

SARDA

CENTRE FOR DIABETES & SELF CARE

NAME: MR. KADUBA RAUTRAI

SEX: Male AGE: 48 Years.

REF. BY : MEDIWHEEL

DATE :26/08/2023

COMPLETE BLOOD COUNT

TEST	RESULT	NORMAL RANGE
WBC COUNT	6200 /cumm	4.0 - 11.0 x 10 ³ /cumm
Haemoglobin:	12.4 g%	13.0 - 18.0 g%
Platelets:	229000 /cumm	1,50,000 - 4,50,000 / cumm
Red Blood Cells:	5.61 /Mill/ul	4.20 - 6.00 Mill/ul
MCV:	69.9 fL	80.0 - 97.0 fL
MCH:	22.1 pg	26.0 - 32.0 pg
MCHC:	31.6 g/dL	31.0 - 36.0 g/dL
HCT:	39.2 %	37.0 - 51.0 %
Differential Count		
Neutrophils:	64 %	40 - 75 %
Lymphocyte:	30 %	20 - 45 %
Monocytes:	04 %	2 - 10 %
Eosinophills:	02 %	1 - 06 %
Basophills:	00 %	0 - 1 %
ESR:	10 mm at 1 Hr.	Male: 0 - 8 mm at 1 Hr. Female: 0 - 20 mm at 1 Hr.

AGE: YRS

BLOOD GROUP

BLOOD GROUP	:	"A"
R.H.FACTOR	:	POSITIVE

Dr. Sampat Sarda
M.D.(Pathology)

SARDA

CENTRE FOR DIABETES & SELF CARE

NAME: MR. KADUBA RAUTRAI

SEX: Male AGE: 48 Years.

REF. BY : MEDIWHEEL

DATE :26/08/2023

BLOOD SUGAR EXAMINATION

TEST	RESULT		
Fasting Blood Sugar:	68 mg/dl		
Post Meal Blood Suagr Level:	137 mg/dl		
REFERANCE RANGE :	NON DIABETIC	IGT	DIABETIC
FASTING	</=90MG	90-126 mg %	>/=126mg %
POSTMEAL	</=140mg	140-200mg%	>/=200mg

GYCOCYTED HAEMOGLOBIN

TEST	RESULT	NORMAL
HbA1C:	5.0 %	4.7-5.9 %
M.B.G	88.9% mg	70 - 120 mg
INTERPRETATION:		
FOR DIABETIC PATIENT		
Good Control:	6.0 - 7.0 %	
Fair Diabetic Control:	7.0 - 8.0 %	
Unsatisfactory control:	8.0 - 10 %	
Poor Diabetic Control:	Above 10 %	

Dr. Sampat Sarda
M.D. (Pathology)

SARDA

CENTRE FOR DIABETES & SELF CARE

NAME: MR. KADUBA RAUTRAI

SEX: Male AGE: 48 Years.

REF. BY : MEDIWHEEL

DATE :26/08/2023

BLOOD PROFILE

TEST	RESULT	NORMAL
BLOOD UREA N2	11.5 mg%	5-25 mg %
BLOOD UREA NITROGEN(BUN)CREATININE	11.4mg%	6-22 mg %
BILIRUBIN TOTAL	0.62mg%	0.2-1.0 mg
DIRECT	0.22	0.0-0.3
INDIRECT	0.40	0.3-0.7
S.G.O.T	24 IU/L	15-40 IU/L
S.G.P.T	20 IU/L	15-40 IU/L
ALK PHOSPHATASE	59 IU/L	42-128IU
S.PROTEIN TOTAL	6.9gm%	6.0-8.0 gm%
ALBUMIN	4.0gm%	3.2-4.4 gm%
GLOBULINS	2.9gm%	2.3-3.5 gm%
ALB/GLO RATIO	1.3	
G.G.T.P	20	upto50IU
SR.URIC ACID	4.8	3.5-7.0 mg % %\$sruric-

BLOOD PROFILE

TEST	RESULT	NORMAL
CREATININE	1.0mg%	0.6-1.4 mg %

Dr.Sampat Sarda

4, Vyanktesh Nagar, Jalna Road, Aurangabad (MH). Ph.: 2333851, 2334858, Mob.: 9823040323

SARDA

CENTRE FOR DIABETES & SELF CARE

NAME: MR. KADUBA RAUTRAI

SEX: Male AGE: 48 Years.

REF. BY : MEDIWHEEL

DATE :26/08/2023

LIPID PROFILE

Serum Cholesterol :	139 mg/dl	130 - 250 mg/dl
HDL Cholesterol:	43 mg/dl	30 - 95 mg/dl
Serum Triglyceride:	125 mg/dl	up to 165 mg/dl
LDL Cholesterol:	71 mg/dl	up to 165 mg/dl
VLDL Cholesterol:	25 mg/dl	up to 40 mg/dl
LDL / HDL Cholesterol Ratio:	1.65	Low risk : 0.5 - 3.0 Moderate risk: 3.0 - 6.0 High risk: > 6.0
CHOL./HDL Cholesterol Ratio:	3.23	Low risk : 3.3 - 4.4 Average risk: 4.4 - 7.1 Moderate risk: 7.0 - 11.0 High risk: > 11

Dr. Sampat Sarda
M.D.(Pathology)

SARDA

CENTRE FOR DIABETES & SELF CARE

NAME: MR. KADUBA RAUTRAI

SEX: Male AGE: 48 Years.

REF. BY : MEDIWHEEL

DATE :26/08/2023

AGE: YRS

PROSTATIC SPECIFIC ANTIGEN

TEST	RESULT	UNIT	REFERENCE RANGE
PROSTATIC SPECIFIC ANTIGEN	1.9	ng/ml	0.0 - 4.0 ng/ml

AGE: YRS

THYROID FUCTION TEST

TEST	RESULT	NORMAL RANGE
Total T 3 :	134.79 ng/ml	60-181 ng/ml
Total T 4 :	7.20 ug/dl	4.87 - 11.72 ug/dl
TSH Ultrasensitive :	10.22 uIU/ml	0.35 -5.5uIU/ml

Dr.Sampat Sarda
M.D.(Pathology)

NAME: MR. KADUBA RAUTRAI

SEX: Male AGE: 48 Years.

REF. BY : MEDIWHEEL

DATE :26/08/2023

Urine Routine Examination

Physical Examination

Colour:	Pale Yellow
Appearance:	Clear
Reaction:	Acidic
Deposit:	Absent

Chemical Examination:

Specific Gravity	1.015
Albumin	Absent
Sugar:	Absent
Acetone:	----
Bile Salts	----
Bile Pigment:	----

Microscopic Examination

RBC :	Absent
Pus Cells:	Absent
Epithelial cells:	2-3/HPF
Crystals:	Absent
Casts:	Absent

Dr. Sampat Sarda
M.D.(Pathology)

SARDA

CENTRE FOR DIABETES & SELF CARE

Name : Mr.Kaduba Rautray

Date : 26/08/ 2023

Age/Sex : 48Yrs/Male

Ref.By: Dr.Sarda Sir

STRESS TEST REPORT

1. Protocol – Bruce.
2. Exercise Time- 9.03 Min.
3. Baseline Heart Rate and Blood Pressure - 86 bpm,BP- 120/80mm of Hg.
4. Mets- 10.20.
5. ST-T Segment Changes – No Significant ST-T Changes.
6. Angina- None.
7. Arrhythmias- None.
8. Other Symptoms – None.
9. Maximal Heart Rate and Blood Pressure – 157 bpm, BP – 160/80 mm of Hg.
- 10.Predicted Maximal Heart Rate Achieved -91%.
- 11.Reason For Termination - Target Heart rate achieved.

CONCLUSION : Stress Test Negative for Exercise Induced Ischemia.



**DR.DEORAO THENGE
M.D.D.N.B.(CARDIOLOGY)**

**Dr. Devrao Thenge
MD, DNB (Cardiology)
Reg. No. 2001/02/491**

ASIAN HOSPITAL
MOTIWALA SQUARE
AURANGABAD

Station
Telephone

EXERCISE STRESS TEST REPORT

Patient Name: Rautray Kadtha
Patient ID: 19424
Height: 1.71m
Weight: 73 kg

DOB: 05.05.1975
Age: 48yrs
Gender: Male
Race: Asian

Study Date: 26.08.2023
Test Type: --
Protocol: BRUCE

Referring Physician: --
Attending Physician: DR. DEORAO THENGLE
Technician: --

Medications: --

Medical History: --

Reason for Exercise Test: --

Exercise Test Summary

Phase Name	Stage Name	Time in Stage	Speed (mph)	Grade (%)	HR (bpm)	BP (mmHg)	Comment
PRETEST	SUPINE	00:16	0.00	0.00	79	120/80	
	STANDING	00:06	0.30	0.00	76		
EXERCISE	STAGE 1	03:00	1.70	10.00	121		
	STAGE 2	03:00	2.50	12.00	134	130/80	
	STAGE 3	03:00	3.40	14.00	157	150/80	
	STAGE 4	00:04	4.20	16.00	157		
RECOVERY		01:57	0.00	0.00	94	160/80	

The patient exercised according to the BRUCE for 9.03 mins, achieving a work level of Max METS: 10.20. The resting heart rate of 86 bpm rose to a maximal heart rate of 157 bpm. This value represents 91 % of the maximal, age-predicted heart rate. The resting blood pressure of 120/80 mmHg, rose to a maximum blood pressure of 160/80 mmHg. The exercise test was stopped due to Target heart rate achieved.

Interpretation

Summary: Resting ECG: normal
Functional Capacity: normal
HR Response to Exercise: appropriate
BP Response to Exercise: normal resting BP - appropriate response
Chest Pain: none
Arrhythmias: none
ST Changes: none
Overall Impression: Normal stress test.

Conclusions

Exercise of bruce protocol for 9.03 min.
Target heart rate achieved.
No angina/arrhythmias.No ST-T Changes.
Test is negative for induced ischemia

Physician

Technician

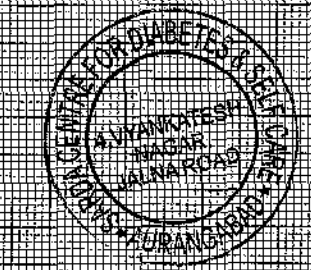

[Signature]
Dr. Deorao Thengle
MD, DM (Cardiology)
Reg. No. 2001021431

Rautray, Kaduba
 Patient ID 19424
 26.08.2023
 5:13:07pm

Male 171 cm 75 kg
 48yrs Asian
 Meds:

Tabular Summary

BRUCE: Total Exercise Time 09:03
 Max HR: 157 bpm 91% of max predicted 172 bpm HR at rest: 86
 Max BP: 160/80 mmHg BP at rest: 120/80 Max RPP: 22950 mmHg*bpm

Maximum Workload: 10.20 METS
 Max ST: 1.15 mm 0.00 mV/s in V6 EXERCISE STAGE 3 07:00
 ST/HR Index: 1.36 HV/bpm

Reasons for Termination: Target heart rate achieved

Summary: Resting ECG: normal Functional Capacity: normal HR Response to Exercise: appropriate BP Response to Exercise: normal resting BP: appropriate response Chest Pain: none Arrhythmias: none ST Changes: none Overall Impression: Normal stress test.

Conclusion: Exercise of Bruce protocol for 9:03 min.

Target heart rate achieved.

No angina/myocardial No ST-T Changes.

Test is negative for induced ischemia

Stage Name	Stage Name	Time in Stage	Speed (m/s)	Grade (%)	Workload (METS)	HR (bpm)	BP (mmHg)	RPP (mmHg*bpm)	V ₆ ST Level (V6 mm)	Comments
PRETEST	SUPINE	00:16	0.00	0.00	1.0	79	120/80	9480	0	0.50
	STANDING	00:06	0.50	0.00	1.0	76			0	0.40
EXERCISE	STAGE 1	02:00	1.70	0.00	4.6	121			0	0.35
	STAGE 2	03:00	2.50	0.00	7.0	154	150/80	17420	0	-0.60
	STAGE 3	03:00	3.40	0.00	10.1	157	160/80	23550	0	0.00
	STAGE 4	00:04	4.20	0.00	10.2	157			0	-1.05
RECOVERY		01:57	0.00	0.00	1.0	91	160/80	15040	0	0.75

Rautray, Kaduba
Patient ID 19424
26.08.2023
5:13:23pm

Linked Medians
PRETEST
SUPINE
00:14

BRUCE
0.0 mph
0.0 %

ASIAN HOSPITAL

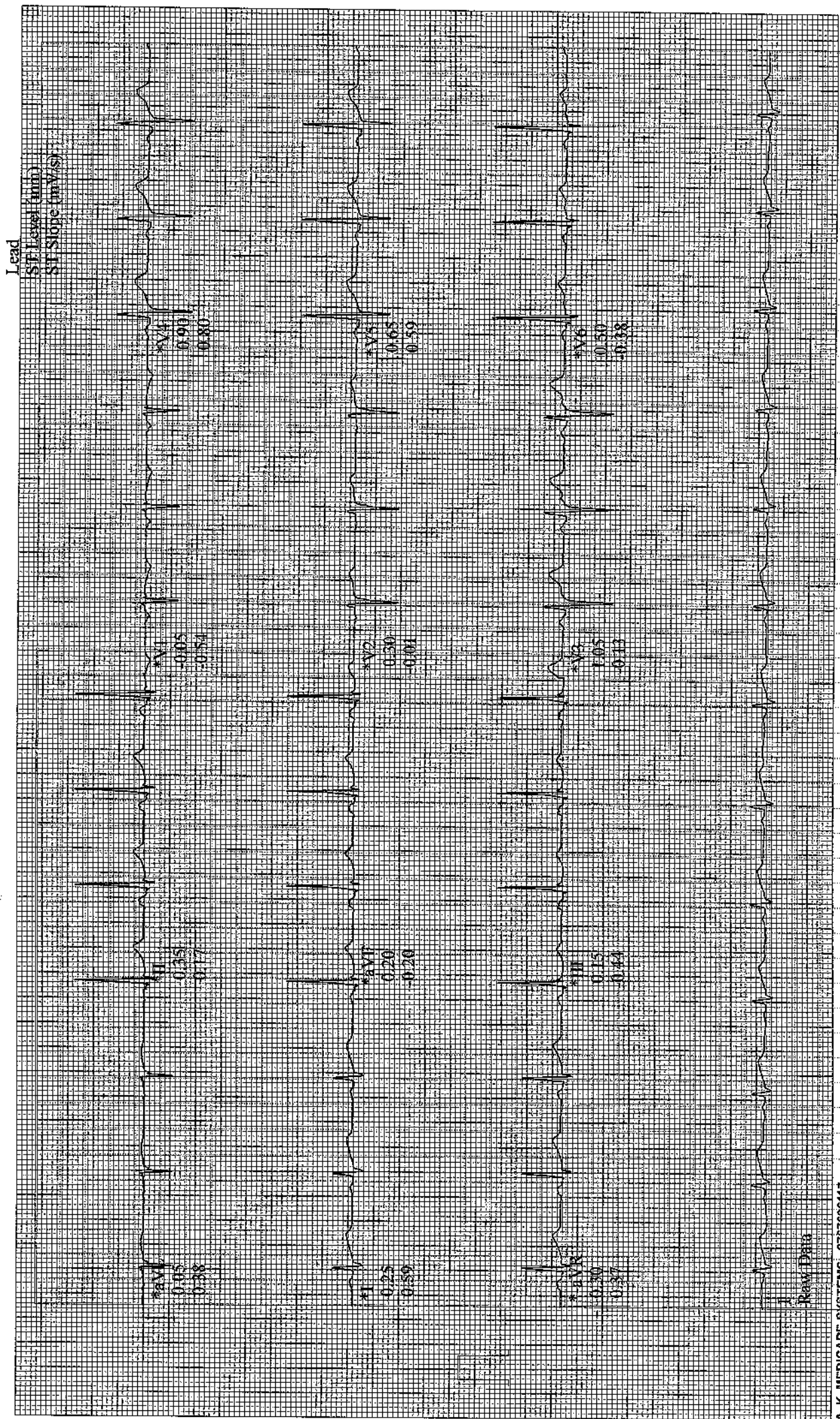

A. K. MEDICARE SYSTEMS - 975768617

*Computer Synthesized Rhythms

GE CardioSoft V6.73 (2)
25 mm/s 10 mm/mV 50Hz 0.01 - 20Hz S+ HR(V6,V5)

Start of Test: 5:13:07pm

Page 1

Rautray, Kaduba
Patient ID 19424
26.08.2023
5:13:24pm

Linked Medians

PRETEST
STANDING
00:16

79 bpm
120/80 mmHg

BRUCE
0.0 mph
0.0 %

ASIAN HOSPITAL

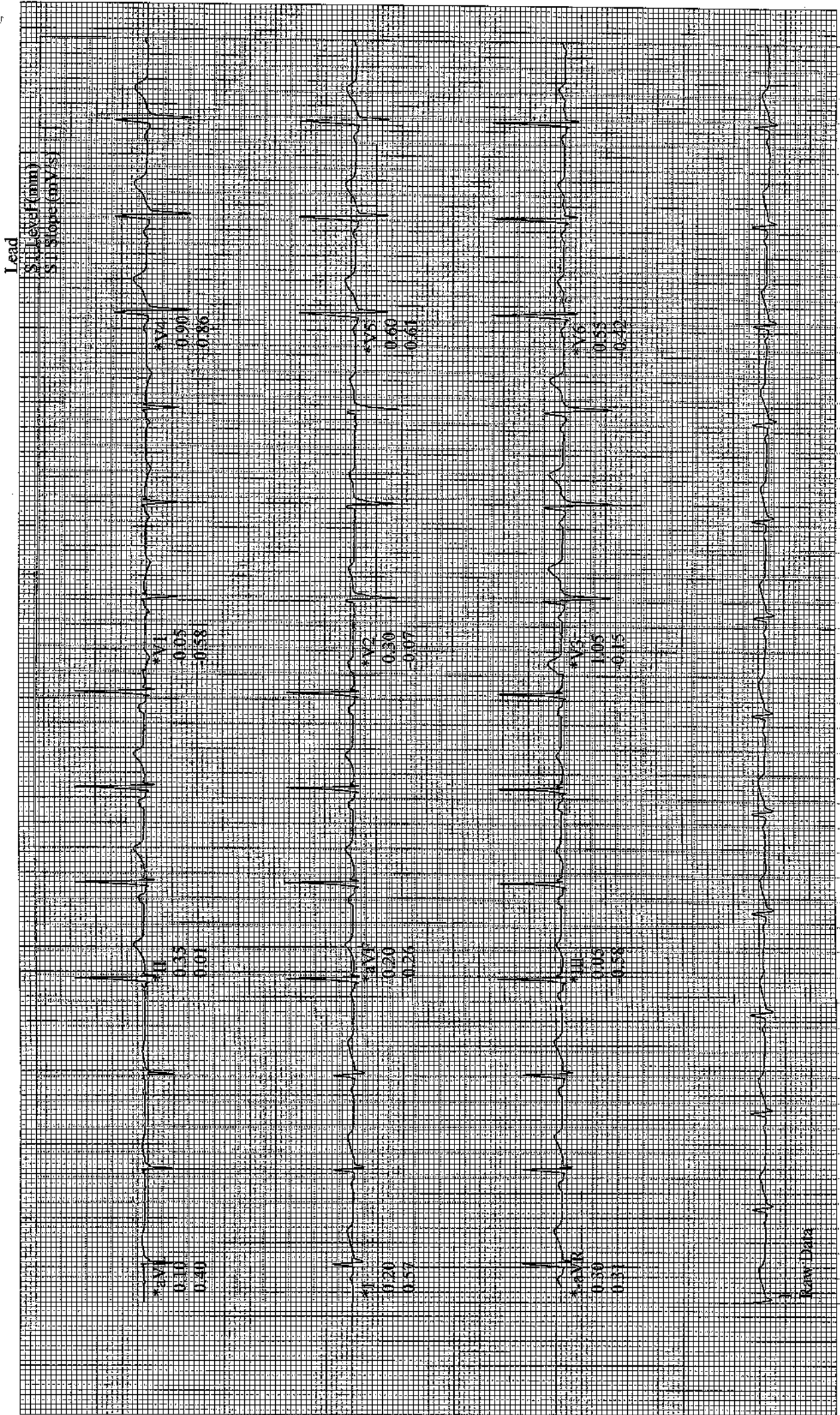

A. K. MEDICARE SYSTEMS - 9797695117

*Computer Synthesized Rhythms

GE CardioSoft V6.73 (2)
25 mm/s 10 mm/mV 50Hz 0.01 - 20Hz S+ HR(V6,V5)

Start of Test: 5:13:07pm

Page 2

Rautray, Kaduba
Patient ID 19424
26.08.2023
5:16:16pm

EXERCISE TEST / ECG Strips

ASIAN HOSPITAL

121 bpm

EXERCISE
STAGE I
2.50

BRUCE
1.7 mph
10.0 %

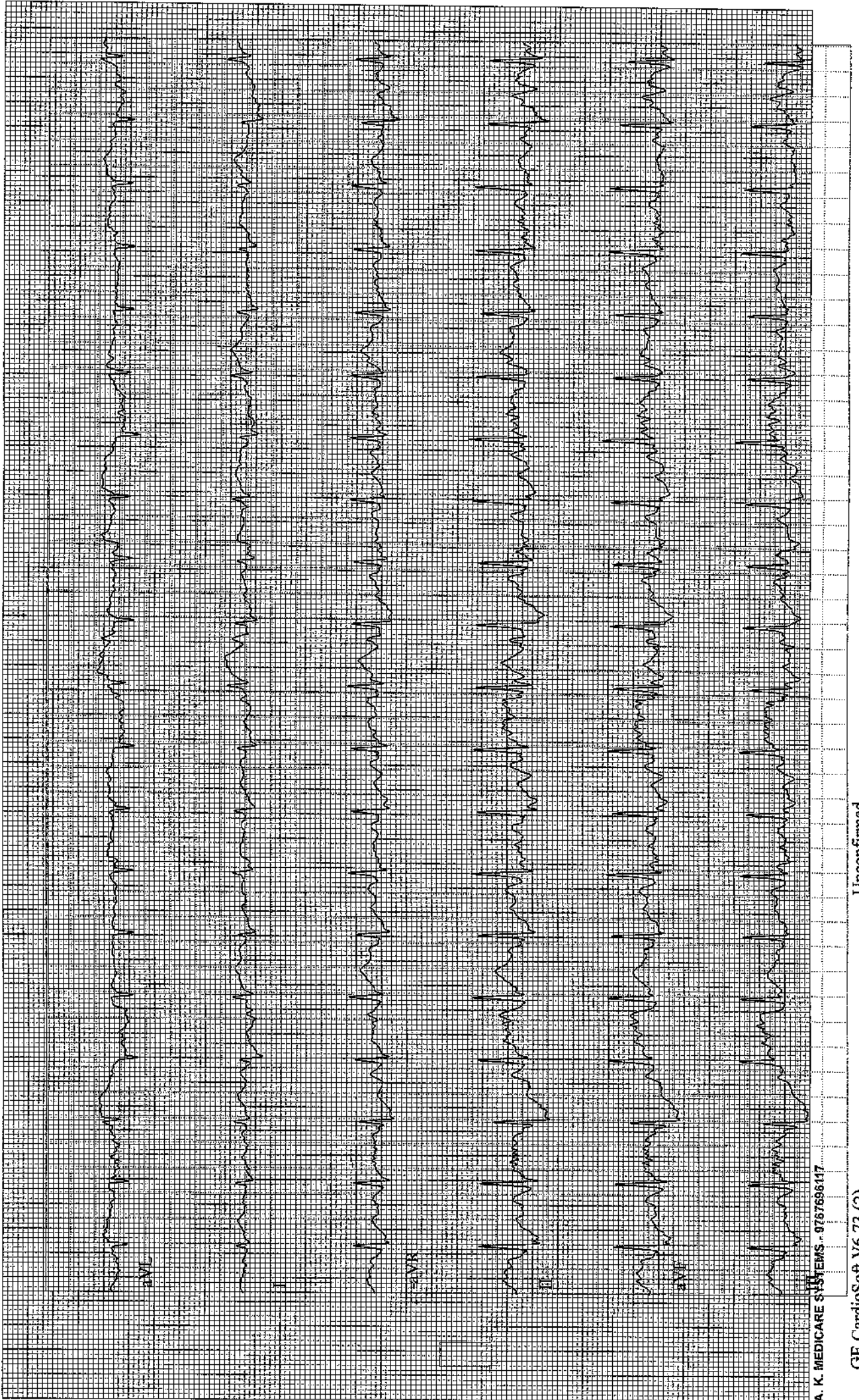

A. K. MEDICARE SYSTEMS - 9767696147

GE CardioSoft V6.73 (2)
25mm/s 10mm/mV 50Hz 0.01-20Hz S+ HEART V5.4 HR(V6,V4)

Unconfirmed
Attending MD: DR. DEORAO THENGE

Raunray, Kaduba
Patient ID 19424
26.08.2023
5:19:16pm

EXERCISE TEST / ECG Strips

ASIAN HOSPITAL

136 bpm

EXERCISE
STAGE 2
5:50
BRUCE
2.5 mph
12.0 %

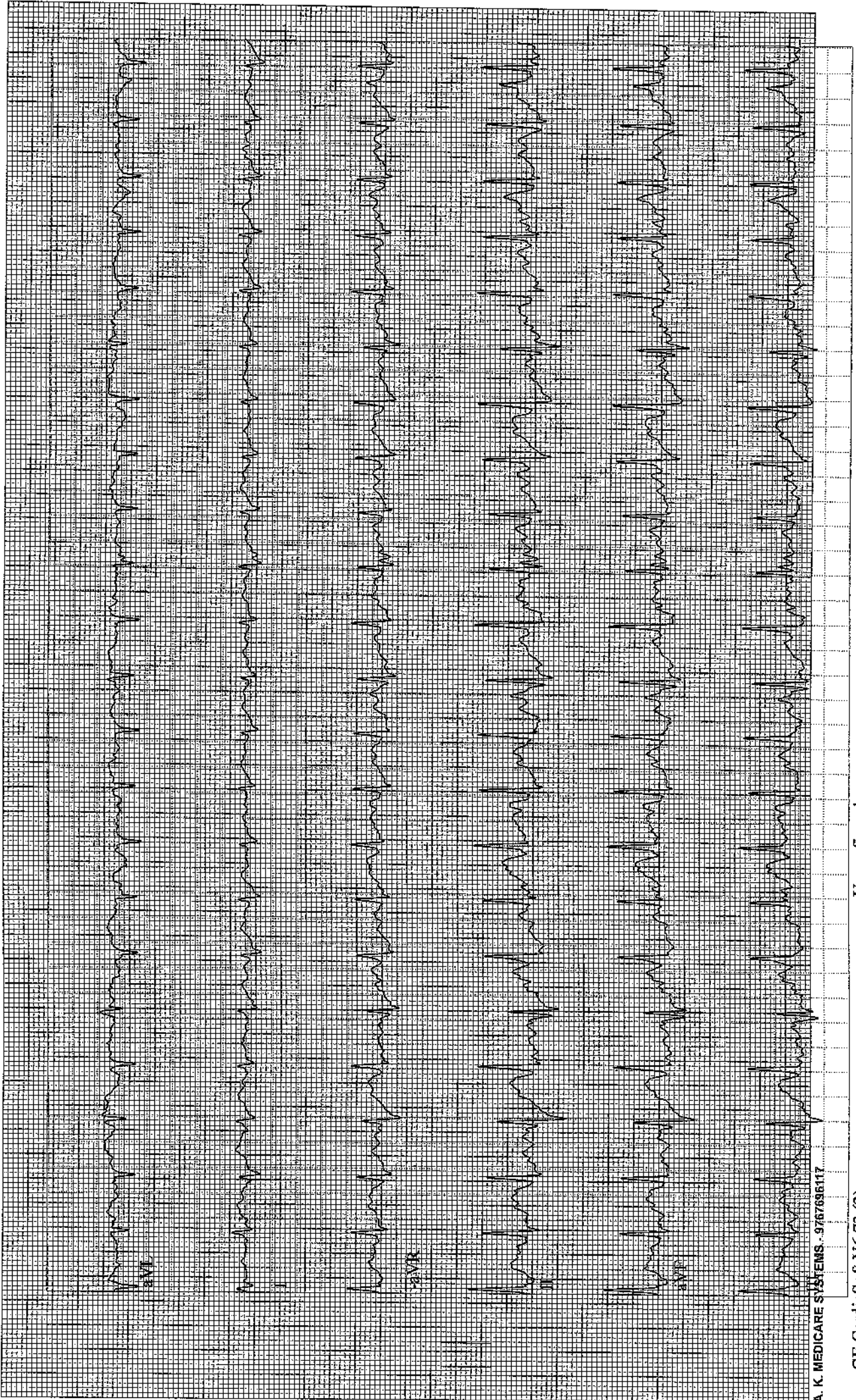

A. K. MEDICARE SYSTEMS - 9747696117

GE CardioSoft V6.73 (2)
25mm/s 10mm/mV 50Hz 0.01-20Hz S+ HEART V5.4 HR(V6,V4)

Unconfirmed
Attending MD: DR. DEORAO THENGE

EXERCISE TEST / ECG Strips

Rautray, Kaduba
Patient ID 19424
26.08.2023
5:22:16pm

155 bpm
150/80 mmHg

EXERCISE
STAGE 3
8:50

BRUCE
3.4 mph
14.0 %

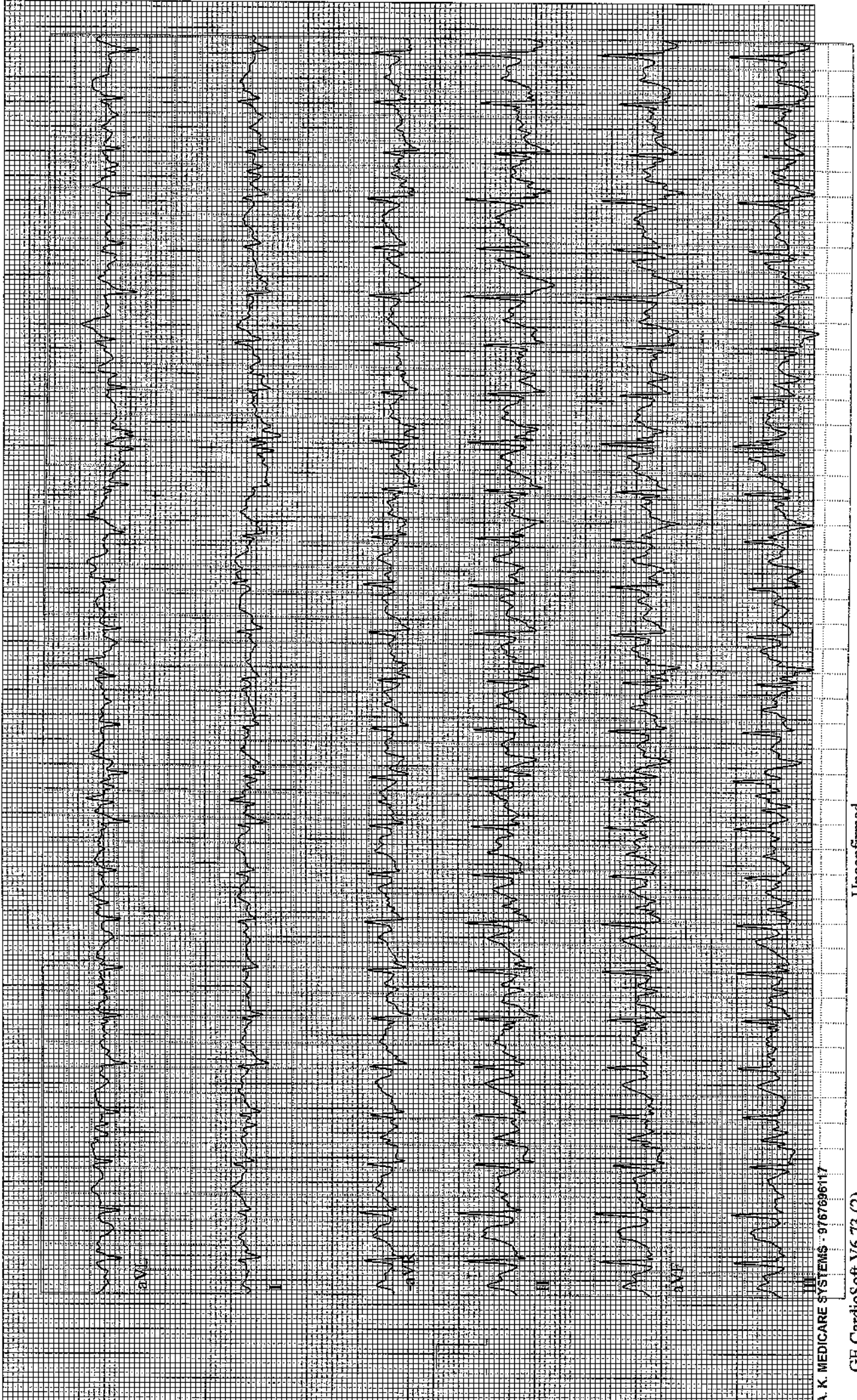

A. K. MEDICARE SYSTEMS - 9767696117

GE CardioSoft V6.73 (2)
25mm/s 10mm/mV 50Hz 0.01-20Hz S+ HEART V5.4 HR(V6,V5)

Unconfirmed
Attending MD: DR. DEORAO THENGE

Rautray, Kaduba
Patient ID 19424
26.08.2023
5:22:32pm

Linked Medians (PEAK EXERCISE)
EXERCISE BRUCE
STAGE 4 4.2 mph
09:04 16.0 %

ASIAN HOSPITAL

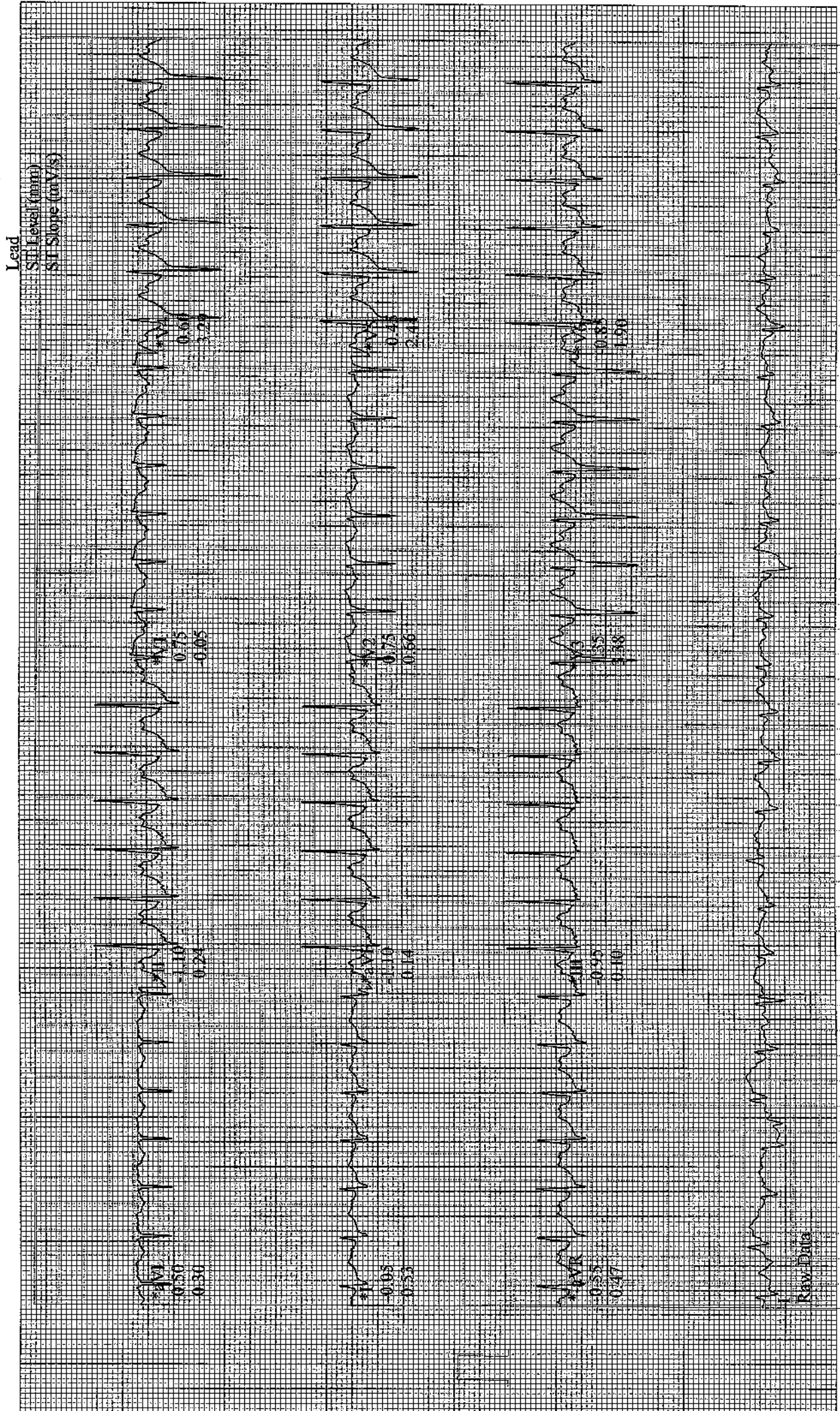

A. K. MEDICARE SYSTEMS - 97678617

*Computer Synthesized Rhythms

GE CardioSoft V6.73 (2)
25 mm/s 10 mm/mV 50Hz 0.01 - 20Hz S+ HR(V6, V5)

Start of Test: 5:13:07pm

Page 3

Rautray, Kaduha
Patient ID 19424
26.08.2023
5:23:19pm

EXERCISE TEST / ECG Strips

129 bpm

RECOVERY

0.50

BRUCE
0.0 mph
0.0 %

ASIAN HOSPITAL

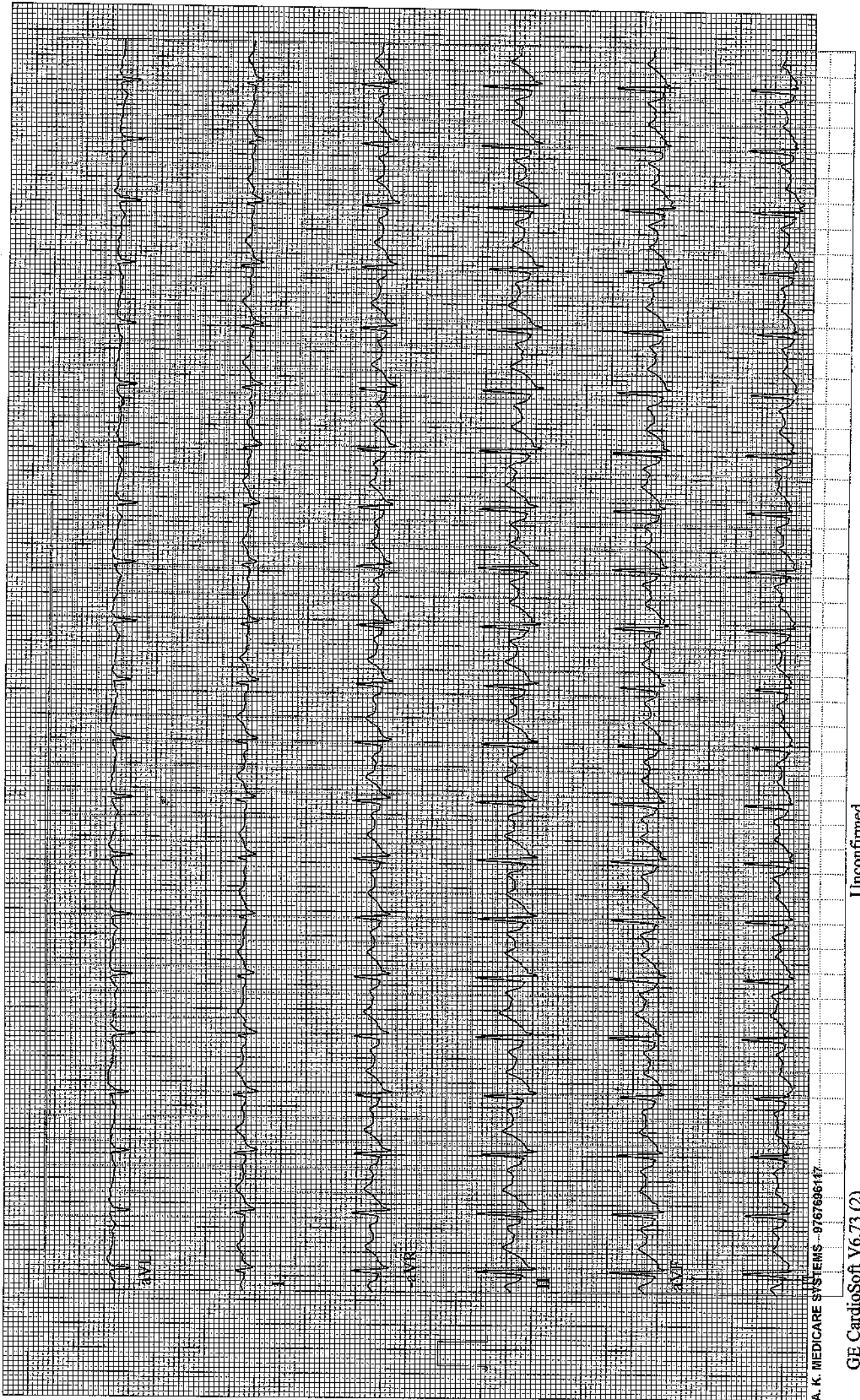

A. K. MEDICARE SYSTEMS - 9767696117

GE CardioSoft V6.73 (2)
25mm/s 10mm/mV 50Hz 0.01-20Hz S+ HEART V5.4 HR(V5,V6)

Unconfirmed
Attending MD: DR. DEORAO THENGE

Rautray, Kaduba
Patient ID 19424
26.08.2023
5:24:19pm

EXERCISE TEST / ECG Strips

107 bpm

RECOVERY

1:50

BRUCE
0.0 mph
0.0 %

ASIAN HOSPITAL

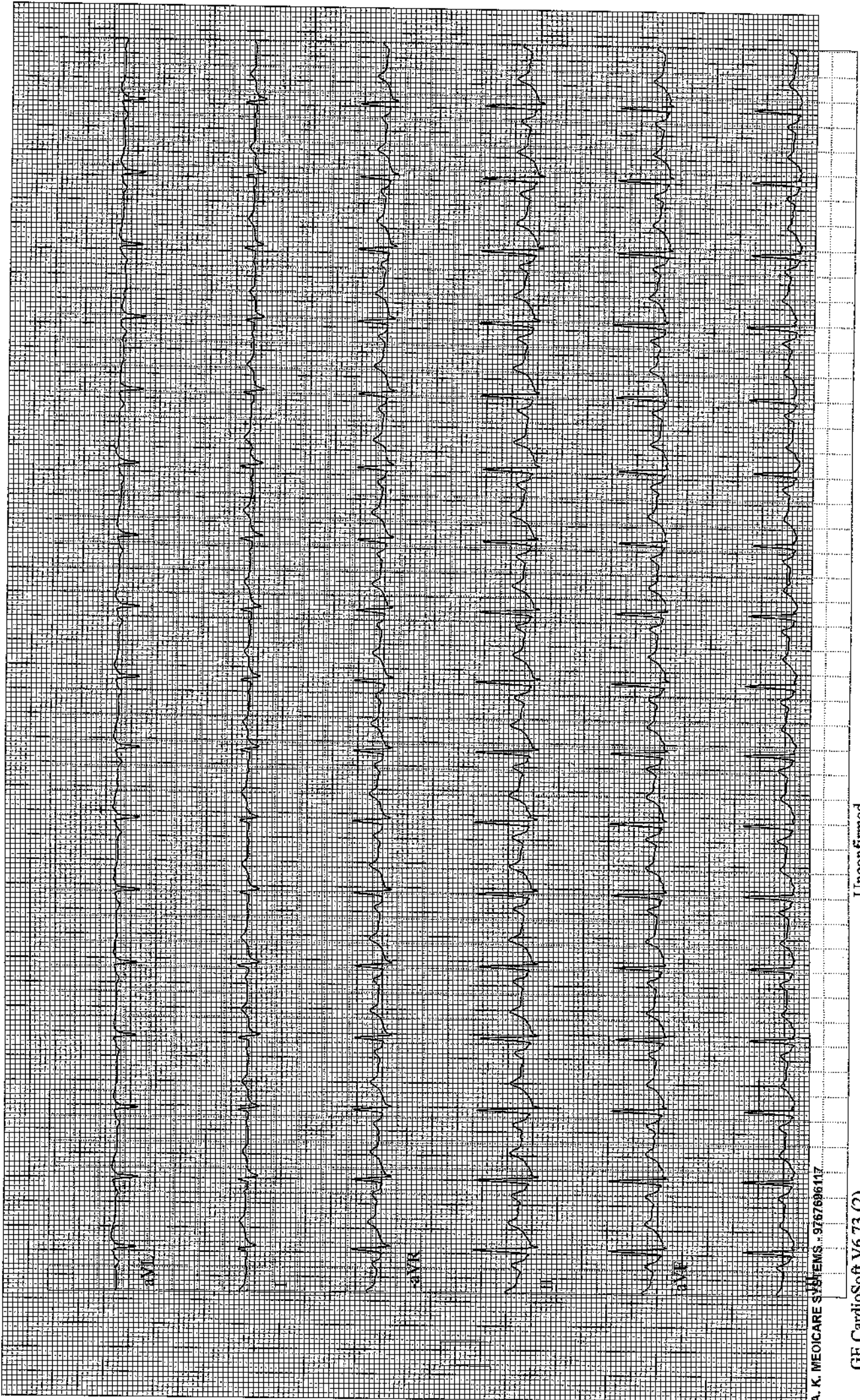

A. K. MEDICARE SYSTEMS - 9767696117

GE CardioSoft V6.73 (2)
25mm/s 10mm/mV 50Hz 0.01-20Hz S+ HEART V5.4 HR(V5,V6)
Unconfirmed

Attending MD: DR. DEORAO THENGE

Rautray, Kaduba
Patient ID 19424
26.08.2023
5:25:19pm

EXERCISE TEST / ECG Strips

96 bpm
1.60/80 mmHg

RECOVERY
2:50

BRUCE
0.0 mph
0.0 %

ASIAN HOSPITAL

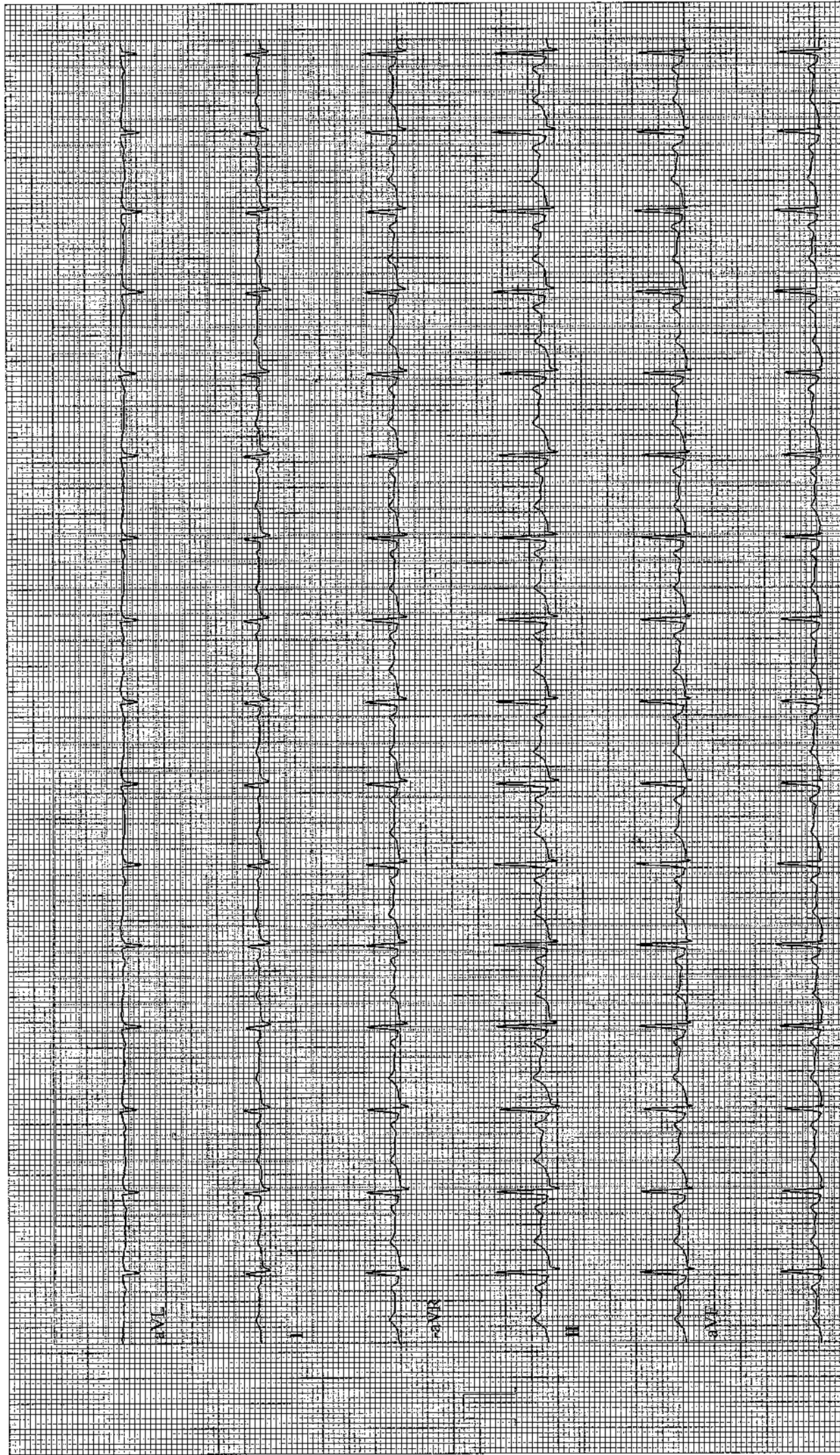

A. K. MEDICARE SYSTEMS .. 9767696147

GE CardioSoft V6.73 (2)
25mm/s 10mm/mV 50Hz 0.01-20Hz S+ HEART V5.4 HR(V5,V6)
Unconfirmed

Attending MD: DR. DEORAO THENGE

EXERCISE TEST / ECG Strips

ASIAN HOSPITAL

Rautray, Kaduba
Patient ID 19424
26.08.2023
5:26:19pm

95 bpm

RECOVERY

BRUCE
0.0 mph
0.0 %

3:50

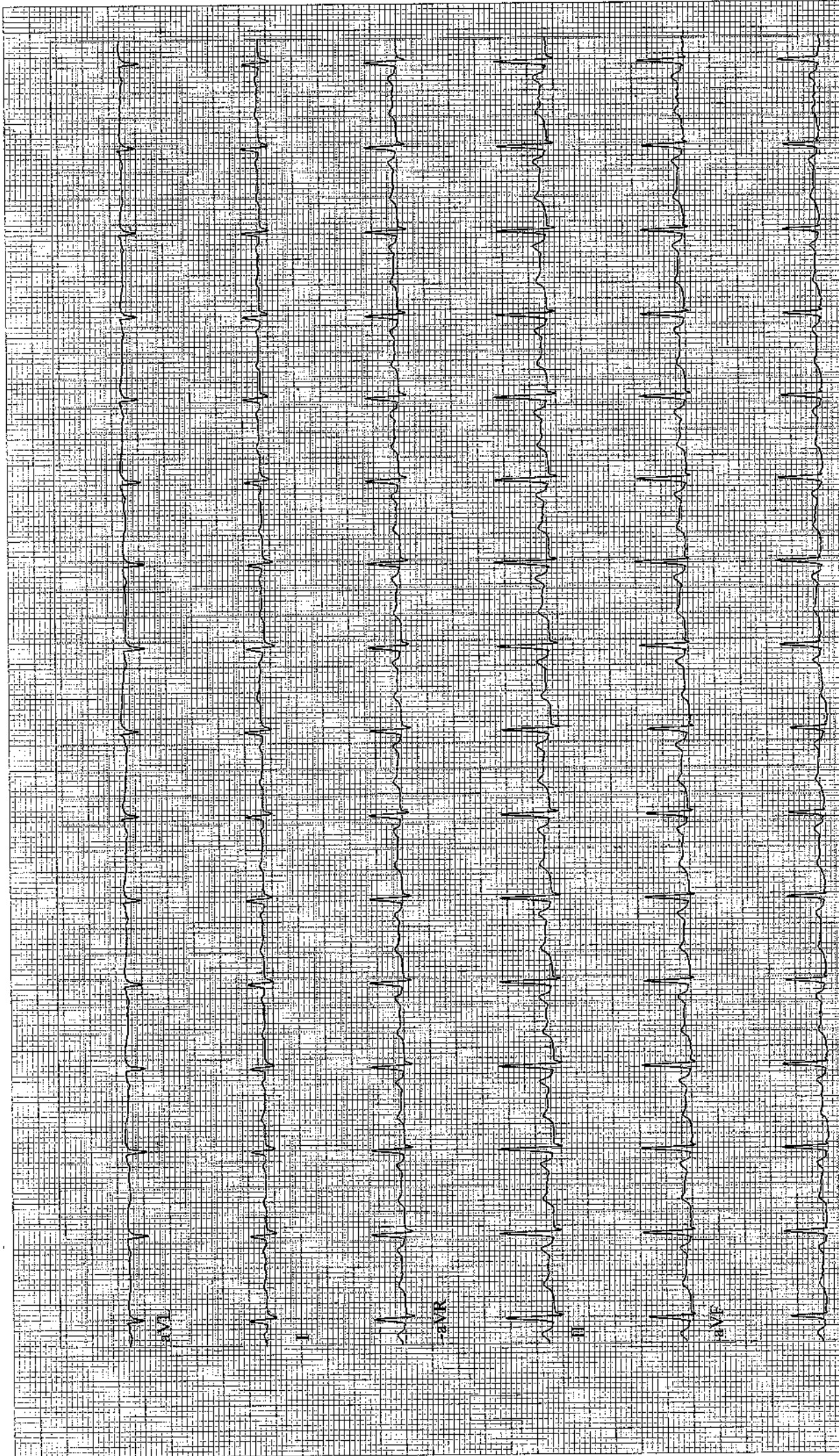

DIGITAL X-RAY
INTERVENTIONAL RADIOLOGY
3D/4D SONOGRAPHY & COLOR DOPPLER
2-D ECHOCARDIOGRAPHY
PERIPHERAL COLOR DOPPLER
HI-SPEED HELICAL C.T. SCAN
C.T. ANGIOGRAPHY
PATHOLOGY LAB. SERVICES



DIAGNOSTIC CENTRE
X-RAY, IMAGING & PATHOLOGY

1, VYANKATESH NAGAR, OPP. SFS
HIGH SCHOOL, JALNA ROAD,
AURANGABAD - 431005
☎ : 0240-2353182, 2325282, 8446100111

KADUBA RAUTRAI

26-08-2023

Ref. by:

USG ABDOMEN

LIVER--Liver is normal in size, and revealed normal echotexture.
Intrahepatic biliary radicles and portovenous echocomplex appeared normal.
No e/o any focal solid, cystic, or diffuse parenchymal pathology seen.
Normal cbd and portal vein.

GALLBLADDER--Gallbladder is physiologically distended and appeared normal, no e/o any gallbladder calculus.
Normal gb wall thickness.

SPLEEN--Spleen is normal in size & echogenicity. no e/o focal lesion seen.

PANCREAS--pancreas is normal in size, shape and echotexture. Normal peripancreatic fat planes.
No e/o pancreatic calcification/calculi. normal pancreatic duct.

KIDNEYS--Both kidneys are normal in size, shape, position and revealed normal cortical & medullary echopattern,
No e/o any calculus seen, No e/o hydronephrosis.

No e/o ascitis. no e/o any paraaortic adenopathy..

HIGH FREQUENCY USG.

Normal bowel loop peristalsis & caliber.

UR BLADDER--Urinary bladder is well distended and appeared normal, no e/o any vesical calculus or mass lesion.

No changes of cystitis.

Normal prostate.

IMPRESSION :

**NORMAL LIVER, GALL BLADDER, SPLEEN, PANCREAS, BOTH KIDNEYS, .
NORMAL UR BLADDER, PROSTATE.**

DR. P. A. BARJATYA
M.B.B.S., M.D.
9823344449

Dr. Gokuldas S. Lahoti
Radiologist
Regd. No. 53987
Barda Center for State Medical Education
Aurangabad
DR. G. S. LAHOTI
M.B.B.S., D.M.R.D.
9850171587

DIGITAL X-RAY
INTERVENTIONAL RADIOLOGY
3D/4D SONOGRAPHY & COLOR DOPPLER
2-D ECHOCARDIOGRAPHY
PERIPHERAL COLOR DOPPLER
HI-SPEED HELICAL C.T. SCAN
C.T. ANGIOGRAPHY
PATHOLOGY LAB. SERVICES



DIAGNOSTIC CENTRE
X-RAY, IMAGING & PATHOLOGY

1, VYANKATESH NAGAR, OPP. SFS
HIGH SCHOOL, JALNA ROAD,
AURANGABAD - 431005
☎ : 0240-2353182, 2325282, 8446100111

KADUBA RAUTRAI

26-08-2023

Ref. by:

CHEST PA VIEW

Trachea central.

Apices are clear.

Both lung fields appeared well pncuamtised and appeared normal.

Both cp angles are clear.

Cardiac silhouutte appeared normal.

IMPRESSION :

NORMAL CHEST.

DR. P. A. BARJATYA
M.B.B.S., M.D.
9823344449

Dr. Gokuldas S. Lahoti
Radiologist
Regd. No. 59887
Dr. G. S. LAHOTI
M.B.B.S., D.M.R.D.
9850171587

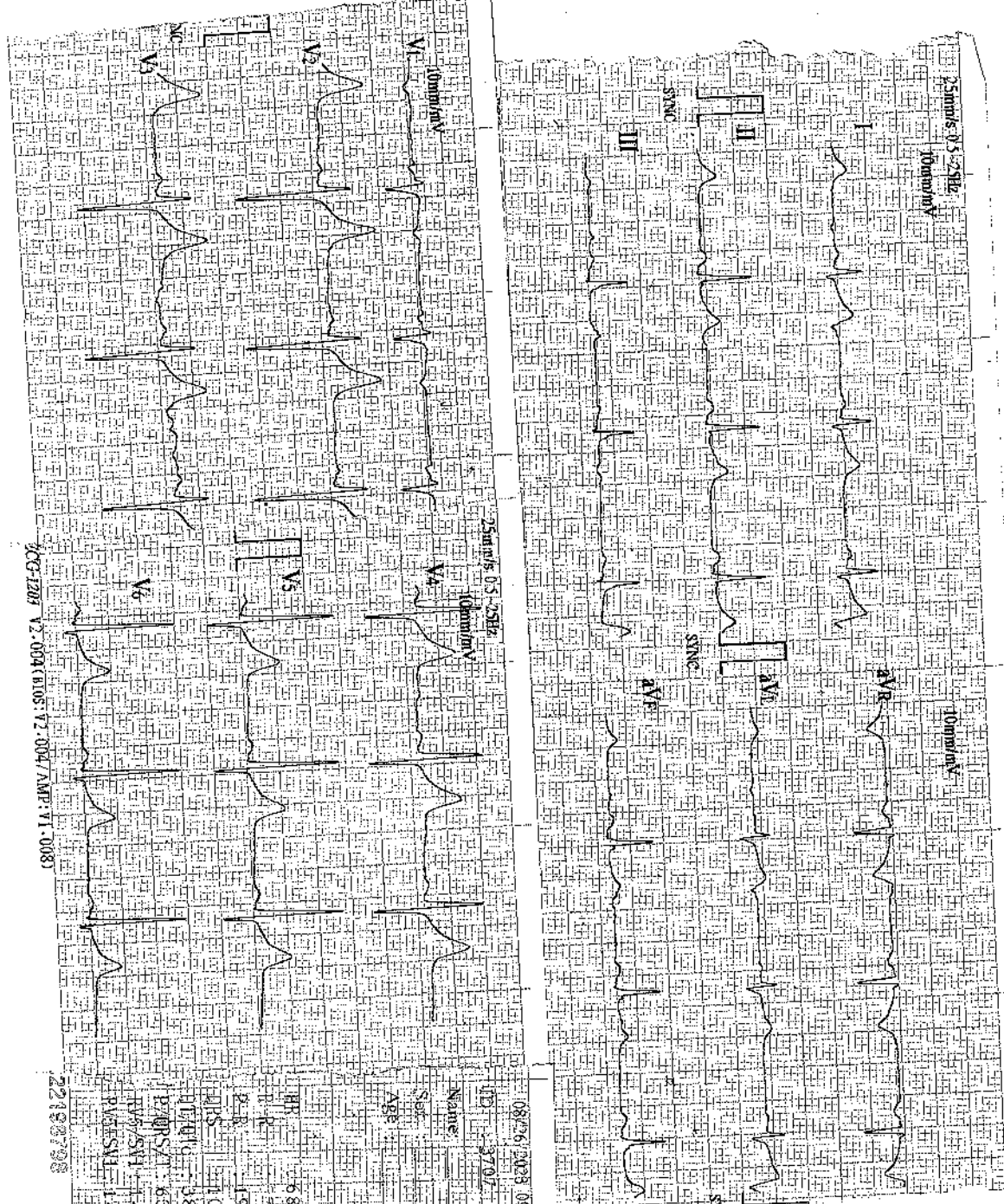

KCC-1203 V2-0094 B105 V2-0094 AMP: V1-0083

08/26/2023 09:26
ID: 3707
Name: _____
Sex: _____
Age: _____

HR 68 bpm
PR 191 ms
QRS 104 ms
QT 388 ms
QTc 415 ms
P/QRS/T: 63/75/42°
TP/STV1: 440/0-440 mV
P/RS/T: 1.680 mV

Signature

Cardiologist Interpretation Only
Consult with Physician

Dr. A. S. Parida
M.D. Reg. No. 15110 SELF CARE
SARDA CENTER FOR DIABETES & ENDOCRINOLOGY
4, Vankateshnagar, Jaina Road, Aurangabad
Phone No. 233551-232458

**SARDA
CENTRE FOR DIABETES & SELF CARE**

4, Vyankatesh Nagar, Jainra Road, Aurangabad. Ph. : (0240) 233851, 2334699.

Name: MR. Raut Ead Age: 45 yr
13073

Clinical Summary:
Kaduba
Ramdas

Weight: _____ Height (Cms): _____ Blood Pressure: _____

ECG FINDINGS:

Rate: 68 min⁻¹ QRS Complex: Q

Rhythm: NS ST Segment: Q

Mechanism: Q T Wave: Q

Axis: Q QT Interval: Q

P Wave: Q PR Interval: Q

Recommendation: Wm

Date: 26.08.23

Dr. A.S. SARDA
M.D. REG. NO. 7570
SARDA CENTER FOR DIABETES & SELF CARE
A, Vyankatesh Nagar, Jainra Road, Aurangabad
Phone No. 233851, 2334699

