



NABL & ISO 9001 : 2008 Certified  
Wellness . Diagnostics  
A Unit of Gian Life Care Limited



7/216 (6), Swaroop Nagar  
(In Front of L.L.R. Hospital), Kanpur  
Mob. : 8808051576  
E-mail : reportsgpx@gmail.com  
arunguptagpx@gmail.com

Gian Pathology and X-Ray

Pathology . Radiology

Gian Life Line - Health Checkup

|                    |                                  |                   |                       |
|--------------------|----------------------------------|-------------------|-----------------------|
| Lab No.            | : 012208270027                   | Reg No/BarcodeNo  | : 440814/01428966     |
| Patient Name       | : Mr..INDRAJEET                  | Reg. Date         | : 27/Aug/2022 09:30AM |
| Age/Sex            | : 32 Y / Male                    | Sample Taken Date | : 27/Aug/2022 10:24AM |
| Client Code/Name   | : MEDIWHEEL FULL<br>BODY CHECKUP | Report Date       | : 27/Aug/2022 11:59AM |
| Referred By Doctor | : Dr. B O B                      |                   |                       |

**BIOCHEMISTRY**

**Blood Sugar (Fasting)**

Blood Sugar Fasting 100 mg/dl 70 - 100  
Glucose Oxidase Peroxidase

Sample Type:Plasma

**Blood Sugar (PP)**

Blood Sugar PP (2 Hr.) 147 mg/dl 70-140  
Glucose Oxidase Peroxidase

Sample Type:Plasma

**GAMMA GT/GGT**

GAMMA GT / GGT 44.0 IU/l 15 - 73

\*Not in NABL Scope\*

Sample Type:Serum

**BUN / BLOOD UREA NITROGEN**

BLOOD UREA NITROGEN 8.7 mg/dl 8.4 - 21.0  
Urease

Sample Type:Serum

**CREATININE SERUM**

CREATININE, Serum 0.80 mg/dl 0.66 - 1.25  
Aminohydrolaase

Sample Type:Serum

**URIC ACID**

URIC ACID, Serum 8.4 mg/dl 3.5 - 8.5  
Uricase Peroxidase

Sample Type:Serum



*A Gupta*

**Dr. Arun Kumar Gupta**  
M.D. Chief Pathologist  
(Reg No. 34930)



NABL & ISO 9001 : 2008 Certified  
Wellness . Diagnostics  
A Unit of Gian Life Care Limited



7/216 (6), Swaroop Nagar  
(In Front of L.L.R. Hospital), Kanpur  
Mob. : 8808051576  
E-mail : reportsgpx@gmail.com  
arunguptagpx@gmail.com

Gian Pathology and X-Ray

Pathology . Radiology

Gian Life Line - Health Checkup

|                    |  |                   |                       |
|--------------------|--|-------------------|-----------------------|
| Lab No.            | : 012208270027                           | Reg No/BarcodeNo  | : 440814/01428966     |
| Patient Name       | : Mr..INDRAJEET                          | Reg. Date         | : 27/Aug/2022 09:30AM |
| Age/Sex            | : 32 Y / Male                            | Sample Taken Date | : 27/Aug/2022 10:24AM |
| Client Code/Name   | : <b>MEDIWHEEL FULL<br/>BODY CHECKUP</b> | Report Date       | : 27/Aug/2022 11:59AM |
| Referred By Doctor | : Dr. B O B                              |                   |                       |

**BIOCHEMISTRY**

**LFT/LIVER FUNCTION TESTS**

|   |      |       |             |
|---|------|-------|-------------|
| BILIRUBIN TOTAL<br>Reflectance spectrophotometry    | 1.4  | mg/dl | 0.20 - 1.30 |
| BILIRUBIN DIRECT<br>Reflectance Spectrophotometry   | 0.5  | mg/dl | 0.0 - 0.3   |
| BILIRUBIN INDIRECT<br>Reflectance Spectrophotometry | 0.9  | mg/dl | 0.10 - 1.1  |
| SGOT /AST<br>Mutipoint Rate with P-5-P              | 31   | U/L   | 15 - 46     |
| SGPT /ALT<br>UV with P5P                            | 62   | U/L   | 0.0 - 55    |
| Alk. Phosphatase, Serum<br>PNPP AMP BUFFER          | 89   | U/L   | 38 - 126    |
| PROTEIN TOTAL<br>Biuret                             | 8.2  | g/dl  | 6.4 - 8.3   |
| ALBUMIN<br>BCP                                      | 5.0  | g/dl  | 3.5 - 5.0   |
| GLOBULIN<br>Calculated                              | 3.2  | g/dl  | 2.3 - 3.5   |
| A/G RATIO   | 1.56 |       |             |

Sample Type:Serum



*A Gupta*

**Dr. Arun Kumar Gupta**  
M.D. Chief Pathologist  
(Reg No. 34930)



NABL & ISO 9001 : 2008 Certified  
Wellness . Diagnostics  
A Unit of Gian Life Care Limited



7/216 (6), Swaroop Nagar  
(In Front of L.L.R. Hospital), Kanpur  
Mob. : 8808051576  
E-mail : reportsgpx@gmail.com  
arunguptagpx@gmail.com

Gian Pathology and X-Ray

Pathology . Radiology

Gian Life Line - Health Checkup

|                    |  |                   |                       |
|--------------------|--|-------------------|-----------------------|
| Lab No.            | : 012208270027                           | Reg No/BarcodeNo  | : 440814/01428966     |
| Patient Name       | : Mr..INDRAJEET                          | Reg. Date         | : 27/Aug/2022 09:30AM |
| Age/Sex            | : 32 Y / Male                            | Sample Taken Date | : 27/Aug/2022 10:24AM |
| Client Code/Name   | : <b>MEDIWHEEL FULL<br/>BODY CHECKUP</b> | Report Date       | : 27/Aug/2022 11:59AM |
| Referred By Doctor | : Dr. B O B                              |                   |                       |

**BIOCHEMISTRY**

**Lipid Profile**

|  |       |       |   |
|--|-------|-------|---|
| CHOLESTEROL TOTAL<br>Cholesterol Oxidase | 184   | mg/dl | Desirable: <200<br>Boderline High: 200 – 239<br>High : ≥240                     |
| TRIGLYCERIDES<br>Lip/Gluceron Kinase     | 208   | mg/dl | Normal <150<br>Boderline High: 150 – 199<br>High : 200 – 499<br>Very High: ≥500 |
| HDL CHOLESTEROL<br>Non HDL Precipitation | 42    | mg/dl | 40 - 60   |
| LDL CHOLESTEROL<br>Calculated            | 100.4 | mg/dl | 70 - 130  |
| VLDL CALCULATED<br>Calculated            | 41.6  | mg/dl | 13 - 36   |
| CHOL/ HDL RATIO<br>Calculated            | 4.38  | Ratio | Less than 4.0   |
| LDL / HDL RATIO                          | 2.39  |       |   |

**Ratio of LDL to HDL**

| Risk                       | Men | Women |
|----------------------------|-----|-------|
| Very low (1/2 average)     | 1   | 1.5   |
| Average risk               | 3.6 | 3.2   |
| Moderate risk (2x average) | 6.3 | 5.0   |
| High risk (3x risk)        | 8   | 6.1   |

**HDL** levels have an inverse relationship with coronary heart disease. The ability of **HDL** to predict the development of coronary atherosclerosis has been estimated to be four times greater than **LDL** and eight times greater than **TC**. Treatment is recommended for those with a **HDL** level below 40 mg/dL. An **HDL** of 60 mg/dL is considered protection against heart disease.

**Preparation:**

Blood should be collected after a 12-hour fast (no food or drink, except water). For the most accurate results, wait at least 2 months after a heart attack, surgery, infection, injury or pregnancy to check Lipid Profile.

**Sample Type:Serum**



*A Gupta*

**Dr. Arun Kumar Gupta**  
M.D. Chief Pathologist  
(Reg No. 34930)



NABL & ISO 9001 : 2008 Certified  
**Wellness . Diagnostics**  
 A Unit of Gian Life Care Limited



7/216 (6), Swaroop Nagar  
 (In Front of L.L.R. Hospital), Kanpur  
 Mob. : 8808051576  
 E-mail : reportsgpx@gmail.com  
 arunguptagpx@gmail.com

Gian Pathology and X-Ray

Pathology . Radiology

Gian Life Line - Health Checkup

|                    |  |                   |                       |
|--------------------|--|-------------------|-----------------------|
| Lab No.            | : 012208270027                           | Reg No/BarcodeNo  | : 440814/01428966     |
| Patient Name       | : Mr..INDRAJEET                          | Reg. Date         | : 27/Aug/2022 09:30AM |
| Age/Sex            | : 32 Y / Male                            | Sample Taken Date | : 27/Aug/2022 10:24AM |
| Client Code/Name   | : <b>MEDIWHEEL FULL<br/>BODY CHECKUP</b> | Report Date       | : 27/Aug/2022 11:59AM |
| Referred By Doctor | : Dr. B O B                              |                   |                       |

**BIOCHEMISTRY**

**BUN/CREATININE RATIO**

|                                      |       |       |             |
|--------------------------------------|-------|-------|-------------|
| BLOOD UREA NITROGEN<br>Urease        | 8.7   | mg/dl | 8.4 - 21.0  |
| CREATININE, Serum<br>Aminohydrolaase | 0.80  | mg/dl | 0.66 - 1.25 |
| Ratio                                | 10.87 |       |             |

Sample Type:Serum



*A Gupta*

**Dr. Arun Kumar Gupta**  
 M.D. Chief Pathologist  
 (Reg No. 34930)



NABL & ISO 9001 : 2008 Certified  
Wellness . Diagnostics  
A Unit of Gian Life Care Limited



7/216 (6), Swaroop Nagar  
(In Front of L.L.R. Hospital), Kanpur  
Mob. : 8808051576  
E-mail : reportsgpx@gmail.com  
arunguptagpx@gmail.com

Gian Pathology and X-Ray

Pathology . Radiology

Gian Life Line - Health Checkup

|                    |  |                   |                       |
|--------------------|--|-------------------|-----------------------|
| Lab No.            | : 012208270027                           | Reg No/BarcodeNo  | : 440814/01428966     |
| Patient Name       | : Mr..INDRAJEET                          | Reg. Date         | : 27/Aug/2022 09:30AM |
| Age/Sex            | : 32 Y / Male                            | Sample Taken Date | : 27/Aug/2022 02:00PM |
| Client Code/Name   | : <b>MEDIWHEEL FULL<br/>BODY CHECKUP</b> | Report Date       | : 27/Aug/2022 02:07PM |
| Referred By Doctor | : Dr. B O B                              |                   |                       |

CLINICAL PATHOLOGY

MEDIWHEEL MALE BELOW 40

URINE SUGAR (F)

URINE SUGAR (F) NIL

(\*Not in NABL Scope\*)



*Arun Kumar Gupta*

**Dr. Arun Kumar Gupta**  
M.D. Chief Pathologist  
(Reg No. 34930)



NABL & ISO 9001 : 2008 Certified  
Wellness . Diagnostics  
A Unit of Gian Life Care Limited



7/216 (6), Swaroop Nagar  
(In Front of L.L.R. Hospital), Kanpur  
Mob. : 8808051576  
E-mail : reportsgpx@gmail.com  
arunguptagpx@gmail.com

Gian Pathology and X-Ray

Pathology . Radiology

Gian Life Line - Health Checkup

|                    |                                  |                   |                       |
|--------------------|----------------------------------|-------------------|-----------------------|
| Lab No.            | : 012208270027                   | Reg No/BarcodeNo  | : 440814/01428966     |
| Patient Name       | : Mr..INDRAJEET                  | Reg. Date         | : 27/Aug/2022 09:30AM |
| Age/Sex            | : 32 Y / Male                    | Sample Taken Date | : 27/Aug/2022 02:00PM |
| Client Code/Name   | : MEDIWHEEL FULL<br>BODY CHECKUP | Report Date       | : 27/Aug/2022 02:07PM |
| Referred By Doctor | : Dr. B O B                      |                   |                       |

CLINICAL PATHOLOGY

URINE ROUTINE EXAMINATION

Method -Dipstick And Microscopy

PHYSICAL EXAMINATION

|  |            |             |
|--|------------|-------------|
| COLOUR                                   | COLOURLESS |             |
| SPECIFIC GRAVITY (Based on pka change)   | 1.015      | 1.001-1.030 |
| pH ( methylred/Bromothymol blue method ) | 6.0        | 7.50 - 8.0  |
| TURBIDITY                                | ABSENT     |             |
| Deposit (UR)                             | ABSENT     |             |

Chemical

|   |          |          |
|---|----------|----------|
| PROTEIN<br>Dipstick/Tetra bromophenol blue/ Heat & Acid Test method). | NIL      | Nil      |
| GLUCOSE (Oxidase Peroxidase method)                                   | NIL      | Nil      |
| KETONE (Nitroprusside Method)   | NEGATIVE | Nil      |
| BILL PIGMENT (Diazo Method)   | NEGATIVE | Negative |
| UROBILINOGEN (Ehrlich reaction)                                       | NEGATIVE | Normal   |
| Nitrite (Based on presence of bacteria )                              | NEGATIVE | Negative |
| Leucocyte Esterase (Esterase Diazonium Method)                        | NEGATIVE | Negative |

After Centrifugation at 2500 R.P.M. For 5 Minutes

MICROSCOPIC EXAMINATION

|                                  |     |         |               |
|----------------------------------|-----|---------|---------------|
| RBC (Microscopic)                | NIL | / HPF   |               |
| PUS CELLS (Microscopic)          | 0-1 | Per HPF | 0 - 5 WBC/hpf |
| EPITHELIAL CELLS (Microscopic)   | NIL | /hpf    | Nil           |
| CASTS (Microscopic)              | NIL | Per LPF | 0-0           |
| CRYSTALS (Microscopic)           | NIL |         |               |
| Amorphous Material (Microscopic) | Nil | Per HPF | Nil           |
| BACTERIA (Microscopic)           | NIL | Per HPF | 0-0           |

URINE SUGAR (PP)

URINE SUGAR (PP) NIL

(\*Not in NABL Scope\*)



*A Gupta*

**Dr. Arun Kumar Gupta**  
M.D. Chief Pathologist  
(Reg No. 34930)



NABL & ISO 9001 : 2008 Certified  
**Wellness . Diagnostics**  
A Unit of Gian Life Care Limited



7/216 (6), Swaroop Nagar  
(In Front of L.L.R. Hospital), Kanpur  
Mob. : 8808051576  
E-mail : reportsgpx@gmail.com  
arunguptagpx@gmail.com

Gian Pathology and X-Ray

Pathology . Radiology

Gian Life Line - Health Checkup

|                    |  |                   |                       |
|--------------------|--|-------------------|-----------------------|
| Lab No.            | : 012208270027                           | Reg No/BarcodeNo  | : 440814/01428966     |
| Patient Name       | : Mr..INDRAJEET                          | Reg. Date         | : 27/Aug/2022 09:30AM |
| Age/Sex            | : 32 Y / Male                            | Sample Taken Date | : 27/Aug/2022 02:00PM |
| Client Code/Name   | : <b>MEDIWHEEL FULL<br/>BODY CHECKUP</b> | Report Date       | : 27/Aug/2022 02:07PM |
| Referred By Doctor | : Dr. B O B                              |                   |                       |

CLINICAL PATHOLOGY



**Dr. Arun Kumar Gupta**  
M.D. Chief Pathologist  
(Reg No. 34930)





NABL & ISO 9001 : 2008 Certified  
Wellness . Diagnostics  
A Unit of Gian Life Care Limited



7/216 (6), Swaroop Nagar  
(In Front of L.L.R. Hospital), Kanpur  
Mob. : 8808051576  
E-mail : reportsgpx@gmail.com  
arunguptagpx@gmail.com

Gian Pathology and X-Ray

Pathology . Radiology

Gian Life Line - Health Checkup

|                      |  |                     |                     |
|----------------------|--|---------------------|---------------------|
| Lab No. :            | <b>012208270027</b>                    | Reg No/BarcodeNo :  | 440814/01428966     |
| Patient Name :       | <b>Mr..INDRAJEET</b>                   | Reg. Date :         | 27/Aug/2022 09:30AM |
| Age/Sex :            | 32 Y / Male                            | Sample Taken Date : | 27/Aug/2022 10:16AM |
| Client Code/Name :   | <b>MEDIWHEEL FULL<br/>BODY CHECKUP</b> | Report Date :       | 27/Aug/2022 11:57AM |
| Referred By Doctor : | Dr. B O B                              |                     |                     |

**HAEMATOLOGY**

**MEDIWHEEL MALE BELOW 40**

**CBC / COMPLETE BLOOD COUNT**

|  |              |                      |             |
|--|--------------|----------------------|-------------|
| HEMOGLOBIN (Hb)<br>Photometry Cyanide Free   | <b>13.0</b>  | g/dl                 | 13.5-17.5   |
| TLC<br>Impedence                             | 8400         | /cumm                | 4000-11000  |
| <b><u>DLC (%)</u></b>                        |              |                      |             |
| NEUTROPHIL<br>DHSS/Microscopic               | 62           | %                    | 40-80       |
| LYMPHOCYTE<br>DHSS/Microscopic               | 32           | %                    | 24-44       |
| EOSINOPHIL<br>DHSS/Microscopic               | 3            | %                    | 01-06       |
| MONOCYTE<br>DHSS/Microscopic                 | 3            | %                    | 3-6         |
| BASOPHIL<br>DHSS/Microscopic                 | 0            | %                    | 0 - 1       |
| Platelet<br>Impedance/Microscopic            | 153          | 10 <sup>3</sup> /μL  | 140 - 440   |
| RBC COUNT<br>Impedance                       | <b>3.60</b>  | 10 <sup>6</sup> /μL  | 4.5 - 5.5   |
| PCV (HCT)<br>Numeric Integration             | <b>37.6</b>  | %                    | 41-53       |
| MCV<br>Calculated                            | <b>104.4</b> | fL                   | 83-91       |
| MCH<br>Calculated                            | <b>36.1</b>  | pg                   | 26-34       |
| MCHC<br>Calculated                           | 34.6         | g/dL                 | 31-37       |
| RDW-CV<br>Calculated                         | <b>16.7</b>  | %                    | 11.6 - 14.0 |
| MPV  | <b>13.5</b>  | fL                   | 8 - 12      |
| IG   | 0.4          | %                    | 0 - 0.5     |
| ABSOLUTE LEUCOCYTE COUNT                     | 2.72         |                      |             |
| ABSOLUTE NEUTROPHIL COUNT<br>DHSS/Calculated | 5.23         | 10 <sup>3</sup> /μL  | 2.00-7.00   |
| ABSOLUTE LYMPHOCYTE COUNT<br>DHSS/Calculated | 2.72         | 10 <sup>3</sup> /μL  | 1.0-3.0     |
| ABSOLUTE MONOCYTE COUNT                      | 0.20         | .10 <sup>3</sup> /μL | 0.0.20-1.0  |



*A Gupta*

**Dr. Arun Kumar Gupta**  
M.D. Chief Pathologist  
(Reg No. 34930)



NABL & ISO 9001 : 2008 Certified  
Wellness . Diagnostics  
A Unit of Gian Life Care Limited



7/216 (6), Swaroop Nagar  
(In Front of L.L.R. Hospital), Kanpur  
Mob. : 8808051576  
E-mail : reportsgpx@gmail.com  
arunguptagpx@gmail.com

Gian Pathology and X-Ray

Pathology . Radiology

Gian Life Line - Health Checkup

|                    |  |                   |                       |
|--------------------|--|-------------------|-----------------------|
| Lab No.            | : 012208270027                           | Reg No/BarcodeNo  | : 440814/01428966     |
| Patient Name       | : Mr..INDRAJEET                          | Reg. Date         | : 27/Aug/2022 09:30AM |
| Age/Sex            | : 32 Y / Male                            | Sample Taken Date | : 27/Aug/2022 10:16AM |
| Client Code/Name   | : <b>MEDIWHEEL FULL<br/>BODY CHECKUP</b> | Report Date       | : 27/Aug/2022 11:57AM |
| Referred By Doctor | : Dr. B O B                              |                   |                       |

**HAEMATOLOGY**

|  |      |                     |   |
|--|------|---------------------|---|
| DHSS/Calculated<br>ABSOLUTE EOSINOPHIL COUNT | 0.25 | 10 <sup>3</sup> /μL | 0.02 - 0.50   |
| DHSS/Calculated<br>N/L Ratio                 | 1.92 | Ratio               | Normal:1-3,Mildly High: 4-6,Moderately High:7-9<br>Severly High: >9.0 |

Sample Type Whole Blood EDTA

**ESR WESTERGREN (Automated)**

|   |    |    |        |
|---|----|----|--------|
| ESR WESTERGREN ( Automated)<br>WESTERGREN | 10 | mm | 0 - 14 |
|---|----|----|--------|

**\*Not in NABL Scope\***

Sample Type:EDTA Blood

**ABO Rh / BLOOD GROUP Tube Agglutination (FORWARD & REVERSE Method)**

**BLOOD GROUP / ABO-RH**

|                   |          |
|-------------------|----------|
| ABO               | B        |
| Reverse & Forward |          |
| Rh                | POSITIVE |
| Reverse & Forward |          |

Sample Type:EDTA Blood



*Arun Kumar Gupta*

**Dr. Arun Kumar Gupta**  
M.D. Chief Pathologist  
(Reg No. 34930)



NABL & ISO 9001 : 2008 Certified  
Wellness . Diagnostics  
A Unit of Gian Life Care Limited



7/216 (6), Swaroop Nagar  
(In Front of L.L.R. Hospital), Kanpur  
Mob. : 8808051576  
E-mail : reportsgpx@gmail.com  
arunguptagpx@gmail.com

Gian Pathology and X-Ray

Pathology . Radiology

Gian Life Line - Health Checkup

|                    |  |                   |                       |
|--------------------|--|-------------------|-----------------------|
| Lab No.            | : 012208270027                           | Reg No/BarcodeNo  | : 440814/01428966     |
| Patient Name       | : Mr..INDRAJEET                          | Reg. Date         | : 27/Aug/2022 09:30AM |
| Age/Sex            | : 32 Y / Male                            | Sample Taken Date | : 27/Aug/2022 10:16AM |
| Client Code/Name   | : <b>MEDIWHEEL FULL<br/>BODY CHECKUP</b> | Report Date       | : 27/Aug/2022 11:57AM |
| Referred By Doctor | : Dr. B O B                              |                   |                       |

**HAEMATOLOGY**

**HbA1C/GLYCATED HEMOGLOBIN/GHB**

HBA1C/GLYCATED HEMOGLOBIN 4.9 %  
Average of Glucose Level 94 mg/dl

Test is done by HPLC method (Gold Standard) D-10 Analyzer.

Expected Values :-

| Test  | Normal Range    |              |
|-------|-----------------|--------------|
| HbA1c | Non Diabetic:   | 4.0% - 6.0%  |
|       | Good Control:   | 6.1% - 8.0%  |
|       | Poor Control:   | 8.1% - 9.0 % |
|       | Unsatisfactory: | > 9 %        |

To convert an A1c to the new average mean blood glucose, use this formula:  
eAG(mg/dl) = (28.7 X HbA1c) - 46.7

\*Not in NABL Scope\*

Sample Type:EDTA Blood



*A Gupta*

**Dr. Arun Kumar Gupta**  
M.D. Chief Pathologist  
(Reg No. 34930)



NABL & ISO 9001 : 2008 Certified  
Wellness . Diagnostics  
A Unit of Gian Life Care Limited



7/216 (6), Swaroop Nagar  
(In Front of L.L.R. Hospital), Kanpur  
Mob. : 8808051576  
E-mail : reportsgpx@gmail.com  
arunguptagpx@gmail.com

Gian Pathology and X-Ray

Pathology . Radiology

Gian Life Line - Health Checkup

|                    |  |                   |                       |
|--------------------|--|-------------------|-----------------------|
| Lab No.            | : 012208270027                           | Reg No/BarcodeNo  | : 440814/01428966     |
| Patient Name       | : Mr..INDRAJEET                          | Reg. Date         | : 27/Aug/2022 09:30AM |
| Age/Sex            | : 32 Y / Male                            | Sample Taken Date | : 27/Aug/2022 10:24AM |
| Client Code/Name   | : <b>MEDIWHEEL FULL<br/>BODY CHECKUP</b> | Report Date       | : 27/Aug/2022 12:42PM |
| Referred By Doctor | : Dr. B O B                              |                   |                       |

IMMUNOASSAY

MEDIWHEEL MALE BELOW 40

**T3 / TRIDOTHYRONINE TOTAL**

T3 TOTAL 1.04 ng/mL 0.35 - 1.93  
CLIA

Increased levels are seen in hyperthyroidism and decreased levels are seen in hypothyroidism.

Sample Type:Serum

**T4 / THYROXIN TOTAL**

T4 TOTAL 7.14 µg/dl 4.50 - 10.9  
CLIA

Increased levels are seen in graves disease cancer of thyroid as symptoms of hyperthyroidism.Low levels are seen in hypothyroidism whose symptoms are myoxyedema hashmito disease and pituitary disorders

**TSH (Thyroid Stimulating Hormone)**

TSH (ECLIA) 5.19 µIU/ml 0.35 - 5.50  
CLIA

NOTE:

Guidelines for interpretation of abnormal thyroid function test.

| TSH  | T4/FT4        | T3/FT3             | Interpretation                          |
|------|---------------|--------------------|---|
| High | Normal Normal | Mild(subclinical)  | Hypothyroidism.                         |
| High | Low           | Low/Normal         | Hypothyroidism                          |
| Low  | Normal Normal | Mild (subclinical) | Hyperthyroidism.                        |
| Low  | High/Normal   | High/Normal        | Hyperthyroidism                         |
| Low  | Low/Normal    | Low/Normal         | Rare pituitary(secondary)Hypothyroidism |

Sample Type:Serum



*A Gupta*

**Dr. Arun Kumar Gupta**  
M.D. Chief Pathologist  
(Reg No. 34930)



NABL & ISO 9001 : 2008 Certified  
Wellness . Diagnostics  
A Unit of Gian Life Care Limited



7/216 (6), Swaroop Nagar  
(In Front of L.L.R. Hospital), Kanpur  
Mob. : 8808051576  
E-mail : reportsgpx@gmail.com  
arunguptagpx@gmail.com

Gian Pathology and X-Ray

Pathology . Radiology

Gian Life Line - Health Checkup

|                    |  |                   |                       |
|--------------------|--|-------------------|-----------------------|
| Lab No.            | : 012208270027                           | Reg No/BarcodeNo  | : 440814/01428966     |
| Patient Name       | : Mr..INDRAJEET                          | Reg. Date         | : 27/Aug/2022 09:30AM |
| Age/Sex            | : 32 Y / Male                            | Sample Taken Date | : 27/Aug/2022 09:30AM |
| Client Code/Name   | : <b>MEDIWHEEL FULL<br/>BODY CHECKUP</b> | Report Date       | : 31/Aug/2022 04:20PM |
| Referred By Doctor | : Dr. B O B                              |                   |                       |

**SONOGRAPHY**

**MEDIWHEEL MALE BELOW 40**

**USG ABDOMEN**

**Liver :**

Normal in size, shape & echo-texture. No focal lesions / IHBR dilatation.

Portal vein is normal.

**Gall bladder :**

Normal in distension & wall thickness. No sizeable GB Calculus / mass.

**C.B.D. :**

Normal in course and caliber (measuring 4.0 mm at porta) and clear throughout.

**Pancreas :**

Normal in size, shape & echo-texture. No focal / diffuse pancreatic lesion seen.

Main pancreatic duct is not dilated.

**Spleen :**

Normal in size (9.2 cm. in axial length). No focal lesions. Splenic vein is normal at hilum.

**B/L Kidneys :**

B/L kidneys normal in size, contour, location and cortical echogenicity.

Pelvicalyceal system & bilateral ureters unremarkable.

No sizeable calculus / mass on either side.

**Urinary bladder :**





NABL & ISO 9001 : 2008 Certified  
Wellness . Diagnostics  
A Unit of Gian Life Care Limited



7/216 (6), Swaroop Nagar  
(In Front of L.L.R. Hospital), Kanpur  
Mob. : 8808051576  
E-mail : reportsgpx@gmail.com  
arunguptagpx@gmail.com

Gian Pathology and X-Ray

Pathology . Radiology

Gian Life Line - Health Checkup

|                    |  |                   |                       |
|--------------------|--|-------------------|-----------------------|
| Lab No.            | : 012208270027                           | Reg No/BarcodeNo  | : 440814/01428966     |
| Patient Name       | : Mr..INDRAJEET                          | Reg. Date         | : 27/Aug/2022 09:30AM |
| Age/Sex            | : 32 Y / Male                            | Sample Taken Date | : 27/Aug/2022 09:30AM |
| Client Code/Name   | : <b>MEDIWHEEL FULL<br/>BODY CHECKUP</b> | Report Date       | : 31/Aug/2022 04:20PM |
| Referred By Doctor | : Dr. B O B                              |                   |                       |

#### SONOGRAPHY

Normal is distension and wall thickness. No sizeable UB calculus / mass.

#### Prostate :

Normal in size, shape and echotexture.

No focal lesion / median lobe prominence / abnormal calcification seen.

No evidence of ascitis / pleural effusion / RP lymphadenopathy seen.

#### **Impression:**

**Normal study of Whole abdomen.**

**Advise:** Correlate clinically & further investigate.

#### SONOLOGIST





NABL & ISO 9001 : 2008 Certified  
Wellness . Diagnostics  
A Unit of Gian Life Care Limited



7/216 (6), Swaroop Nagar  
(In Front of L.L.R. Hospital), Kanpur  
Mob. : 8808051576  
E-mail : reportsgpx@gmail.com  
arunguptagpx@gmail.com

Gian Pathology and X-Ray

Pathology . Radiology

Gian Life Line - Health Checkup

|                    |  |                   |                       |
|--------------------|--|-------------------|-----------------------|
| Lab No.            | : 012208270027                           | Reg No/BarcodeNo  | : 440814/01428966     |
| Patient Name       | : Mr..INDRAJEET                          | Reg. Date         | : 27/Aug/2022 09:30AM |
| Age/Sex            | : 32 Y / Male                            | Sample Taken Date | : 27/Aug/2022 09:30AM |
| Client Code/Name   | : <b>MEDIWHEEL FULL<br/>BODY CHECKUP</b> | Report Date       | : 27/Aug/2022 01:00PM |
| Referred By Doctor | : Dr. B O B                              |                   |                       |

**X-RAY**

**MEDIWHEEL MALE BELOW 40**

**X RAY CHEST PA VIEW**

DIAPHRAGMS ARE NORMAL.  
COSTOPHRENIC ANGLES ARE CLEAR .  
CARDIAC SHADOW IS NORMAL.  
**HILAR SHADOWS ARE HEAVY.**  
**ACCENTUATED MARKINGS SEEN .**  
NO PARENCHYMAL LESION IS NOTED .  
ACTIVE DISEASE OF LUNGS OR PLEURA IS NOT INDICATED.

**DR. S. KHURANA**  
**M.B.B.S.,D.M.R.E.**

\*\*\* End Of Report \*\*\*



| Stage         | Time  | Duration | Belt Speed (mph) | Elevation | METs | Rate | BP     | RPP | PVC | Comments |
|---------------|-------|----------|------------------|-----------|------|------|--------|-----|-----|----------|
| Supine        | 02:07 | 0:01     | 00.0             | 00.0      | 01.0 | 103  | 140/90 | 144 | 00  |          |
| Standing      | 02:28 | 0:01     | 00.0             | 00.0      | 01.0 | 105  | 140/90 | 147 | 00  |          |
| HV            | 02:37 | 0:01     | 00.0             | 00.0      | 01.0 | 102  | 140/90 | 147 | 00  |          |
| ExStart       | 02:41 | 0:01     | 00.0             | 00.0      | 01.0 | 98   | 140/90 | 142 | 00  |          |
| BRUCE Stage 1 | 05:41 | 3:00     | 01.7             | 10.0      | 04.7 | 157  | 150/94 | 235 | 00  |          |
| BRUCE Stage 2 | 08:41 | 3:00     | 02.5             | 12.0      | 07.1 | 165  | 160/98 | 264 | 00  |          |
| PeakEx        | 09:40 | 1:00     | 03.4             | 14.0      | 08.1 | 173  | 160/98 | 276 | 00  |          |
| Recovery      | 10:39 | 1:00     | 00.0             | 00.0      | 01.2 | 145  | 154/96 | 266 | 00  |          |
| Recovery      | 11:39 | 2:00     | 00.0             | 00.0      | 01.0 | 133  | 150/94 | 217 | 00  |          |
| Recovery      | 12:47 | 3:07     | 00.0             | 00.0      | 01.0 | 134  | 144/92 | 192 | 00  |          |

**Findings :**

Exercise Time : 07:00  
Max HR Attained : 173 bpm 92% of Target 188  
Max BP Attained : 160/98  
Max WorkLoad Attained : 8.1 Fair response to induced stress  
Max ST Dep Lead & Value : V2 & -6.3 mm  
Duke Treadmill Score : 12.7  
Test Objective : For Testing  
History : Nil  
Test End Reasons : Fatigue

**Doctor : DR. KUSH KUMAR TYAGI D.M.**





**Report :**

Sample Name: Stress Test Graded Exercise Treadmill  
Description: .

INDICATIONS: R/O CAD.

PROCEDURE DONE: Graded exercise treadmill stress test.

STRESS ECG RESULTS:

FAIR EXERCISE TOLERANCE, ADEQUATE B.P. RESPONSE, THR 93% ACHIEVED,  
NO CHEST PAIN / DYSPNOEA, NO SIGNIFICANT ST-T CHANGES DURING EXERCISE  
AND RECOVERY. NO ARRHYTHAEMIA.

\*\*\*\*\*

TEST IS NEGATIVE FOR STRESS INDUCED REVERSIBLE MYOCARDIAL ISCHEMIA.

**Doctor : DR. KUSH KUMAR TYAGI D.M.**



75 (440814) / INDRAJEET / 32 Yrs / M

Date: 27-Aug-2022 12:03:41 PM METS: 1.0/ 103 bpm 54% of THR BP: 140/90 mmHg Raw ECG/ BLC On/ Notch On/ HF 0.05 Hz/LF 100 Hz

ExTime: 02:06 0.0 mph, 0.0%

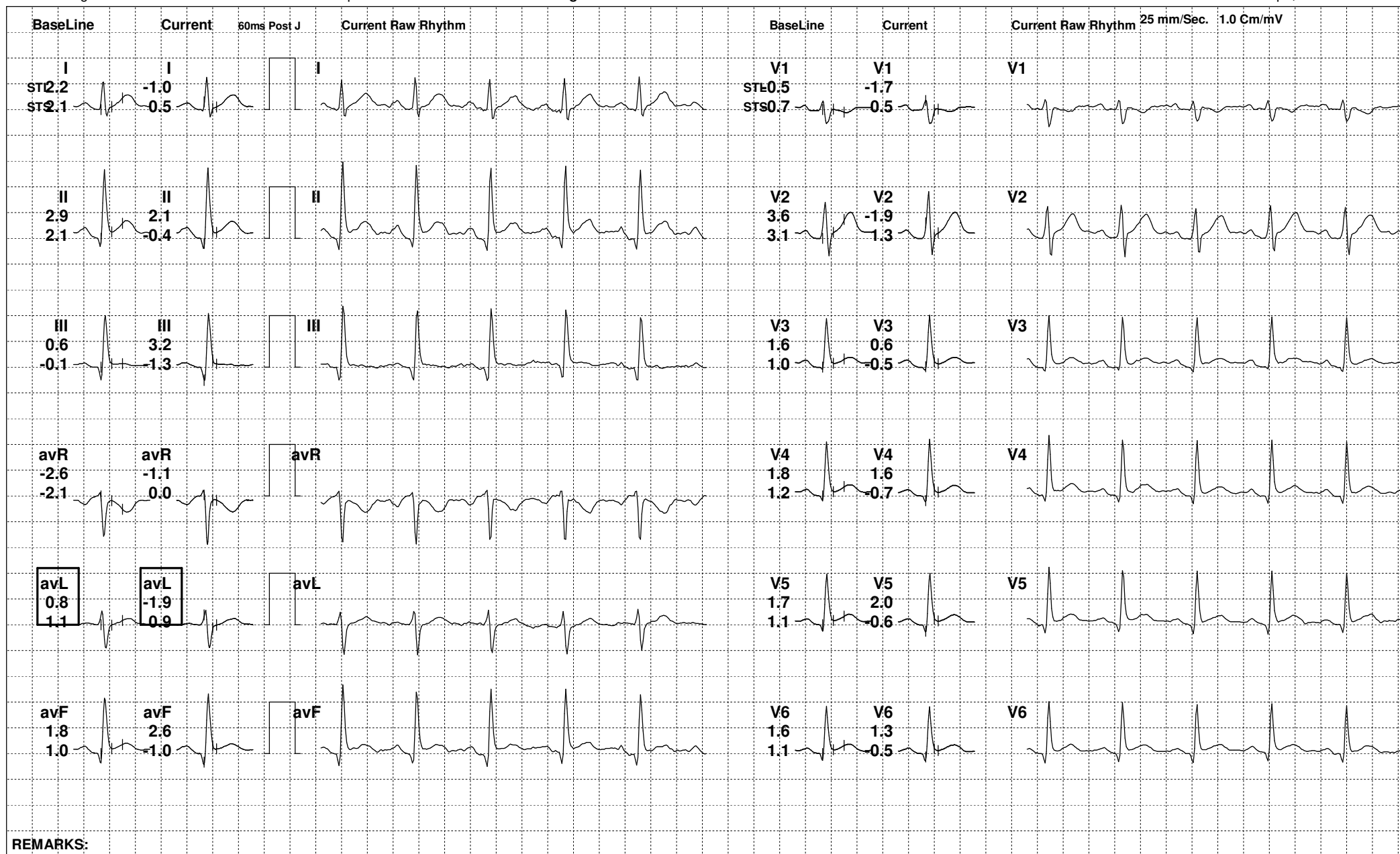

REMARKS:



75 (440814) / INDRAJEET / 32 Yrs / M

Date: 27-Aug-2022 12:03:41 PM METS: 1.0/ 105 bpm 55% of THR BP: 140/90 mmHg Raw ECG/ BLC On/ Notch On/ HF 0.05 Hz/LF 100 Hz

ExTime: 02:27 0.0 mph, 0.0%

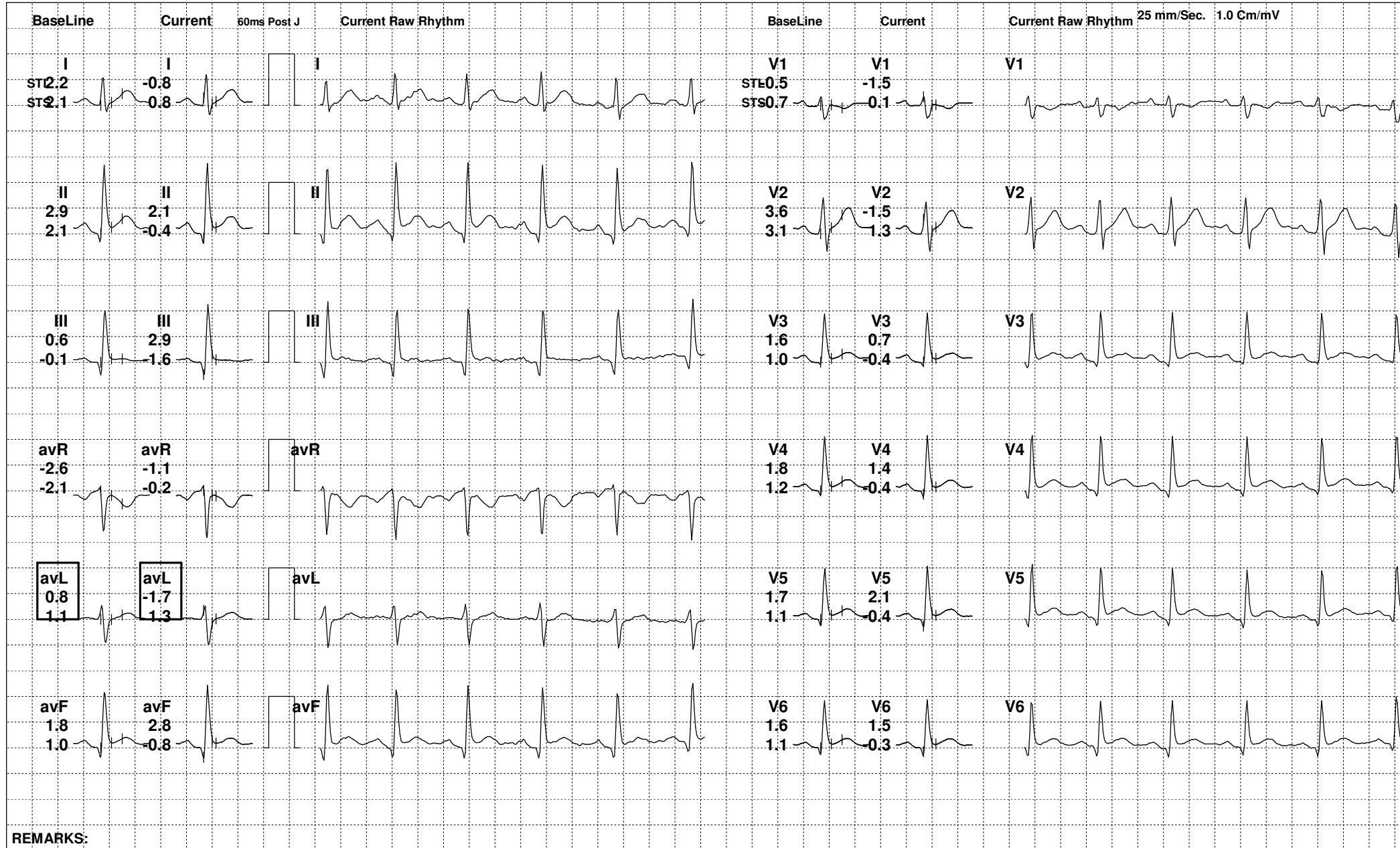

REMARKS:



75 (440814) / INDRAJEET / 32 Yrs / M

Date: 27-Aug-2022 12:03:41 PM METS: 1.0/ 102 bpm 54% of THR BP: 140/90 mmHg Raw ECG/ BLC On/ Notch On/ HF 0.05 Hz/LF 100 Hz

ExTime: 02:36 0.0 mph, 0.0%

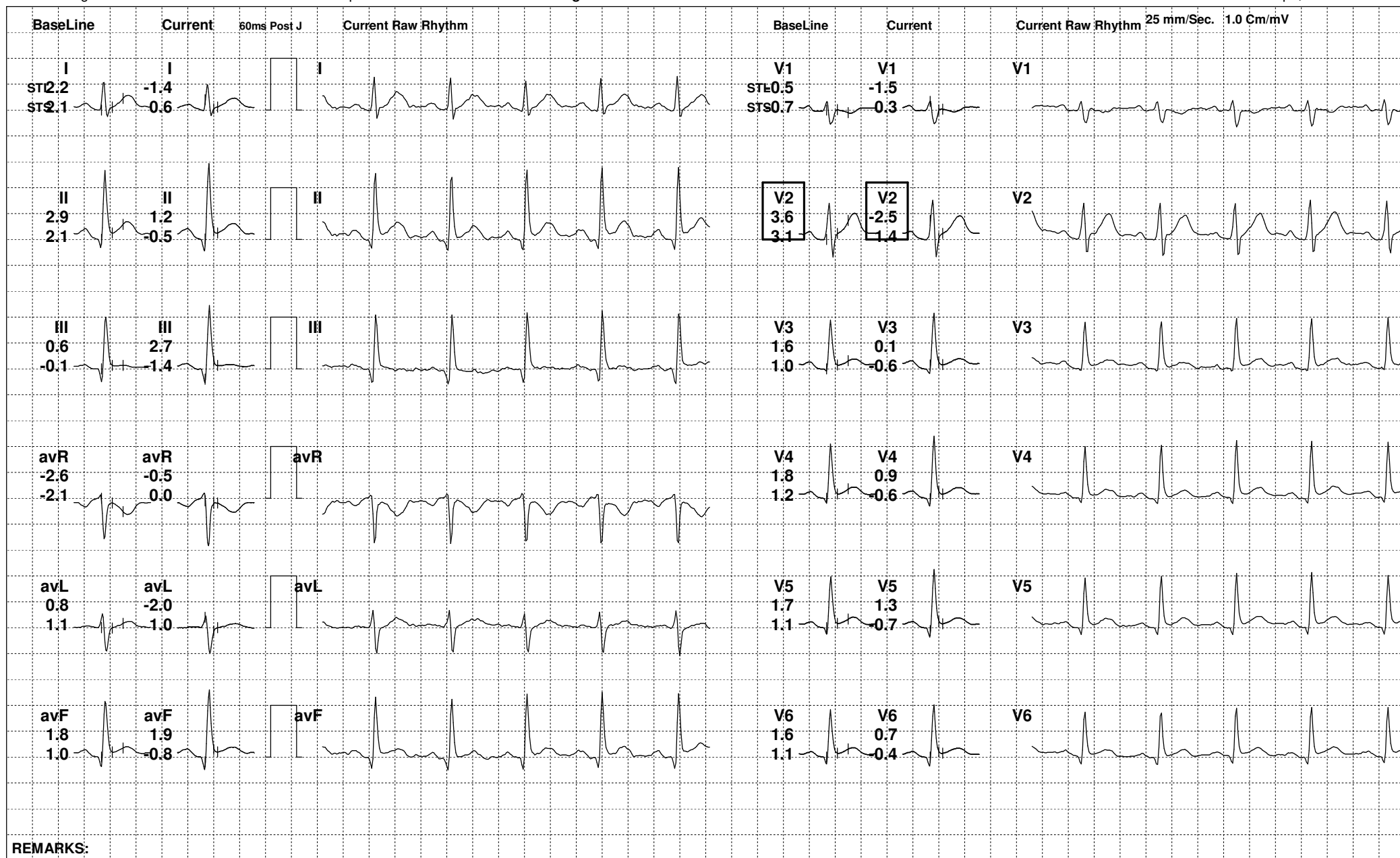

REMARKS:



75 (440814) / INDRAJEET / 32 Yrs / M

Date: 27-Aug-2022 12:03:41 PM METS: 1.0/ 98 bpm 52% of THR BP: 140/90 mmHg Raw ECG/ BLC On/ Notch On/ HF 0.05 Hz/LF 100 Hz

ExTime: 02:40 0.0 mph, 0.0%

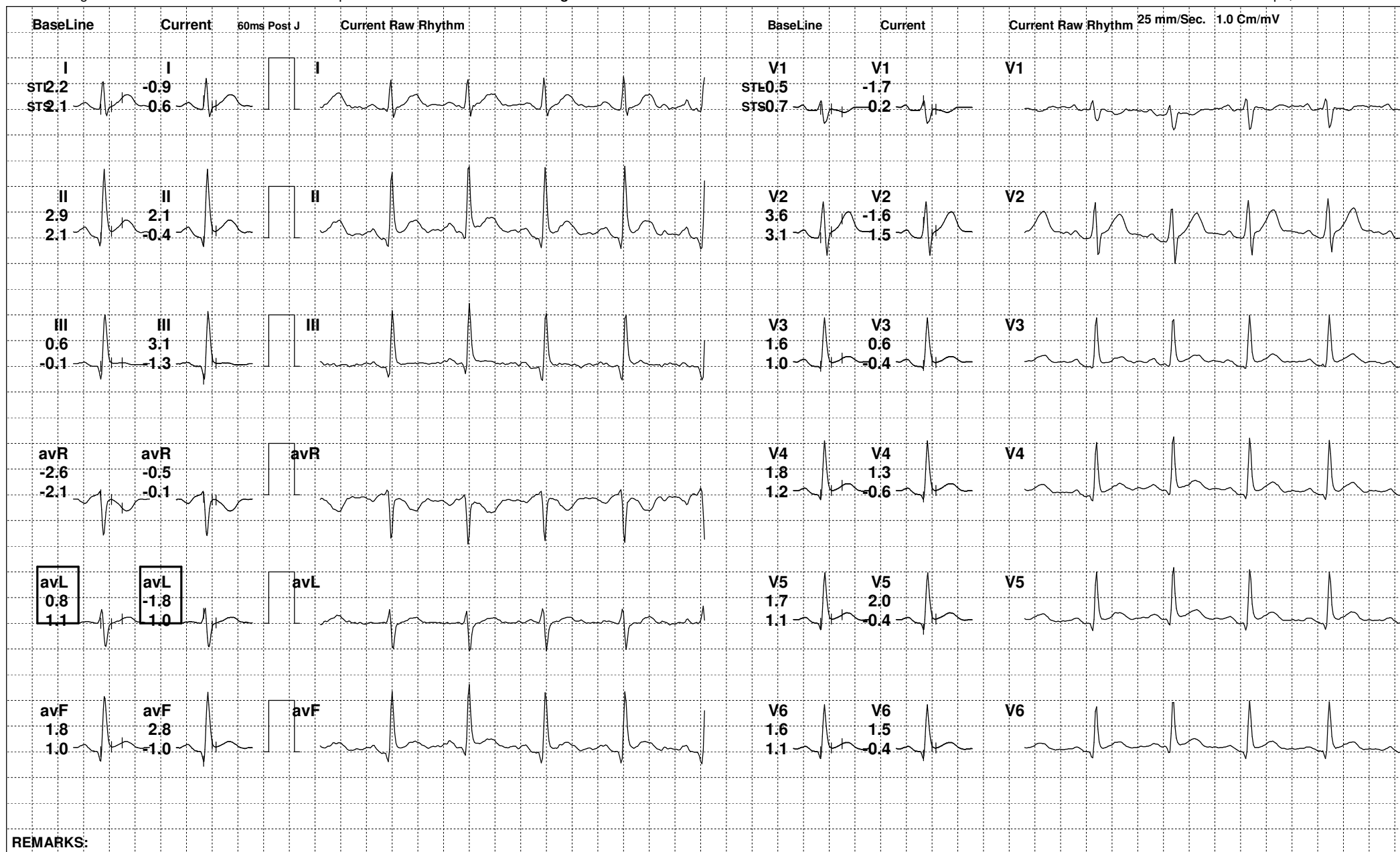

REMARKS:



75 (440814) / INDRAJEET / 32 Yrs / M

Date: 27-Aug-2022 12:03:41 PM METS: 4.7/ 157 bpm 83% of THR BP: 150/94 mmHg Raw ECG/ BLC On/ Notch On/ HF 0.05 Hz/LF 100 Hz

ExTime: 03:00 1.7 mph, 10.0%

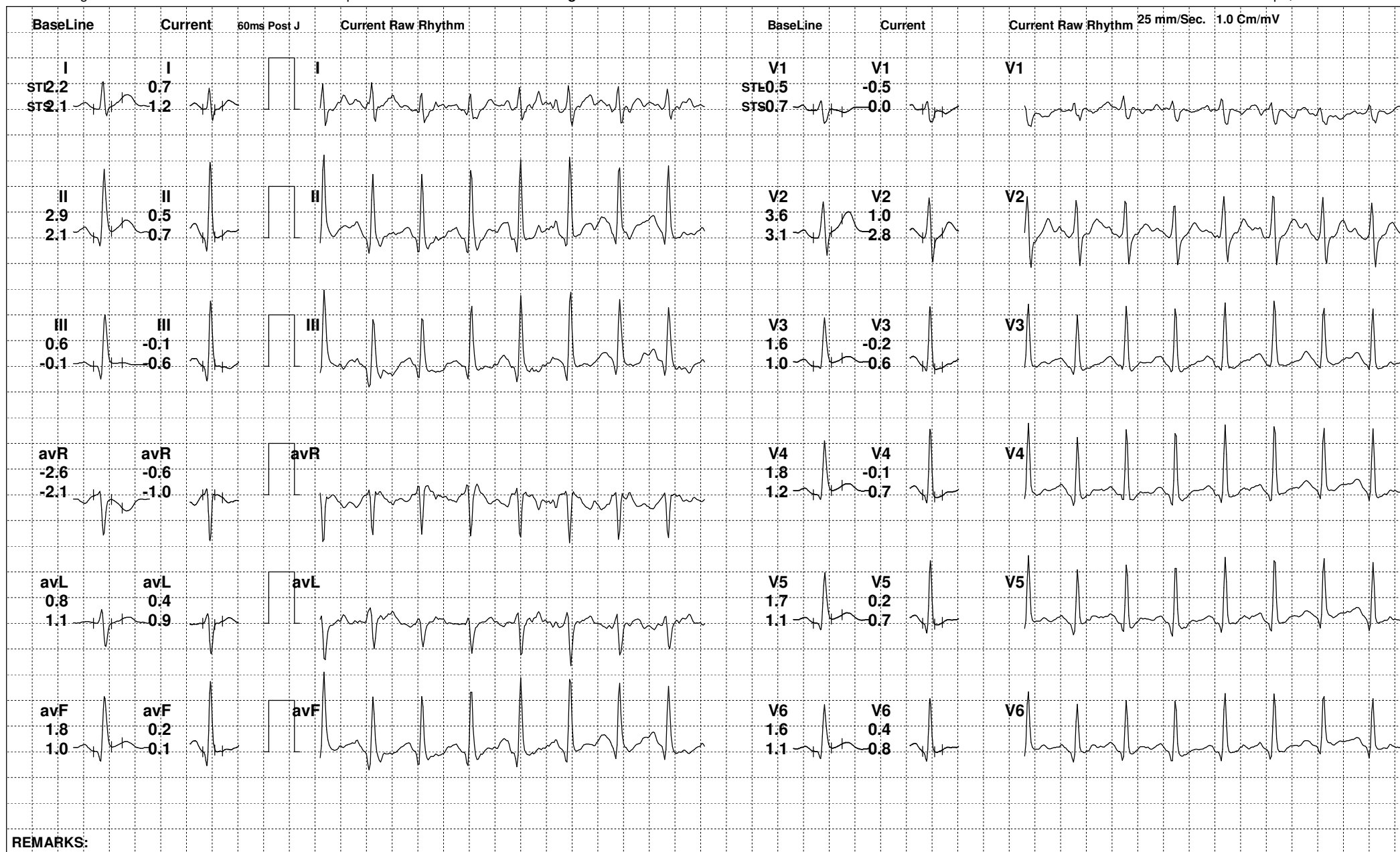

REMARKS:



75 (440814) / INDRAJEET / 32 Yrs / M

Date: 27-Aug-2022 12:03:41 PM METS: 7.1/ 164 bpm 87% of THR BP: 160/98 mmHg Raw ECG/ BLC On/ Notch On/ HF 0.05 Hz/LF 100 Hz

ExTime: 06:00 2.5 mph, 12.0%

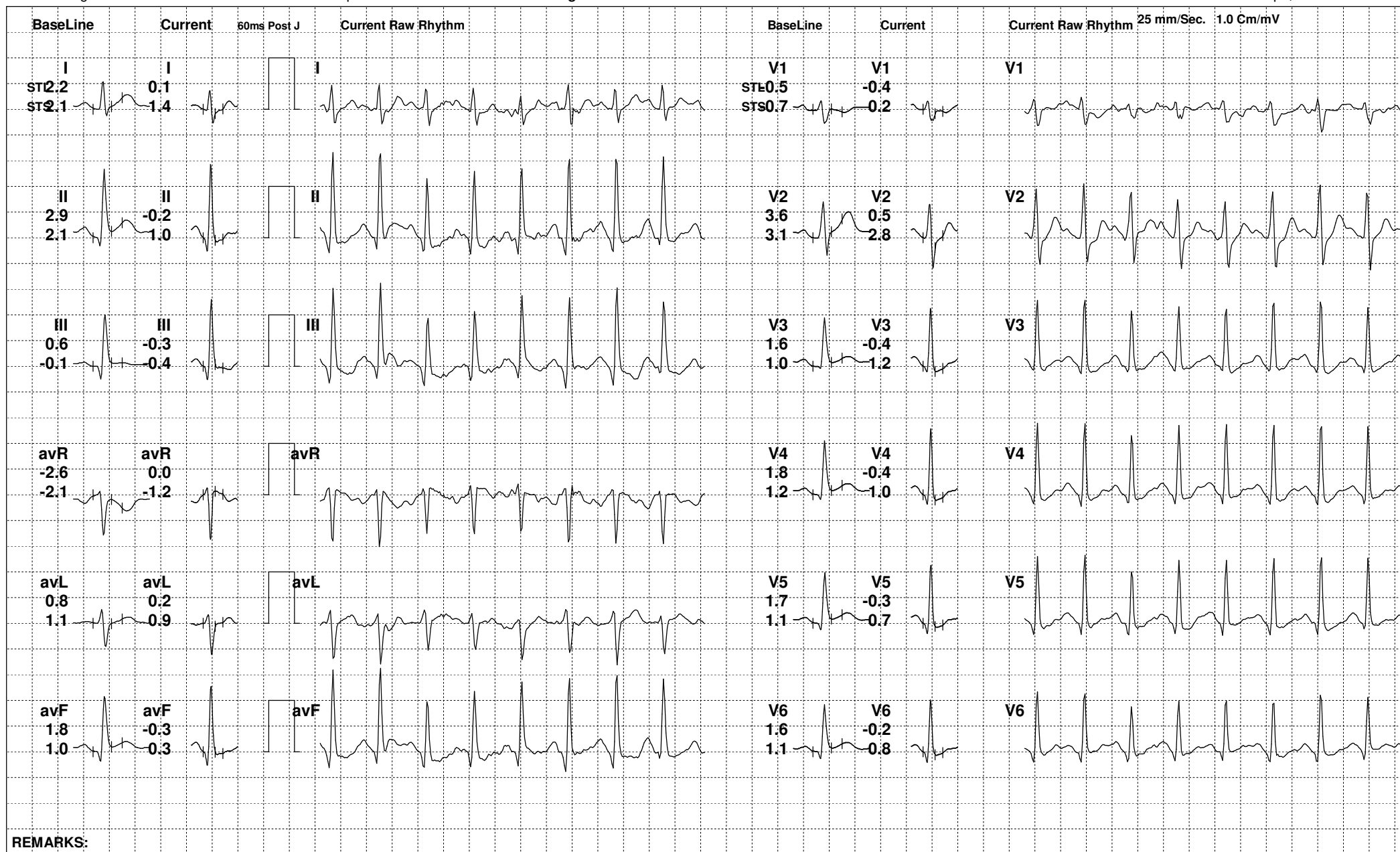

REMARKS:



75 (440814) / INDRAJEET / 32 Yrs / M

Date: 27-Aug-2022 12:03:41 PM METS: 8.1/ 173 bpm 92% of THR BP: 160/98 mmHg Raw ECG/ BLC On/ Notch On/ HF 0.05 Hz/LF 100 Hz

ExTime: 06:59 3.4 mph, 14.0%

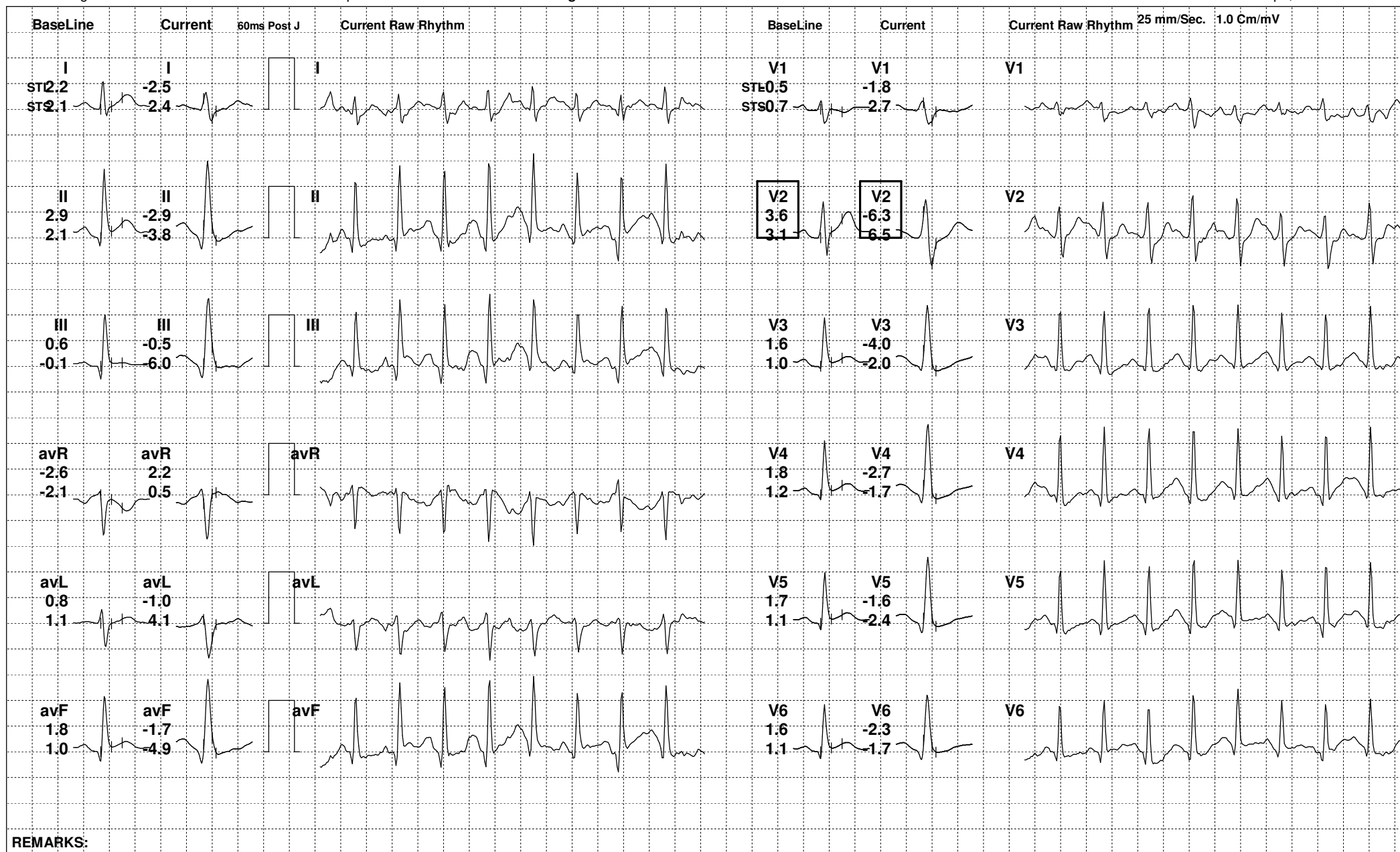

REMARKS:





75 (440814) / INDRAJEET / 32 Yrs / M

Date: 27-Aug-2022 12:03:41 PM METS: 1.2/ 145 bpm 77% of THR BP: 154/96 mmHg Raw ECG/ BLC On/ Notch On/ HF 0.05 Hz/LF 100 Hz

ExTime: 07:00 0.0 mph, 0.0%

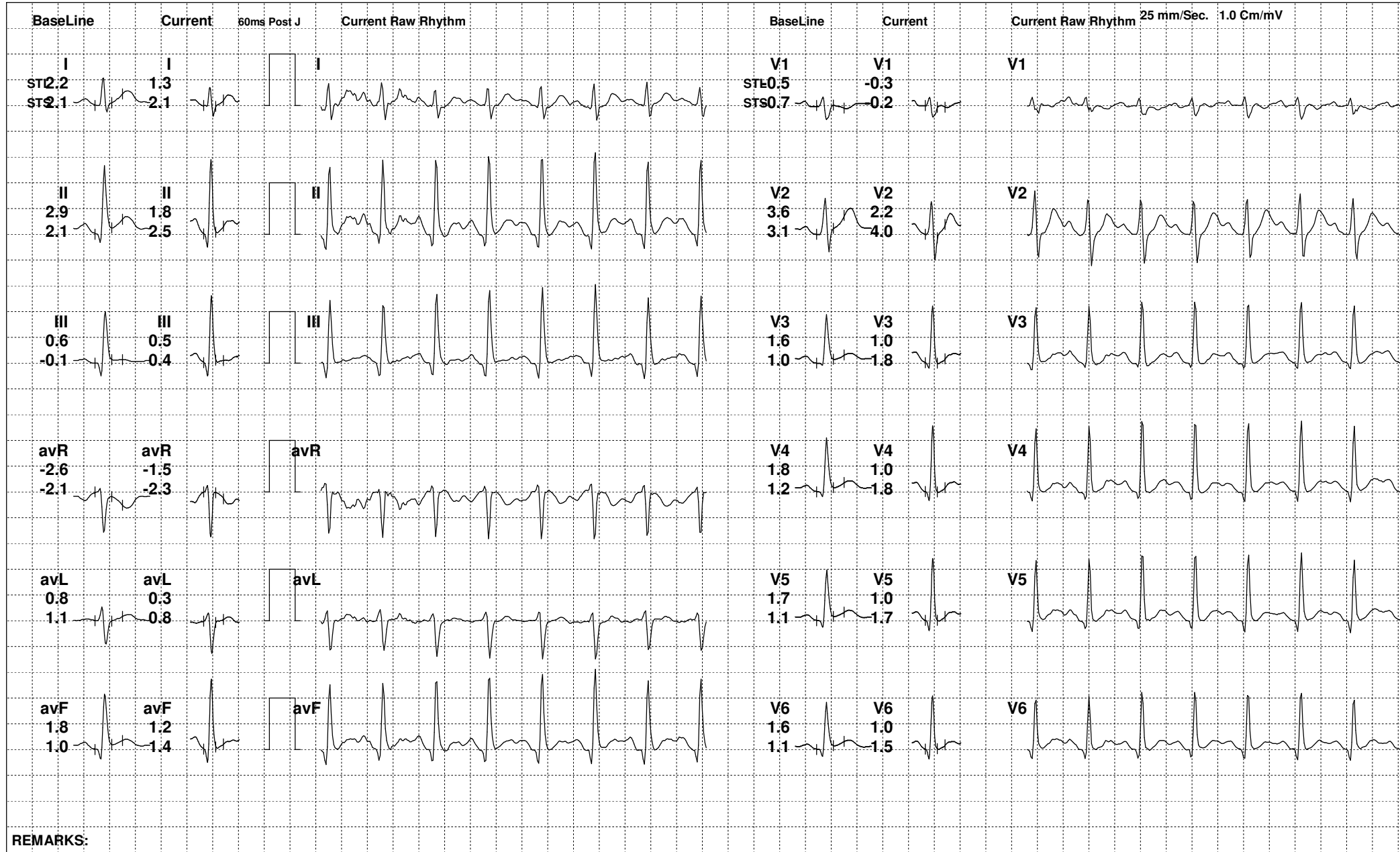



75 (440814) / INDRAJEET / 32 Yrs / M

Date: 27-Aug-2022 12:03:41 PM METS: 1.0/ 133 bpm 70% of THR BP: 150/94 mmHg Raw ECG/ BLC On/ Notch On/ HF 0.05 Hz/LF 100 Hz

ExTime: 07:00 0.0 mph, 0.0%

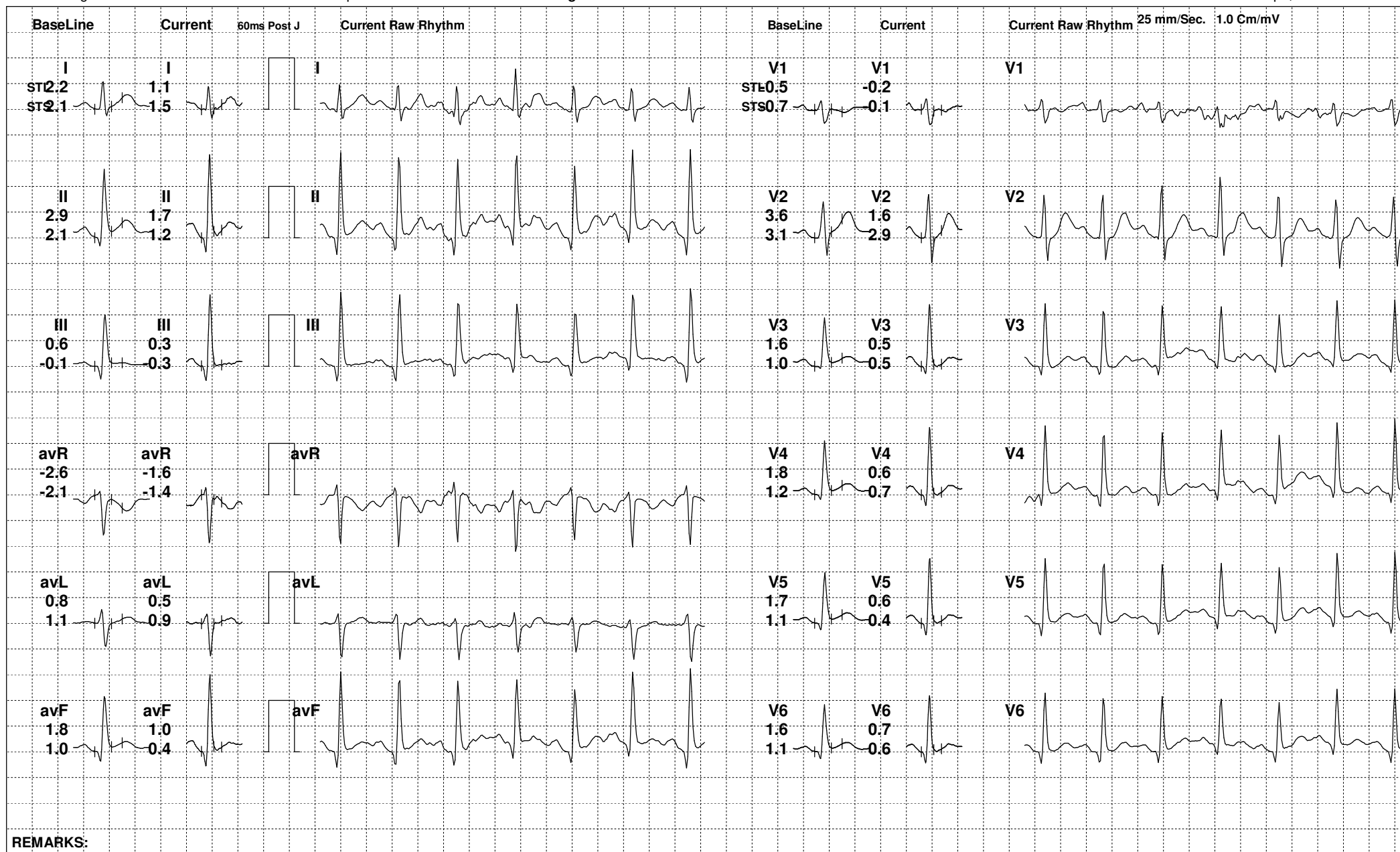

REMARKS:



75 (440814) / INDRAJEET / 32 Yrs / M

Date: 27-Aug-2022 12:03:41 PM METS: 1.0/ 117 bpm 62% of THR BP: 144/92 mmHg Raw ECG/ BLC On/ Notch On/ HF 0.05 Hz/LF 100 Hz

ExTime: 07:00 0.0 mph, 0.0%

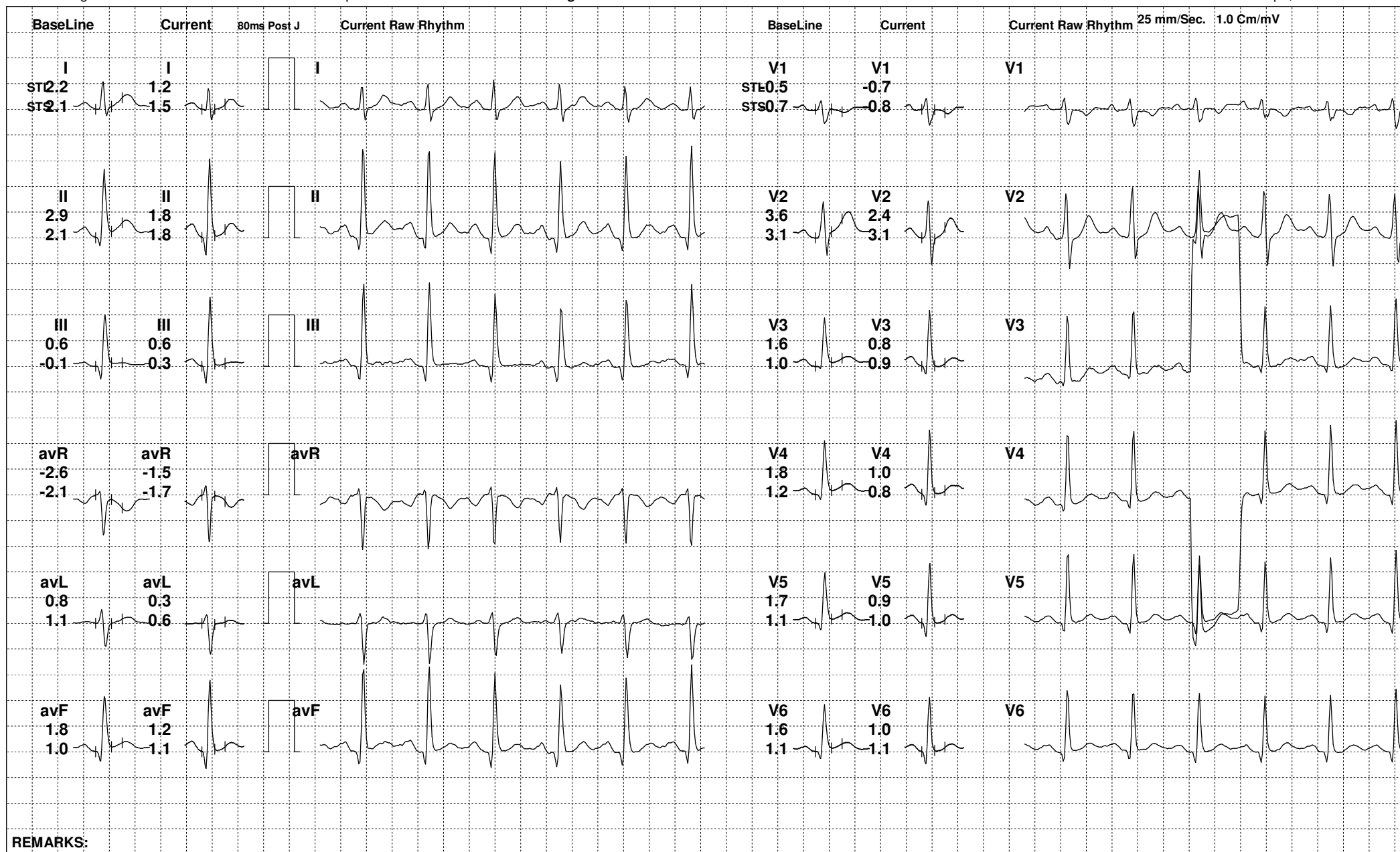

REMARKS:



75 (440814) / INDRAJEET / 32 Yrs / M

Date: 27-Aug-2022 12:03:41 PM

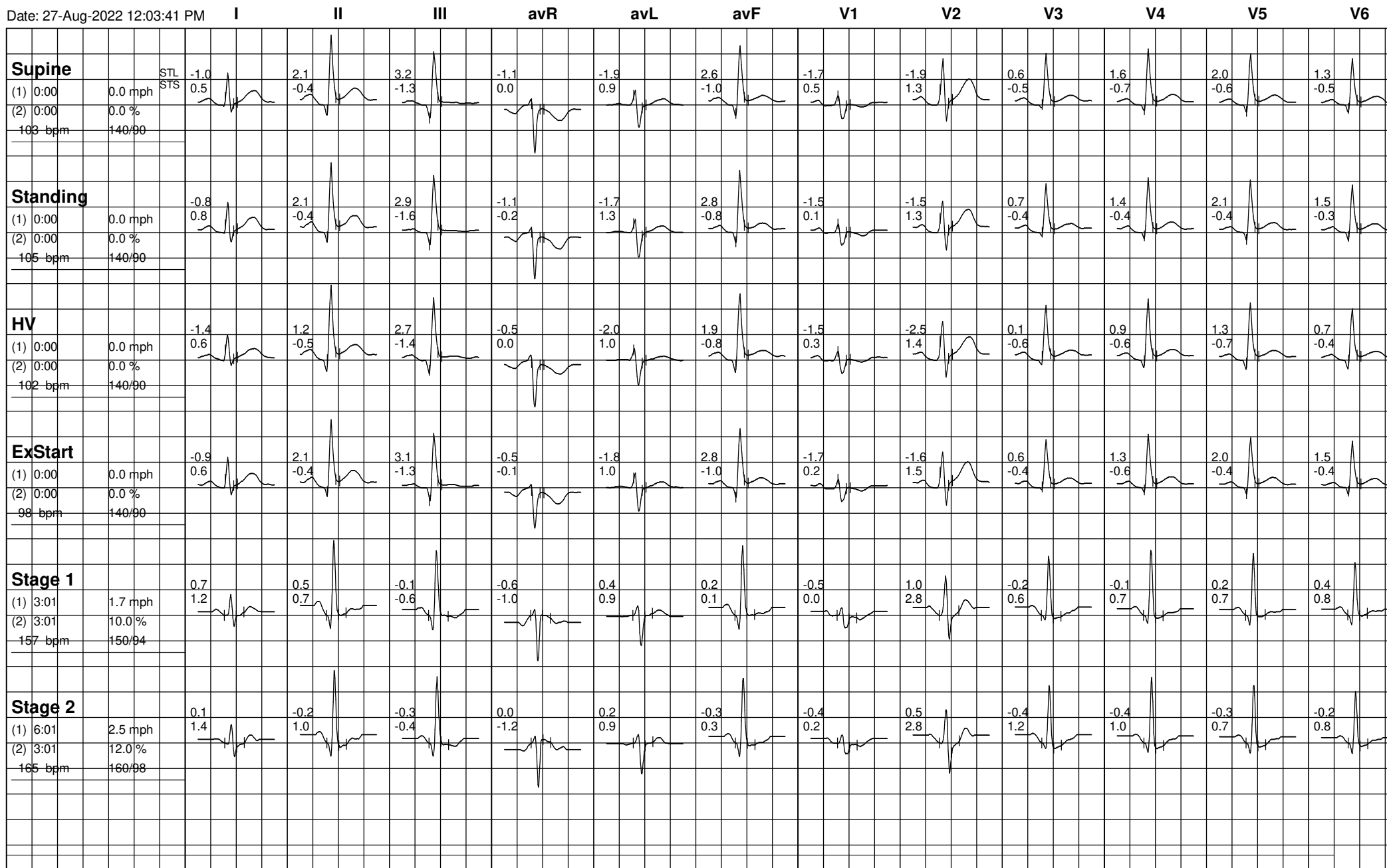



75 (440814) / INDRAJEET / 32 Yrs / M

Date: 27-Aug-2022 12:03:41 PM

