

 भारत सरकार
GOVERNMENT OF INDIA

 रीना डोगरा
Reena Dogra
जन्म वर्ष / Year of Birth : 1987
महिला / Female



7554 4247 5027

आधार — आम आदमी का अधिकार

Reena

 भारतीय विशिष्ट पहचान प्राधिकरण
UNIQUE IDENTIFICATION AUTHORITY OF INDIA

पता: W/O: अतुल कुमार, वार्ड नं 2, गांव
पंजलेहड़, केलन (570), कल्लों, कांगड़ा,
जय सिंगपुर, हिमाचल प्रदेश, 176086

Address: W/O: Atul Kumar, ward
no 2, village panjlehed, Kelan
(570), Kallon, Kangra, Jai
Singhpur, Himachal Pradesh,
176086

1947
1800 180 1947

help@uidai.gov.in

www.uidai.gov.in

P.O. Box No. 1947,
Bengaluru-560 001

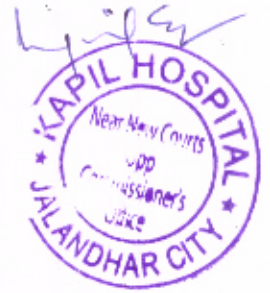



KAPIL HOSPITAL

Multispeciality, Comprehensive & Intensive Care Centre

A Centre approved for Cashless Hospitalization by all Insurance Companies/TPAs/GIPSA
Opp. Commissioner's Office, Near New Courts, Civil Lines, Rajinder Nagar, JALANDHAR CITY (Pb.) - 144 001.



Phone : 0181-2230822, 2235822
Telefax : 0181-2230822 (R) 2456833
e-mail : guptakapil.12@gmail.com
Website : www.kapilhospital.in

NABH ACCREDITED HOSPITAL

Page No.1

NAME	REENA DOGRA	DATE	22/07/2021
FATHER NAME	PARKASH CHAND		
AGE	34/Yrs	HOSPITAL ID	274/21
SEX	Female		
MARITAL STATUS	Married	EXAMINED BY	Dr. KAPIL GUPTA

PERSONAL HISTORY

HISTORY OF PRESENTING ILLNESS :	Nothing Significant
PAST HISTORY	Nothing Significant

DIET	Non-Vegetarian	BOWELS	Normal
APPETITE	Good	MICTURITION	Normal
SLEEP	Normal	HABITS	SMOKING: Nil
ALLERGY	Nil		ALCOHOL: Nil

PHYSICAL EXAMINATION

HEIGHT	157 cm	VISION	6/6 B/E
WEIGHT	55Kg	Chest:84/88cm	
BP	100/70 mmhg	Abdomen:82cm	COLOUR VISION - Normal
PULSE	74/mint	Dental check up	Normal
RESP. RATE	18/mint		
TEMP	98.2° F		
SKIN	Normal		





KAPIL HOSPITAL

Multispeciality, Comprehensive & Intensive Care Centre

A Centre approved for Cashless Hospitalization by all Insurance Companies/TPAs/GIPSA

Opp. Commissioner's Office, Near New Courts, Civil Lines, Rajinder Nagar, JALANDHAR CITY (Pb.) - 144 001.



Phone : 0181-2230822, 2235822
Telefax : 0181-2230822 (R) 2456833
e-mail : guptakapil.12@gmail.com
Website : www.kapilhospital.in

NABH ACCREDITED HOSPITAL

Page No.2

	JVP	Normal
	APEX BEAT	5 th ICS mid clavicular line
CVS	THRILLS	Absent
	HEART SOUNDS	Normal
	MURMURS	Absent

	TRACHEAL POSITION	Central
	SHAPE OF CHEST	Normal
RS	MOVEMENTS	Equal Bilateral
	BREATH SOUNDS	Vesicular
	ADVENTITIOUS SOUNDS	Absent

	TENDERNESS	Nil
	LIVER	Normal
ABDOMEN	SPLEEN	Not Palpable
	KIDNEY	Normal
	FREE FLUID	Absent
	BOWEL SOUND	Normal
	HERNIAL ORIFICES	Normal

	HIGHER MENTAL FUNCTION	Normal
	CRANIAL NERVES	Normal
CNS	SENSORY SYSTEMS	Normal
	MOTER SYSTEMS	No Abnormality
	REFLEXES	Normal

MUSCULOSKELETAL SYSTEM	Normal
-------------------------------	--------

IMPRESSION: - CLINICALLY AND INVESTIGATION WISE FIT.

DOCTOR SIGNATURE & SEAL

**DR KAPIL GUPTA
MD**



1
34 Years
Mrs Reena
Female

22/07/2021 10:10:04
KAPIL HOSPITAL JALANDHAR

Rate 78

PR 147
QRSd 83
QT 376
QTc 429

--AXIS--
P 44
QRS 45
T 45

12 Lead; Standard Placement

OPINION:
mitral non-dominant

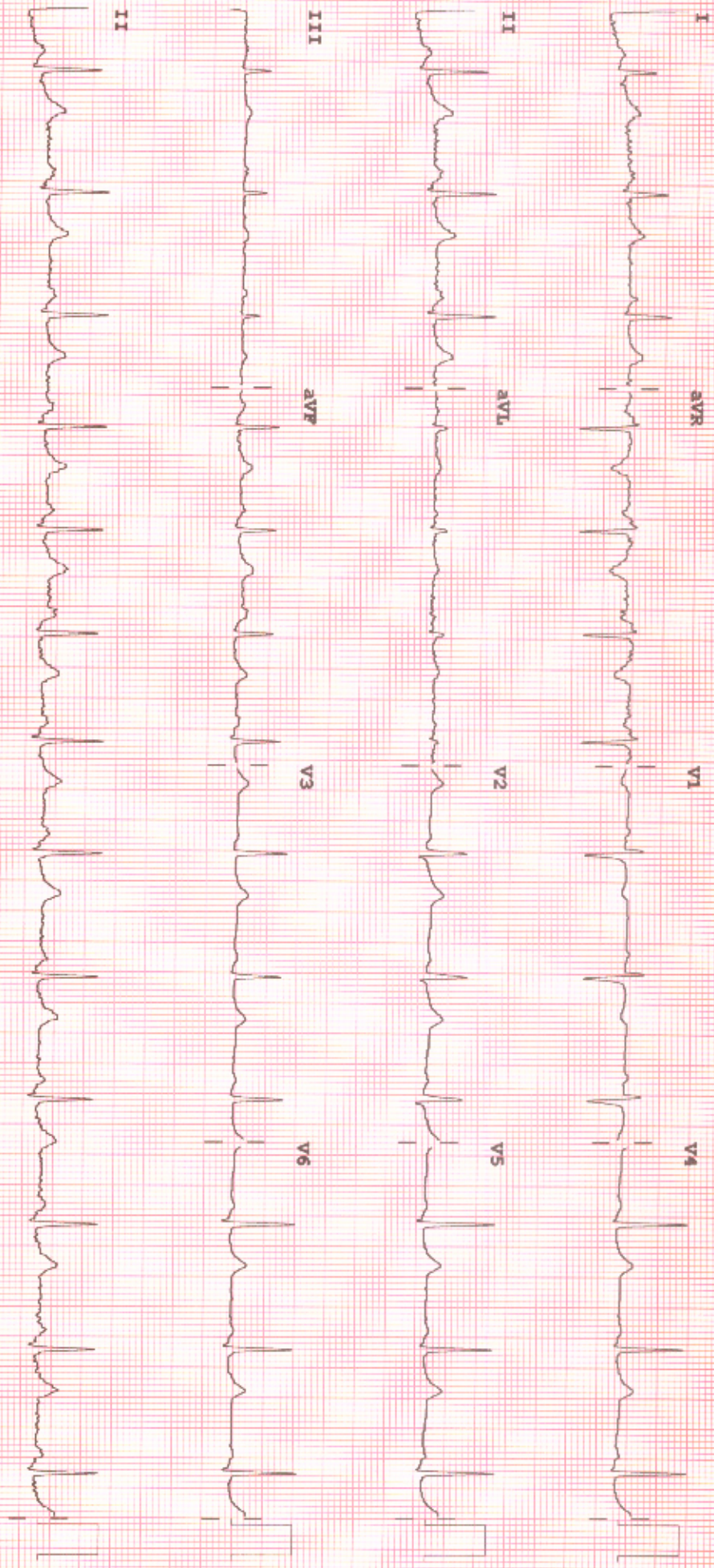

Reena

Device:

Speed: 25 mm/sec

Time: 10 mm/mV

Chest: 10.0 mm/mV

F 60-0.50-40 Hz W

PH10

CL

P3



KAPIL HOSPITAL

Multispeciality, Comprehensive & Intensive Care Centre

A Centre approved for Cashless Hospitalization by all Insurance Companies/TPAs/GIPSA
Opp. Commissioner's Office, Near New Courts, Civil Lines, Rajinder Nagar, JALANDHAR CITY (Pb.) - 144 001.



Phone : 0181-2230822, 2235822
Telefax : 0181-2230822 (R) 2456833
e-mail : guptakapil.12@gmail.com
Website : www.kapilhospital.in

NABH ACCREDITED HOSPITAL

Client Name: Mrs. Reena Dogra	Age/Sex: 34Yrs/Female
Date: 22/07/2021	Incharge: Dr. Kapil Gupta MD

X-RAY CHEST REPORT

REPORT:

- Trachea is centrally placed.
- Heart size is normal along with all normal.
- Both costo – phrenic and cardio – phrenic angles are clear.
- Both lungs clear and no parenchymal destruction or lesion seen.
- No any Retro – sternal or mediastinal soft tissue abnormality seen.
- Both domes of diaphragms are normal with well delineated cupulae and margins.
- Normal sub – diaphragmatic stomach shadow noticed.
- Broncho – vascular shadows are normal both side.
- Hilar region both side normal.
- There is ? congenital anomaly of 3rd rib on right side which seems divided in to two parts and is conjoint in middle with 4th rib. On left side 2nd rib has a bulge in middle 1/3rd internally/ There is no associated rib notching, periosteal reaction, nodule, calcification or any parenchymal disease. Needs HRCT for further clarification.

OPINION/IMPRESSION:- No cardiopulmonary lesion seen except anomalies in ribs described above. Needs further clarification by HRCT chest

Dr. Kapil Gupta
Dr KAPIL GUPTA MD
Medical & Heart Specialist





K.S. Clinical Lab.

Inside Kapil Hospital

0181-2230822 (Fax)
0181-2235822 (Lab.)
0181-2456833(Resi.)

A CENTRE APPROVED FOR CASHLESS HOSPITALIZATION

Near New Courts, Jalandhar City.

E-mail : guptakapil.12@gmail.com Website : www.kapilhospital.in

(Authorised Collection Centre for Speciality Ranbaxy Lab., Dr. Lal Path Lab., Reliance, Metropolis etc.)

<i>Patient Name: Mrs. Reena Dogra</i>	<i>Age/Sex: 33Yrs/Female</i>
<i>Date: 22/07/2021</i>	<i>Incharge: Dr N K Sardana MD(Path)</i>

<i>Haemogram</i>	<i>Patients Value</i>	<i>Normal Range</i>
Hb	10.4gm/dl	12.0 -14.0 gm/dl
T.L.C	8600/cumm	4000-10000/cumm
D.L.C		
Polymorphs	76%	40-70 %
Lymphocytes	18%	20-40 %
Monocytes	03%	02-06 %
Eosinophils	03%	02-04 %
Basophils	00 %	00-01 %
P.C.V	38.4%	20-45 %
R.B.C	3.96 m/cumm	4-5.5m/cumm
M.C.V	85.4fl	77-93 fl
M.C.H	28.9pg	27-32 pg
M.C.H.C	33.2g/dl	29-35 g/dl
Platelets Count	2,08,000/cumm	1,50,000-4,50,000/cumm
E.S.R	18.0 mm/1st hr	5.0-20.mm/1st hr

<i>Investigations</i>	<i>Patients Value</i>	<i>Normal Range</i>
Blood Sugar(F)	82 mg/dl	70-110 mg/dl
Blood Sugar(PP)	104 mg/dl	80-140 mg/dl
Blood Urea	25.0 mg/dl	15-45 mg/dl
S.Creatinine	0.8 mg/dl	0.4-1.2 mg/dl
S.Uric Acid	4.9 mg/dl	2.5-7.5 mg/dl

<i>Lipid Profile</i>	<i>Patients Value</i>	<i>Normal Range</i>
S.Cholesterol	174.0 mg/dl	150-190.0 mg/dl
S.H.D.L.Cholesterol	47.0 mg/dl	29-67.0 mg/dl
S.V.L.D.L.Cholesterol	30.8 mg/dl	05-23.0 mg/dl
S.L.D.L.Cholesterol	96.2 mg/dl	100-140.0 mg/dl
S.Triglycerides	154.0 mg/dl	35-160.0 mg/dl
HDL./LDL	2.0	



Dr. N. K. Sardana
M.D. (Pathology)
Consultant Pathologist (Visiting)



K.S. Clinical Lab.

Inside Kapil Hospital

0181-2230822 (Fax)
0181-2235822 (Lab.)
0181-2456833(Resi.)

A CENTRE APPROVED FOR CASHLESS HOSPITALIZATION

Near New Courts, Jalandhar City.

E-mail : guptakapil.12@gmail.com Website : www.kapilhospital.in

(Authorised Collection Centre for Speciality Ranbaxy Lab., Dr. Lal Path Lab., Reliance, Metropolis etc.)

<i>Patient Name: Mrs. Reena Dogra</i>	<i>Age/Sex: 33Yrs/Female</i>
<i>Date: 22/07/2021</i>	<i>Incharge: Dr N K Sardana MD(Path)</i>

<i>Liver Function Test</i>	<i>Patients Value</i>	<i>Normal Range</i>
S.Bilirubin (Total)	0.8mg/dl	0.2-1.0 mg/dl
S.Bilirubin (Direct)	0.4 mg/dl	0.2-0.4 mg/dl
S.Bilirubin (Indirect)	0.4 mg/dl	0.2-0.6 mg/dl
S.G.O.T	23.0 Units/ml	5-35 Units/ml
S.G.P.T	31.0 Units/ml	7-40 Units/ml
S.G.G.T.P	44.0 IU/L	17-70 IU/L
S.Alkaline phosphatase	87.0 U/L	43-240 U/L
S.Total Proteins	6.6 gm/dl	6.0-8.0 gm/dl
S.Albumin	3.9.5gm/dl	3.8-5.0 gm/dl
S.Globulin	2.7gm/dl	2.3-3.5 gm/dl

<i>Serology</i>	<i>Patients Value</i>
Blood Group	"AB" Positive

<i>Urine Analysis</i>	
Color	Pale Yellow
Sugar(F)	Nil
Sugar(PP)	Nil
Albumin	Nil
Ketones	Nil
Bilirubin	Nil
Urobilinogen	Normal
Leucocyte esterase	Negative
<i>Microscopic Examination/HPF</i>	
Leucocytes/Pus Cells	3-4
R.B.Cs.	Nil
Casts	Nil
Epithelial Cells	Nil
Significant Crystals	Nil
Specific Gravity	1.015
PH	5.5



Dr. N. K. Sardana
M.D. (Pathology)
Consultant Pathologist (Visiting)



K.S. Clinical Lab.

Inside Kapil Hospital

0181-2230822 (Fax)
0181-2235822 (Lab.)
0181-2456833(Resi.)

A CENTRE APPROVED FOR CASHLESS HOSPITALIZATION

Near New Courts, Jalandhar City.

E-mail : guptakapil.12@gmail.com Website : www.kapilhospital.in

(Authorised Collection Centre for Speciality Ranbaxy Lab., Dr. Lal Path Lab., Reliance, Metropolis etc.)

<i>Patient Name: Mrs. Reena Dogra</i>	<i>Age/Sex: 33Yrs/Female</i>
<i>Date: 22/07/2021</i>	<i>Incharge: Dr N K Sardana MD(Path)</i>

INTERPRETATION:-

Fasting Blood Sugar: 82.0mg/dl (Normal value: 70-110.0 mg/dl)

Clients HbA1c: 5.0% (Normal value (4.0% - 6.0 %))

HBA1C	NORMAL RANGE	
	Non Diabetic	4.0% - 6.0%
	Good Control	6.1% - 8.0%
	Poor Control	8.1% - 9.0%
	Unsatisfactory	>9%

Note:-

- 1. A three monthly monitoring is recommended in diabetics.
- 2. Since HbA1c concentration represents the integrated values for blood glucose over the preceding 6-10 weeks and is not affected by daily glucose flocculation, exercise and recent food intake, it is a more useful tool for monitoring diabetics.

Clinical Use:-

- Clinical management of diabetes mellitus through routine monitoring.
- Assess compliance with therapeutic regimen.

Report Completed:-

Test Requested:

GLYCOSYLATED HEMOGLOBIN/HbA1c.



Dr. N. K. Sardana
M.D. (Pathology)
Consultant Pathologist (Visiting)



K.S. Clinical Lab.

Inside Kapil Hospital

0181-2230822 (Fax)
0181-2235822 (Lab.)
0181-2456833(Resi.)

A CENTRE APPROVED FOR CASHLESS HOSPITALIZATION

Near New Courts, Jalandhar City.

E-mail : guptakapil.12@gmail.com Website : www.kapilhospital.in

(Authorised Collection Centre for Speciality Ranbaxy Lab., Dr. Lal Path Lab., Reliance, Metropolis etc.)

<i>Patient Name: Mrs. Reena Dogra</i>	<i>Age/Sex: 33 Yrs/Female</i>
<i>Date: 22/07/2021</i>	<i>Incharge: Dr N K Sardana MD(Path)</i>

THYROID FUNCTION TEST:

<u>Investigation</u>	<u>Observed Value</u>	<u>Unit</u>	<u>Biological Reference Interval</u>
Thyroid Panel-1			
T3 (Total)	97.31	ng/dl	70-204 First Trimester: 81-190 Second Trimester: 100-260 Third Trimesters: 100-260
T4 (Total)	6.81	µg/dl	5.0-12.5
TSH (Ultrasensitive)	2.90	µIU/ML	0.45-4.5 First Trimester : 0.1-2.5 Second Trimester : 0.2-3.0 Third Trimester : 0.3-3.0

References: 1. Interpretation of thyroid function tests. Dayan et al.

THE LANCET. Vol 357. February 24, 2001.

2. Laboratory Evaluation of Thyroid function, India Thyroid Guidelines,

JAPI, January 2011, Vol. 59

---END OF REPORT---



Dr. N. K. Sardana
M.D. (Pathology)
Consultant Pathologist (Visiting)



K.S. Clinical Lab. **Inside Kapil Hospital**

0181-2230822 (Fax)
0181-2235822 (Lab)
0181-2456833(Resi.)

A CENTRE APPROVED FOR CASHLESS HOSPITALIZATION

Near New Courts, Jalandhar City.

E-mail : guptakapil.12@gmail.com Website : www.kapilhospital.in

(Authorised Collection Centre for Speciality Ranbaxy Lab., Dr. Lal Path Lab., Reliance, Metropolis etc.)

<i>Patient Name: Mrs. Reena Dogra</i>	<i>Age/Sex: 33 Yrs/Female</i>
<i>Date: 22/07/2021</i>	<i>Incharge: Dr N K Sardana MD(Path)</i>

PAP SMEAR{ Bethesda 2001 Guidelines/ scope}

Specimen Adequacy : Adequate
Endocervical Content : Present
Endometrial content: Absent
Relevant Description: Epithelial cells Have
Regular appearing nuclei. There is no Aniso- Nucleosis.
Bacterial Shift: Normal
Trichomonads/ Monilial: Absent

COMMENT: NEGATIVE FOR INTRAEPITHELIAL LESION OR MALIGNANCY.



Dr. N. K. Sardana
M.D. (Pathology)
Consultant Pathologist (Visiting)



K.S. Clinical Lab.

Inside Kapil Hospital

0181-2230822 (Fax)
0181-2235822 (Lab.)
0181-2456833(Resi.)

A CENTRE APPROVED FOR CASHLESS HOSPITALIZATION

Near New Courts, Jalandhar City.

E-mail : guptakapil.12@gmail.com Website : www.kapilhospital.in

(Authorised Collection Centre for Speciality Ranbaxy Lab., Dr. Lal Path Lab., Reliance, Metropolis etc.)

<i>Patient Name: Mrs. Reena Dogra</i>	<i>Age/Sex: 33 Yrs/Female</i>
<i>Date: 22/07/2021</i>	<i>Incharge: Dr N K Sardana MD(Path)</i>

Stool Examination	
Gross Examination	
Colour	Brownish
Blood	Absent
Mucous	Absent
Reaction	Acidic
kViscosity	Formed
Microscopic Examination	
Trophozoites	Absent
Ova/Egg	Absent
Pree Cyst	Absent
Cyst	Absent
Entamoeba Histolitica (E H Cyst)	Absent
PH	7.0
Occult Blood	Negative



Dr. N. K. Sardana
M.D. (Pathology)
Consultant Pathologist (Visiting)