



Patient Name: KEDARNATH BEHERA

Referral :Self

Age/Gender: 43 /Male

Receiving Date: may 07 ,2023

USG ABDOMEN AND PELVIS

LIVER: Normal in size (~11.6 cm). Echotexture is uniform and normal. No I.H.B.D./focal lesions.

PORTAL VEIN: Normal in caliber.

GALL BLADDER: Well distended with normal walls and lumen. No calculi/pericholecystic fluid.

COMMON BILE DUCT: Normal in caliber.

PANCREAS: Normal in size and echotexture.

SPLEEN: Normal in size (~ 10.3 cm) and echotexture.

KIDNEYS: Both kidneys are normal in site, size and echotexture. No evidence of calculi/hydronephrosis.

Right kidney measures: 9.9 x 4.6 cm , Left kidney measures: 11.4 x 6.4 cm

URINARY BLADDER: Well distended with normal walls. No evidence of calculi/growth/diverticula.

PROSTATE: Normal in size (Vol: 13 cc) with homogenous echogenicity.

OTHERS: No evidence of any free fluid in the peritoneal cavity.

IMPRESSION:

Normal USG study of Abdomen and Pelvis.

Saibz
(SONOLOGIST)

Kindly correlate this report with clinical findings. | This Report is not Valid for any Medico-Legal Purpose.

Computerised Patholab * Digital ECG * PFT * TMT * USG * 2D-ECHO * Video-Endoscopy * Multispeciality OPD

Chandrasekharpur, Bhubaneswar - 751016

Phone : 0674-2302683, Mob. : 09861157976, 09337357976, E-mail : sadhanaclinic2012@gmail.com

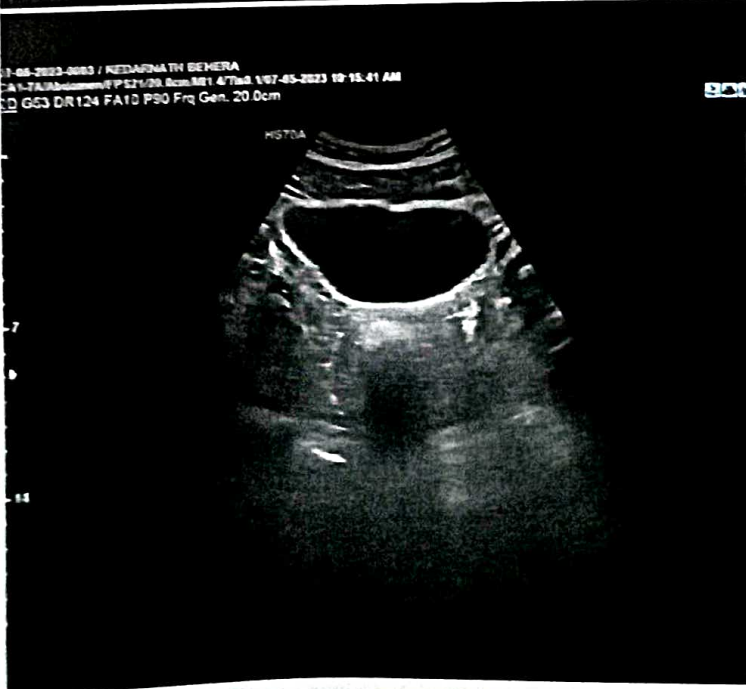
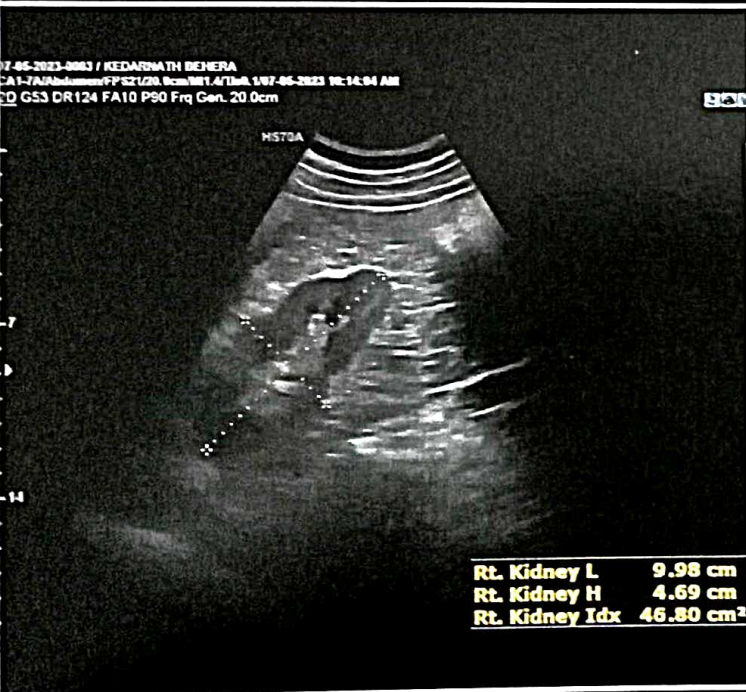
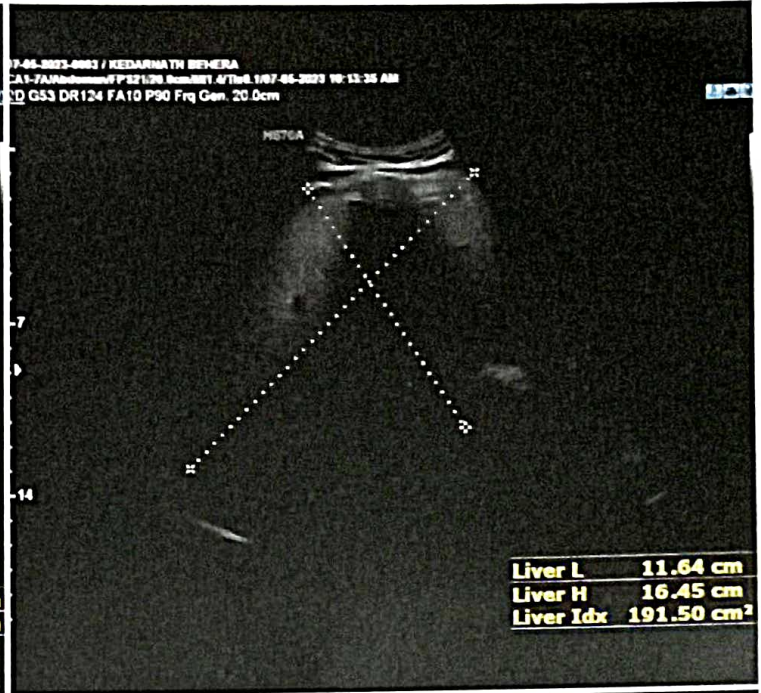

Name	KEDARNATH BEHERA	ID	07-05-2023-0993	Exam Date	07-05-2023			
Gender	Male	BirthDate	07-05-1980	Age	43yrs			
Institute	SADHANA CLINIC AN...	Diag. Physician	DR SWAPNITA H...	Exam Type	USG WHOLE...			
(Avg. in Min. & Max. & Last)								
[Abdomen]								
Liver	Last	1	2	3	Last	1	2	3
Length	11.64	11.64			cm	Height	16.45	16.45
Idx	191.50	191.50			cm²			
Gall bladder	Last	1	2	3	Last	1	2	3
Length	6.32	6.32			cm	Height	2.26	2.26
Rt. Kidney	Last	1	2	3	Last	1	2	3
Length	9.98	9.98			cm	Height	4.69	4.69
Idx	46.80	46.80			cm²			
Lt. Kidney	Last	1	2	3	Last	1	2	3
Length	11.45	11.45			cm	Height	6.46	6.46
Idx	73.93	73.93			cm²			

Room ID : 0
 Name : **Kedarnath Behera**
 Gender : -
 Height : 000 (cm)
 Age : 000 (Yrs)
 Weight : 000 (kg)

43yr/male

Axis (deg)
 P : 39
 QRS : 38
 T : 35

Intervals (msec)
 PR:155, QRS:120
 QT:426, QTc:443
 ST:119

SADHANA CLINIC & LAB
 ChandraSekharpur, BBSR-16
 Regd. No. ~~44827B~~
 Mob: 9861157976, 9337357976

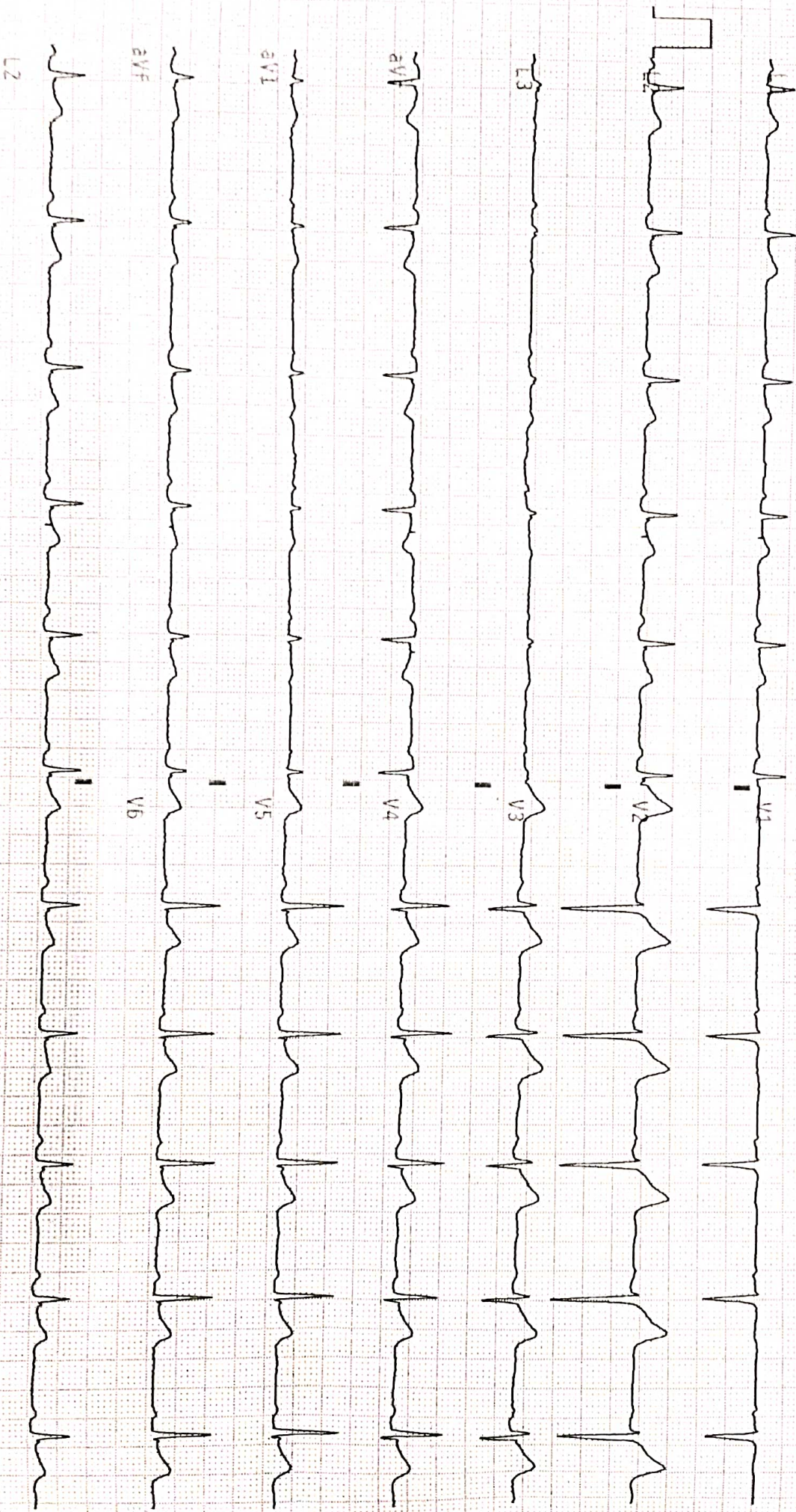

भारत सरकार

GOVERNMENT OF INDIA



केदारनाथ बेहेरा
Kedarnath Behera
जन्म तिथि/ DOB:
28/05/1980
पुरुष / MALE

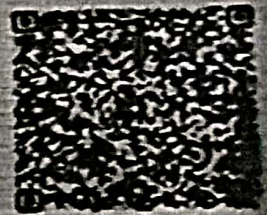

2305 8437 1736

मेरा आधार, मेरी पहचान

K Behera
Kedarnath Behera

SADHANA CLINIC & LAB
Chandrasekharpur, BBSR-18
Regd. No. 148273
Mob.-9861157976, 9337357976

Summary

SADHANA CLINIC & LABORATORY
 CHANDRA SEKHARPUR BBSR
 213449/KEDARNATH BEHERA 43 Yrs/Male 79 Kg/167 Cms
 Date: 06-May-2023 09:46:01 PM

Ref. By :
 Medication : Nil
 Objective : FOR TESTING PURPOSE ONLY.

Protocol : BRUCE
 History : Nil

Stage	StageTime (min:Sec)	PhaseTime (min:Sec)	Speed (kmph)	Grade (%)	METS	H.R. (bpm)	B.P. (mmHg)	R.P.P. x100	PVC	Comments
Supine					1.0	88	110/70	96	-	
Standing					1.0	88	110/70	96	-	
HV					1.0	91	110/70	100	-	
EXStart					1.0	84	110/70	92	-	
Stage 1	3:00	3:01	2.7	10.0	4.6	121	114/74	137	-	
Stage 2	3:00	6:01	4.0	12.0	7.0	136	120/80	163	-	
Stage 3	3:00	9:01	5.5	14.0	10.2	157	128/88	200	-	
PeakEx	0:03	9:04	6.8	16.0	10.3	158	128/88	202	-	
Recovery	1:00		1.8	0.0	4.3	142	128/88	181	-	
Recovery	2:10		1.8	0.0	1.0	118	122/82	143	-	

Findings :

Exercise Time : 09:04
 Max HR Attained : 158 bpm 89% of Max Predictable HR 177
 Max BP : 128/88(mmHg)
 Max Workload attained : 10.3(Good Effort Tolerance)

Advice/Comments:

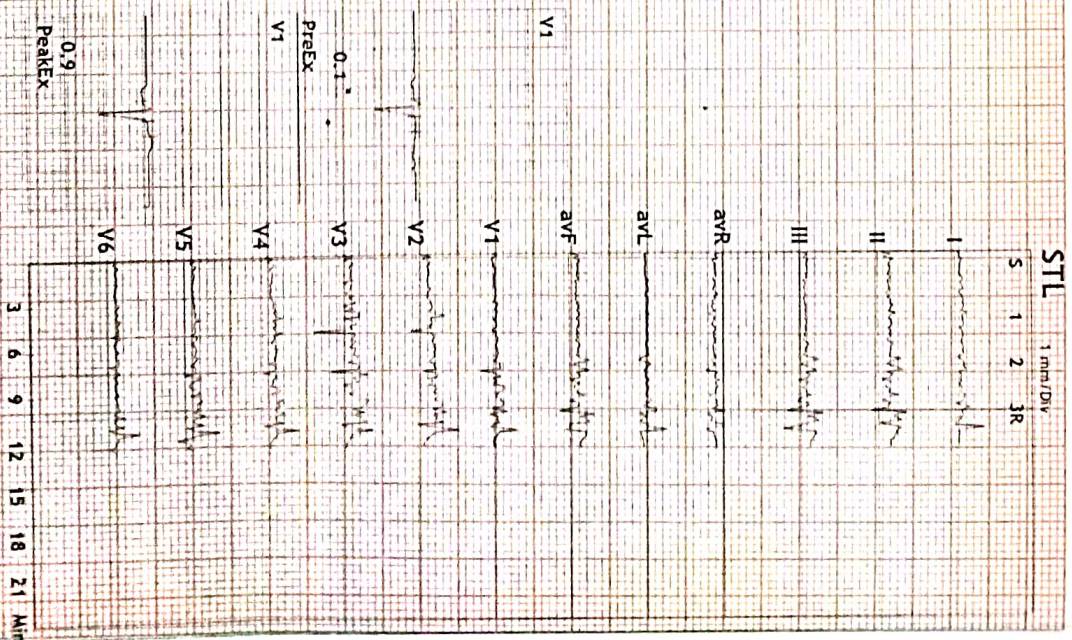

SADHANA CLINIC & LAB
 Chandrasekhar Pur, BBSR-16
 Regd No 31821/13
 Mob. 9861157976, 9337357976

Dr. G. C. Satapathy, M.D
 (Medical)
 Consultant Gen. Physician
 Regd. No-511D



213449/KEDARNATH BEHERA
 43 YRS/Male
 79 Kg/167 Cms

Date: 06-May-2023 09:46:01 PM

4X 97 mS Post J

HR: 88 bpm
 METS: 1.0
 BP: 110/70

MPHR: 49% of 177
 Speed: 0.0 kmph
 Grade: 0.0%

Raw ECG
 BRUCE
 (1.0-100)HZ

Ex Time 00:32
 BLC : On
 Notch : On

Supine
 10.0 mm/mV
 25 mm/Sec.



V5
 0.8

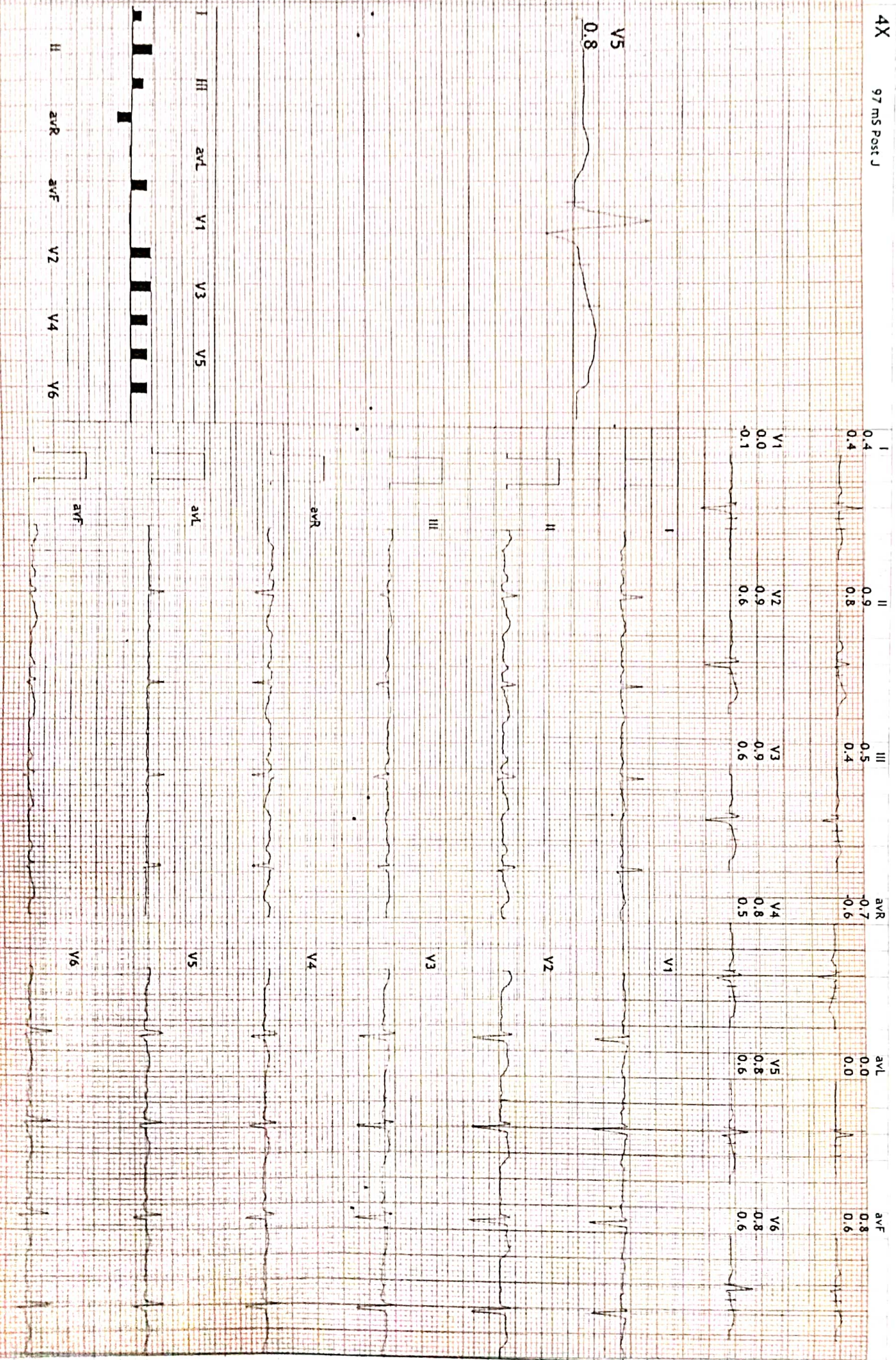

213449/KEDARNATH BEHERA
 43 Yrs/Male
 79 Kg/167 Cms
 Date: 06-May-2023 09:46:01 PM

HR: 88 bpm
 METS: 1.0
 BP: 110/70

MPHR: 49% of 177
 Speed: 0.0 kmph
 Grade: 0.0%

Raw ECG
 BRUCE
 (1.0-100)Hz

Ex Time 00:48
 BLC :On
 Notch :On

Standing
 10.0 mm/mv
 25 mm/Sec.

4X 97 mS Post J

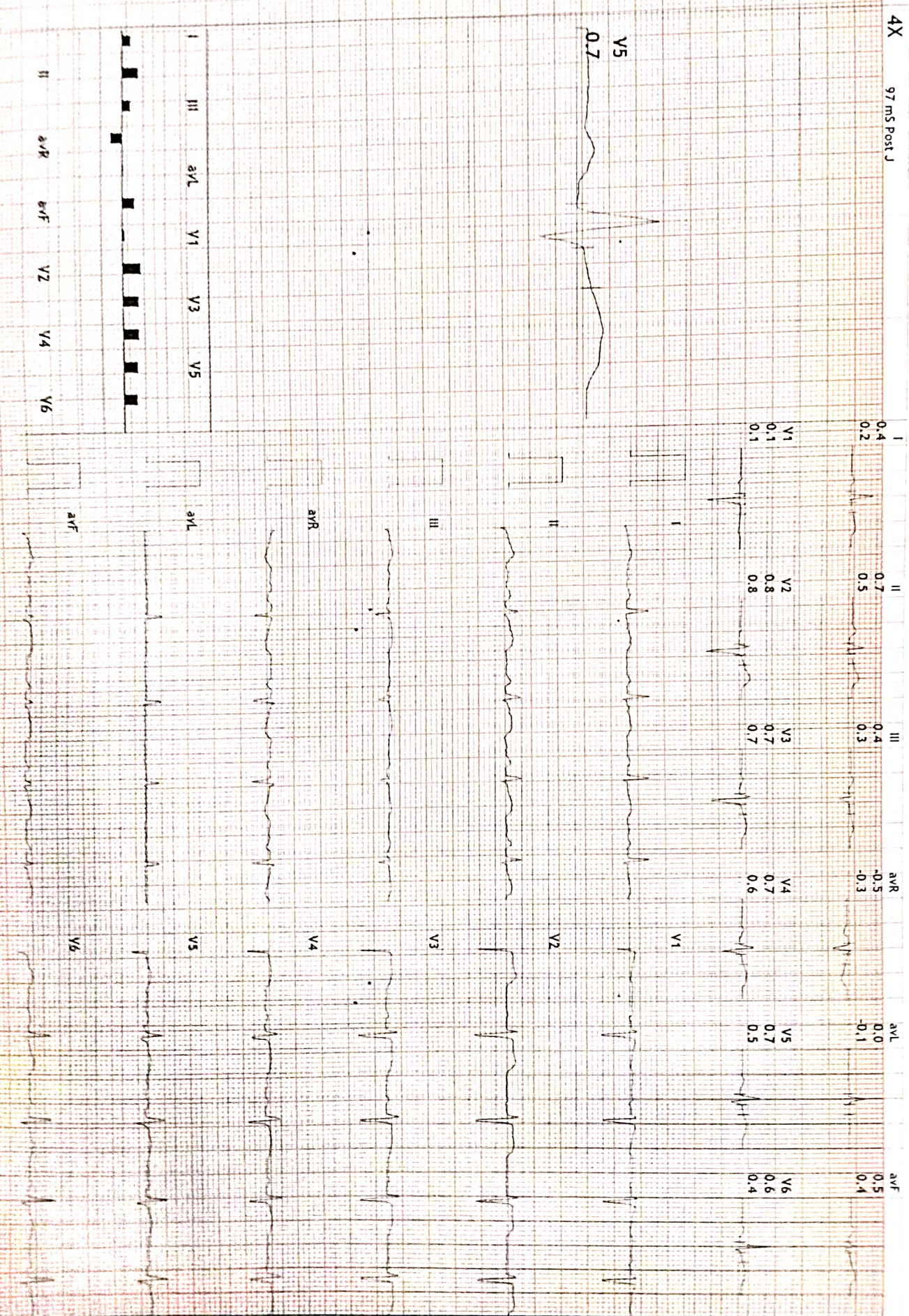

HR: 91 bpm
 METS: 1.0
 BP: 110/70

MPHR: 51% of 177
 Speed: 0.0 kmph
 Grade: 0.0%

Raw ECG
 BRUCE
 (1.0-100)Hz

Ex Time 01:06
 BLC : On
 Notch : On

HV
 10.0 mm/mV
 25 mm/Sec.

4X 97 ms Post J

V5 0.7

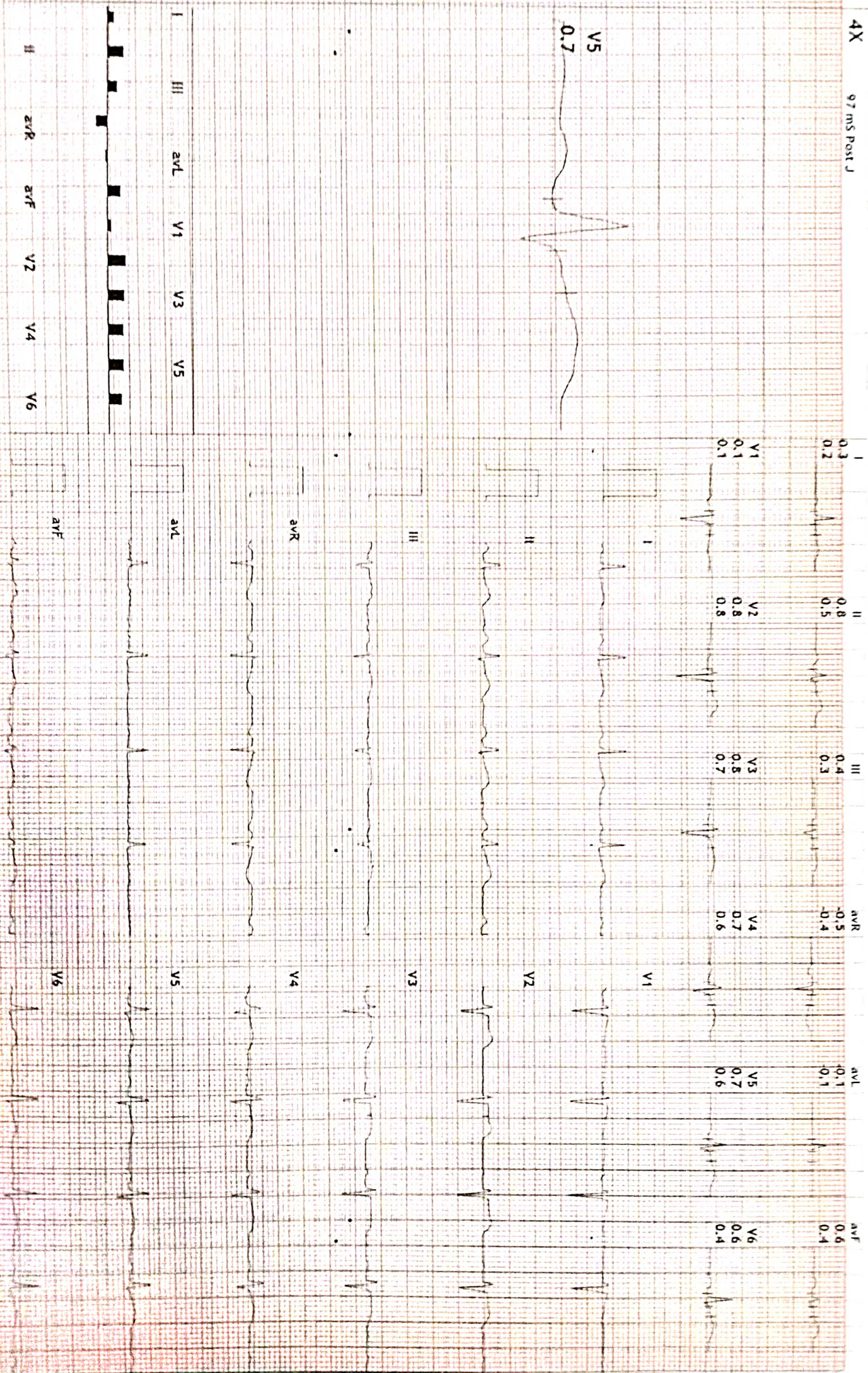

213449/KEDARNATH BEHERA

43 Yrs/Male

79 Kg/167 Cms

Date: 06-May-2023 09:46:01 PM

HR: 84 bpm
 METS: 1.0
 BP: 110/70

MpHR: 47% of 177
 Speed: 0.0 kmph
 Grade: 0.0%

Raw ECG
 BRUCE
 (1.0-100)Hz

Ex Time 01:19
 BLC :On
 Notch :On

ExStart
 10.0 mm/rmv
 25 mm/Sec.

4X 97 ms Post J

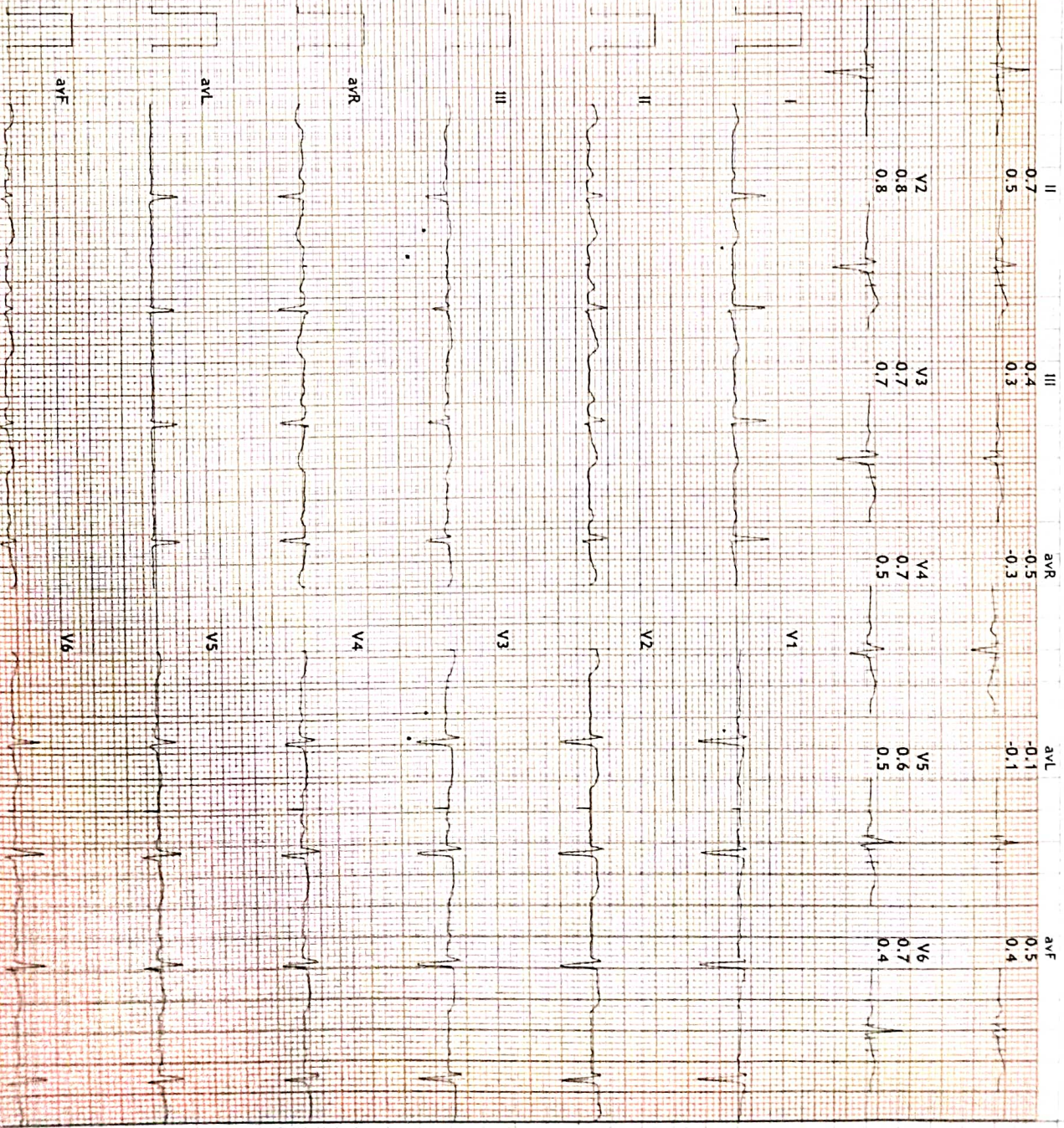
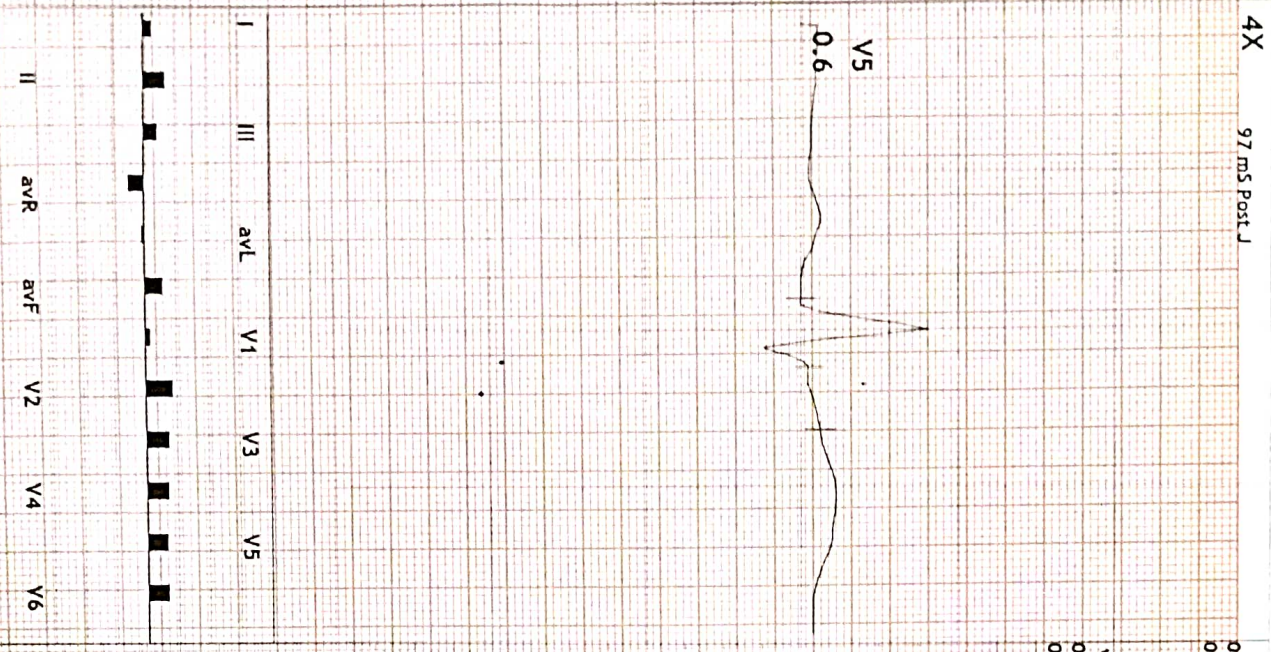

HR: 121 bpm
 METS: 4.6
 BP: 114/74

MPHR: 68% of 177
 Speed: 2.7 kmph
 Grade: 10.0%

Raw ECG
 BRUCE
 (1.0-100)Hz

Ex Time 03:00
 BLC :On
 Notch :On

BRUCE: Stage 1 (300)
 10.0 mm/mV
 25 mm/Sec.



4X 97 ms Post J

V5 0.6

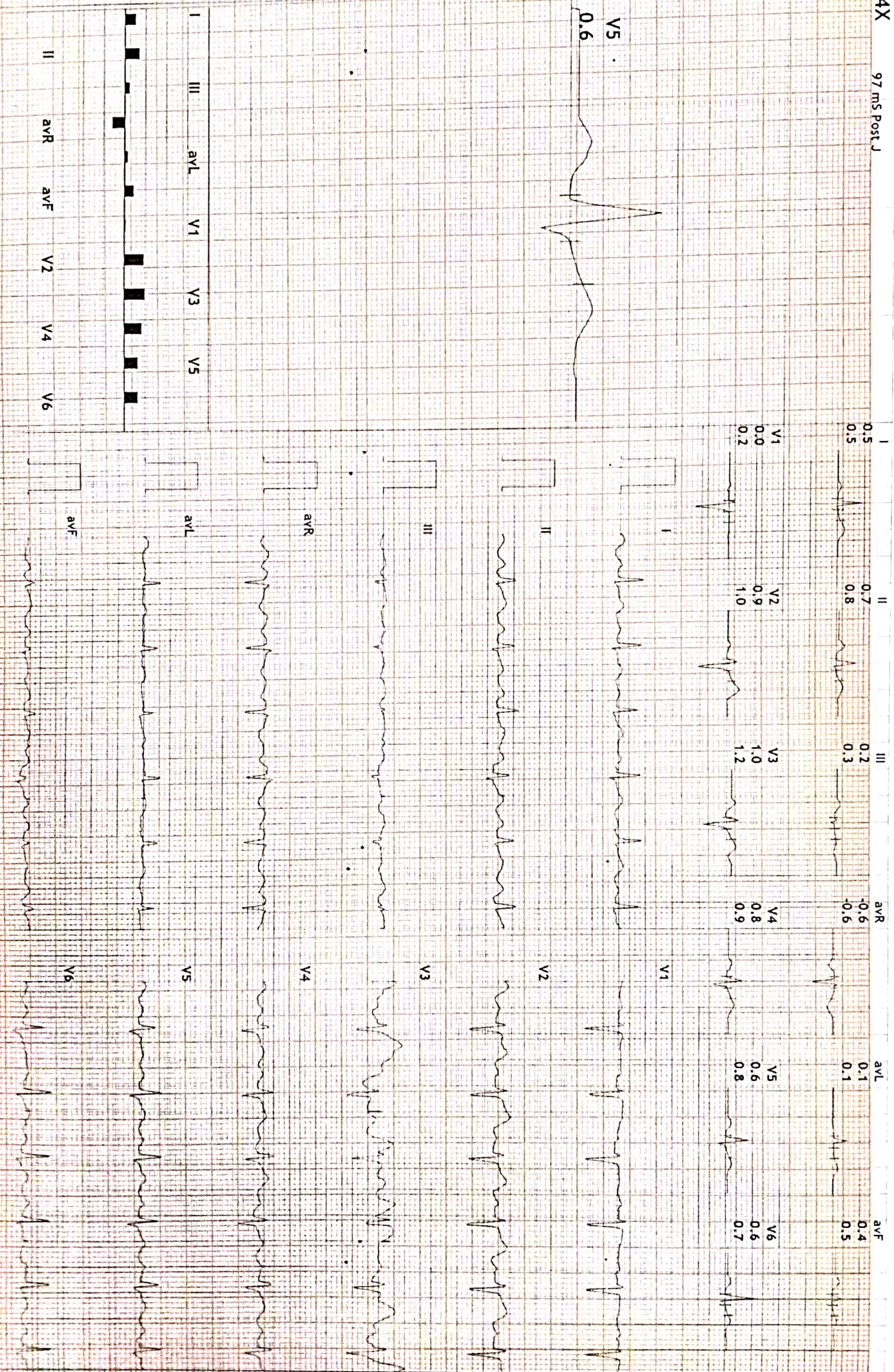

43 Yrs/Male
 79 Kg/167 Cms
 Date: 06-May-2023 09:46:01 PM

HR: 136 bpm
 METS: 7.0
 BP: 120/80

MPPR: 76% of 177
 Speed: 4.0 kmph
 Grade: 12.0%

Raw ECG
 BRUCE
 (1.0-100)Hz

Ex Time 06:00
 BLC : On
 Notch : On

BRUCE: Stage 2(3100)
 10.0 mm/mV
 25 mm/Sec.

4X 97 ms Post J

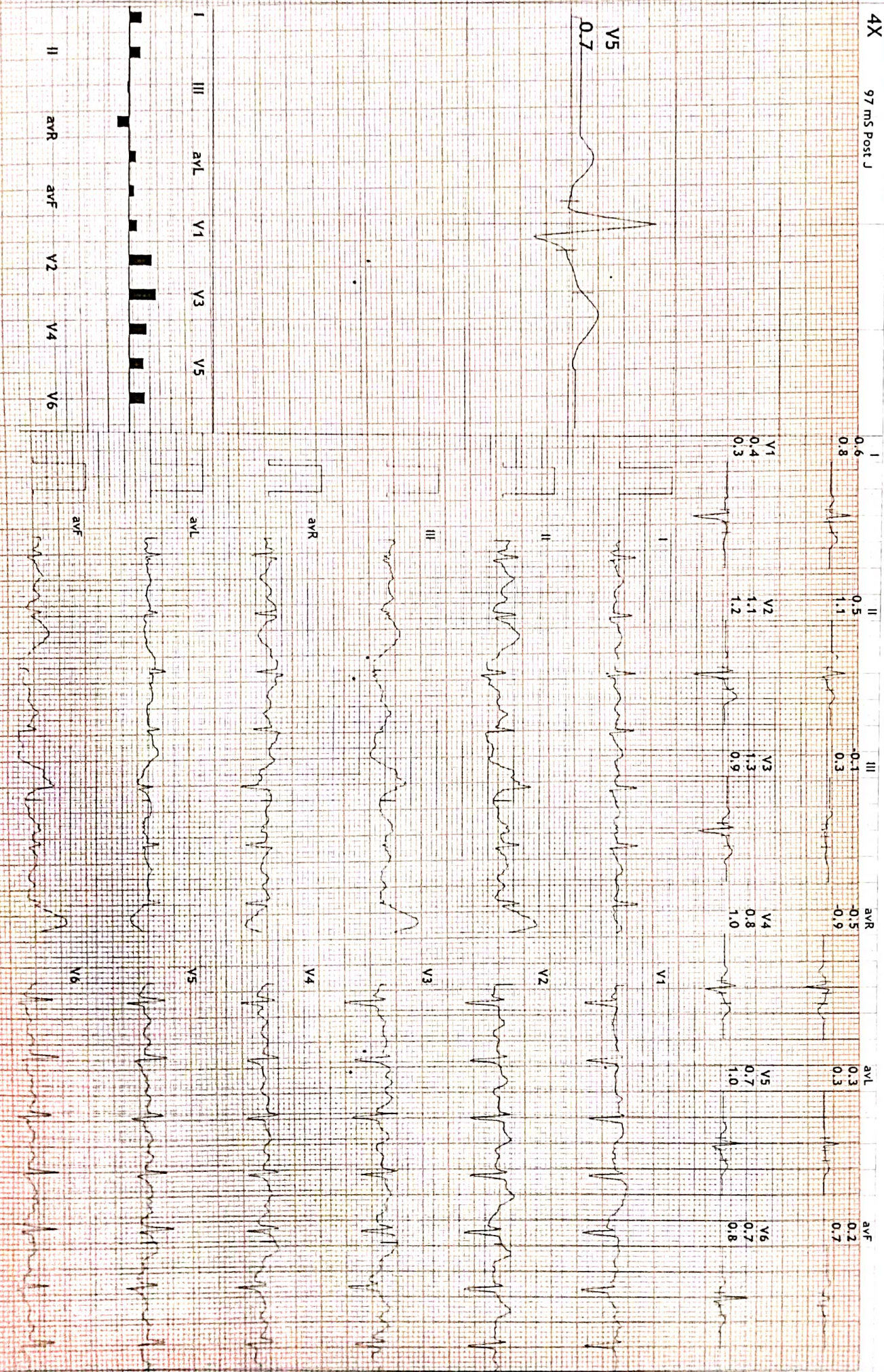

SADHANA CLINIC & LABORATORY
 CHANDRA SEKHARPUR BBSR
 213449/KEDARNATH BEHERA

43 Yrs/Male
 79 Kg/167 Cms
 Date: 06-May-2023 09:46:01 PM
 4X 97 mS Post J

HR: 157 bpm
 METS: 10.2
 BP: 128/88

MpHR: 88% of 177
 Speed: 5.5 kmph
 Grade: 14.0%

Raw ECG
 BRUCE
 (1.0-100)Hz

Ex Time 09:00
 BLC : On
 Notch : On

BRUCE: Stage 3(3:00)
 10.0 mm/mv
 25 mm/Sec.

12 Lead + Median

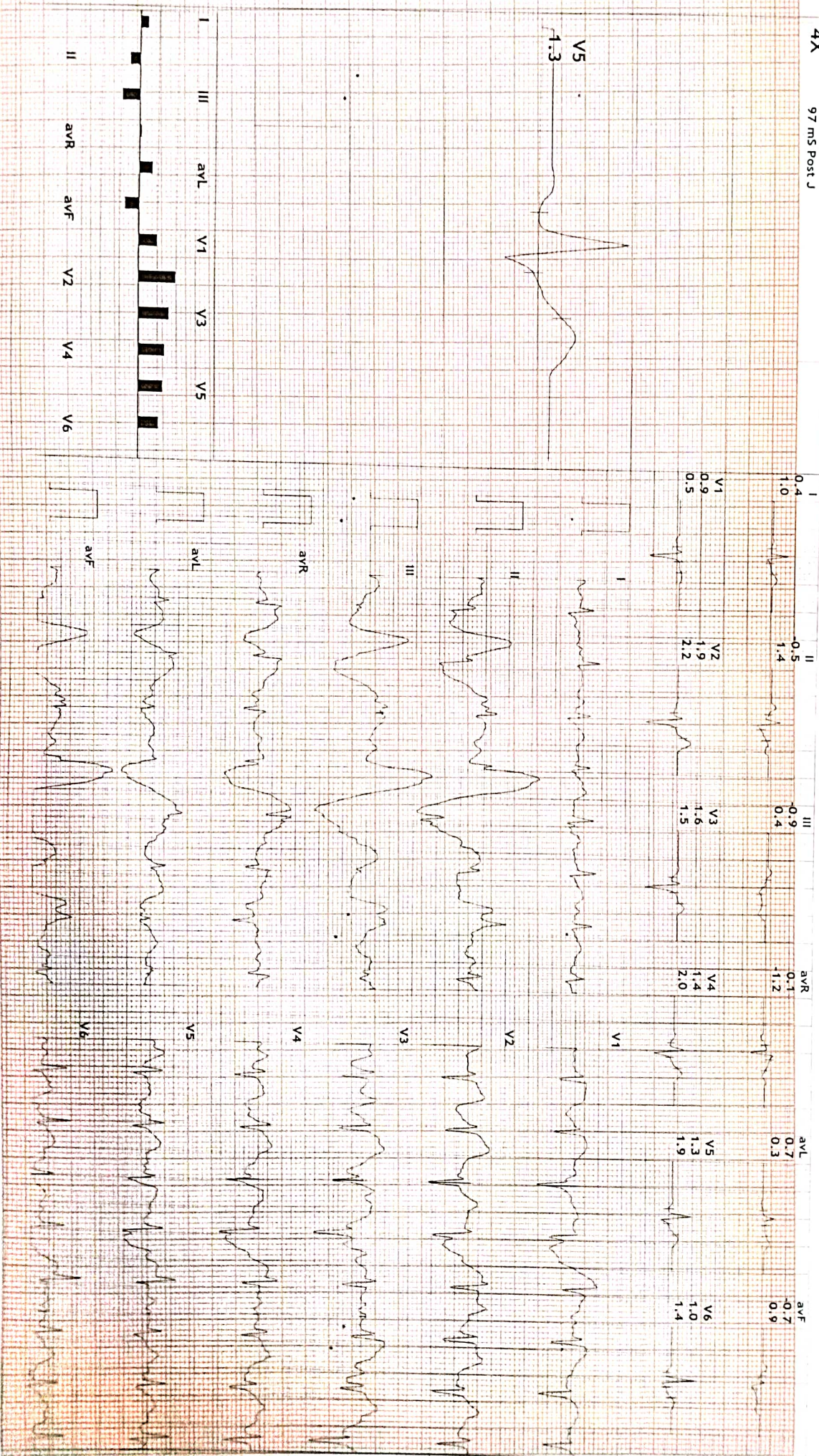

213449/KEDARNATH BEHERA
 43 Yrs/Male
 79 Kg/167 Cm's
 Date: 06-May-2023 09:46:01 PM

HR: 158 bpm
 METS: 10.3
 BP: 128/88

MPHR: 89% of 177
 Speed: 6.8 kmph
 Grade: 16.0%

Raw ECG
 BRUCE
 (1.0-100)Hz

Ex Time 09:03
 BLC : On
 Notch : On

BRUCE: PeakEx(0:03)
 10.0 mm/mV
 25 mm/Sec.

4X 97 mS Post J

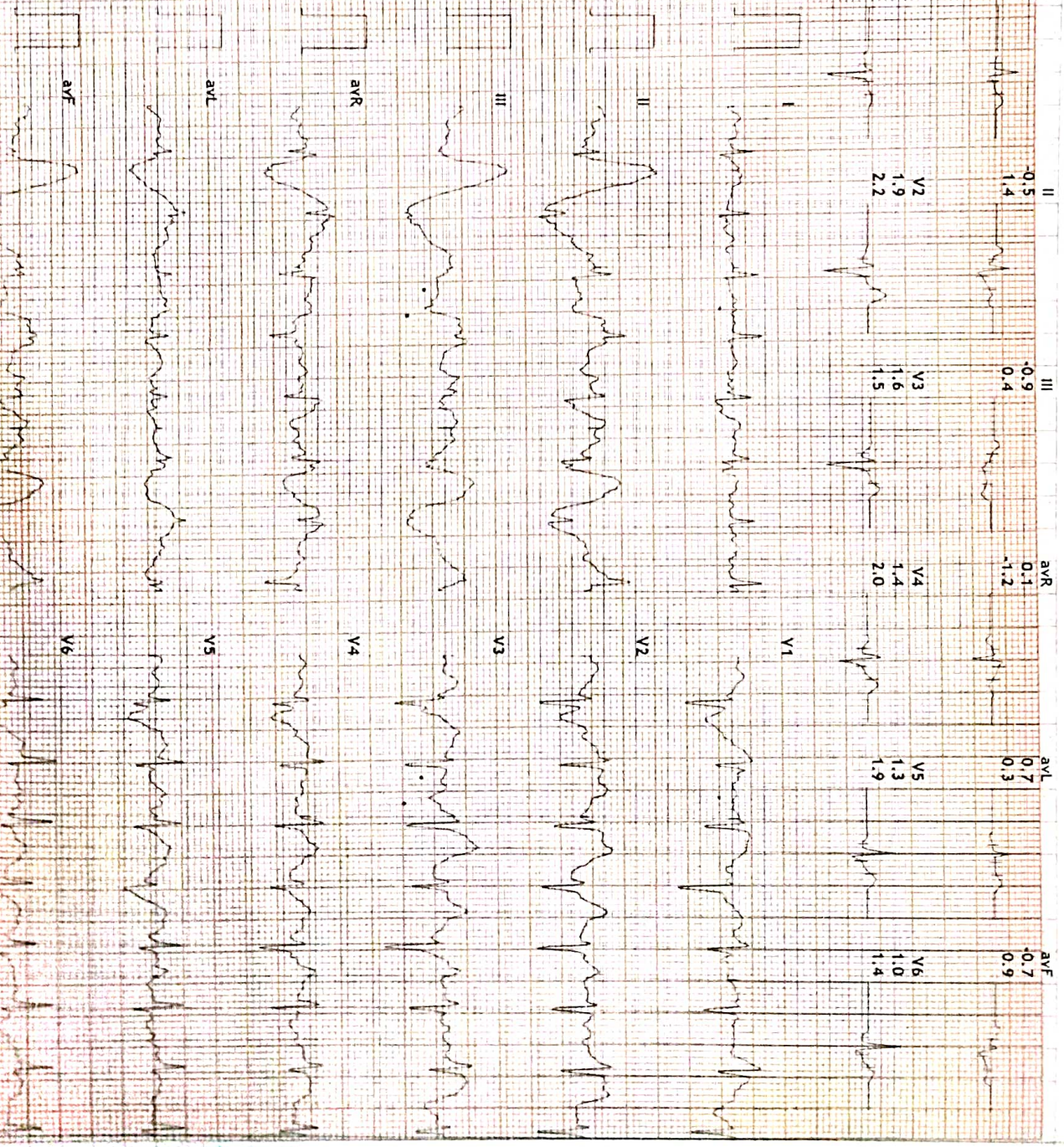
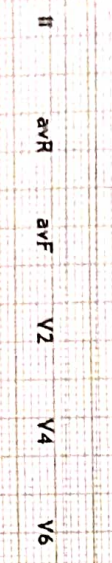
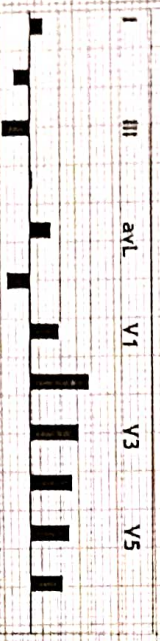
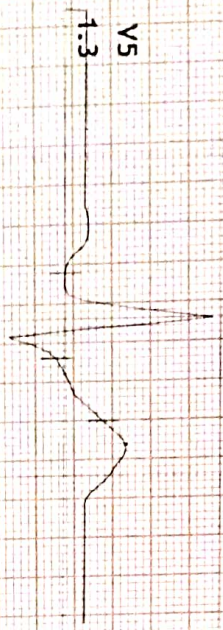

SADHANA CLINIC & LABORATORY
 CHANDRA SEKHARPUR BBSR
 213449/KEDARNATH BEHERA
 43 Yrs/Male
 79 kg/167 Cms
 Date: 06-May-2023 09:46:01 PM

HR: 142 bpm
 METS: 4.3
 BP: 128/88

MPHR: 80% of 177
 Speed: 1.8 kmph
 Grade: 0.0%

Raw ECG
 BRUCE
 (1.0-100)Hz

Ex Time 09:04
 BLC : On
 Notch : On

Recovery(1:00)
 10.0 mm/mV
 25 mm/Sec.

12 Lead + Median

4X 97 mS Post J

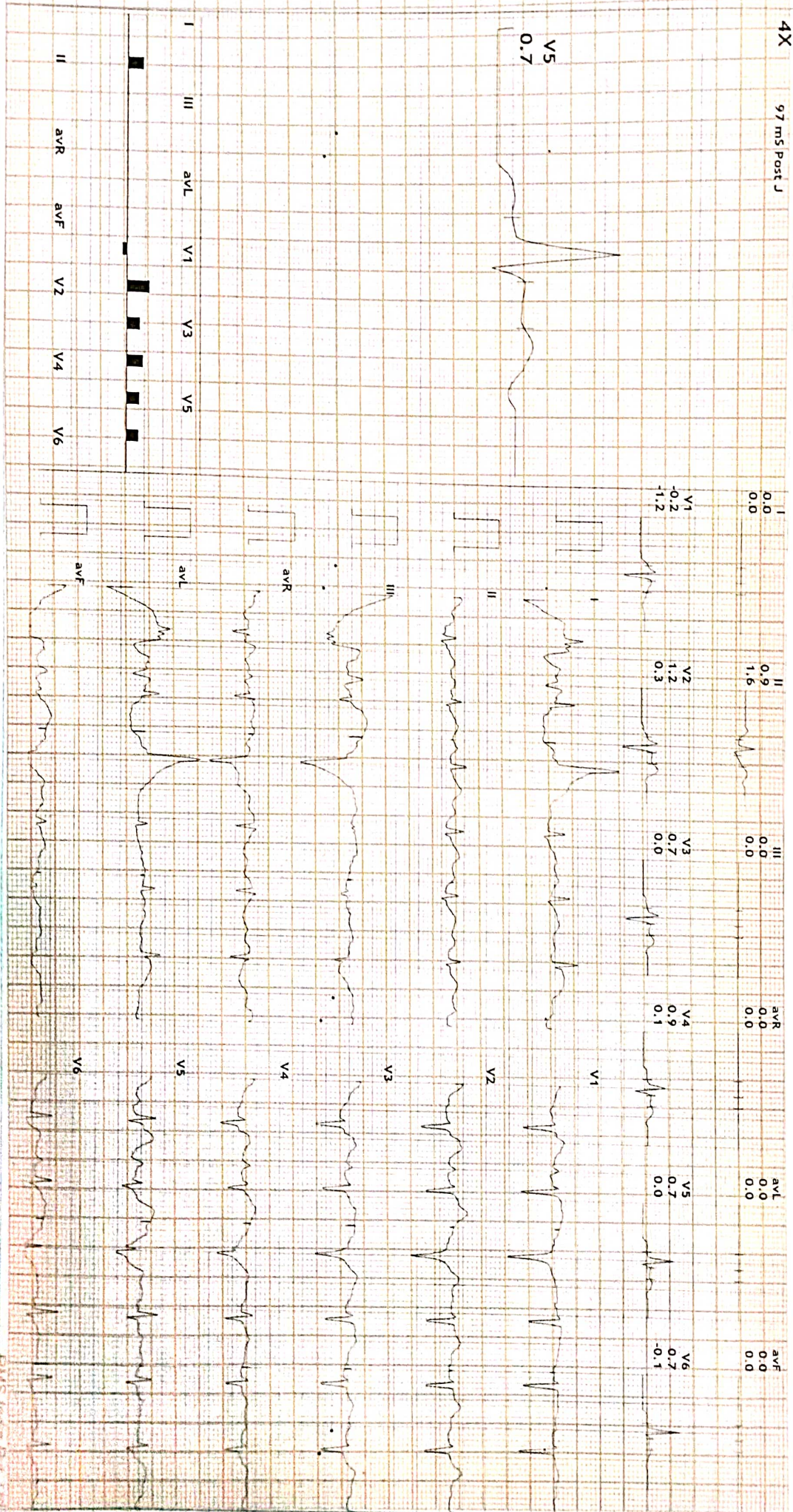

ADHANA CLINIC & LABORATORY
CHANDRA SEKHARPUR BBSR
 Z13449/KEDARNATH BEHERA

43 Yrs/Male
 79 Kg/167 Cms
 Date: 06-May-2023 09:46:01 PM

4X 97 ms Post J

12 Lead + Median

HR: 118 bpm
 METS: 1.0
 BP: 122/82

MpHR: 66% of 177
 Speed: 1.8 kmph
 Grade: 0.0%

Raw ECG
 BRUCE
 (1.0-100)Hz

Ex Time 09:04
 BLC : On
 Notch : On

Recovery(2:10)
 10.0 mm/mV
 25 mm/Sec.

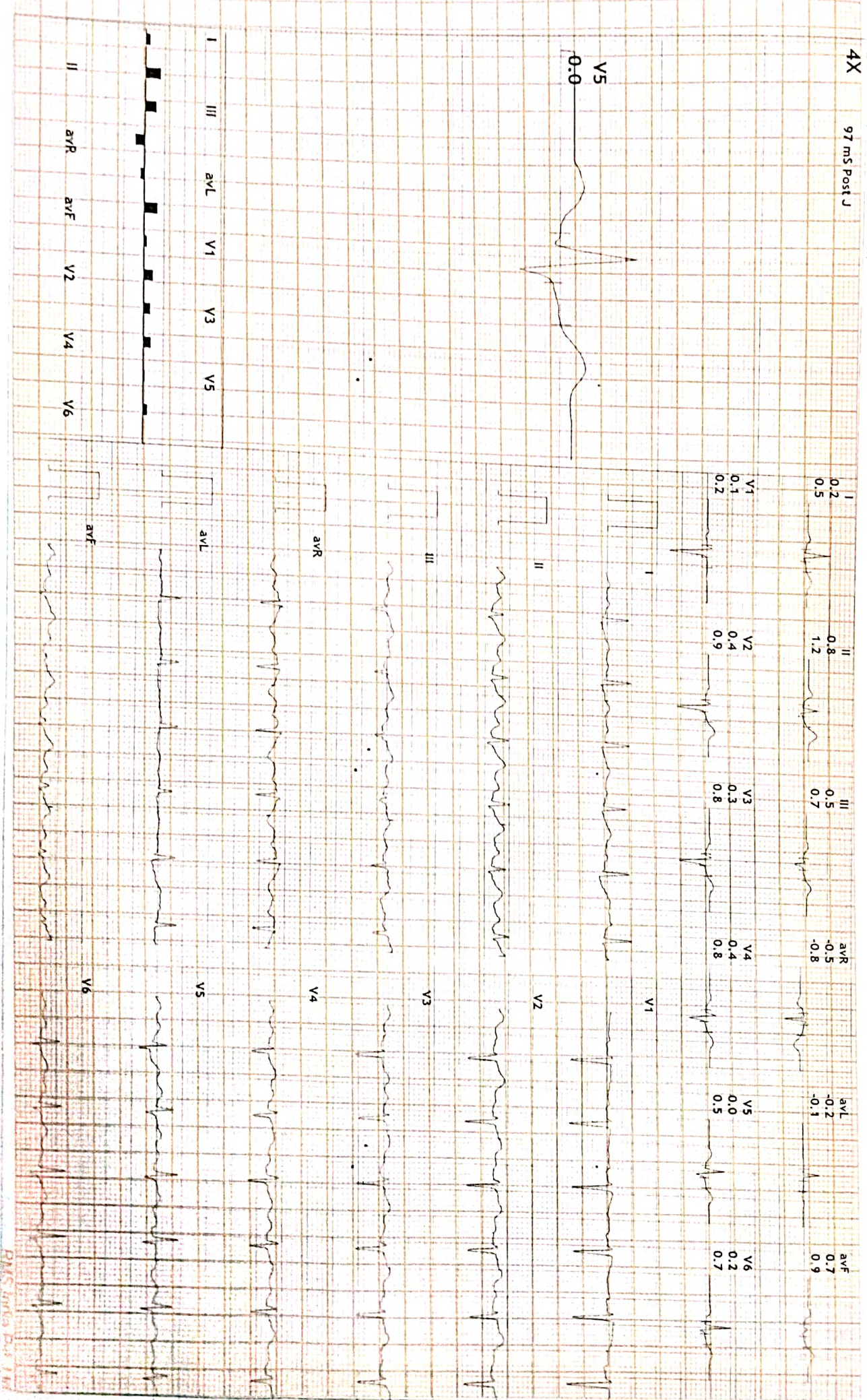



Patient Name :Kedarnath Behera.

Age/Sex :43yr/M

Sample Date : 06.05.2023

Report Date :06.05.2023

Test Description	Value (s)	Unit	Reference Range
------------------	-----------	------	-----------------

HAEMATOLOGY REPORT

E.S.R(Westergreen)	:08	mm/1 st	1-10
Haemoglobin	:14.3	gm%	11.5 – 17.4
Differential Count			
Neutrophil	:54	%	40 – 60
Lymphocyte	:39	%	20 – 40
Eosinophil	:03	%	00 – 06
Monocyte	:04	%	01 – 10
Basophil	:00	%	00 - 01
Total W.B.C.Count	:8,300	Cells/cumm	5,000 – 10,000
Total R.B.C. Count	:4.99	Million/cumm	04 – 5.5
Total Platelet Count	:3.36	Lacks/cumm	1.0 – 4.0
Packed Cell Volume	:44.2	gm%	36 – 52
Mean Cell Volume	:90.7	fl	76 – 96
M.C.H.	:30.2	pg	27 – 32
M.C.H.C.	:33.5	g/dl	30 – 35
Blood Grouping &Rh Typing :	" O " POSITIVE (O+VE)		

End of Report



Kindly correlate this report with clinical findings. | This Report is not Valid for any Medico-Legal Purpose

Fully Computerised Patholab= Digital ECG= D.C. n **SRI** = Sample collection from Residence = Multispeciality Clinic

B.D.A. Colony, Chandrasekharpur, Bhubaneswar - 751016

Phone : 0674 - 2302683, Mob. : 09861157976, 09337357976, E-mail : sadhanaclinic2012@gmail.com



SADHANA CLINIC & LABORATORY

In support of your good health....

Dr. S. S. Panda, M.D.

Patient Name :Kedarnath Behera.

Age/Sex :43yr/M

Sample Date : 06.05.2023

Report Date :06.05.2023

Test Description	Value (s)	Unit	Reference Range
BIO – CHEMICAL REPORT			
Fasting Blood Sugar	:81	mg/dl	70 – 110
2hr. P.P.B.S.	:152	mg/dl	Up to 140
Serum Urea	:24.9	mg/dl	13 – 45
Serum Creatinine	:0.71	mg/dl	0.5 – 1.5
Serum Uric Acid	:4.3	mg/dl	2.5 – 7.2
S. Total Cholesterol	:238	mg/dl	140 – 250
S. Triglyceroids	:189	mg/dl	25 – 160
S. HDL Cholesterol	:40.7	mg/dl	30 – 65
S. LDL Cholesterol	:159.5	mg/dl	Up to 150
S. VLDL Cholesterol	:37.8	mg/dl	Up to 35
S. Bilirubin (Total)	:0.79	mg/dl	0.2 – 1.0
S. Bilirubin (Direct)	:0.33	mg/dl	Up to 0.3
S. Bilirubin (Indirect)	:0.46	mg/dl	
S.G.O.T. (AST)	:31.4	IU/L	Up to 46
S.G.P.T. (ALT)	:28.7	IU/L	Up to 40
S.Alk.Phosphate	:102.3	IU/L	36 – 113
S.Total Protein	:7.4	mg/dl	(<15years)60 - 321 6.0 – 8.0
S.Albumi	:4.9	mg/dl	3.7 – 5.5
S.Globulin	:2.5	mg/dl	1.8 – 3.6
Gamma Glut. Transferase	:36.2	IU/L	15 – 85

End of Report



Kindly correlate this report with clinical findings. | This Report is not Valid for any Medico-Legal Purpose

Fully Computerised Patholab • Digital ECG • D.C. n° SRI • Sample collection from Residence • Multispeciality Clinic

B.D.A. Colony, Chandrasekharpur, Bhubaneswar - 751016
Phone : 0674 - 2302683, Mob. : 09861157976, 09337357976, E-mail : sadhanaclinic2012@gmail.com



SADHANA CLINIC & LABORATORY

In support of your good health....

Dr. S. S. Panda, M.D.

Patient Name :Kedarnath Behera.

Age/Sex :43yr/M

Sample Date : 06.05.2023

Report Date :06.05.2023

Test Description	Value (s)	Unit	Reference Range
<u>ELECTROLYTES</u>			
Serum Sodium (Na ⁺)	:150.9	mmol/L	135 – 155
Serum Potassium (K ⁺)	:4.4	mmol/L	3.5 – 5.5
Serum Chloride	:103.7	mmol/L	98 - 106
Glycosylated Hb.(HbA1c) (Fully Automated HPLC)	:5.7	%	Normal <6 6.0 – 7.0 Good Control 7.0 – 8.0 Fair Control 8.0 – 10.0 Unsatisfactory Control Above 10.0% Poor Control
MEAN PLA. GLU. VALUE (Calculated)	:104	mg/dl	< 118

End of Report



Kindly correlate this report with clinical findings. | This Report is not Valid for any Medico-Legal Purpose

Fully Computerised Patholab • Digital ECG • D.C. n **SRI** • Sample collection from Residence • Multispeciality Clinic

B.D.A. Colony, Chandrasekharpur, Bhubaneswar - 751016
Phone : 0674 - 2302683, Mob. : 09861157976, 09337357976, E-mail : sadhanaclinic2012@gmail.com



Patient Name :Kedarnath Behera.

Age/Sex :43yr/M

Sample Date : 06.05.2023

Report Date :06.05.2023

Test Description	Value (s)
------------------	-----------

URINE INVESTIGATION REPORT

Physical

Quantity	:	20ml
Colour	:	Paleyellow
Appearance	:	Transparent
Sediment	:	Nil
Sp.Gravity	:	1.008
Reaction	:	Acidic

Chemical

Sugar	:	Nil
Albumin	:	Nil
Phosphates	:	Nil
Bile Salt	:	Not Tested
Bile Pigment	:	Not Tested
Ketone Bodies	:	Not Tested
Urobilinogen	:	Not Tested
Chyle	:	Not Tested

Microscopic

RBC	:	Nil
Pus Cell	:	2 - 3/H.P.F
Pus Cell Cast	:	Nil
Epithelial Cell	:	1 - 2/H.P.F
Yeast Cell	:	Nil
Carbonate Crystals	:	Nil
Bacteria	:	Nil
Spermatozoa	:	Nil
Others	:	Nil
F.U.S	:	Nil
P.P.U.S	:	Nil

End of Report



Kindly correlate this report with clinical findings. | This Report is not Valid for any Medico-Legal Purpose

Fully Computerised Patholab= Digital ECG= D.C. n **SRI** = Sample collection from Residence = Multispeciality Clinic

B.D.A. Colony, Chandrasekharpur, Bhubaneswar - 751016

Phone : 0674 - 2302683, Mob. : 09861157976, 09337357976, E-mail : sadhanaclinic2012@gmail.com



Patient Name :Kedarnath Behera.

Age/Sex :43yr/M

Sample Date : 06.05.2023

Report Date :06.05.2023

Test Description

RADIOGRAPH CHEST (PA VIEW)

- Soft tissue and bone cage of the thorax is normal.
- Trachea and mediastinum is central.
- Cardiac is normal in shape , size.
- No active pulmonary parenchyma lesion seen.
- Hila are normal in size,position.
- Both CP angle are normal.

IMPRESSION:NORMAL RADIOGRAPH

*****End of Report*****



Kindly correlate this report with clinical findings. | This Report is not Valid for any Medico-Legal Purpose

Fully Computerised Patholab= Digital ECG= D.C. n **SRI** = Sample collection from Residence = Multispeciality Clinic

B.D.A. Colony, Chandrasekharpur, Bhubaneswar - 751016
Phone : 0674 - 2302683, Mob. : 09861157976, 09337357976, E-mail : sadhanaclinic2012@gmail.com



Patient Name :Kedarnath Behera.

Age/Sex :43yr/M

Sample Date : 06.05.2023

Report Date :06.05.2023

Test Description Method	Value (s)	Unit	Ref. Range
----------------------------	-----------	------	------------

THYROID PROFILE(TOTAL T3,TOTALT4,TSH)

TRI-IODOTHYRONINE(T3, TOTAL) CLIA	:1.03	ng/ml	0.80 – 2.00
THYROXINE(T4,TOTAL) CLIA	: 6.41	µg/dl	5.1 – 14.1
THYR. STIMUL. HORMONE(TSH) CLIA	:2.12	µIU/ml	0.27 – 4.20

Comment:

Serum TSH concentrations exhibit a diurnal variation with the peak occurring during the night and the nadir occurring between 10 a.m and 4 p.m. In primary hypothyroidism, Thyroid-Stimulating Hormone(TSH) levels will be elevated. In primary hyperthyroidism, TSH levels will be low. Elevated or low TSH in the context of normal free thyroxine is often referred to as subclinical hypo or hyperthyroid-ism, respectively. Physiological rise in Total T3/T4 levels is seen in pregnancy and in patients on steroid therapy.

Recommended test for T3 and T4 is unbound fraction or free levels as it is metabolically active.

For pregnant females:

First trimester Bio Reference range for TSH in µIU/ml is 0.1 to 2.5, Second trimester Bio Reference range for TSH in µIU/ml is 0.2 to 3.0 and Third trimester Bio Reference range for TSH in µIU/ml is 0.3 to 3.0.

*****End of Report****



Kindly correlate this report with clinical findings. | This Report is not Valid for any Medico-Legal Purpose

Fully Computerised Patholab • Digital ECG • D.C. n **SRI** • Sample collection from Residence • Multispeciality Clinic

B.D.A. Colony, Chandrasekharpur, Bhubaneswar - 751016

Phone : 0674 - 2302683, Mob. : 09861157976, 09337357976, E-mail : sadhanaclinic2012@gmail.com