

INDIAN DRIVING LICENCE

GOVERNMENT OF BIHAR

DL : BR-0120120159117

FORM-7



Valid Till (Transport)

Valid Till (Non-Transport)

29-03-2032

Name : **ARJUN SINGH**

S/MID of : SRI RAM PAL SINGH

Address : BAHUPURA, P.S BIHTA, PATNA

DOB : **27-08-1986** RG : **B+**

Badge No :



*Authorisation to drive the following vehicle class throughout India.

Type of Vehicles : **LMV NT MCWG Only**

Signature of Holder

Arjun Singh

Arjun Singh

30-03-2012

Issued on : 30-03-2012



 GPS Map Camera

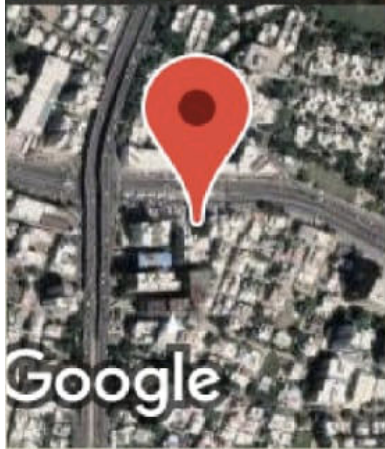

Ahmedabad, Gujarat, India

1, Surendra Mangaldas Rd, Shivranjani,
Bimanagar, Ambawadi, Ahmedabad, Gujarat
380015, India

Lat 23.023971°

Long 72.531296°

09/01/23 09:24 AM GMT +05:30

आयकर विभाग
INCOME TAX DEPARTMENT

भारत सरकार
GOVT. OF INDIA

ARJUN SINGH
RAM PAL SINGH
27/08/1986
Permanent Account Number
BNZPS9698P

Arjun Singh
Signature



Arjun Singh

INDIAN DRIVING LICENCE
GOVERNMENT OF BIHAR
DL : BR-0120120159117
FORM-7

Name : ARJUN SINGH
S/W of : SRI RAM PAL SINGH
Address : BAH PURA, P.S BIHTA, PATNA

Valid Till (Transport)
Valid Till (Non-Transport) : 29-03-2032

DOB : 27-08-1986 BC B+
Badie No :
*Authorisation to drive the following vehicle class throughout India.
Type of Vehicles : LMV NT MCWG Only

Signature of Holder

Issued on : 30-03-2012

Arjun Singh

PHYSICIAN CONSULTATION

DATE:- 09-01-2023

NAME:- Arjun Singh

DOB: 27-08-1986

AGE:- 36 yrs SEX:- Male

HEIGHT:- 170 cms

WEIGHT:- 64 kgs

BP READING:- 110/80 mm Hg

PULSE :- 94/min

BMI :- 22.14

MEDICATION:- NO

N.R. Shah
DR. N. R. SHAH
G-4383 M.D.



784

Patient Name : Arjun Singh
Sample No.. : 784
Referred : Bank Of Baroda

Age/Sex : 36 Years/Male
Registration On:09/01/2023/09:20
Approved On : 09/01/2023 09:25

USG WHOLE ABDOMEN

Liver is normal in size, shows homogenous parenchymal echoes and normal intrahepatic radicles. No focal lesion is seen. Portal vein is normal in calibre and shows normal colour flow.

Gallbladder is physiologically distended. No calculus or wall thickening seen. CBD is normal in calibre.

Pancreas is normal in size and echo texture. No diffuse or focal lesion seen.

Spleen is normal in size and homogenous in echo texture.

Kidneys are normally placed, normal in size, show normal thickness cortical tissue and normal sinus echoes. Cortico-medullary differentiation is well seen. No calculus, hydronephrosis or renal mass seen.

Rt. Kidney is 9.9 x 3.8 cm. Lt. Kidney is 10.3 x 4 cm.

Aorta is normal in calibre. No para-aortic or mesenteric lymph nodes seen.

Urinary bladder shows adequate distension. No evident calculus, wall thickening or mass seen.

Prostate is normal in size and homogenous in echotexture.

Bowel loops are unremarkable.

No ascites is seen.

Impression:

No significant abnormality is seen.

Dr. Parag Sheth. (M.D.)
Consultant Radiologist.



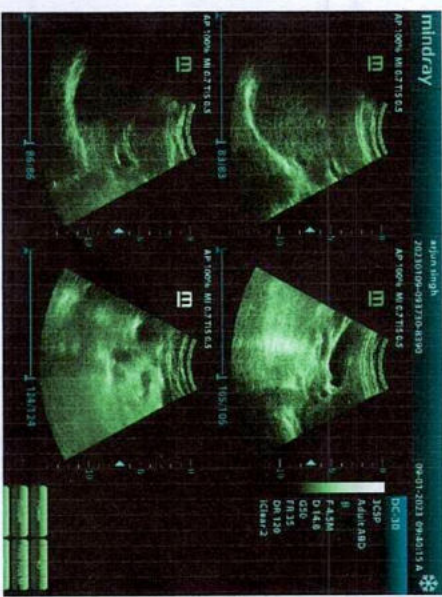
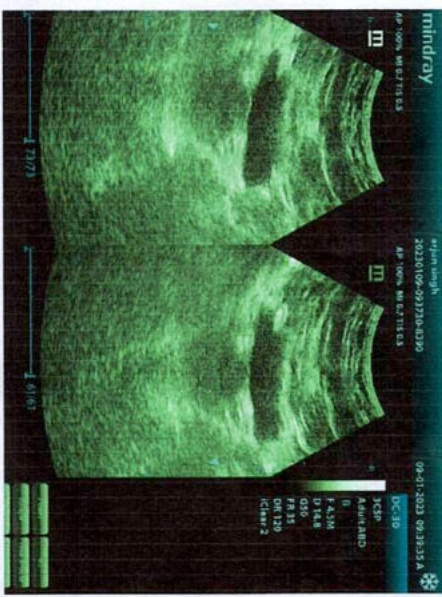
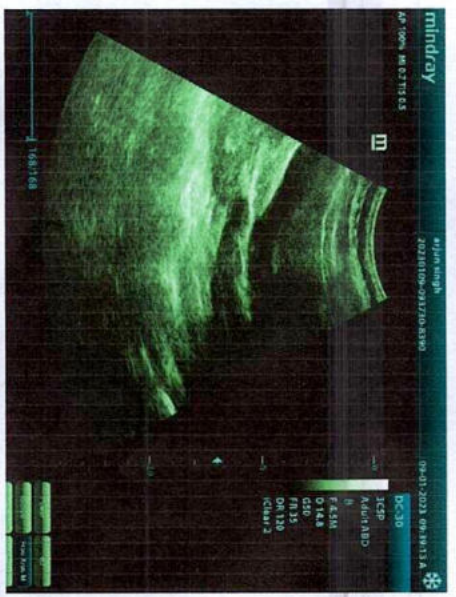
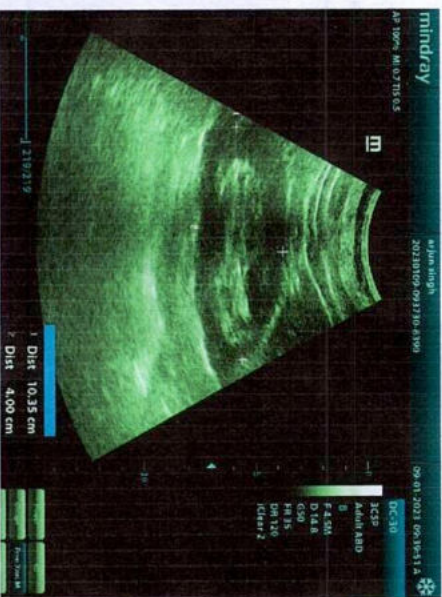
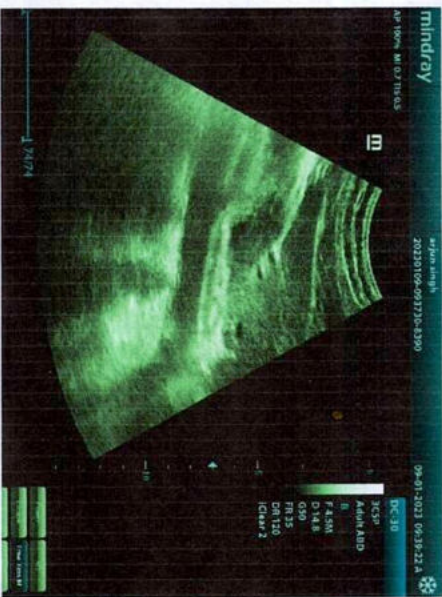
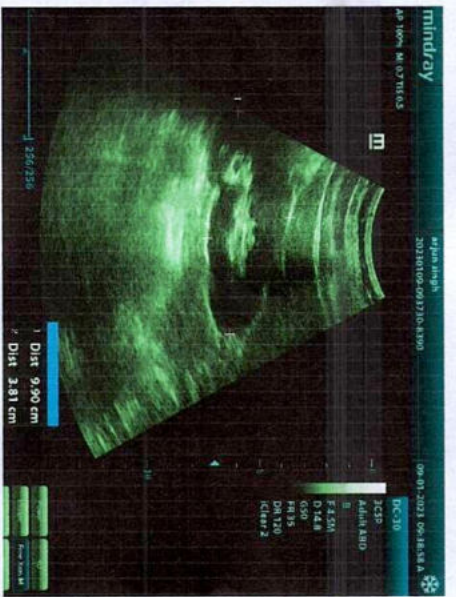
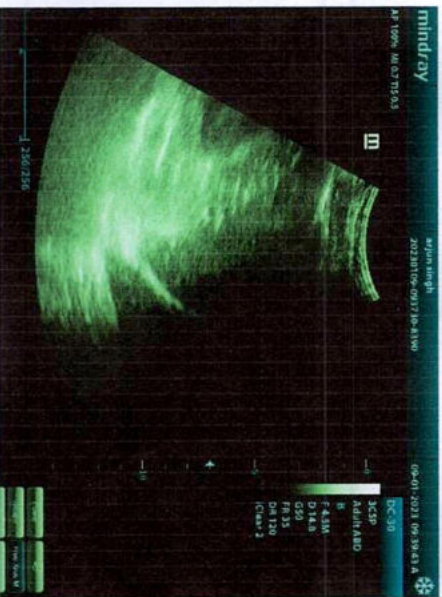
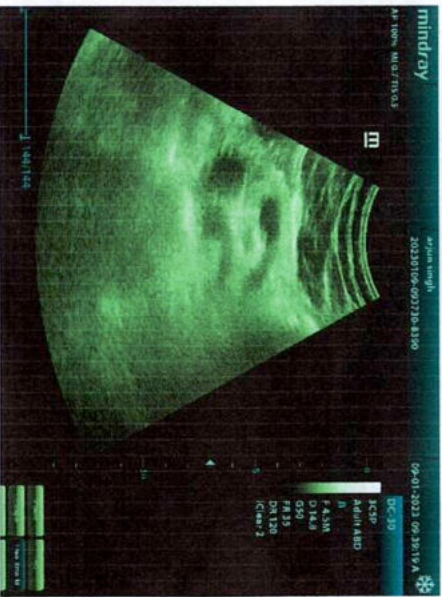
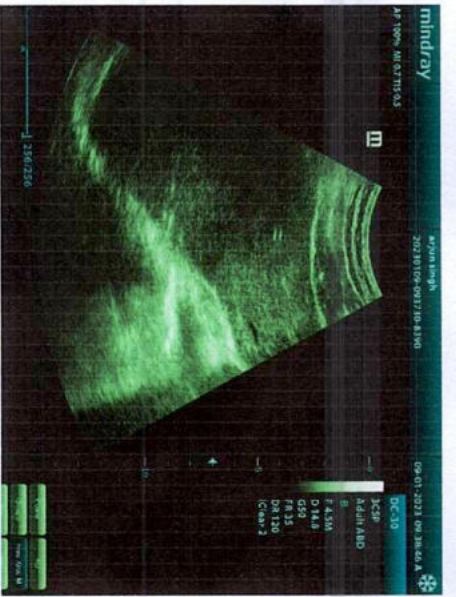

ARJUN SINGH. M-36

9/10/2023.

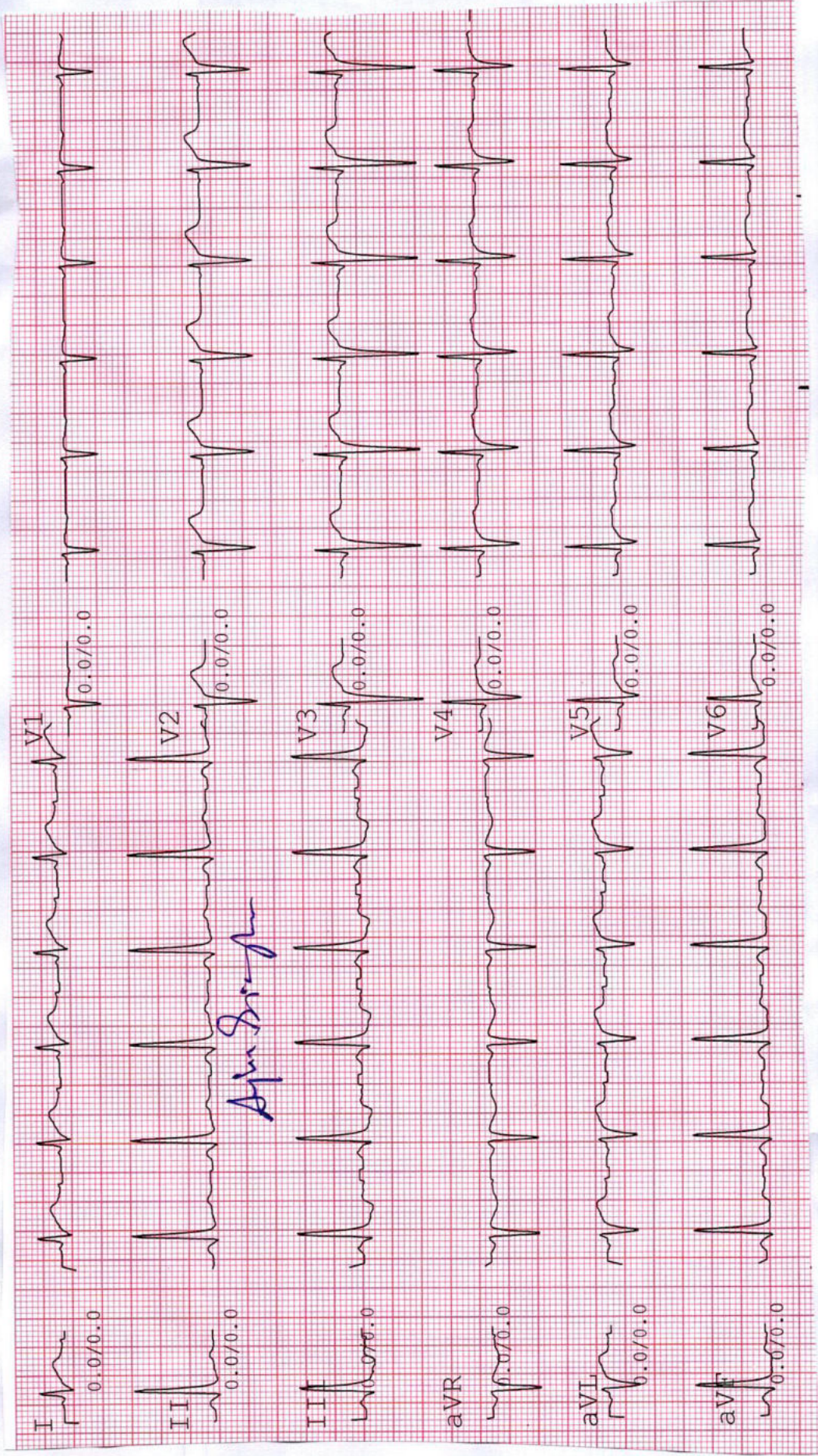

Apex Sinus

NHR WD
P. 94

DR. N. R. SHAH
G-4383 M.D.

Name :- Arjun Singh
Age:- 36

Date:09/01/2023

X-RAY : CHEST PA

Both lung fields appears normal
There is no evidence of pulmonary tuberculosis
No evidence of pleural Effusion on either side.
Heart size appears normal.
Bony thorax and diaphragms appear normal.

Comment: Normal X-ray chest (PA) view

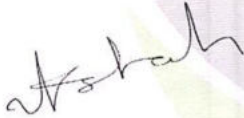

DR .VIKRAM SHAH.
M.D

Eye Test Report

NAME		Arjun Singh				DATE		09/01/23	
SR.	02	EMP.ID		AGE	36	GENDE	MALE		
HISTOR		Y							
VISION		DIST.			NEAR				
		OD	OS	OD	OS				
WITHOUT CORRECTION		6/6	6/6	N6	N6				
WITH CORRECTION		-	-	-	-				
COLOR VISION		NORMAL							

Rx DETAILS:

DIST.	SPH	CYL	AXIS
RIGHT	-	-	-
LEFT	-	-	-
COMMENTS			

NEAR ADD : _____ N₆ @ 40CM

Dr. L. A. Shukla (M. S. Opthal)

Stamp and Sign

Computerised Stress Test Report

NAME: ARJUN SINGH
AGE/GENDER: 36 yrs/MALE

ID: 1497
HEIGHT: 170 cm.
WEIGHT: 64 Kg.

Summary report
PROTOCOL: Bruce
DATE/TIME: 09-01-2023 09:40

REF. BY: BOB
SMOKER: Non Smoker

Test Results

Protocol : Bruce
Target HR : 184(156)bpm
Maximum HR : 163(89 %) bpm

Max Work load : 10.72
Exer. Time : 9:36min
Recov. Time : 6:54min

BMI : 22
Max RPP(1000) : 24.776
Max BP : 152/88 mmHg

Reason for termination :
Target heart rate achieved

Indication :
To assess the exercise tolerance capacity

HR Response to Exercise :
Normal appropriate response

BP Response to Exercise :
Resting normal BP - normal response

Overall Impression :
Normal stress test

Comment :
Test Negative For Exercise Inducible Ischemia.

Resting ECG :
Normal

Chest Pain :
None

ST Changes :
None

Arrhythmias :
None

History : None

Medication :
None

ND
DR. N.R. SHAH
MD,
0-4283

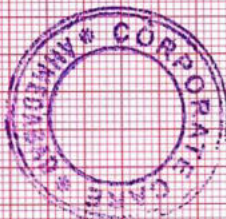

Arjun Singh

Computerised Stress Test Report

NAME: ARJUN SINGH
AGE/GENDER: 36 yrs/MALE

ID: 1497
HEIGHT: 170 cm.

Summary report
WEIGHT: 64 Kg.

PROTOCOL: Bruce
DATE/TIME: 09-01-2023 09:40

REF. BY: BOB
SMOKER: Non Smoker

Stage	Time Min:Sec	HR bpm	BP mmHg	Speed (mph)/G rate (%)	Load METS	RPP 1000	II	V2	V5
Supine	00:30	103	110/80	0.00/0.0	1.0	11.33	0.5/0.5	1.4/1.2	1.6/1.5
Standing	00:18	99	110/80	0.00/0.0	1.0	10.89	0.5/0.4	1.9/1.3	1.8/1.2
HyperV	00:12	107	110/80	0.00/0.0	1.0	11.77	0.5/-0.3	0.7/1.6	0.7/0.8
Exer : 1/7	03:00	120	118/82	1.70/10.0	4.5	14.16	0.5/0.5	1.4/1.2	1.7/0.9
Exer : 2/7	03:00	130	132/84	2.50/12.0	7.0	17.16	0.3/0.1	0.8/1.3	1.3/2.0
Exer : 3/7	03:00	154	146/88	3.40/14.0	10.1	22.464	0.4/0.7	0.3/0.8	1.2/3.4
Exer : 4/7	00:36	162	152/90	4.20/16.0	10.7	24.624	-1.3/-0.1	1.9/2.3	1.0/1.9
Peak	09:36	163	152/90	4.20/16.0	10.7	24.776	-1.9/-0.5	1.0/1.9	0.4/3.4
Recovery	01:00	138	152/90	0.00/0.0	1.0	20.976	0.5/1.2	1.9/2.4	2.9/3.2
Recovery	02:00	122	140/88	0.00/0.0	1.0	17.08	-0.2/0.7	1.2/0.9	1.6/2.5
Recovery	03:00	118	140/88	0.00/0.0	1.0	16.52	-0.4/-0.1	0.1/1.5	0.0/2.7
Recovery	04:00	111	126/86	0.00/0.0	1.0	13.986	-0.6/0.4	0.6/0.8	0.6/1.3
Recovery	05:00	101	126/86	0.00/0.0	1.0	12.726	-0.3/0.3	0.8/0.7	1.0/1.2
Recovery	06:00	106	126/86	0.00/0.0	1.0	13.356	0.0/0.4	1.0/1.1	1.2/1.2
Recovery	06:54	102	114/82	0.00/0.0	1.0	11.628	-0.3/-0.5	0.5/1.2	0.5/1.7

Arjun Singh

NAME : ARJUN SINGH
 AGE/GENDER : 36 yrs/MALE
 DATE/TIME : 09-01-2023 09:40

ID : 1497
 BP : 110/80mmHg
 HR : 94bpm

PROTOCOL : Bruce
 STAGE : Supine
 STAGE TIME : 00:30

Linked Median Report
 SPEED/GRADE : 0.00/0.0
 POST J at 80 msec

GAIN : 1X
 STL in mm
 STS in mm/sec

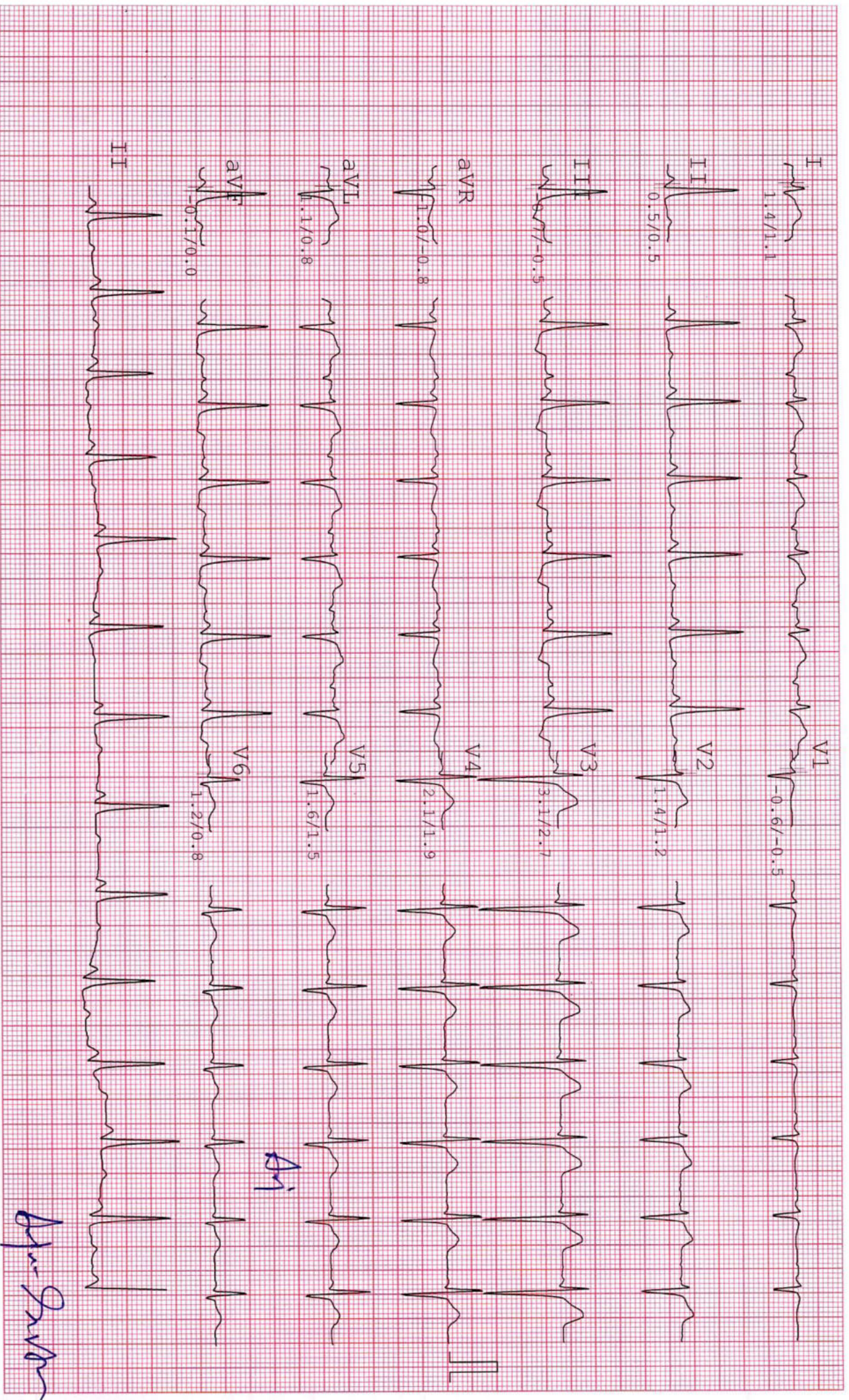

NAME : ARJUN SINGH
 AGE/GENDER : 36 yrs/MALE
 DATE/TIME : 09-01-2023 09:40

ID : 1497
 BP : 110/80mmHg
 HR : 106bpm

PROTOCOL : Bruce
 STAGE : Standing
 STAGE TIME : 00:18

Linked Median Report
 SPEED/GRADE : 0.00/0.0
 POST J at 80 msec

GAIN : 1X
 STL in mm
 STS in mm/sec

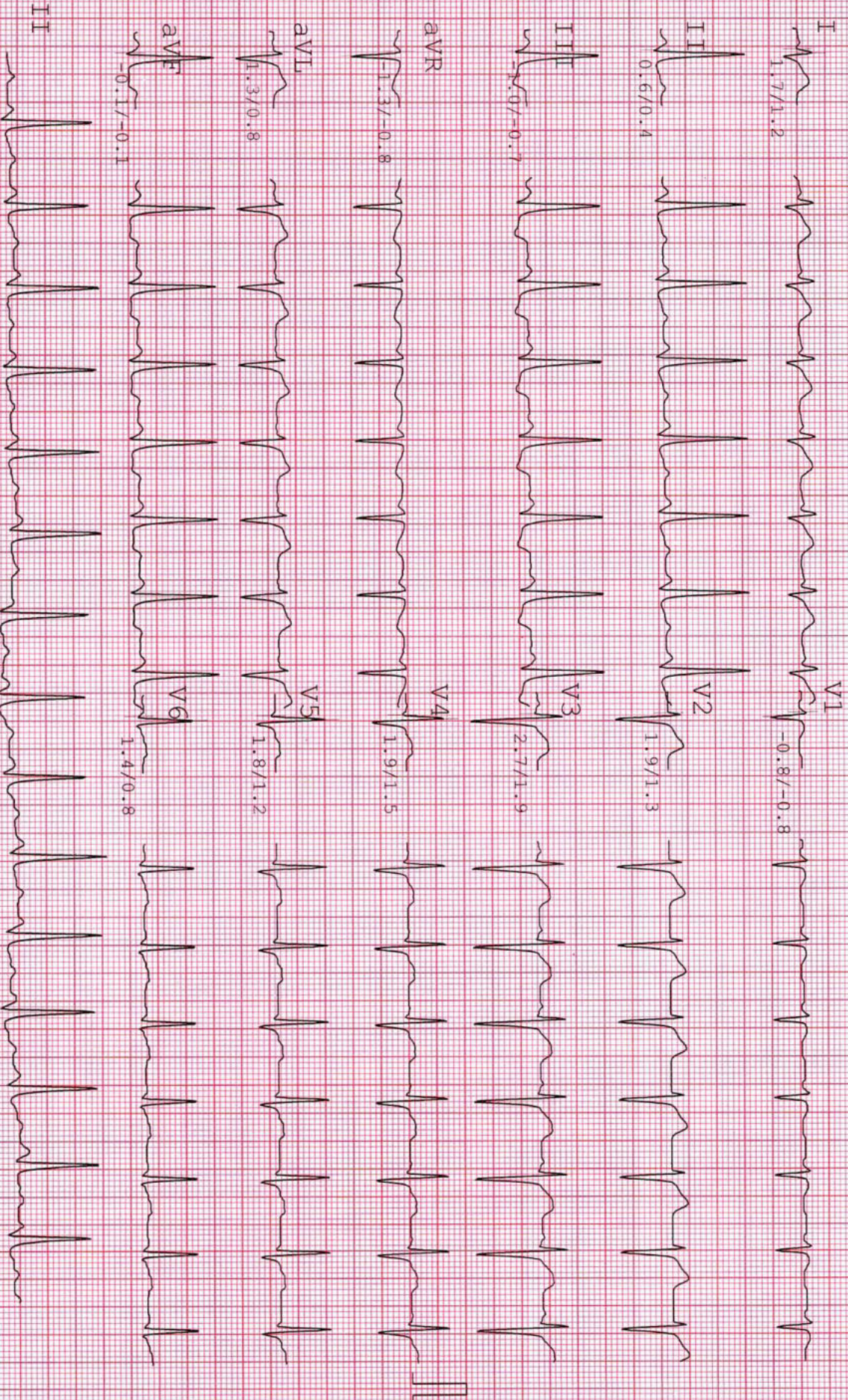

Arjun Singh

NAME : ARJUN SINGH	ID : 1497	PROTOCOL : Bruce	Linked Median Report	GAIN : 1X
AGE/GENDER : 36 Yrs/MALE	BP : 110/80mmHg	STAGE : HyperV	SPEED/GRADE : 0.00/0.0	STL in mm
DATE/TIME : 09-01-2023 09:40	HR : 102bpm	STAGE TIME : 00:12	POST J at 80 msec	STS in mm/sec

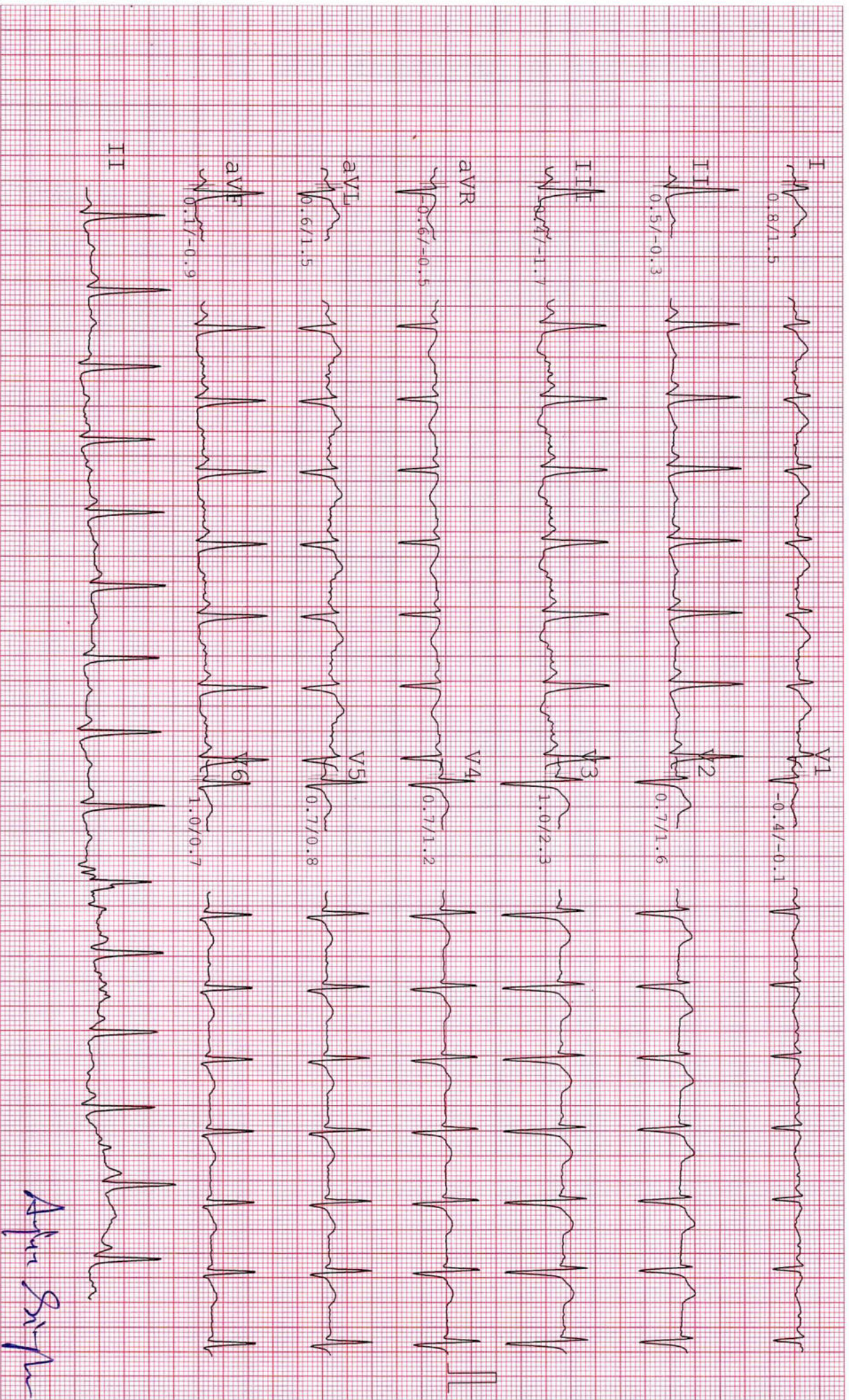

Arjun Singh

NAME : ARJUN SINGH	ID : 1497	PROTOCOL : Bruce	Linked Median Report	GAIN : 1X
AGE/GENDER : 36 yrs/MALE	BP : 118/82mmHg	STAGE : Exer : 1/7	SPEED/GRADE : 1.70/10.0	STL in mm
DATE/TIME : 09-01-2023 09:40	HR : 119bpm	STAGE TIME : 03:00	POST J at 80 msec	STS in mm/sec

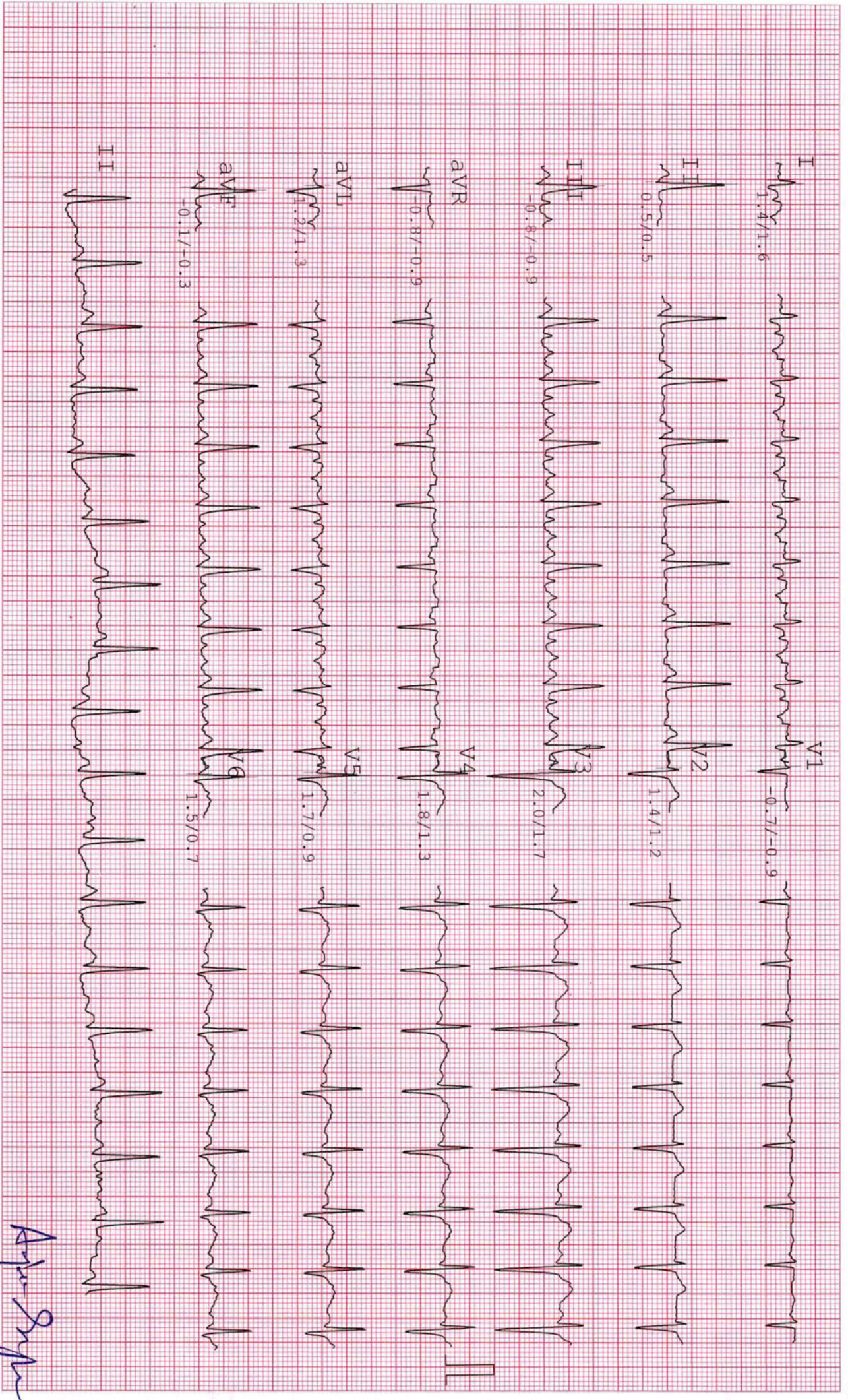

Arjun Singh

NAME : ARJUN SINGH	ID : 1497	PROTOCOL : Bruce	Linked Median Report	GAIN : 1X
AGE/GENDER : 36 yrs/Male	BP : 132/84mmHg	STAGE : Exer : 2/7	SPEED/GRADE : 2.50/12.0	STL in mm
DATE/TIME : 09-01-2023 09:40	HR : 128bpm	STAGE TIME : 03:00	POST J at 80 msec	SIS in mm/sec

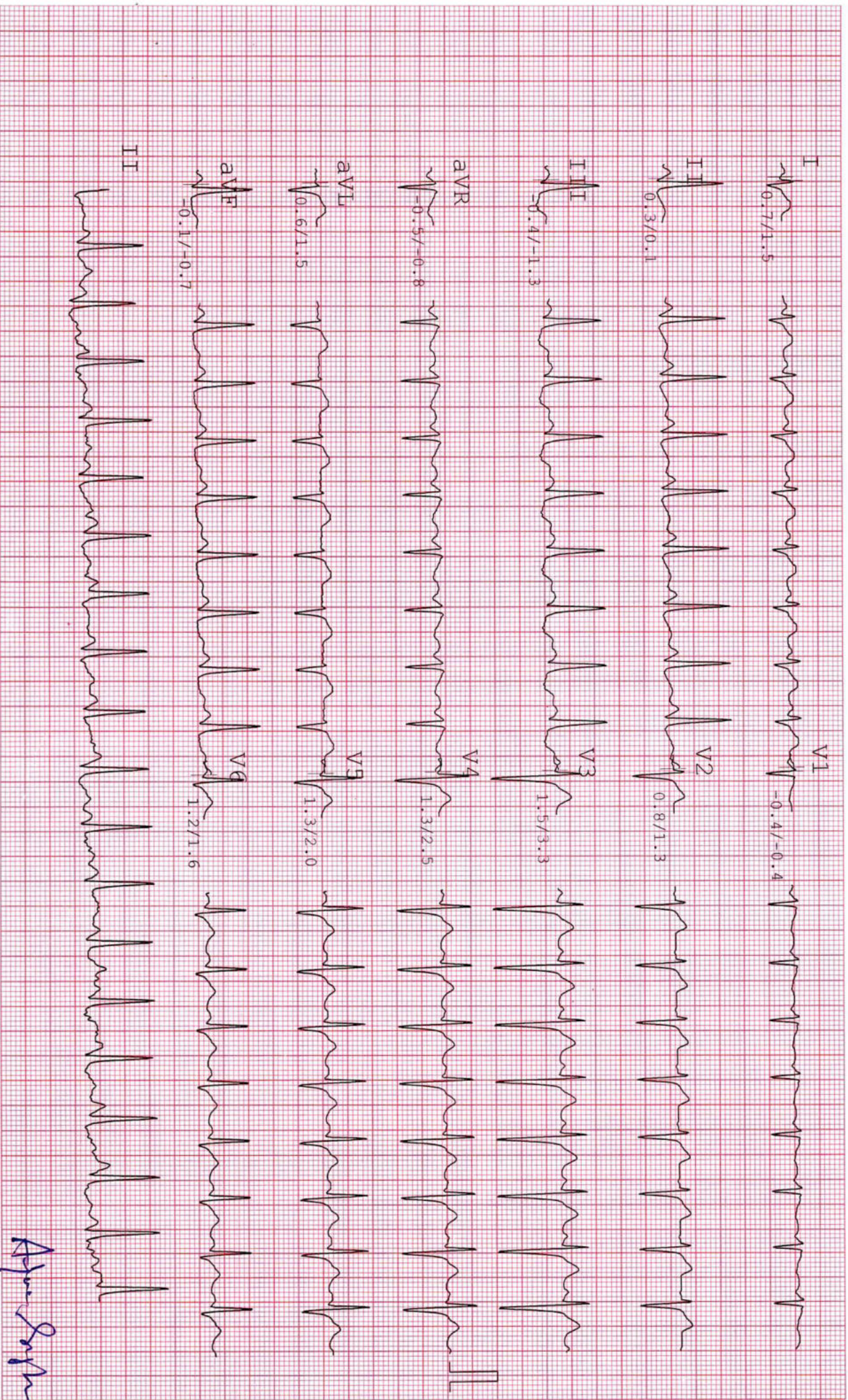

Arjun Singh

NAME	: ARJUN SINGH	ID	: 1497	PROTOCOL	: Bruce	Linked Median Report	GAIN	: 1X
AGE/GENDER	: 36 Yrs/Male	BP	: 146/88mmHg	STAGE	: Exer : 3/7	SPEED/GRADE	: 3.40/14.0	STL in mm
DATE/TIME	: 09-01-2023 09:40	HR	: 157bpm	STAGE TIME	: 03:00	POST J	at 80 msec	SIS in mm/sec

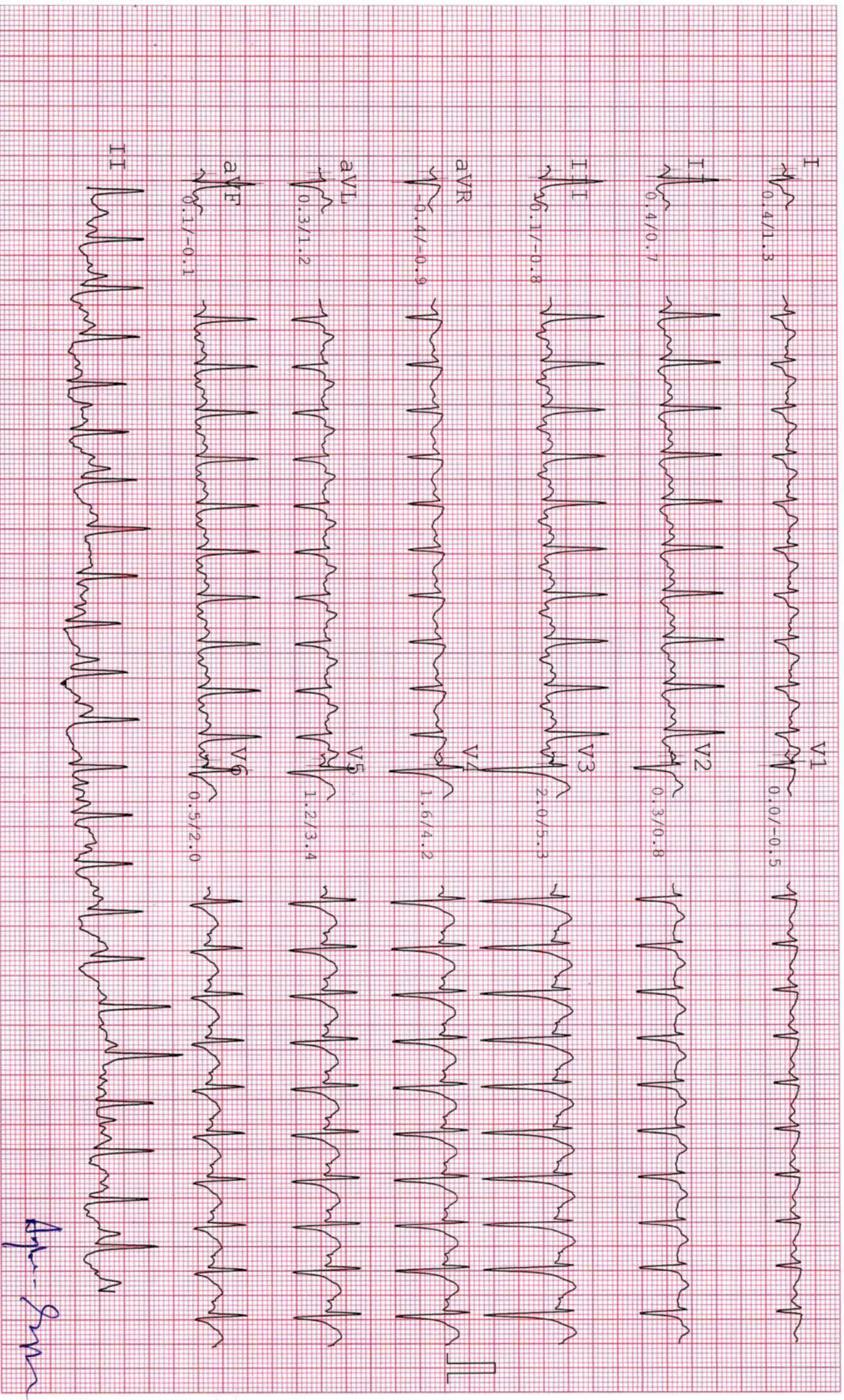

Apr-2023

NAME : ARJUN SINGH	ID : 1497	PROTOCOL : Bruce	Linked Median Report	GAIN : 1X
AGE/GENDER : 36 yrs/MALE	BP : 152/90mmHg	STAGE : Exer : 4/7	SPEED/GRADE : 4.20/16.0	STL in mm
DATE/TIME : 09-01-2023 09:40	HR : 163bpm	STAGE TIME : 00:36	POST J at 80 msec	STS in mm/sec

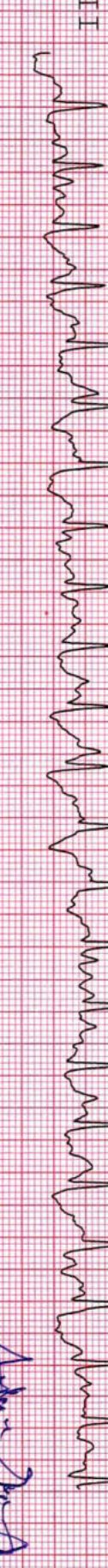
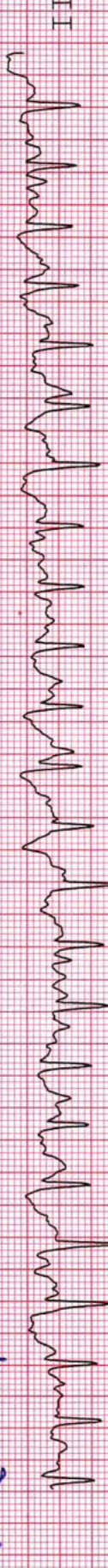
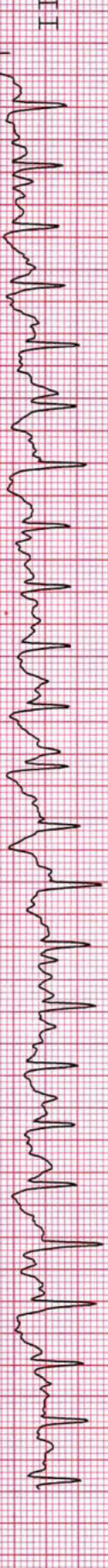
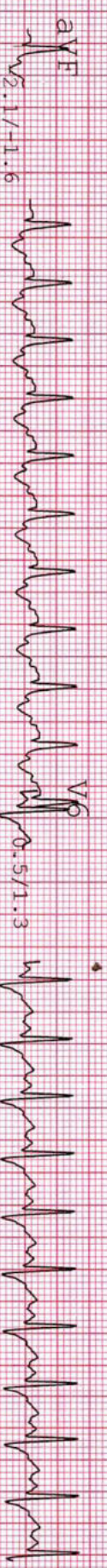
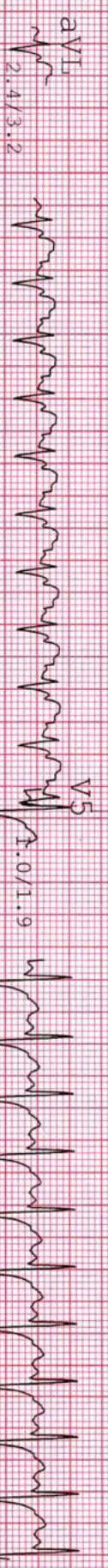
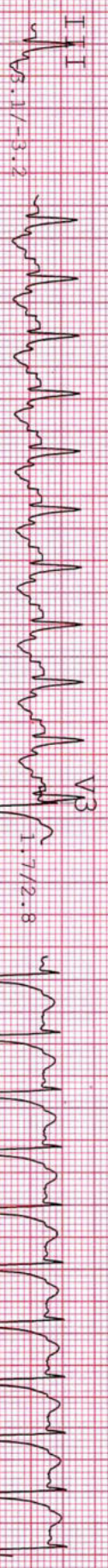
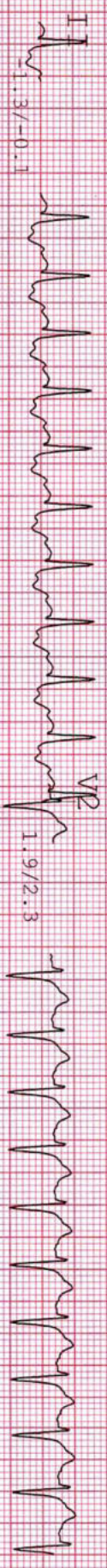

Arjun Singh

NAME : ARJUN SINGH	ID : 1497	PROTOCOL : Bruce	Linked Median Report	GAIN : 1X
AGE/GENDER : 36 yrs/MALE	BP : 152/90mmHg	STAGE : Peak	SPEED/GRADE : 4.20/16.0	STL in mm
DATE/TIME : 09-01-2023 09:40	HR : 162bpm	STAGE TIME : 00:06	POST J at 80 msec	STS in mm/sec

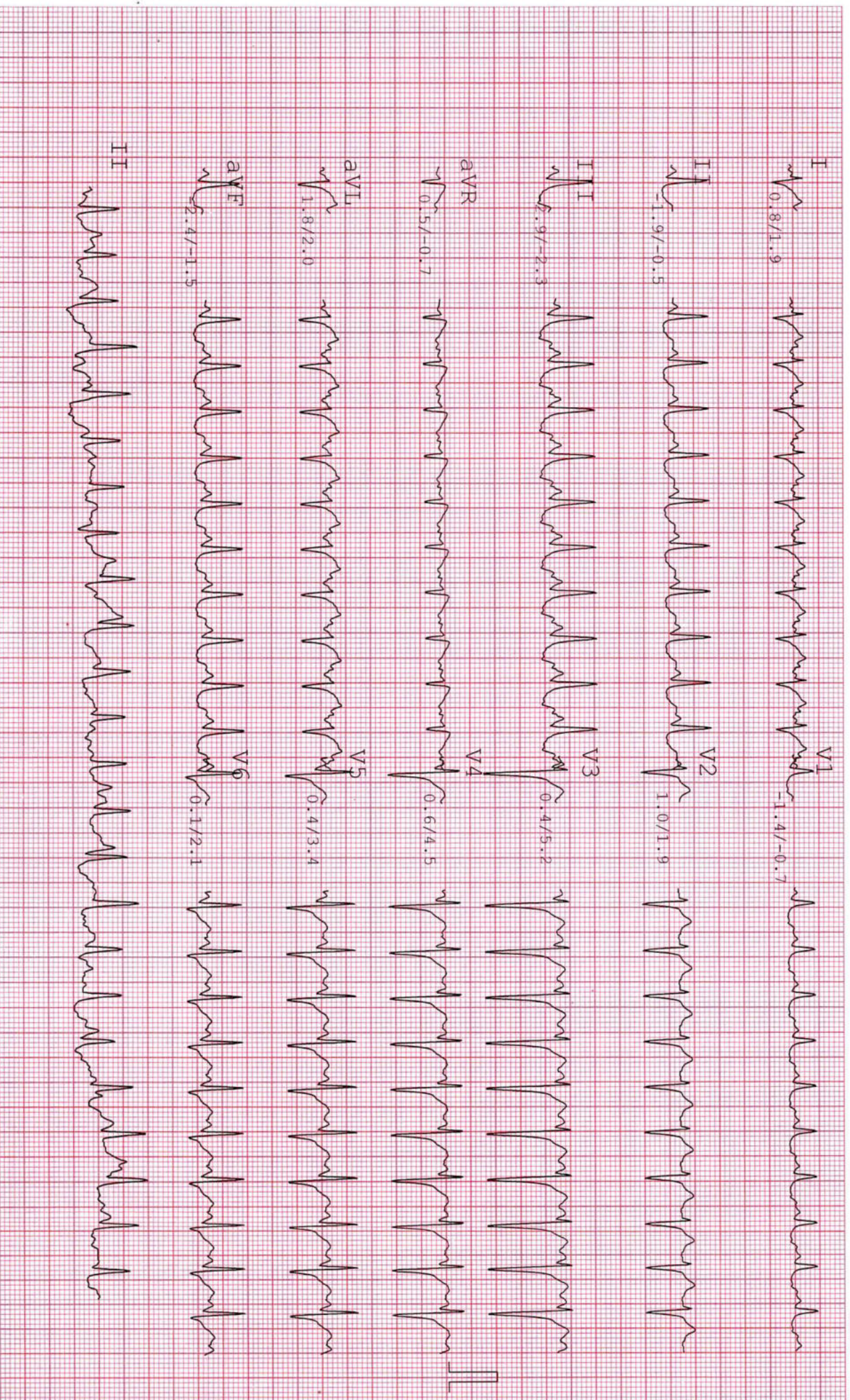

NAME : ARJUN SINGH	ID : 1497	PROTOCOL : Bruce	Linked Median Report	GAIN : 1X
AGE/GENDER : 36 yrs/MALE	BP : 140/88mmHg	STAGE : Recovery	SPEED/GRADE : 0.00/0.0	STL in mm
DATE/TIME : 09-01-2023 09:40	HR : 117bpm	STAGE TIME : 03:00	POST J at 80 msec	STS in mm/sec

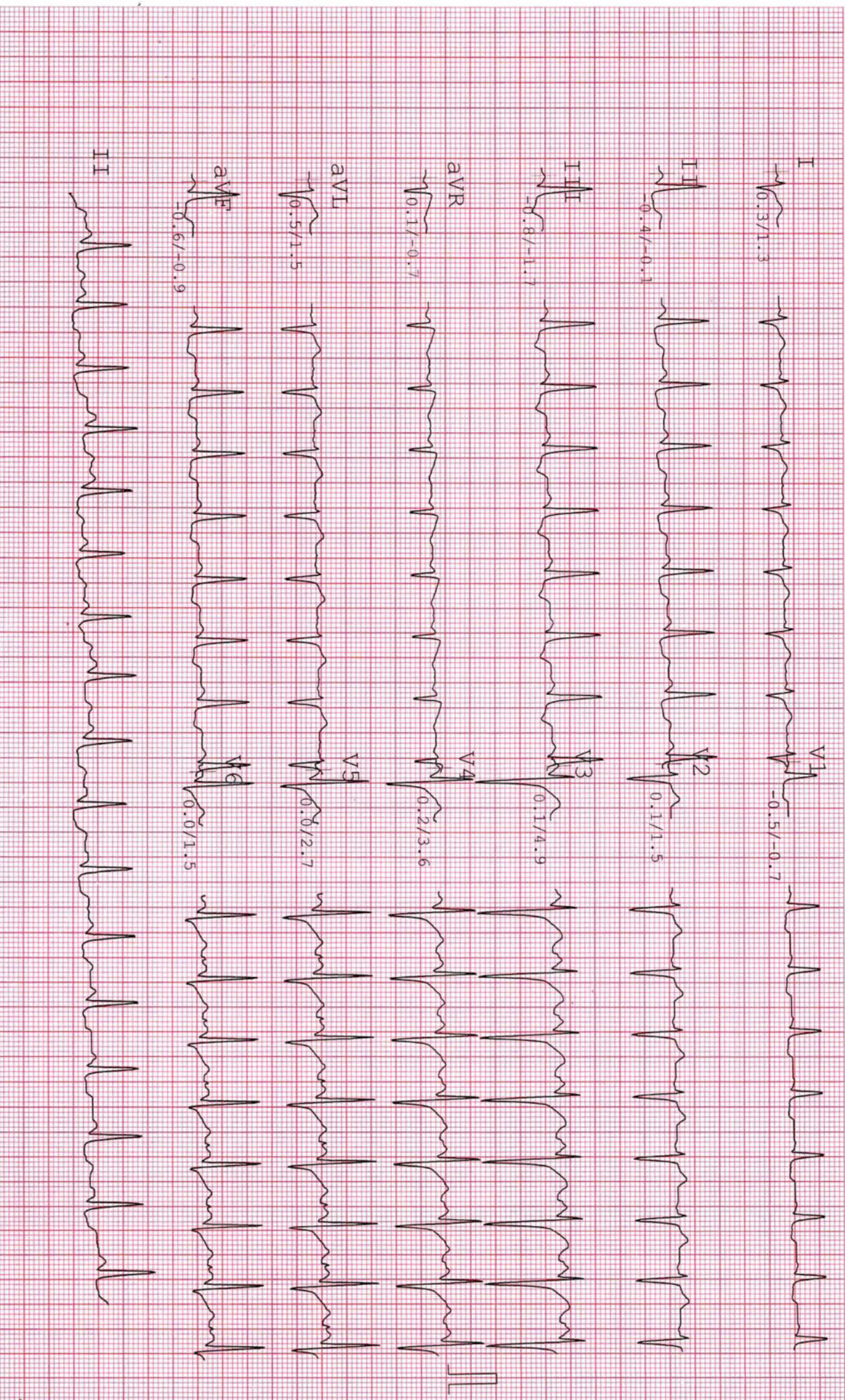

NAME : ARJUN SINGH
 AGE/GENDER : 36 YRS/MALE
 DATE/TIME : 09-01-2023 09:40

ID: 1497
 BP: 126/86mmHg
 HR: 107bpm

PROTOCOL : Bruce
 STAGE : Recovery
 STAGE TIME: 06:00

Linked Median Report
 SPEED/GRADE: 0.00/0.0
 POST J at 80 msec

GAIN: 1X
 STL in mm
 STS in mm/sec

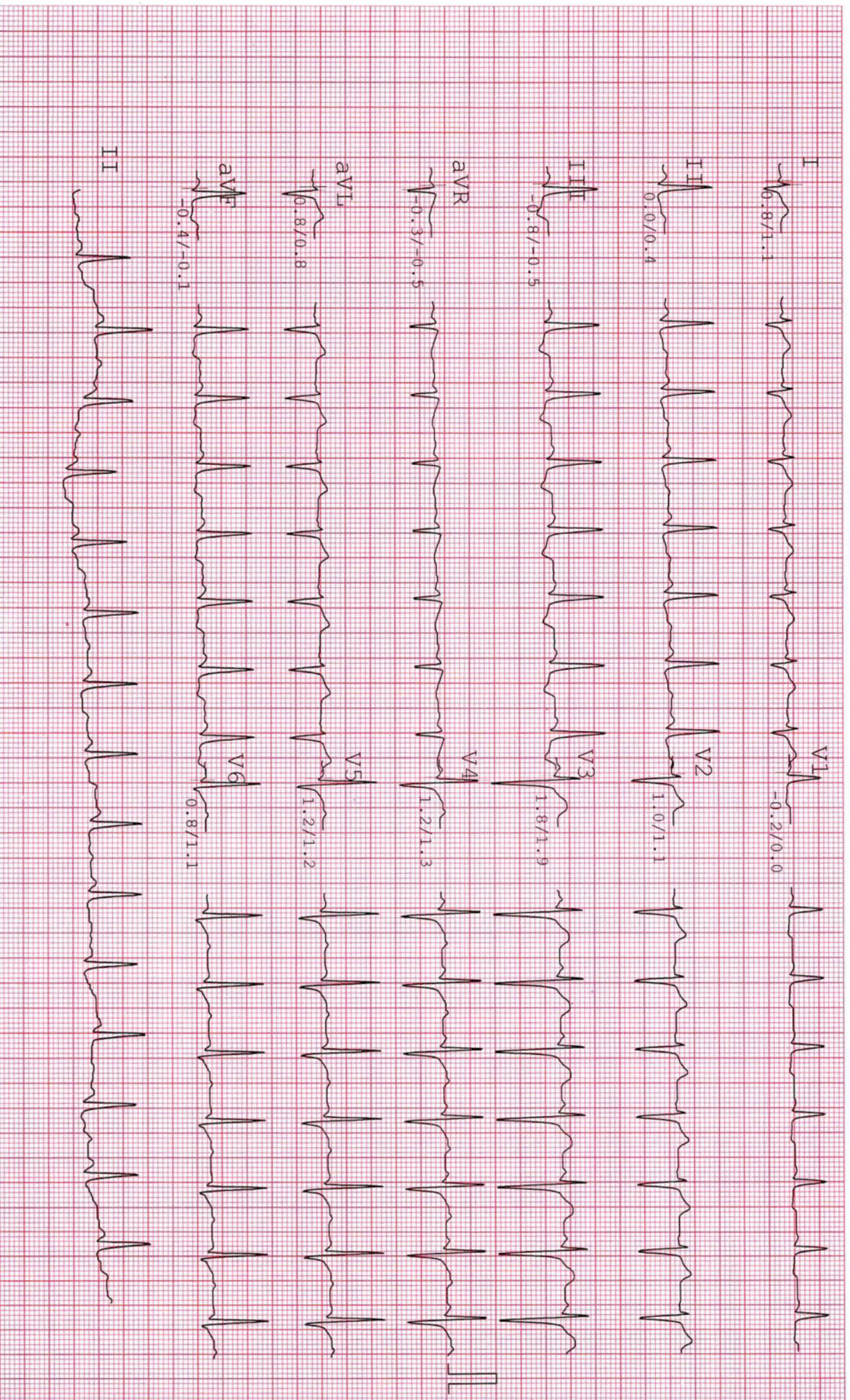

ARJUN SINGH. 36M.
Sex:Male
DOB:
ID:PAT001612

Acq. Date:09/01/2023
Acq. Time:10:25:39
Exp. Index:1770

R

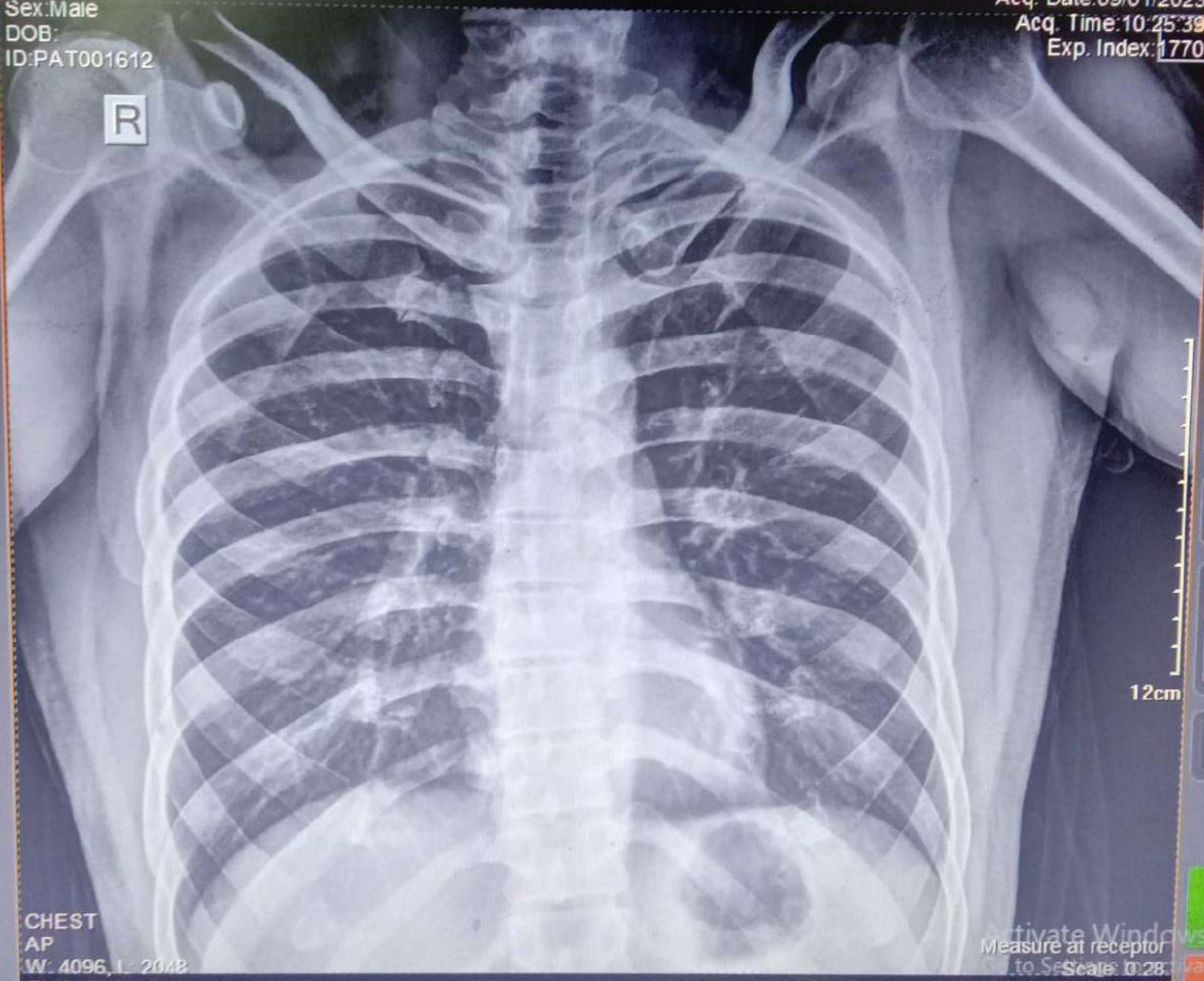

CHEST
AP
W: 4096, L: 2048
Tech ID:admin

14cm

CHITRA ENTERPRISE

Activate Windows
Measure at receptor
to See Scale: 0.283

12cm



* 7 8 4 *

Patient Name : Arjun Singh
Sample No.. : 784
Referred : Bank Of Baroda

Age/Sex : 36 Years/Male
Registration On:09/01/2023/09:20
Approved On : 09/01/2023 16:03

THYROID FUNCTIONS

<u>TEST</u>	<u>RESULT</u>	<u>UNIT</u>	<u>NORMAL VALUE</u>
Serum T3 :	1.26	ng/dl	0.6 - 1.80 ng/dl
Serum T4 :	8.5	microgm/dl	4.5 - 10.9 microgm/dl
Serum T.S.H :	1.840	microU/ml	0.35 - 5.55 microU/ml

COMMENTS :

TSH levels may be affected by acute illness and drugs like doapamine and gluco corticoids.

Low or undetectable TSH is suggestive of Grave~s disease

TSH between 5.5 to 15.0 with normal T3 T4 indicates impaired thyroid hormone or subclinical hypothyroidism or normal T3 T4 with slightly low TSH suggests subclinical Hyperthyroidism.

TSH suppression does not reflect severity of hyperthyroidism therefore , measurement of FT3 ,FT4 is important.

FreeT3 is first hormone to increase in early Hyperthyroidism.

Only TSH level can prove to be misleading in patients on treatment. Therefore FreeT3 , FreeT4 along with TSH should be checked.

During pregnancy clinically T3 T4 can be high and TSH can be slightly low



Pathologist
Dr.Pravin Shah
(M.D.Path) G-15478



* 7 8 4 *

Patient Name : Arjun Singh
Sample No.. : 784
Referred : Bank Of Baroda

Age/Sex : 36 Years/Male
Registration On:09/01/2023/09:20
Approved On : 09/01/2023 15:36

COMPLETE BLOOD COUNT

<u>Test</u>		<u>Sample :</u>	<u>Result</u>	<u>Unit</u>	<u>Biological Ref. Interval</u>
<u>BLOOD COUNT</u>					
Hemoglobin	colorimetric		14.53	g/dL	13.0 - 17.0 g/dL
R.B.C Count	Electrical impedance		4.76	mill/cmm	4.2 - 5.3 mill/cmm
W.B.C Count	Electrical impedance		7.49	10 ³ /uL	4.0 - 10.0 10 ³ /uL
Platelet Count	Electrical impedance		166.3	10 ³ /uL	150 - 450 10 ³ /uL
<u>DIFFERENTIAL COUNT</u>					
Polymorphs	Microscopic		69	%	60 - 70 %
Lymphocytes	Microscopic		26	%	20 - 40 %
Eosinophils	Microscopic		02	%	1 - 4 %
Monocytes	Microscopic		03	%	2 - 6 %
Basophils	Microscopic		00	%	0 - 1 %
<u>BLOOD INDISES</u>					
HCT	Rbc Histogram		42.7	%	40 - 50 %
MCV	Calculated		89.7	fl	78 - 100 fl
MCH	Calculated		30.5	pg	27 - 31 pg
MCHC	Calculated		34.0	g/dl	32 - 36 g/dl
RDW-CV	Calculated		11.6	%	11.5 - 14.0 %

PERIPHERAL SMEAR EXAMINATION

SMEAR WBC LINE 1: Are within normal limits.

SMEAR Platelets: Adequate

Page 2 of 10

Erythrocyte sedimentation rate

ESR AT 1 hour westergren 08 mm/Hour 00 - 15



Pathologist
Dr.Pravin Shah
(M.D.Path) G-15478



* 7 8 4 *

Patient Name : Arjun Singh
Sample No.. : 784
Referred : Bank Of Baroda

Age/Sex : 36 Years/Male
Registration On:09/01/2023/09:20
Approved On : 09/01/2023 16:10

BLOOD GROUP

<u>Test</u>	<u>Result</u>
BLOOD GROUP	: " B "
RH GROUP	: POSITIVE.



Pathologist
Dr.Pravin Shah
(M.D.Path) G-15478



* 7 8 4 *

Patient Name : Arjun Singh
Sample No.. : 784
Referred : Bank Of Baroda

Age/Sex : 36 Years/Male
Registration On:09/01/2023/09:20
Approved On : 09/01/2023 15:39

RENAL FUNCTION

Specimen :

Test

Sr. Creatinine:

(mod-jaffes)

Urea:

(GLDH)

S. Uric Acid:

(Uricase-pod)

Blood Urea Nitrogen:

(Calculated)

Bun/Creat Ratio:

(Calculated)

Result

0.89

27.72

4.15

12.95

14.55

Unit

mg/dl

mg/dl

mg/dl

mg/dl

mg/dl

Normal Range

0.6 - 1.2 mg/dl

10 - 50 mg/dl

3.2 - 7.2 mg/dl

08 - 23 mg/dl



Pathologist

Dr. Pravin Shah

(M.D.Path) G-15478



Patient Name : Arjun Singh
Sample No.. : 784
Referred : Bank Of Baroda

Age/Sex : 36 Years/Male
Registration On:09/01/2023/09:20
Approved On : 09/01/2023 15:37

COMPLETE BLOOD CHEMISTRY

<u>Test</u>	<u>Result</u>	<u>Unit</u>	<u>Normal Range</u>
S. Cholesterol	: 134.68	mg/dl	Desirable : < 200 Borderline High : 200 - 239 High : > 240
Serum Triglycerides	: 101.19	mg/dl	Normal : Normal < 150 Borderline : 150 - 199 High : > 200
HDL Cholesterol	: 50.45	mg/dl	40 - 60 mg/dl
Serum LDL Cholesterol (Calculated)	: 63.992	mg/dl	Up to 150
Cholesterol/HDLC Ratio (Calculated)	: 2.67	mg/dl	Up to 5.0
Serum VLDL Cholesterol (Calculated)	: 20.238	mg/dl	Up to 35
LDLC/HDLC Ratio (Calculated)	: 1.27	mg/dl	Up to 3.4
Total Lipid (Calculated)	: 500.312	mg/dl	400 - 1000 mg/dl
S. Bilirubin (Total)	: 0.62	mg/dl	0.1 - 1.2 mg/dl
S. Bilirubin (Direct)	: 0.13	mg/dl	up to 0.2
S. Bilirubin (Indirect)	: 0.49	mg/dl	up to 1.0
SGOT	: 25.3	U/L	up to 40
SGPT	: 33.10	U/L	up to 42
GGT	: 31.4	U/L	12 - 64
S. Alkaline Phosphatase	: 68.9	U/L	40 - 129
Total Proteins	: 7.15	g/dl	6.0 - 8.3
Albumin	: 4.20	g/dl	3.5 - 5.2
Globulins	: 2.95	g/dl	2.4 - 3.7
AGRATIO	: 1.424		

Pring



EQAS
External Quality Assurance Services

O-5/6, Maruti Tower, Shivranjani Cross Road,
Satellite, Ahmedabad.

Ph : 079 4800 7051 M. : 98986 76445

E-mail : corporatecare0120@gmail.com



* 7 8 4 *

Patient Name : Arjun Singh
Sample No.. : 784
Referred : Bank Of Baroda

Age/Sex : 36 Years/Male
Registration On:09/01/2023/09:20
Approved On : 09/01/2023 15:37

Pathologist
Dr.Pravin Shah
(M.D.Path) G-15478



Patient Name : Arjun Singh
Sample No.. : 784
Referred : Bank Of Baroda

Age/Sex : 36 Years/Male
Registration On:09/01/2023/09:20
Approved On : 09/01/2023 16:33

Glycosylated HB - (HBA1C)

<u>Test</u>	<u>Result</u>	<u>Unit</u>	<u>Biological Ref Interval</u>
HBA1C: (Immunoturbidimetric)	5.34	%	Normal : ≤ 5.6 Prediabetes : 5.7 - 6.4 Diabetes : ≥ 6.5 <u>DIABETES CONTROL CRITERIA</u> 6 - 7 : Near Normal Glycemia < 7 : Goal 7 - 8 : Good Control > 8 : Action Suggested
Mean Blood Glucose:	106.55	mg/dl	

Criteria for the diagnosis of diabetes

- HbA1c ≥ 6.5 *
Or
- Fasting plasma glucose >126 gm/dL. Fasting is defined as no caloric intake at least for 8 hrs.
Or
- Two hour plasma glucose ≥ 200 mg/dL during an oral glucose tolerance test by using a glucose load containing equivalent of 75 gm anhydrous glucose dissolved in water.
Or.
- In a patient with classic symptoms of hyperglycemia or hyperglycemic crisis, a random plasma glucose ≥ 200 mg/dL. *In the absence of unequivocal hyperglycemia, criteria 1-3 should be confirmed by repeat testing. American diabetes association. Standards of medical care in diabetes 2011. Diabetes care 2011;34;S11.

Limitation of HbA1c

- In patients with Hb variants even analytically correct results do not reflect the same level of glycemic control that would be expected in patients with normal population. 2) Any cause of shortened erythrocyte survival or decreased mean erythrocyte survival or decreased mean erythrocyte age eg. hemolytic diseases, pregnancy, significant recent/chronic blood loss etc. will reduce exposure of RBC to glucose with consequent decrease in HbA1c values. 3) Glycated HbF is not detected by this assay and hence specimens containing high HbF ($>10\%$) may result in lower HbA1c values than expected.

Page 7 of 10



Pathologist
Dr.Pravin Shah
(M.D.Path) G-15478



* 7 8 4 *

Patient Name : Arjun Singh
Sample No.. : 784
Referred : Bank Of Baroda

Age/Sex : 36 Years/Male
Registration On:09/01/2023/09:20
Approved On : 09/01/2023 16:03

BLOOD SUGAR LEVEL

Specimen :

<u>Test</u>	<u>Result</u>	<u>Unit</u>	<u>Biological Ref. Interval</u>
Fasting Blood Sugar: (GOD-POD)	101.16	mg/dl	70-110

American Diabetes Association Reference Range :

Normal : < 100 mg/dl

Impaired fasting glucose(Prediabetes) : 100 - 126 mg/dl

Diabetes : >= 126 mg/dl

Conditions that can result in an elevated blood glucose level include: Acromegaly, Acute stress (response to trauma, heart attack, and stroke for instance), Chronic kidney disease, Cushing syndrome, Excessive consumption of food, Hyperthyroidism, Pancreatitis A low level of glucose may indicate hypoglycemia, a condition characterized by a drop in blood glucose to a level where first it causes nervous system symptoms (sweating, palpitations, hunger, trembling, and anxiety), then begins to affect the brain (causing confusion, hallucinations, blurred vision, and sometimes even coma and death). A low blood glucose level (hypoglycemia) may be seen with: Adrenal insufficiency, Drinking excessive alcohol, Severe liver disease, Hypopituitarism, Hypothyroidism, Severe infections, Severe heart failure, Chronic kidney (renal) failure, Insulin overdose, Tumors that produce insulin (insulinomas), Starvation.

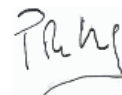

Pathologist

Dr. Pravin Shah

(M.D. Path) 815478



* 7 8 4 *

Patient Name : Arjun Singh
Sample No.. : 784
Referred : Bank Of Baroda

Age/Sex : 36 Years/Male
Registration On:09/01/2023/09:20
Approved On : 09/01/2023 15:40

URINE EXAMINATION

PHYSICAL :

Colour - **Pale Yellow**
Deposits - **Absent**
Transparency - **Clear**
Reaction - **Acidic**
Sp. Gravity - **1.002**

CHEMICAL :

Albumin - **Absent**
Sugar - **Absent**
Bile Salts - **Absent**
Bile Pigments - **Absent**

MICROSCOPIC: (After centrifugation at 2000 r.p.m. for 5 minutes)

Pus Cells - **0 - 1** /h.p.f.
Red Cells - **Not seen** /h.p.f.
Epithelial Cells - **2 - 3** /h.p.f.
Casts - **Not seen**/l.p.f.
Crystals - **Not seen**
Amorphous - **Not seen**

Page 9 of 10

Pathologist
Dr.Pravin Shah
(M.D.Path) G-15478



* 7 8 4 *

Patient Name : Arjun Singh
Sample No.. : 784
Referred : Bank Of Baroda

Age/Sex : 36 Years/Male
Registration On:09/01/2023/09:20
Approved On : 09/01/2023 16:04

kidney function test

Specimen:

Test

Result

Unit

Normal Range

S. Uric Acid:

(Uricase-pod)

Sr. Creatinine:

(mod-jaffes)

Urea:

(GLDH)

4.15

0.89

27.72

mg/dl

mg/dl

mg/dl

3.2 - 7.2 mg/dl

0.6 - 1.2 mg/dl

10 - 50 mg/dl

Intrinsic renal damage (< 40: 1)



Pathologist

Dr.Pravin Shah

(M.D.Path) G-15478