

**Health Check up Booking Confirmed Request(UBOIE3517),Package Code-
PKG10000475, Beneficiary Code-269085**

1 message

Mediwheel <wellness@mediwheel.in>
To: magnumhealthcheckup@gmail.com
Cc: customercare@mediwheel.in

Tue, Feb 20, 2024 at 4:57 PM



Mediwheel
—Your wellness partner

011-41195959

Hi Chopda Medicare & Research Centre Pvt.ltd,

We have received the confirmation for the following booking. Please provide your confirmation by clicking on the yes and no button.

Hospital Package Name : Mediwheel Full Body Health Checkup Female Below 40

Patient Package Name : MediWheel Full Body Health Checkup Female 35 to 40

Package Code : PKG10000475

Contact Details : 8485844001

Email : swatahire81@gmail.com

Booking Date : 13-02-2024

Appointment Date : 22-02-2024

Confirmation Status : Booking Confirmed

Preferred Time : 09:00 am - 09:30 am

Member Information		
Booked Member Name	Age	Gender
SWATI ARUN AHIRE	36 year	Female

We request you to facilitate the employee on priority.

Thanks,
Mediwheel Team

You have received this mail because your e-mail ID is registered with This is a system-generated e-mail **Arcofemi Healthcare Limited**, please don't reply to this message.

Please visit to our **Terms & Conditions** for more informaion. This email is recieved because you are register with us [Click here to unsubscribe](#).



भारत सरकार
Government of India

भारतीय विशिष्ट ओळख प्राधिकरण
Unique Identification Authority of India

नोंदणी क्रमांक / Enrolment No.: 2766/00039/51737

To
स्वामी अरुण अहिर
Swati Arun Ahir
Flat No. 801, B Wing, Rongta Meridian Apartment,
Sadguru Nagar,
Near Govind Nagar, Nashik
Nashik
Nashik Maharashtra - 422009
989722731

Signature valid

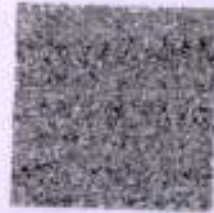

आपला आधार क्रमांक / Your Aadhaar No. :

9901 7084 9051

VID : 9137 2993 2924 6500

माझे आधार, माझी ओळख



भारत सरकार
Government of India



भारत सरकार
Government of India



स्वामी अरुण अहिर
Swati Arun Ahir
12/06/1987
लिंग/ FEMALE

9901 7084 9051

VID : 9137 2993 2924 6500

माझे आधार, माझी ओळख

MAGNUM HOSPITAL, NASHIK 12-Lead ECG Report



SWATI AHIRE

Female

36 Years

ID:240200313

Request Department:

OutpatientID:

Room No.:

HR : 68bpm
P : 91ms
PR : 130ms
QRS : 82ms
QT/QTc : 384/410ms
P/QRS/T : 21/48/53deg
RV5/SV1 : 1.035/0.279mV

Diagnostic Information:

- 1. Sinus Arrhythmia
- 2. T Wave Abnormality(I,aVL, V1, V2, V3, V4, V5, V6)



Report Confirmed By:

10mm/mV

25mm/s



aVR

V1

V4



aVL

V2

V5



aVF

V3

V6



aVF



Chopda Medicare & Research Centre Pvt. Ltd.

MAGNUM

HEART INSTITUTE



Patient Name : MRS. AHIRE SWATI ARUN [MRN-240200313]
Age / Gender : 36 Yr / F
Address : Flat No.801,b Wing,roongta Meridian Apartment,sadguru Nagar,nashik,
 Indira Nagar (Nashik), Nashik, MAHARASHTRA
Req. Doctor: Dr. CHOPDA MANOJ
Regn. ID: OPD.23-24-15506



HAEMATOLOGY

Request Date : 22-02-2024 09:10 AM
Collection Date : 22-02-2024 09:18 AM | 11784
Acceptance Date : 22-02-2024 09:18 AM | TAT: 02:55 [HH:MM]
Reporting Date : 22-02-2024 12:13 PM
Reporting Status : Finalized

Investigations	Result	Biological Reference Range
CBC * [EDTA]		
HAEMOGLOBIN (Hb)	12.3 g/dl	F 11.5 - 16.5 g/dl
WBC TOTAL COUNT	7100 /cmm	4000 - 11000 /cmm
PLATELET COUNT	2.42 Lakh	1.5 - 4.5 Lakh
DIFFERENTIAL COUNT		
NEUTROPHILS	69 %	40 - 70 %
LYMPHOCYTES	27 %	20 - 45 %
EOSINOPHILS	02 %	1 - 6 %
MONOCYTES	02 %	2 - 10 %
BASOPHILS	00 %	0 - 1 %
RBC		
RBC COUNT	4.11 mil/cmm	3.5 - 5.5 mil/cmm
PCV/HCT	36.1 % *	37 - 54 %
MCV	87.9 fL	80 - 100 fL
MCH	29.9 pg	24 - 34 pg
MCHC	34.0 g/dl	32 - 36 g/dl
RDW-CV	12.8 %	11 - 16 %
ESR	10 mm/h	0 - 15 mm/h

END OF REPORT.

Prepared By
 Ms. RAJANI EKNATH TUPLONDHE



Note: Tests marked * are not under NABL Scope.
 35, Bellandi, Near K. B. H. Vidyalaya, Canada Corner, Nashik-422005.
 Regn. No.: OPD.23-24-15506. 0253 2316200/01/02/03/04, Email : magnumheartinstitute@gmail.com
 www.magnumheartinstitute.com





Chopda Medicare & Research Centre Pvt. Ltd.

MAGNUM

HEART INSTITUTE



Patient Name : MRS. AHIRE SWATI ARUN [MRN-240200313]
Age / Gender : 36 Yr / F
Address : Flat No.801,b Wing,roongta Meridian Apartment,sadguru Nagar,nashik,
 Indira Nagar (Nashik), Nashik, MAHARASHTRA
Req. Doctor: Dr. CHOPDA MANOJ
Regn. ID: OPD.23-24-15506



HAEMATOLOGY

Request Date : 22-02-2024 09:10 AM
Collection Date : 22-02-2024 09:18 AM | 11784
Acceptance Date : 22-02-2024 09:18 AM | TAT: 04:23 [HH:MM]

Reporting Date : 22-02-2024 01:41 PM
Reporting Status : Finalized

Investigations	Result	Biological Reference Range
BLOOD GROUP *[Whole blood]	'A' POSITIVE . *	
HBA1C		
HBA1C	5.2 %	
METHOD	HPLC METHOD	
Estimated Average Glucose	102.54 mg/dl	
References Range As Per ADA	Guidance For Known Diabetes	
Normal : Below 5.7%	Good Control : Below 6.5%	
Pre-Diabetes : 5.7% - 6.4%	Fair Control : 6.5% - 7%	
Diabetes : >=6.5%	Unsatisfactory Control : 7.0% - 8%	
	Poor Control : >8%	

END OF REPORT.

Prepared By
 Ms. JAYSHREE RAVI ADATIYA





Chopda Medicare & Research Centre Pvt. Ltd.

MAGNUM

HEART INSTITUTE



Patient Name : MRS. AHIRE SWATI ARUN [MRN-240200313]
Age / Gender : 36 Yr / F
Address : Flat No.801,b Wing,roongta Meridian Apartment,sadguru Nagar,nashik,
Indira Nagar (Nashik), Nashik, MAHARASHTRA
Req. Doctor: Dr. CHOPDA MANOJ
Regn. ID: OPD.23-24-15506



BIOCHEMISTRY

Request Date : 22-02-2024 09:10 AM
Collection Date : 22-02-2024 09:18 AM | BI2179
Acceptance Date : 22-02-2024 09:18 AM | TAT: 04:24 [HH:MM]

Reporting Date : 22-02-2024 01:42 PM
Reporting Status : Finalized

Investigations	Result	Biological Reference Range
BLOOD SUGAR F & PP		
BLOOD SUGAR FASTING	104.4 mg/dl	60 - 110 mg/dl
BLOOD SUGAR (PP)	138.36 mg/dl	70 - 140 mg/dl

END OF REPORT.

Prepared By
Ms. RAJANI EKNATH TUPLONDHE





Chopda Medicare & Research Centre Pvt. Ltd.

MAGNUM

HEART INSTITUTE



Patient Name : MRS. AHIRE SWATI ARUN (MRN-240200313)
Age / Gender : 36 Yr / F
Address : Flat No.801,b Wing,roongta Meridian Apartment,sadguru Nagar,nashik,
Indira Nagar (Nashik), Nashik, MAHARASHTRA
Req. Doctor: Dr. CHOPDA MANOJ
Regn. ID: OPD.23-24-15506



BIOCHEMISTRY

Request Date : 22-02-2024 09:10 AM
Collection Date : 22-02-2024 09:18 AM | B12179
Acceptance Date : 22-02-2024 09:18 AM | TAT: 02:52 [HH:MM]
Reporting Date : 22-02-2024 12:10 PM
Reporting Status : Finalized

Investigations	Result	Biological Reference Range
URIC ACID	4.5 mg/dl	F 2.5 - 6.2 mg/dl
Blood Urea Nitrogen (BUN) *[Serum]	7.47 mg/dl	7 - 20 mg/dl
CREATININE *[Serum]		
CREATININE	0.7 mg/dl	0.6 - 1.4 mg/dl
Age	36 Years	
Estimated Glomerular Filtration Rate (eGFR)	115 mL/min/1.73m ²	

> 90 Normal kidney function but urine findings or structural abnormalities or genetic trait point to kidney disease.
60-89 Mildly reduced kidney function, and other findings (as for stage 1) point to kidney disease.
30-59 Moderately reduced kidney function.
15-29 Severely reduced kidney function.
< 15 On dialysis Very severe, or end-stage kidney failure.

Note: Equation is not valid for patients below 18 years of age. Calculated by IDMS-Traceable CKD-EPI creatinine equation.

END OF REPORT.

Prepared By
MS. RAJANI EKNATH TUPLONDHE





Chopda Medicare & Research Centre Pvt. Ltd.

MAGNUM

HEART INSTITUTE



Patient Name : MRS. AHIRE SWATI ARUN [MRN-240200313]
Age / Gender : 36 Yr / F
Address : Flat No.801,b Wing,roongta Meridian Apartment,sadguru Nagar,nashik,
 Indira Nagar (Nashik), Nashik, MAHARASHTRA
Req. Doctor: Dr. CHOPDA MANOJ
Regn. ID: OPD.23-24-15506



BIOCHEMISTRY

Request Date : 22-02-2024 09:10 AM
Collection Date : 22-02-2024 09:18 AM | BI2179
Acceptance Date : 22-02-2024 09:18 AM | TAT: 02:54 [HH:MM]

Reporting Date : 22-02-2024 12:12 PM
Reporting Status : Finalized

Investigations	Result	Biological Reference Range
LIPID PROFILE		
CHOLESTROL	215.3 mg/dl *	< 200 mg/dl
TRIGLYCERIDES	242.8 mg/dl *	< 160 mg/dl
HDL CHOLESTROL	36.7 mg/dl	30 - 65 mg/dl
LDL CHOLESTROL	130.04 mg/dl	75 - 165 mg/dl
VLDL	48.56 mg/dl *	6 - 38 mg/dl
CHO/HDL RATIO	5.87 *	3 - 5.5
LDL/HDL RATIO	3.54	2.5 - 4

END OF REPORT.

Prepared By
 Ms. RAJANI EKNATH TUPLONDHE



Note: Tests marked * are not under NABL Scope.

3/5, Patil Lane No. 1, Laxmi Nagar, Near K. B. H. Vidyalaya, Canada Corner, Nashik-422005,
 MRS. AHIRE SWATI ARUN / MRN-240200313
 Regn No.: OPD.23-24-15506 Phone: 0253 2316200/01/02/03/04, Email : magnumheartinstitute@gmail.com

www.magnumheartinstitute.com





Chopda Medicare & Research Centre Pvt. Ltd.

MAGNUM

HEART INSTITUTE



Patient Name : MRS. AHIRE SWATI ARUN [MRN-240200313]
Age / Gender : 36 Yr / F
Address : Flat No.801,b Wing,roongta Meridian Apartment,sadguru Nagar,nashik,
Indira Nagar (Nashik), Nashik, MAHARASHTRA
Req. Doctor: Dr. CHOPDA MANOJ
Regn. ID: OPD.23-24-15506



BIOCHEMISTRY

Request Date : 22-02-2024 09:10 AM
Collection Date : 22-02-2024 09:18 AM | BI2179
Acceptance Date : 22-02-2024 09:18 AM | TAT: 02:54 [HH:MM]
Reporting Date : 22-02-2024 12:12 PM
Reporting Status : Finalized

Investigations	Result	Biological Reference Range
Liver Function Test *[Serum]		
SGOT	22.4 IU/L	UPTO <= 40 IU/L
SGPT	16.0 IU/L	UPTO <= 40 IU/L
ALKP	46.2 U/L	40 - 130 U/L (Age 18 Y - 100 Y)
Total Protein	6.8 g/dl	6 - 7.8 g/dl
Albumin	4.0 g/dl	3.2 - 4.6 g/dl
Globulin	2.8 g/dl	2 - 3.5 g/dl
A:G Ratio	1.43	
Total Bilirubin	0.4 mg/dl	0.2 - 1.2 mg/dl
Direct Bilirubin	0.2 mg/dl	0 - 0.4 mg/dl
Indirect Bilirubin	0.2 mg/dl	0.2 - 0.6 mg/dl

END OF REPORT.

Prepared By
Ms. RAJANLEKNAH TUPLONDHE





Chopda Medicare & Research Centre Pvt. Ltd.

MAGNUM

HEART INSTITUTE



Patient Name : MRS. AHIRE SWATI ARUN [MRN-240200313]
Age / Gender : 36 Yr / F
Address : Flat No.801,b Wing,roongta Meridian Apartment,sadguru Nagar,nashik,
 Indira Nagar (Nashik), Nashik, MAHARASHTRA
Req. Doctor: Dr. CHOPDA MANOJ
Regn. ID: OPD.23-24-15506



HORMONES

Request Date : 22-02-2024 09:10 AM **Outsourced To :** Sanklecha lab
Collection Date : 22-02-2024 09:18 AM | HO278
Acceptance Date : 22-02-2024 09:18 AM

Investigations	Result	Biological Reference Range
TFT - (T3,T4,TSH)		
T3 (Triiodthyronine)	1.22 ng/ml	0.69 - 2.15 ng/ml
T4 (Thyroxine)	7.16 ug/dl	5.2 - 12.7 ug/dl
TSH (Thyroid Stimulating Hormone)	3.35 uIU / ml	0.4 - 4.5 uIU / ml

END OF REPORT.

Prepared By
 Ms. JAYSHREE RAVI ADATIYA

Sanklecha lab





Chopda Medicare & Research Centre Pvt. Ltd.

MAGNUM

HEART INSTITUTE



Patient Name : MRS. AHIRE SWATI ARUN [MRN-240200313]
Age / Gender : 36 Yr / F
Address : Flat No.801,b Wing,roongta Meridian Apartment,sadguru Nagar,nashik,
 Indira Nagar (Nashik), Nashik, MAHARASHTRA
Req. Doctor: Dr. CHOPDA MANOJ
Regn. ID: OPD.23-24-15506



URINE

Request Date : 22-02-2024 09:10 AM
Collection Date : 22-02-2024 09:18 AM | UR620
Acceptance Date : 22-02-2024 09:18 AM | TAT: 02:56
 [HH:MM]

Reporting Date : 22-02-2024 12:14 PM
Reporting Status : Finalized

Investigations	Result	Biological Reference Range
URINE ROUTINE		
PHYSICAL EXAMINATION		
VOLUME	20ml	
COLOUR	PALE YELLOW	
APPEARANCE	HAZY *	
pH	ACIDIC	
CHEMICAL EXAMINATION		
ALBUMIN	TRACE *	
SUGAR	ABSENT	
KETONES	ABSENT	
BILE SALTS	ABSENT	
BILE PIGMENT	ABSENT	
MICROSCOPIC EXAMINATION		
EPITHELIAL CELLS	PLENTY *	
PLS CELLS	25 - 30/hpf *	
RBC	ABSENT	
CASTS	ABSENT	
CRYSTALS	ABSENT	
BACILLI	PRESENT (+) *	
OTHERS	ABSENT	

END OF REPORT.

Prepared By
 Mr. SANJOSH BAGUL



Dr. Sudhir Bhankecha
 Pathologist
 (MD Path)



Reg. No. 70405
MAGNUM
 HEART INSTITUTE
HELPLINE
 9527650100
 9527760100

Magnum Heart Institute
Gangapur Raod
Nashik

Station
Telephone:

EXERCISE STRESS TEST REPORT

Patient Name: AHIRE, SWATI
Patient ID: 240200313
Height: 158 cm
Weight: 81 kg

DOB: 06/12/1987
Age: 36yrs
Gender: Female
Race: Indian

Study Date: 02/22/2024
Test Type: --
Protocol: MODBRUCE

Referring Physician: --
Attending Physician: Dr. Manoj Chopda
Technician: Mr. Laxman Gaikawad

Medications:
--

Medical History:
--

Reason for Exercise Test:
--

Exercise Test Summary

Phase Name	Stage Name	Time in Stage	Speed (mph)	Grade (%)	HR (bpm)	BP (mmHg)	Comment
PRETEST	SUPINE	01:04	0.00	0.00	102		
	STANDING	00:03	0.00	0.00	103		
	HYPERV.	00:09	0.00	0.00	106		
	WARM-UP	01:26	1.00	0.00	113	120/80	
EXERCISE	STAGE 0	03:00	1.70	0.00	129	120/80	
	STAGE 1/2	03:00	1.70	5.00	137	140/80	
	STAGE 1	03:00	1.70	10.00	153	160/80	
	STAGE 2	00:15	2.50	12.00	153		
RECOVERY		03:04	0.00	0.00	110	150/80	

The patient exercised according to the MODBRUCE for 9:15 min:s, achieving a work level of Max. METS: 5.10. The resting heart rate of 101 bpm rose to a maximal heart rate of 153 bpm. This value represents 83 % of the maximal, age-predicted heart rate. The resting blood pressure of 120/80 mmHg, rose to a maximum blood pressure of 170/80 mmHg. The exercise test was stopped due to --.

Interpretation

Summary: Resting ECG: normal.
Functional Capacity: normal.
HR Response to Exercise: appropriate.
BP Response to Exercise: normal resting BP - appropriate response.
Chest Pain: none.
Arrhythmias: none.
ST Changes: none.
Overall impression: Normal stress test.

Conclusions

GOOD EFFORT TOLERANCE
GOOD INOTROPIC AND CHRONOTROPIC RESPONSE
NO ANGINA NO ARRHYTHMIA
NO ST-T CHANGES
CST NEGATIVE FOR INDUCIBLE ISCHEMIS



AHIRE, SWATI

Patient ID 240200313

02/22/2024 Female 158 cm 81 kg
1:02:14pm 36yrs Indian

Meds:

Test Reason:
Medical History:

Ref MD: Ordering MD:
Technician: Mr Laxman Gaikawad Test Type:
Comment:

MODBRUCE: Total Exercise Time 09:15
Max HR: 153 bpm 83% of max predicted 184 bpm HR at rest: 101
Max BP: 170/80 mmHg BP at rest: 120/80 Max RPP: 23680 mmHg*cpm
Maximum Workload: 5.10 METS
Max ST: -1.70 mm, 0.00 mV/s in V5; EXERCISE STAGE 0 02:29
Arrhythmia: A:469, VBI:6, PVC:104, RUN:3, CPLT:8
ST/HR index: 1.34 μ V/bpm
Summary: Resting ECG: normal. Functional Capacity: normal. HR Response to Exercise: appropriate. BP Response to Exercise: normal resting BP - appropriate response. Chest Pain: none. Arrhythmias: none. ST Changes: none. Overall impression: Normal stress test.
Conclusion: GOOD EFFORT TOLERANCE
GOOD INOTROPIC AND CHRONOTROPIC RESPONSE
NO ANGINA NO ARRHYTHMIA
NO ST-T CHANGES
CST NEGATIVE FOR INDUCIBLE ISCHEMIS

Prognosis:
Duke Treanmill Score: -8
Risk Category: moderate
5 Year Survival: 85.5%
Average Annual Mortality: 2.9%
Location Number: * 3 *



Phase Name	Stage Name	Time in Phase	Speed (mph)	Grade (%)	Workload (METS)	HR (bpm)	BP (mmHg)	RPP (mmHg*bpm)	VE (l/min)	ST Level (V5 mm)	Comment
PRETEST	SUPINE	01:03	0.00	0.00	1.0	101			0	-0.15	
	STANDING	01:04	0.00	0.00	1.0	102			0	-0.20	
	HYPERV.	01:06	0.00	0.00	1.0	103			0	-0.05	
		01:14	0.00	0.00	1.0	106			0	-0.10	
		01:15	0.00	0.00	1.0	106			0	-0.10	
	WARM-UP	01:23	0.00	0.00	1.0	103	120/80	12360	0	-0.15	
		02:41	1.00	0.00	1.7	113			0	0.05	
	EXERCISE STAGE 0	00:00	1.00	0.00	1.7	113			0	0.00	
		00:29	1.70	0.00	1.9	115			5	0.30	
		00:38	1.70	0.00	2.0	115			6	-0.30	
		00:59	1.70	0.00	2.2	122			20	-0.90	
		01:29	1.70	0.00	2.3	125			23	-0.35	
		01:51	1.70	0.00	2.3	122			23	-0.50	
		01:59	1.70	0.00	2.3	123			18	-0.45	
		02:06	1.70	0.00	2.3	129	120/80	15480	19	-0.90	
		02:29	1.70	0.00	2.3	120			26	-1.70	
		02:50	1.70	0.00	2.3	127			25	-1.40	

GE CASE V6.73 (2)

Unconfirmed

Attending MD: Dr. Manoj Chopda

Phase Name	Stage Name	Time in Phase	Speed (mph)	Grade (%)	Workload (METs)	HR (bpm)	BP (mmHg)	RPP (mmHg*bpm)	VE (l/min)	ST Level (V5 mm)	Comment
EXERCISE	STAGE 0	02:59	1.70	0.00	2.3	127			28	-1.40	
		03:00	1.70	0.00	2.3	129			29	-1.55	
	STAGE 1/2	03:29	1.70	5.00	2.8	125			23	-0.60	
		03:59	1.70	5.00	3.3	134			18	-0.65	
		04:05	1.70	5.00	3.4	139			19	-0.20	
		04:29	1.70	5.00	3.4	131			14	-0.10	
		04:59	1.70	5.00	3.4	136			9	-0.15	
		05:29	1.70	5.00	3.4	133			3	-1.00	
	STAGE 1	05:42	1.70	5.00	3.4	133	140/80	18620	3	-0.60	
		05:50	1.70	5.00	3.4	146			1	-0.45	
		05:59	1.70	5.00	3.4	137			1	-0.70	
		06:00	1.70	5.00	3.4	137			1	-0.60	
		06:05	1.70	10.00	3.5	139	140/80	19460	1	-1.10	
		06:09	1.70	10.00	3.5	139			4	-1.50	
06:29		1.70	10.00	3.9	141			3	-0.20		
06:59		1.70	10.00	4.5	144			6	-0.45		
RECOVERY	STAGE 2	07:29	1.70	10.00	4.6	146			3	-0.60	
		07:59	1.70	10.00	4.6	150			0	-0.30	
		08:23	1.70	10.00	4.6	148	160/80	23680	0	-0.30	
		08:29	1.70	10.00	4.6	150			0	-0.70	
		08:50	1.70	10.00	4.6	151			1	-0.75	
	RECOVERY	08:59	1.70	10.00	4.6	151			1	-0.55	
		09:00	1.70	10.00	4.6	153			1	-0.45	
		09:15	2.50	12.00	5.1	153			2	-0.80	
		00:14	0.00	0.00	4.2	148			4	-0.55	
		00:43	0.00	0.00	2.2	133	170/80	22610	3	-0.35	
00:44	0.00	0.00	2.1	133			3	-0.35			
00:50	0.00	0.00	1.8	131			3	-0.30			
01:14	0.00	0.00	1.0	123			0	-0.40			
01:44	0.00	0.00	1.0	104			0	-0.20			
01:50	0.00	0.00	1.0	104			0	-0.20			
02:14	0.00	0.00	1.0	108			0	-0.30			
02:33	0.00	0.00	1.0	116	150/80	17400	0	-0.35			
02:44	0.00	0.00	1.0	112			0	-0.20			
02:50	0.00	0.00	1.0	107			0	-0.20			
03:04	0.00	0.00	1.0	110			0	-0.25			



BASELINE			PEAK EXERCISE		
EXERCISE	STAGE 0	113 bpm	EXERCISE	STAGE 2	153 bpm
0:00	1.7 METS		9:15	5.1 METS	160/80 mmHg
		ST @ 10mm/mV 60ms post J			ST @ 10mm/mV 60ms post J
I	0.10 mm 0.48 mV/s		I	-0.30 0.94	
aVR	0.20 -0.81		aVR	0.40 -0.96	
V1	-0.05 -0.27		V1	-0.35 -0.94	
V4	0.00 0.13		V4	-0.80 0.18	
II	-0.25 -0.10		II	-0.55 0.42	
aVL	0.35 0.53		aVL	-0.05 0.73	
V2	0.35 0.90		V2	-0.20 0.48	
V5	0.00 0.34		V5	-0.80 0.24	
III	-0.50 -0.62		III	-0.20 -0.48	
aVF	-0.40 -0.25		aVF	-0.40 -0.01	
V3	0.00 0.14		V3	-0.80 -0.04	
V6	-0.40 -0.81		V6	-0.70 0.28	



GE CASE V6.73 (2)
 25mm/s 10mm/mV 50Hz 0.01Hz FRF+ HEART V5.4

Unconfirmed

Attending MD: Dr. Manoj Chopda

BASELINE EXERCISE	MAX. ST EXERCISE	PEAK EXERCISE	TEST END RECOVERY	BASELINE EXERCISE	MAX. ST EXERCISE	PEAK EXERCISE	TEST END RECOVERY
113 bpm 0.10 mm 0.48 mV/s	120 bpm 120/80 mmHg	153 bpm 160/80 mmHg	107 bpm 150/80 mmHg	113 bpm 0.00	120 bpm 120/80 mmHg	153 bpm 160/80 mmHg	107 bpm 150/80 mmHg
I 0.10 0.48	I 0.35 0.68	I -0.30 0.94	I -0.30 0.54	V1 -0.05 -0.27	V1 -0.50 -0.44	V1 -0.35 -0.94	V1 0.15 -0.28
II -0.25 -0.10	II 0.75 0.56	II -0.55 0.42	II -0.40 0.40	V2 0.35 0.90	V2 -0.10 0.35	V2 -0.20 0.48	V2 0.00 0.24
III -0.50 -0.62	III 0.45 -0.59	III -0.20 -0.48	III -0.10 -0.24	V3 0.00 0.14	V3 -1.05 -0.47	V3 -0.80 -0.04	V3 -0.15 0.05
aVR 0.20 -0.81	aVR -0.70 -0.79	aVR 0.40 -0.96	aVR 0.40 -0.64	V4 0.00 0.13	V4 -0.90 -0.10	V4 -0.80 0.18	V4 -0.20 0.17
aVL 0.35 0.53	aVL -0.15 0.34	aVL -0.05 0.73	aVL -0.10 0.29	V5 0.00 0.34	V5 -1.70 -2.77	V5 -0.80 0.24	V5 -0.20 0.14
aVF -0.40 -0.25	aVF 0.65 0.06	aVF -0.40 -0.01	aVF -0.30 0.04	V6 -0.40 -0.81	V6 -0.90 -1.00	V6 -0.70 0.28	V6 -0.30 0.16

GE CASE V6.73 (2)
 25mm/s 10mm/mV 50Hz 0.01Hz FRF+ HEART V5.4

Unconfirmed

Attending MD: Dr. Manoj Chopda



Measured at 60ms Post J (10mm/mV)

Auto Points

Lead ST(mm) Lead ST(mm)

I	-0.05	V1	-0.05
II	-0.20	V2	-0.15
III	-0.20	V3	-0.25
aVR	0.10	V4	-0.25
aVL	0.10	V5	-0.85
aVF	0.80	V6	0.85

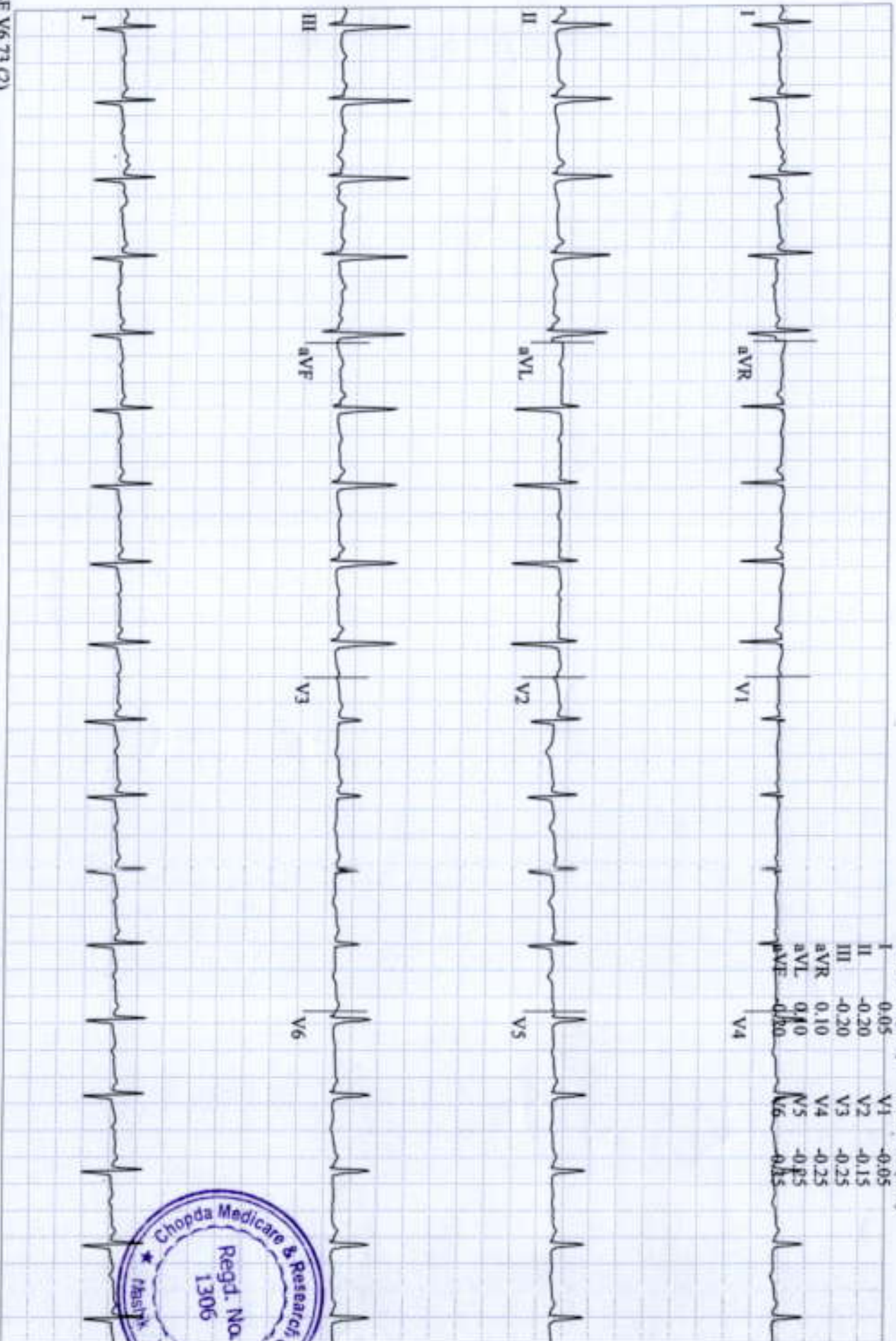

AHIRE, SWATI
Patient ID 240200313
02/22/2024
1:03:24pm

12-Lead Report
PRETEST
STANDING
102 bpm

MODBRUCE
0.0 mph
0.0 %

Measured at 60ms Post J (10mm/mV)
Auto Points

Magnum Heart Institute

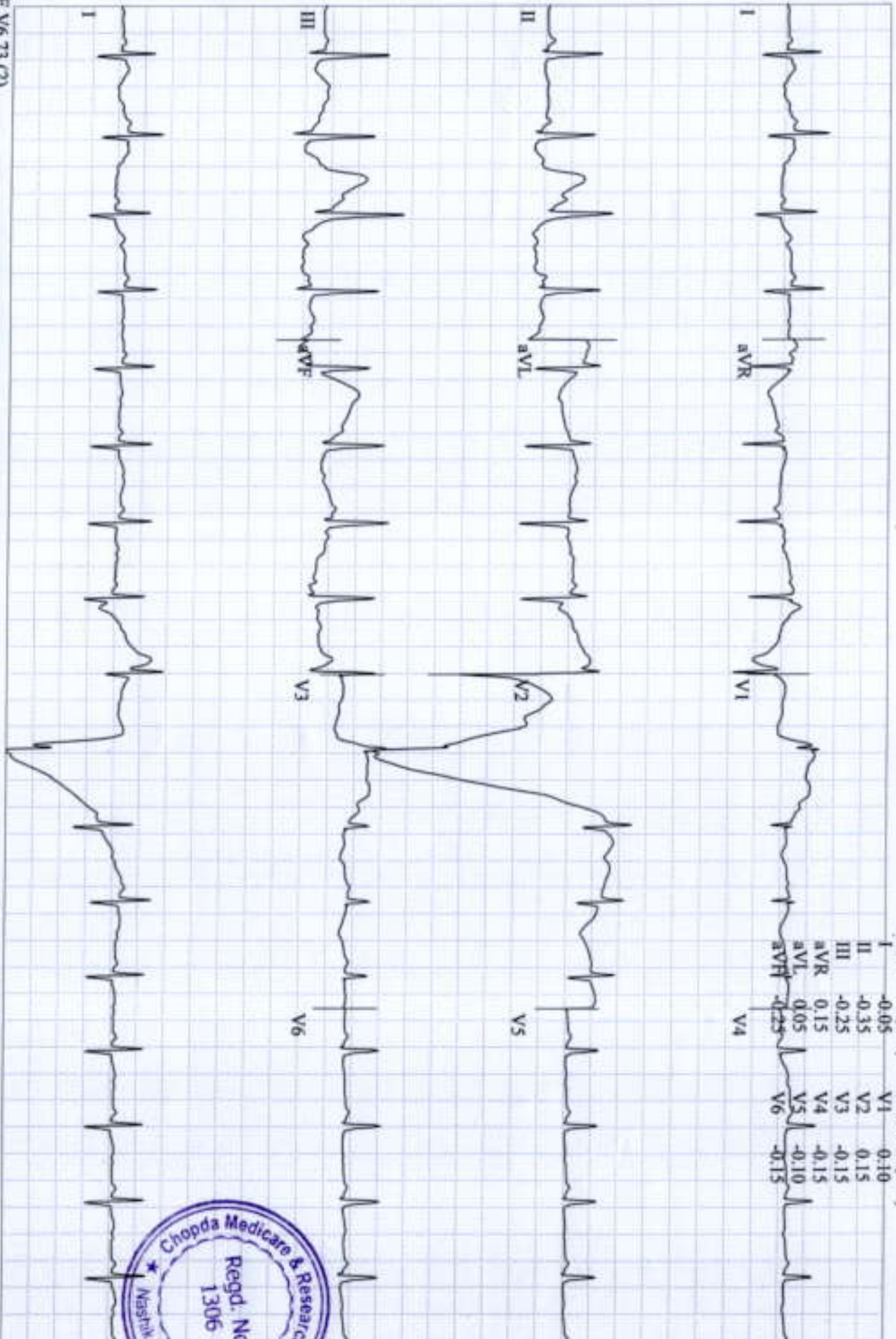

GE CASE V6.73 (2)
25 mm/s 10 mm/mV 50Hz 0.01Hz FRF+ HR(LJ)

Start of Test: 1:02:14pm



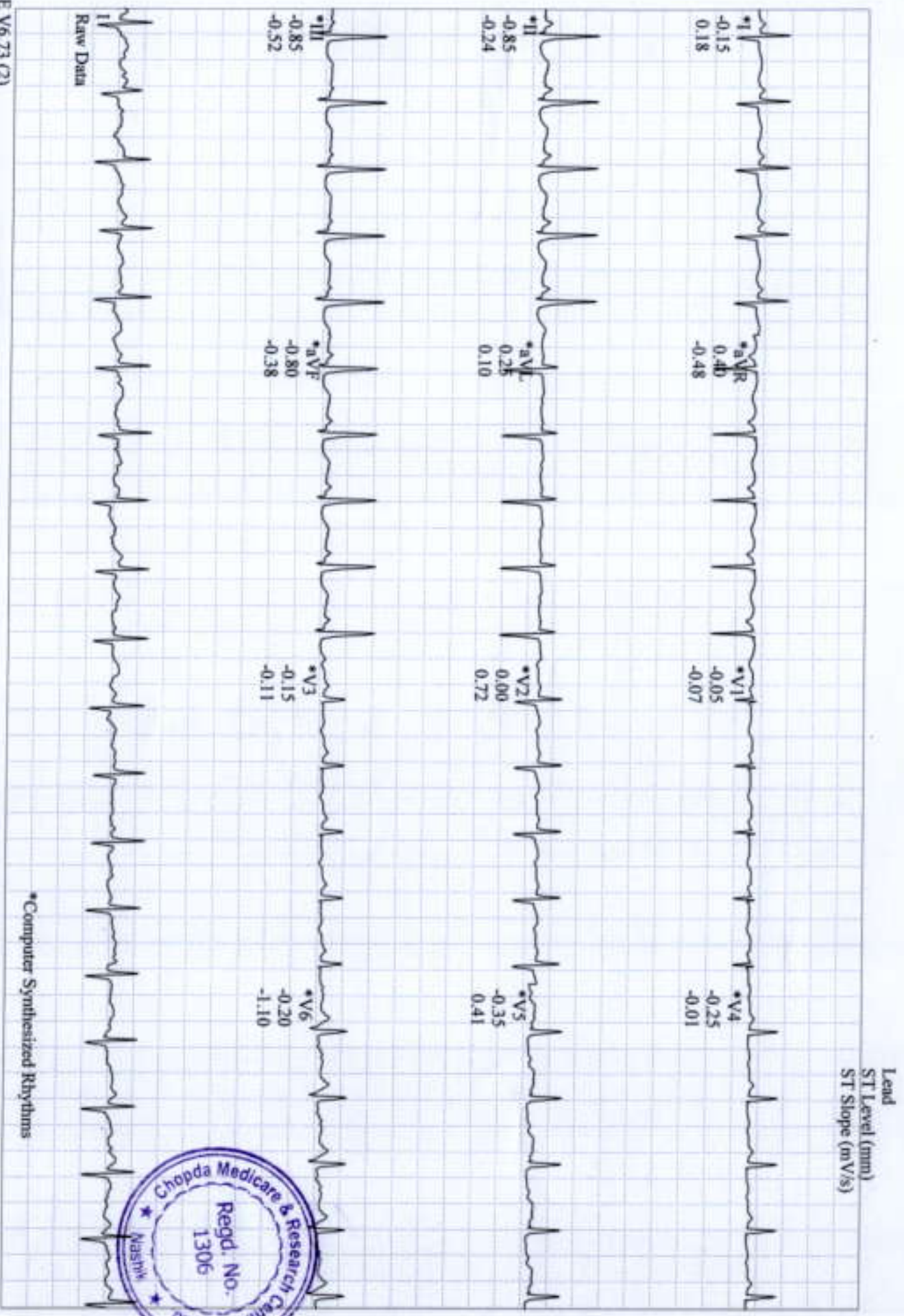

GE CASE V6.73 (2)
25 mm/s 10 mm/mV 50Hz 0.01Hz FRF+ HR(II, I)

Start of Test: 1:02:14pm

*Computer Synthesized Rhythms



122 bpm

Linked Medians
EXERCISE
STAGE 0
01:51

MODBRUCE
1.7 mph
0.0 %

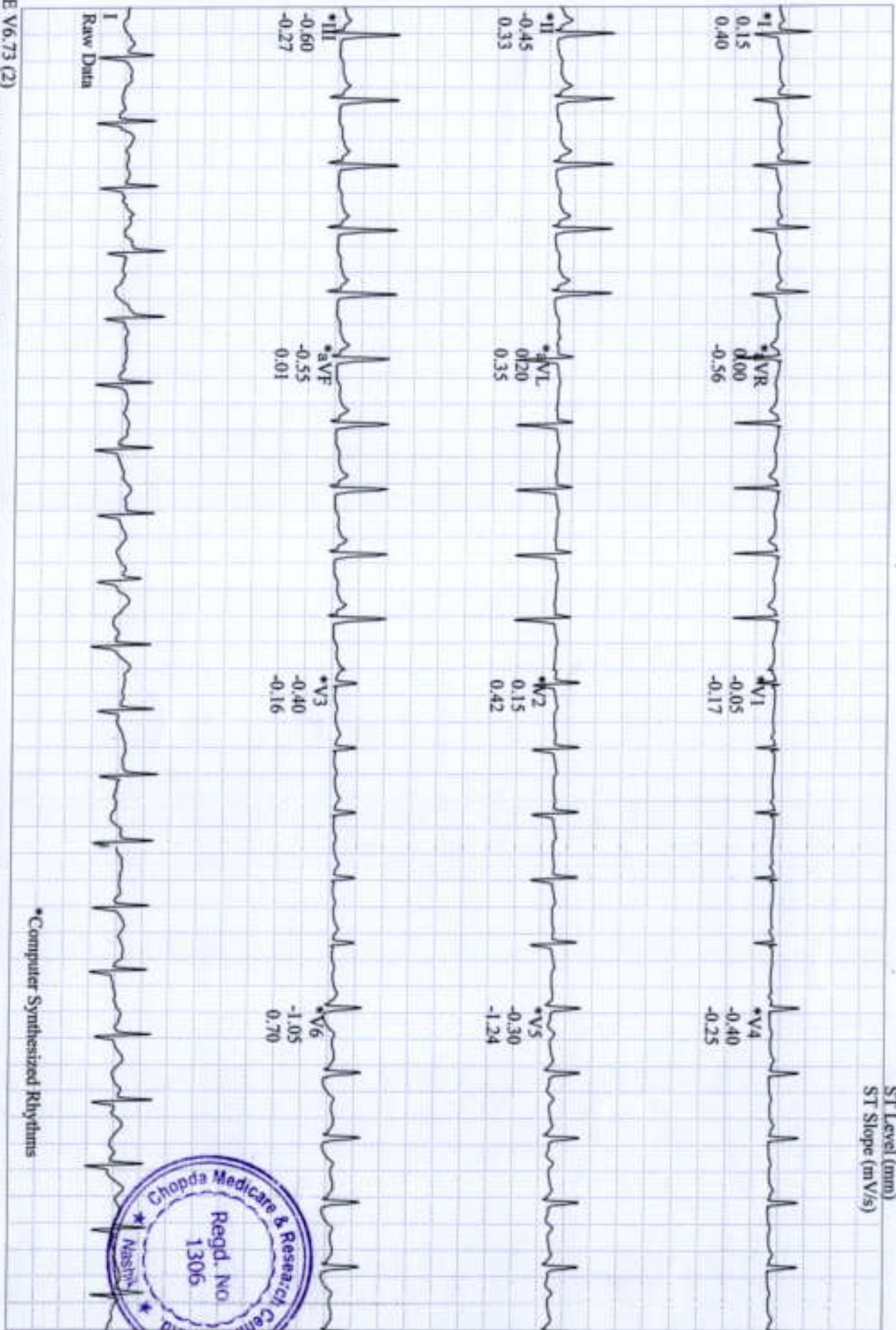

*Computer Synthesized Rhythms



AHIRE, SWATI
Patient ID 240200313
02/22/2024
1:07:52pm

12-lead Report
EXERCISE
STAGE 0
127 bpm
120/80 mmHg

MODBRUCE
1.7 mph
0.0 %

Magnum Heart Institute
Measured at 60ms Post J (10mm/mV)
Auto Points

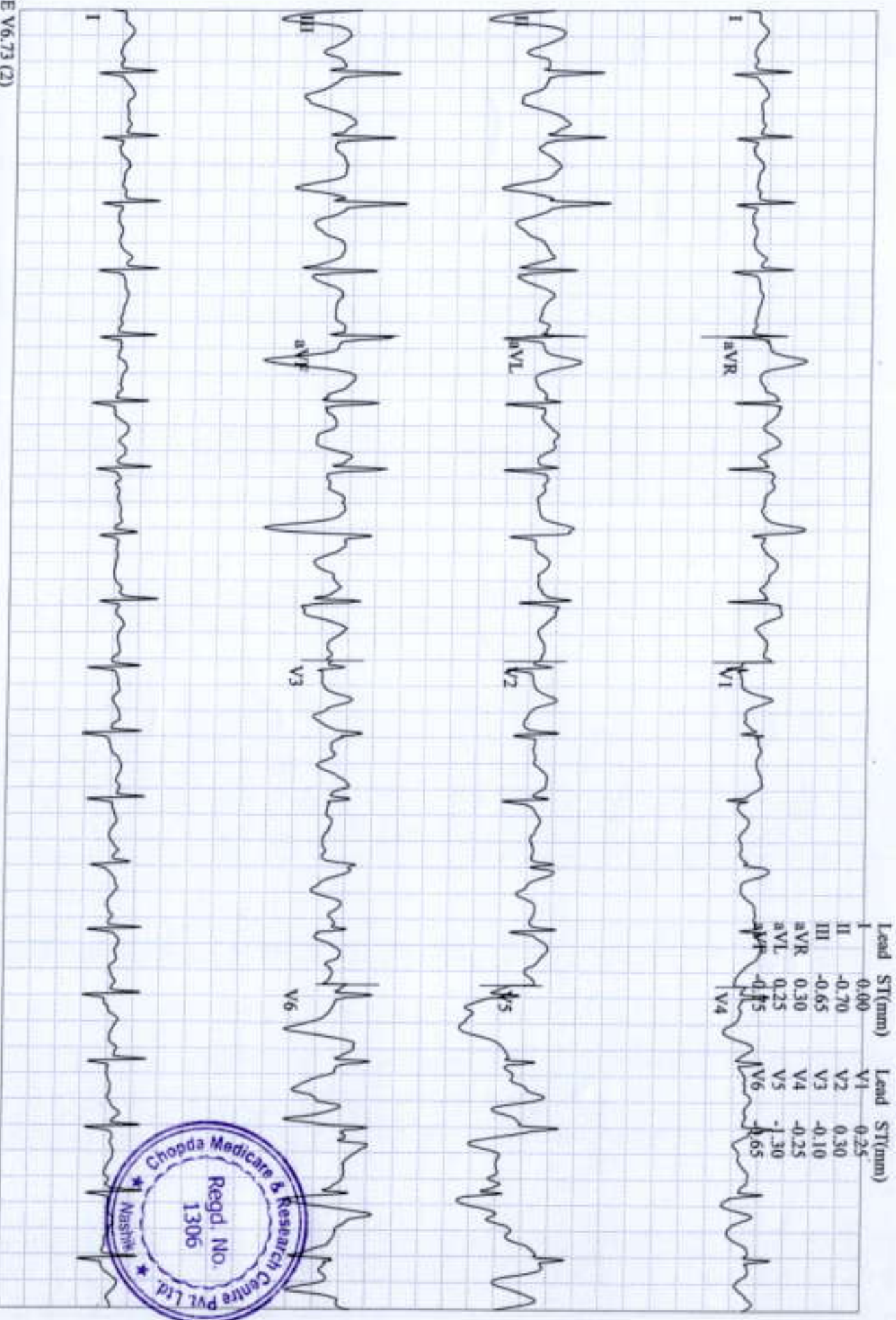

Lead	ST(mm)	Lead	ST(mm)
I	-0.00	V1	0.25
II	-0.70	V2	0.30
III	-0.65	V3	-0.10
aVR	0.30	V4	-0.25
aVL	0.25	V5	-1.30
aVF	-0.15	V6	-0.65



GE CASE V6.73 (2)
25 mm/s 10 mm/mV 50Hz 0.01Hz FRF+ HR(ILD)

Start of Test: 1:02:14pm

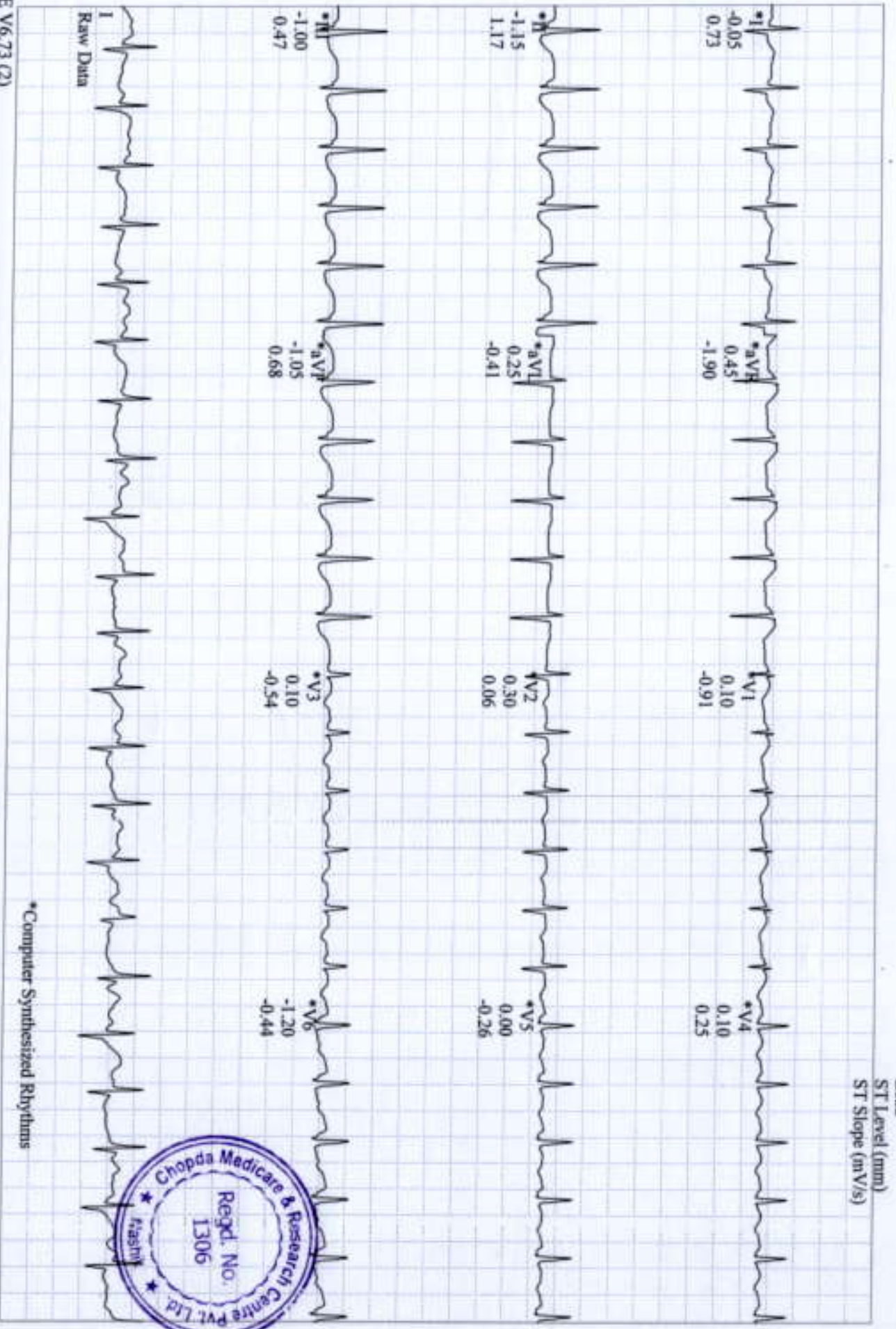

Raw Data

*Computer Synthesized Rhythms



AHIRE, SWATI
 Patient ID 240200313
 02/22/2024
 1:10:51pm

12-Lead Report
 EXERCISE
 STAGE 1/2
 146 bpm
 140/80 mmHg

MODBRUCE
 1.7 mph
 5.0 %

Measured at 60ms Post J (10mm/mV)
 Auto Points

Magnum Heart Institute

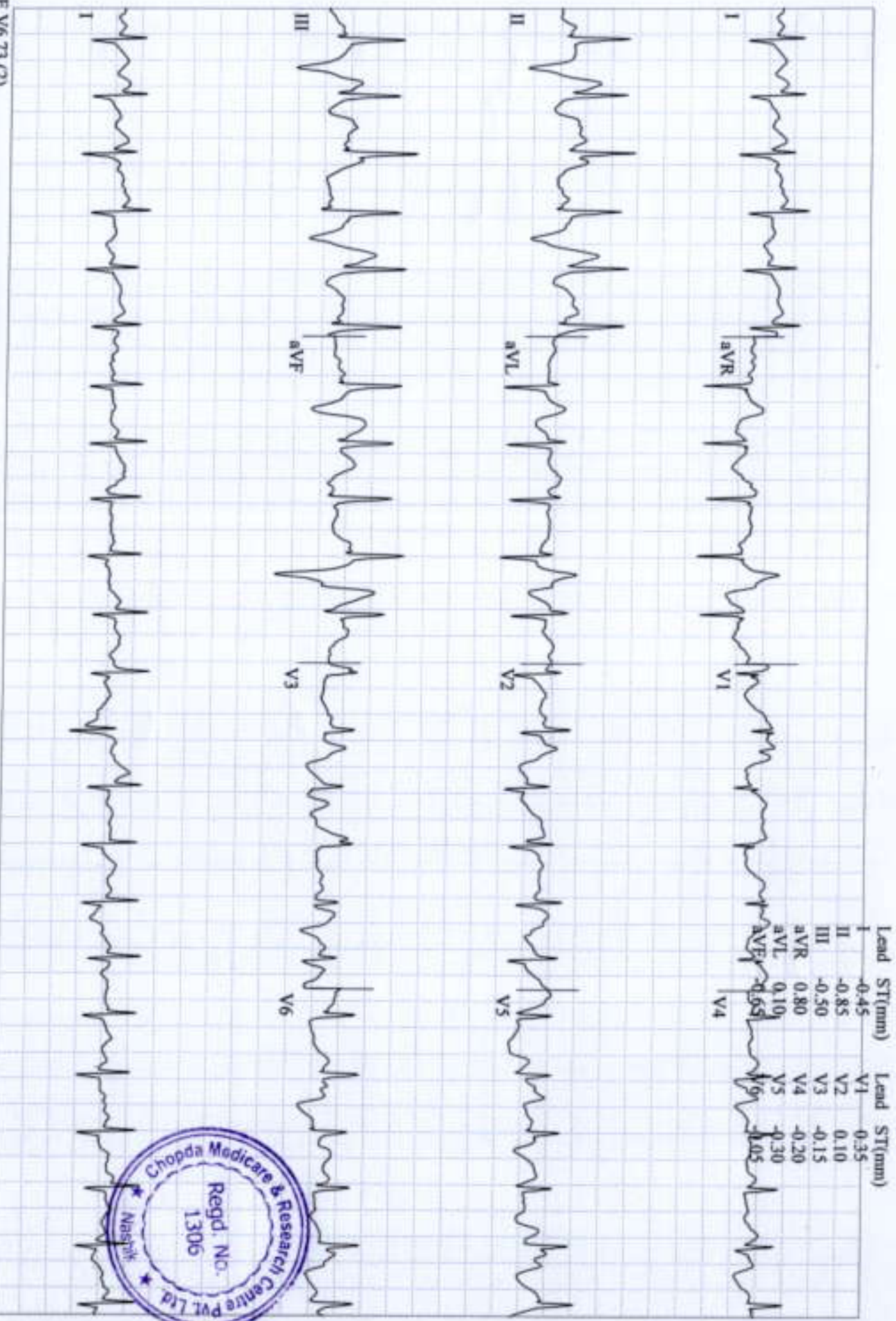

Lead	ST(mm)	Lead	ST(mm)
I	-0.45	V1	0.35
II	-0.85	V2	0.10
III	-0.50	V3	-0.15
aVR	0.80	V4	-0.20
aVL	0.10	V5	-0.30
aVF	-0.65	V6	-0.05

GE CASE V6.73 (2)
 25 mm/s 10 mm/mV 50Hz 0.01Hz FRF+ HRGILD

Start of Test: 1:02:14pm

Page 7



AHIRE, SWATI
Patient ID 240200313
02/22/2024
1:11:55pm

Linked Medians
EXERCISE
STAGE 1
139 bpm
140/80 mmHg
06:09

MODBRUCE
1.7 mph
10.0 %

Magnum Heart Institute

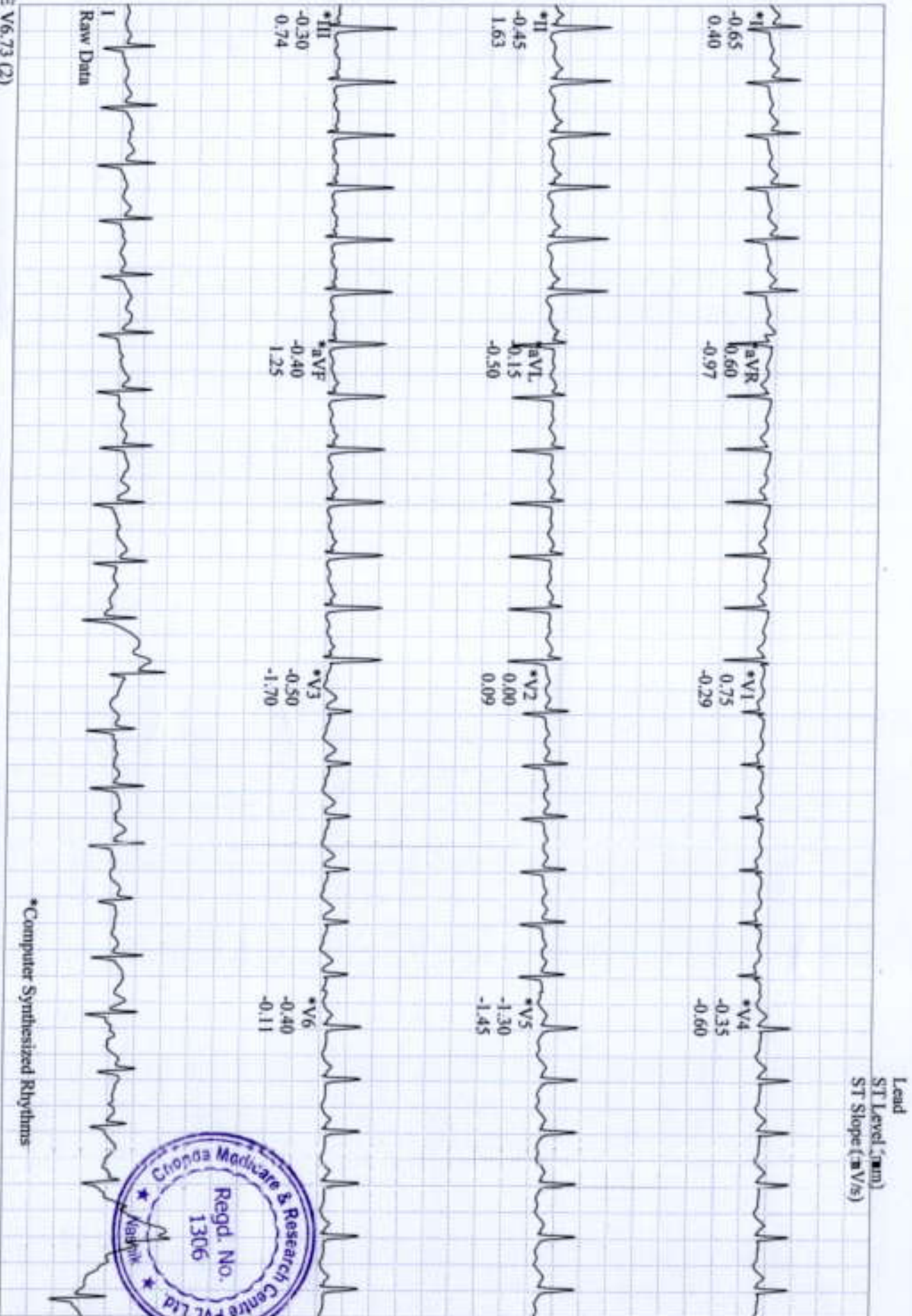

GE CASE V6.73 (2)
25 mm/s 10 mm/mV 50Hz 0.01Hz FRF+ HR(II,1)

Start of Test: 1:02:14pm

AHIRE, SWATI
 Patient ID 240200313
 02/22/2024
 1:13:51pm

12-Lead Report
 EXERCISE
 STAGE 1
 151 bpm
 160/80 mmHg

MODBRUCE
 1.7 mph
 10.0 %

Magnum Heart Institute
 Measured at 60ms Post J (10mm/mV)
 Auto Points

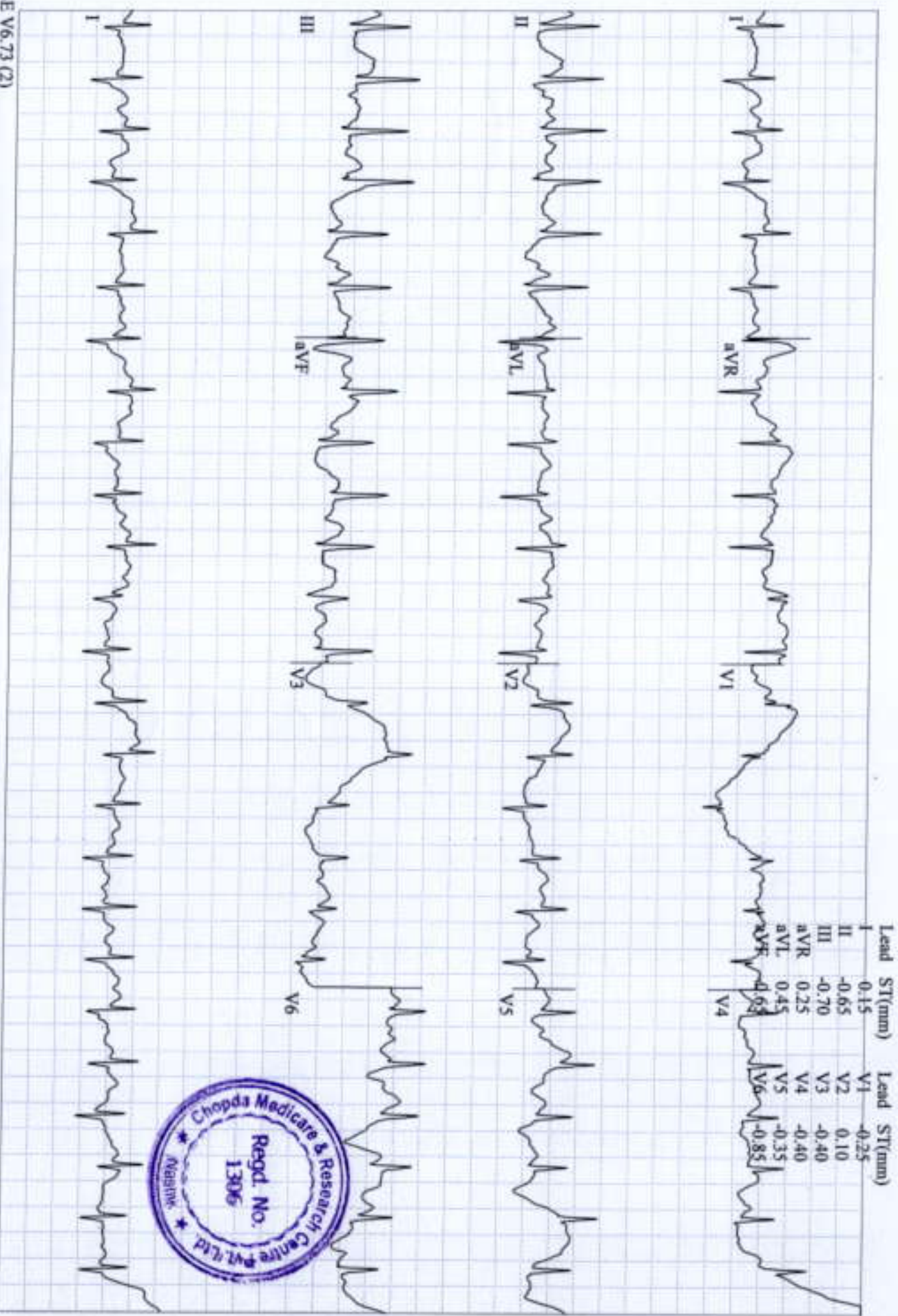

Lead	ST(mm)	Lead	ST(mm)
I	-0.15	V1	-0.25
II	-0.65	V2	0.10
III	-0.70	V3	-0.40
aVR	0.25	V4	-0.40
aVL	0.45	V5	-0.35
aVF	-0.65	V6	-0.85



GE CASE V6.73 (2)
 25 mm/s 10 mm/mV 50Hz 0.01Hz FRF+ HR(II,V2)

Start of Test: 1:02:14pm

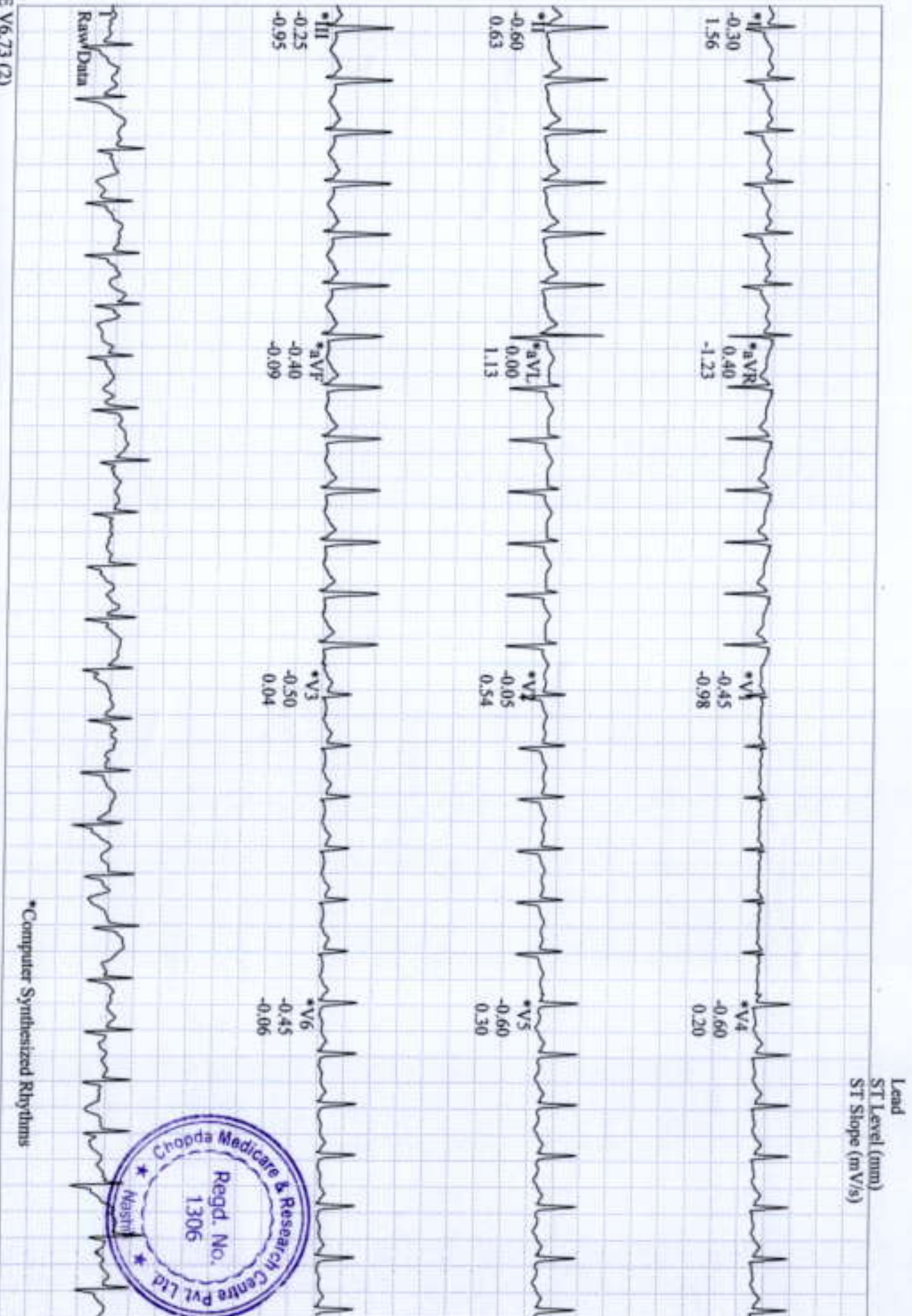

AHIRE, SWATI
Patient ID 240200313
02/22/2024
1:15:06pm

12-Lead Report
RECOVERY
#1
00:50

MODBRUCE
0.0 mph
0.0 %

Magnum Heart Institute
Measured at 60ms Post J (10mm/mV)
Auto Points

Lead	ST(mm)	Lead	ST(mm)
I	-0.05	V1	0.05
II	-0.50	V2	0.20
III	-0.55	V3	-0.50
aVR	0.25	V4	-0.30
aVL	0.30	V5	-0.90
aVF	0.50	V6	-0.30

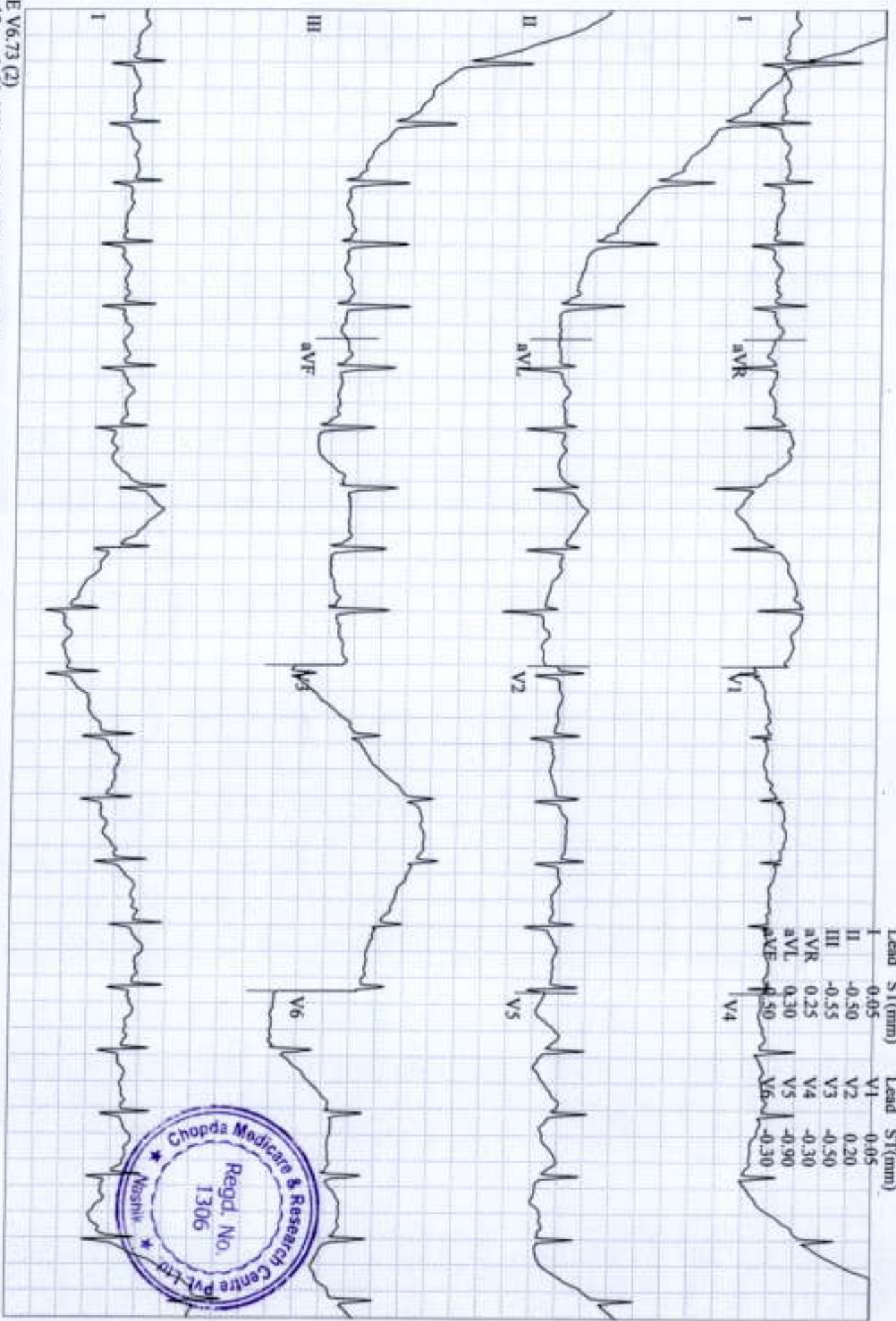

GE CASE V6.73 (2)
25 mm/s 10 mm/mV 50Hz 0.01Hz FRF+ HR(II,V2)

Start of Test: 1:02:14pm



AHIRE, SWATI
 Patient ID 240200313
 02/22/2024
 1:16:06pm

12-Lead Report
 RECOVERY #1
 104 bpm
 01:50

MODBRUCE
 0.0 mph
 0.0 %

Magnum Heart Institute
 Measured at 60ms Post J (10mm/mV)
 Auto Points

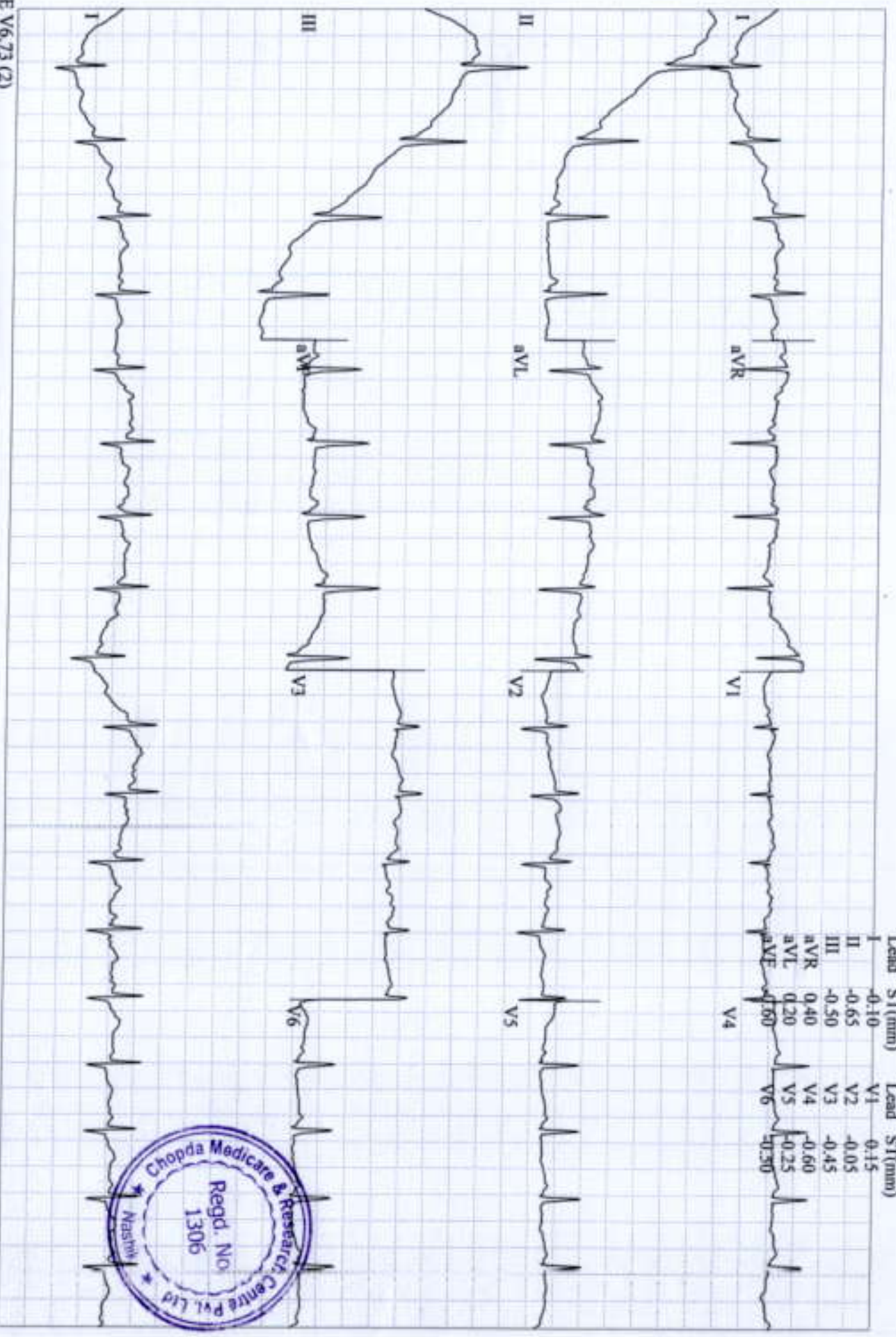

GE CASE V6.73 (2)
 25 mm/s 10 mm/mV 50Hz 0.01Hz FRF+ HRGIL V2)

Start of Test 1:02:14pm



AHIRE, SWATI
 Patient ID 240200313
 02/22/2024
 1:17:06pm

12-Lead Report
 RECOVERY #1
 107 bpm
 150/80 mmHg
 02:50

MODBRUCE
 0.0 mph
 0.0 %

Magnum Heart Institute
 Measured at 60ms Post J (10mm/mV)
 Auto Points

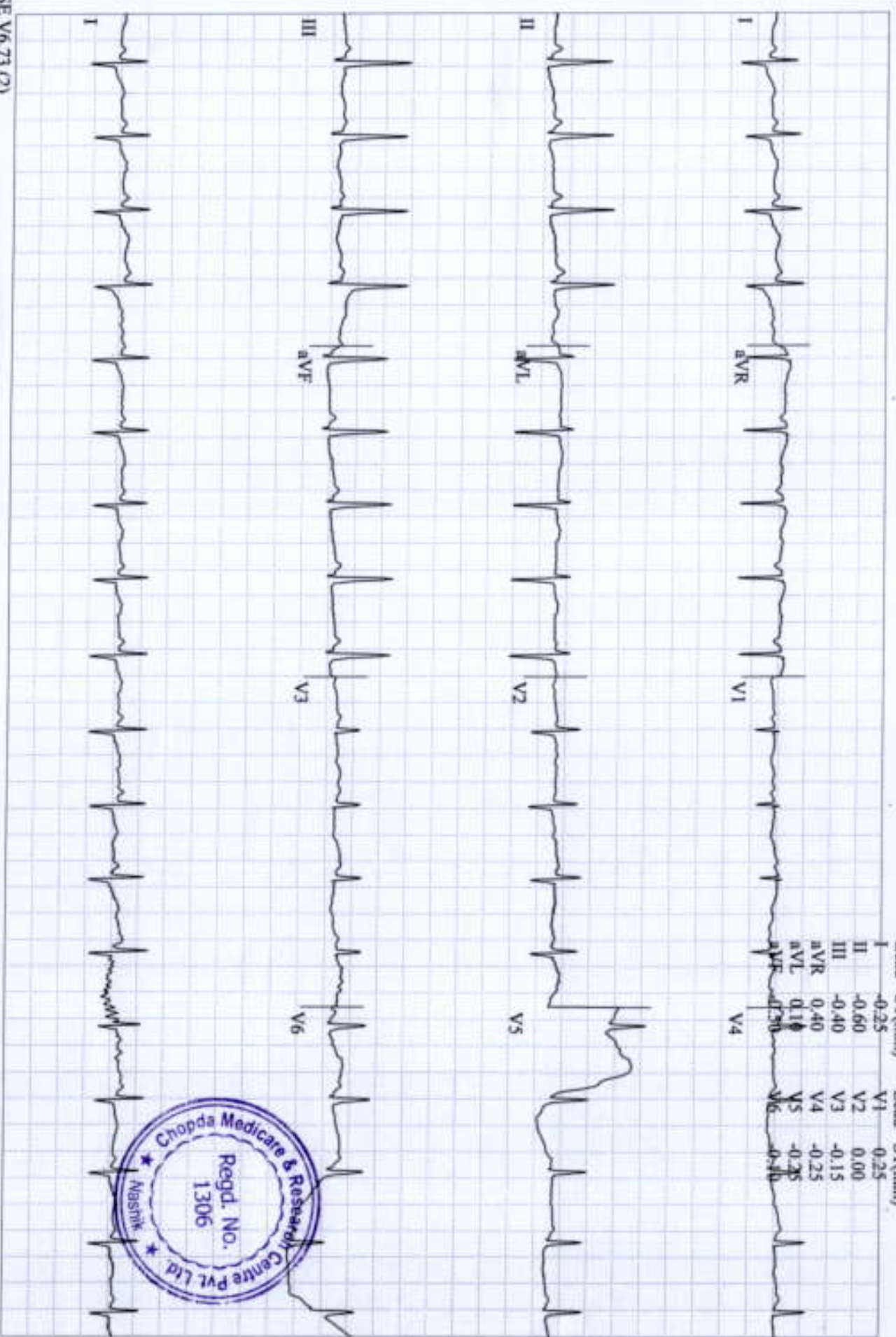

Lead	ST(mm)	Lead	ST(mm)
I	-0.25	V1	0.25
II	-0.60	V2	0.00
III	-0.40	V3	-0.15
aVR	0.40	V4	-0.25
aVL	0.10	V5	-0.25
aVF	-0.50	V6	-0.40



GE CASE V6.73 (2)
 25 mm/s 10 mm/mV 50Hz 0.01Hz FRF+ HR(QI.V2)

Start of Test: 1:02:14pm



Chopda Medicare & Research Centre Pvt. Ltd.

MAGNUM
HEART INSTITUTE



Patient Name: MRS. AHIRE SWATI ARUN / MRN-240200313

Age / Gender : 36 Yr / F

Req. Doctor: Dr. CHOPDA MANOJ

Regn. Number: OPD.23-24-15506

Request Date : 22-02-2024 09:10 AM

Reporting Date : 22-02-2024 12:23 PM

Report Status : Finalized

USG ROUTINE ABDOMEN & PELVIS

OBSERVATION:

LIVER : SHOWS NORMAL IN SIZE, SHAPE, POSITION & ECHOTEXTURE.
NO FOCAL LESION.

NO INTRINSIC MASS LESION SEEN IN LIVER PARENCHYMA.

PV AND CBD : NORMAL IN IVC & AORTA

GALL BLADDER IS WELL DISTENDED & THERE IS NO STONE SEEN.

SPLEEN AND PANCREAS SHOWS NORMAL ECHOTEXTURE.

BOTH KIDNEYS SHOWS NORMAL SIZE, SHAPE, POSITION & ECHOTEXTURE.

RIGHT KIDNEY MEASURES – 10.4 CM X 4.4 CM

LEFT KIDNEY MEASURES – 11.7 CM X 3.8 CM

URINARY BLADDER – NORMAL

UTERUS – NORMAL

NO LYMPHADENOPATHY

NO PLEURAL EFFUSION SEEN

IMPRESSION:

NORMAL ABDOMINAL STUDY



Sumeet Bhaviskar

Dr. Sumeet Bhaviskar
MD(Radiology)

3/5, Patil Lane No.1, Laxmi Nagar, Near K.B.H. Vidyalaya, Canada Corner, Nashik-422005

Phone : 0253-2316200/01/02/03/04, Email : magnumheartinstitute@gmail.com

www.magnumheartinstitute.com



ECHOCARDIOGRAPHY AND COLOUR DOPPLER IMAGING

Patient Name: MRS. AHIRE SWATI ARUN / MRN-240200313
 Age / Gender : 36 Yr / F
 Req. Doctor: Dr. CHOPDA MANOJ
 Regn. Number: OPD.23-24-15506

Request Date : 22-02-2024 09:10 AM

Reporting Date : 22-02-2024 12:19 PM
 Report Status : Finalized

REGIONAL ANALYSIS OF THE HEART

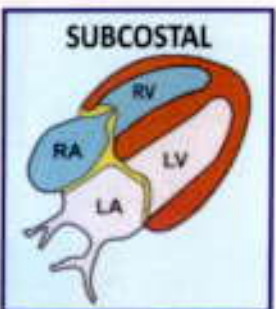
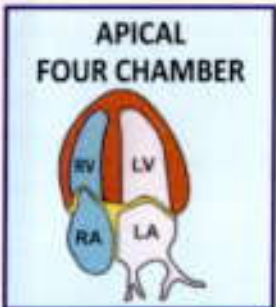
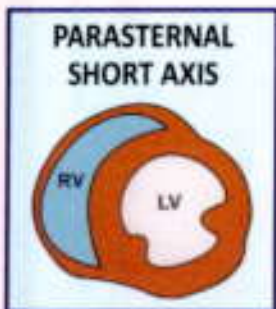
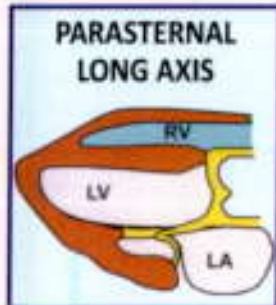

ECHO-CARDIOGRAPHY WITH PRINT

OBSERVATION:

NORMAL SIZED LV WITH GOOD LV FUNCTION EF=65%

SITUS SOLITUS

LEFT VENTRICLE - NORMAL SIZED
 NO REGIONAL WALL MOTION ABNORMALITY
 NO S/O LV HYPERTROPHY IVS = mm ,PW = mm PRESENT-
 NO S/O DIASTOLIC DYSFUNCTION.
OVERALL GOOD LV FUNCTION EF= 65 %

LEFT ATRIUM -NORMAL SIZED, NO CLOT .

RIGHT ATRIUM /VENTRICLE -NORMAL SIZED
 OVERALL GOOD RV FUNCTION.

TRIVIAL TRICUSPID REGURGITATION

NO S/O PULMONARY HYPERTENSION PRESENT
PULMONARY ARTERY SYSTOLIC PRESSURE =25mm Hg

NO S/O PERICARDIAL EFFUSION NOTED
 NO S/O TAMPONADE PRESENT .NO S/O CONSTRICTION.

IVC - 14 MM COLLAPSING WITH RESPIRATION



DR.MANOJ CHOPDA
 M.D. (Medicine)
 D.M. (Cardiology)
 Consulting Cardiology
 Reg.No.58970

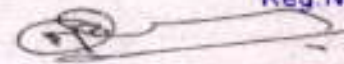

Dr. MANOJ B. CHOPDA

M.D.(Medicine) D.M.(Cardiology)

INTERVENTIONAL CARDIOLOGIST