

प्रति,

समन्वयक,

Mediwhael (Arcofemi Healthcare Limited)

हेल्पलाइन नंबर: 011-41195959

महोदय/ महोदया,

विषय: बैंक ऑफ़ बड़ौदा के कर्मचारियों के लिए वार्षिक स्वास्थ्य जांच।

हम आपको सूचित करना चाहते हैं कि हमारे कर्मचारी की पत्नी/पति जिनके विवरण निम्नानुसार हैं हमारे करार के अनुसार आपके द्वारा उपलब्ध कराई गई कैशलेस वार्षिक स्वास्थ्य जांच सुविधा का लाभ लेना चाहते हैं।

स्वास्थ्य जांच लाभार्थी के विवरण	
नाम	PRAATIBHA SOPAN PATIL
जन्म की तारीख	01-06-1978
कर्मचारी की पत्नी/पति के स्वास्थ्य जांच की प्रस्तावित तारीख	19-03-2024
बुकिंग संदर्भ सं.	23M175597100099476S
पत्नी/पति के विवरण	
कर्मचारी का नाम	MR. PATIL SOPAN MOTIRAM
कर्मचारी की क.कू.संख्या	175597
कर्मचारी का पद	SWACHHTA SAHAYAK EVAM SAHAYAK
कर्मचारी के कार्य का स्थान	TALONDE
कर्मचारी के जन्म की तारीख	01-06-1975

यह अनुमोदन/ संस्तुति पत्र तभी वैध माना जाएगा जब इसे बैंक ऑफ़ बड़ौदा के कर्मचारी आईडी कार्ड की प्रति के साथ प्रस्तुत किया जाएगा। यह अनुमोदन पत्र दिनांक **12-03-2024** से **31-03-2024** तक मान्य है। इस पत्र के साथ किए जाने वाले चिकित्सा जांच की सूची अनुलग्नक के रूप में दी गई है। कृपया नोट करें कि उक्त स्वास्थ्य जांच हमारी टाई-अप व्यवस्था के अनुसार कैशलेस सुविधा है। हम अनुरोध करते हैं कि आप हमारे कर्मचारी के पत्नी/पति की स्वास्थ्य जांच संबंधी आवश्यकताओं पर उचित कार्रवाई करें तथा इस संबंध में अपनी सर्वोच्च प्राथमिकता तथा सर्वोत्तम संसाधन उपलब्ध कराएं। उपर्युक्त सारणी में दी गई कर्मचारी कूट संख्या एवं बुकिंग संदर्भ संख्या का उल्लेख अनिवार्य रूप से इनवॉइस में किया जाना चाहिए।

हम इस संबंध में आपके सहयोग की अपेक्षा करते हैं।

भवदीय,

हस्ता/-

(सुख्य महाराजप्रबंधक)

मानव संसाधन प्रबंधन विभाग

बैंक ऑफ़ बड़ौदा

(नोट: यह कंप्यूटर द्वारा जनरेट किया गया पत्र है। हस्ताक्षर की आवश्यकता नहीं है। कृपया किसी भी स्पष्टीकरण के लिए Mediwhael (Arcofemi Healthcare Limited)से संपर्क करें।)



To,
The Coordinator,
Mediwhael (Arcofemi Healthcare Limited)
Helpline number: 011- 41195959

Dear Sir / Madam,

Sub : Annual Health Checkup for the employees of Bank of Baroda

This is to inform you that the following spouse of our employee wishes to avail the facility of Cashless Annual Health Checkup provided by you in terms of our agreement.

PARTICULARS OF HEALTH CHECK UP BENEFICIARY	
NAME	PRATIBHA SOPAN PATIL
DATE OF BIRTH	01-06-1978
PROPOSED DATE OF HEALTH CHECKUP FOR EMPLOYEE SPOUSE	19-03-2024
BOOKING REFERENCE NO.	23M175597100099476S
SPOUSE DETAILS	
EMPLOYEE NAME	MR. PATIL SOPAN MOTIRAM
EMPLOYEE EC NO.	175597
EMPLOYEE DESIGNATION	SWACHHTA SAHAYAK EVAM SAHAYAK
EMPLOYEE PLACE OF WORK	TALONDE
EMPLOYEE BIRTHDATE	01-06-1975

This letter of approval / recommendation is valid if submitted along with copy of the Bank of Baroda employee id card. This approval is valid from **12-03-2024** till **31-03-2024**. The list of medical tests to be conducted is provided in the annexure to this letter. Please note that the said health checkup is a **cashless facility** as per our tie up arrangement. We request you to attend to the health checkup requirement of our employee's spouse and accord your top priority and best resources in this regard. The EC Number and the booking reference number as given in the above table shall be mentioned in the invoice, invariably.

We solicit your co-operation in this regard.

Yours faithfully,

Sd/-

Chief General Manager
HRM Department
Bank of Baroda

(Note: This is a computer generated letter. No Signature required. For any clarification, please contact Mediwhael (Arcofemi Healthcare Limited))



SUGGESTIVE LIST OF MEDICAL TESTS

FOR MALE	FOR FEMALE
CBC	CBC
ESR	ESR
Blood Group & RH Factor	Blood Group & RH Factor
Blood and Urine Sugar Fasting	Blood and Urine Sugar Fasting
Blood and Urine Sugar PP	Blood and Urine Sugar PP
Stool Routine	Stool Routine
Lipid Profile	Lipid Profile
Total Cholesterol	Total Cholesterol
HDL	HDL
LDL	LDL
VLDL	VLDL
Triglycerides	Triglycerides
HDL / LDL ratio	HDL / LDL ratio
Liver Profile	Liver Profile
AST	AST
ALT	ALT
GGT	GGT
Bilirubin (total, direct, indirect)	Bilirubin (total, direct, indirect)
ALP	ALP
Proteins (T, Albumin, Globulin)	Proteins (T, Albumin, Globulin)
Kidney Profile	Kidney Profile
Serum creatinine	Serum creatinine
Blood Urea Nitrogen	Blood Urea Nitrogen
Uric Acid	Uric Acid
HBA1C	HBA1C
Routine urine analysis	Routine urine analysis
USG Whole Abdomen	USG Whole Abdomen
General Tests	General Tests
X Ray Chest	X Ray Chest
ECG	ECG
2D/3D ECHO / TMT	2D/3D ECHO / TMT
Stress Test	Thyroid Profile (T3, T4, TSH)
PSA Male (above 40 years)	Mammography (above 40 years) and Pap Smear (above 30 years)
Thyroid Profile (T3, T4, TSH)	Dental Check-up consultation
Dental Check-up consultation	Physician Consultation
Physician Consultation	Eye Check-up consultation
Eye Check-up consultation	Skin/ENT consultation
Skin/ENT consultation	Gynaec Consultation



भारत सरकार
India 2018



आधार

भारतीय विधिक ओल्ड प्रधिकरण

Unique Identification Authority of India

Government of India

नोंदविषयाचा क्रमांक / Enrollment No 1187/51039/26637

To,

प्रतिभा सोपान पाटिल

Pratibha Sopan Patil

Jogal Khede

Tehu Parola Jalgaon

Maharashtra 425111

27/10/2013

Ref: 829 / 22K / 821674 / 822564 / P



SH57114588FT



आपला आधार क्रमांक / Your Aadhaar No. :

6339 1477 8537

आधार - सामान्य भाणसाचा अधिकार



भारत सरकार

Government of India



प्रतिभा सोपान पाटिल

Pratibha Sopan Patil

जन्म तारीख / DOB : 01/01/1978

स्त्री / Female



6339 1477 8537

आधार - सामान्य भाणसाचा अधिकार

**MediWheel Full Body Health
Checkup
Male Below 40**

Test Name	
Description	For the most Comprehensive Check of all Pathology for complete understanding of your body.
General Health	CBC with ESR, Urine analysis, Stool Analysis, Blood Group
Diabetes	Blood Sugar & Urine Sugar Fasting, Blood Sugar - Post Prandial, Urine Sugar PP, Hbatic
Thyriod	TSH, T3, T4
Lipid	Triglycerides, Cholesterol Total, HDL, LDL, VLDL, LDL/HDL Ratio, Cholesterol Total / HDL Ratio
Kidney	Uric Acid, BUN, Creatinine, BUN/Creatinine Ratio, Total Protein
Liver	Bilirubin Total & Direct and Indirect, Alkaline Phosphatase, Albumin, Globulin, A:G Ratio, Serum Protein, GGT, AST/ALT Ratio
Heart	ECG, (ZD or TMT)
Lung	X Ray Chest
General Organ	Ultrasound
Consultation	General, Eye,
Lab Result	Yes 48 Hours
Center Price MediWheel Code	2000
Number of Tests	3



**MediWheel Full Body Health
Checkup
Female Below 40**

Test Name	
Description	For the most Comprehensive Check of all Pathology for complete understanding of your body.
General Health	CBC with ESR, Urine analysis, Stool Analysis, Blood Group
Diabetes	Blood Sugar & Urine Sugar Fasting, Blood Sugar - Post Prandial, Urine Sugar PP, Hbatic
Thyriod	TSH, T3, T4
Lipid	Triglycerides, Cholesterol Total, HDL, LDL, VLDL, LDL/HDL Ratio, Cholesterol Total / HDL Ratio
Kidney	Uric Acid, BUN, Creatinine, BUN/Creatinine Ratio, Total Protein
Liver	Bilirubin Total & Direct and Indirect, Alkaline Phosphatase, Albumin, Globulin, A:G Ratio, Serum Protein, GGT, AST/ALT Ratio
Heart	ECG, (ZD or TMT)
Lung	X Ray Chest
General Organ	Ultrasound
Cancer	
Consultation	General, Eye,
Lab Result	Yes 48 Hours
Center Price MediWheel Code	2000
Number of Tests	





બંક ઓફ બારોડા
Bank of Baroda

Name : **Sopan M Patil**

E.C.No. : **175597**



Sopan M Patil

Signature of Holder
બંક ઓફ બારોડા

Chief Manager (Security)
issuing Authority
Pune Zone
M. Patil

मिनी पर, निम्नलिखित की नोंद

सहायक महाप्रबन्धक (सुरक्षा)

बैंक ऑफ इंडिया, बडोदा कार्पोरेट सेंटर

सी-26, जी ब्लॉक, बार्दा कुर्ला कॉम्प्लेक्स, मुंबई - 400 051, भारत

फोन 91 22 5698 5196 फैक्स 91 22 2652 5747

If found, please return to

Asst. General Manager (Security)

Bank of Baroda, Baroda Corporate Centre

C-26, G-Block, Bandra-Kurla Complex, Mumbai 400 051, India
Phone 91 22 5698 5196 Fax 91 22 2652 5747

रक्त समूह / Blood Group : **B+ve**

पुख्ताना चिन्ह / Identification Marks : **Index finger is small**

Mrs. Patti Pratiksha

% Headache ⊕

Hb - ⊕ 8.4

g/e

BP - 118/68 mmHg

P - 88/min

SpO2 - 98% on RA

Inj. Ferriyum 1K +

100ml NS over

30 min

T. Orofer XT

0-0-1

T. Folic acid - 2

0-0-1

} x 30d

T. Coldmax forte

1-0-0



51B Dr Neelha Patel

Pt. - Pratikha Patel
Age - 42

P3L3 Tubecornised 1yr back
M14 - 4-5 | 27-32 day periods

BSP - 140/90 mmHg

Pt did not allowed to exercise
No complaints

Dr Patel





Patient Name : MRS. PATIL PRATIBHA SOPAN [MRN-240300138]
Age / Gender : 45 Yr / F
Address : JOGAL KHEDE TEHU PAROLA JALGAON , Tehu, Jalgaon, MAHARASHTRA
Req. Doctor: DR. RAKESH BORSE
Regn. ID: OPD.23-24-4945

HAEMATOLOGY

Request Date : 19-03-2024 09:07 AM **Reporting Date :** 19-03-2024 02:23 PM
Collection Date : 19-03-2024 10:21 AM | 1143 **Reporting Status :** Finalized
Acceptance Date : 19-03-2024 10:21 AM | TAT: 04:02 [HH:MM]

Investigations	Result	Unit	Reference Range	Method
CBC				
HAEMOGLOBIN (Hb)	8.4 L	g/dl	11 - 17	
WBC TOTAL COUNT	5500	/cmm	4500 - 10500	
DIFFERENTIAL COUNT				
NEUTROPHILS	66	%	45 - 75	
LYMPHOCYTES	28	%	20 - 48	
EOSINOPHILS	02	%	1 - 4	
MONOCYTES	04	%	4 - 10	
BASOPHILS	00	%	0 - 1	
PLATELETS	3.47	Lacs/cmm	1.5 - 4.5	
R.B.C.				
R.B.C. COUNT	4.68	ml/cmm	4 - 6	
HAEMATOCRIT (P.C.V)	28.3 L	%	35 - 50	
M.C.V.	60.0 L	fL	80 - 99	
M.C.H.	18.0 L	pg	27 - 32	
M.C.H.C.	29.9 L	g/dL	31.5 - 36	
R.D.W.	17.7 H	%	10 - 15	
ESR	35 H	mm/hr	0 - 15	

END OF REPORT.

Prepared By
Mrs. PADMAVATI SATISH KULKARNI

Dr. SUDHIR SANKALECHA
MD (Path)
Regn. No. 70405

Verified by

Dr. SANDIP A. SANGALE
MD (Path)
Regn. No. 2002/07/2718

Patient Name : MRS. PATIL PRATIBHA SOPAN [MRN-240300138]
Age / Gender : 45 Yr / F
Address : JOGAL KHEDE TEHU PAROLA JALGAON , Tehu, Jalgaon, MAHARASHTRA
Req. Doctor: Dr. RAKESH BORSE
Regn. ID: OPD.23-24-4945



HAEMATATOLOGY

Request Date : 19-03-2024 09:07 AM **Reporting Date :** 19-03-2024 02:22 PM
Collection Date : 19-03-2024 10:21 AM | 1143 **Reporting Status :** Finalized
Acceptance Date : 19-03-2024 10:21 AM | TAT: 04:01 [HH:MM]

Investigations	Result	Unit	Reference Range	Method
BLOOD GROUP				
Blood Group	" B "			Tube Agglutination
Rh Factor	POSITIVE			

END OF REPORT.

Prepared By
Mrs. PADMAVATI SATISH KULKARNI

Dr. SUDHIR SANKALECHA
MD (Path)
Regn. No. 70405

Verified by

Dr. SANDIP A. SANGALE
MD (Path)
Regn. No. 2002/07/2718

Patient Name : MRS. PATIL PRATIBHA SOPAN [MRN-240300138]
Age / Gender : 45 Yr / F
Address : JOGAL KHEDE TEHU PAROLA JALGAON , Tehu, Jalgaon, MAHARASHTRA
Req. Doctor: DR. RAKESH BORSE
Regn. ID: OPD.23-24-4945



BIOCHEMISTRY

Request Date : 19-03-2024 09:07 AM
Collection Date : 19-03-2024 10:21 AM | BD404
Acceptance Date : 19-03-2024 10:21 AM | TAT: 04:00 [HH:MM]

Reporting Date : 19-03-2024 02:21 PM
Reporting Status : Finalized

Investigations	Result	Unit	Reference Range	Method
HBA1C	6.4	%	Normal : Below 5.7 Pre-Diabetes : 5.7 - 6.4 Diabetes : >= 6.5 Guidance For Known Diabetes Good Control : Below 6.5 Fair Control : 6.5 - 7.0 Unsatisfactory Control : 7.0 - 8.0 Poor Control : > 8.0	
Estimated Average Glucose (eAG) METHOD	136.98	mg/dL		Fluorescence Immunoassay

END OF REPORT.

Prepared By
Mrs. PADMAVATI SATISH KULKARNI

Dr. SUDHIR SANKALECHA
MD (Path)
Regn. No. 70405

Verified by

Dr. SANDIP A. SANGALE
MD (Path)
Regn. No. 2002/07/2718





Patient Name : MRS. PATIL PRATIBHA SOPAN [MRN-240300138]
Age / Gender : 45 Yr / F
Address : JOGAL KHEDE TEHU PAROLA JALGAON , Tehu, Jalgaon, MAHARASHTRA
Req. Doctor: Dr. RAKESH BORSE
Regn. ID: OPD.23-24-4945

BIOCHEMISTRY

Request Date : 19-03-2024 09:07 AM **Reporting Date :** 19-03-2024 02:49 PM
Collection Date : 19-03-2024 01:23 PM | BD411, | BD404 **Reporting Status :** Finalized
Acceptance Date : 19-03-2024 01:23 PM | TAT: 01:26 [HH:MM]
19-03-2024 10:21 AM | TAT: 04:28 [HH:MM]

Investigations	Result	Unit	Reference Range	Method
BLOOD SUGAR (PP)				
BLOOD SUGAR (PP)	108.64	mg/dl		
URINE SUGAR	ABSENT			
URINE KETONES	ABSENT			
BLOOD SUGAR FASTING				
BLOOD SUGAR FASTING	127.14 H	mg/dl	60 - 110	
URINE SUGAR	ABSENT			
URINE KETONES	ABSENT			

END OF REPORT.

Prepared By
Mrs. PADMAVATI SATISH KULKARNI

Dr. SUDHIR SANKALECHA
MD (Path)
Regn. No. 70405

Verified by
Dr. SANDIP A. SANGALE
MD (Path)
Regn. No. 2002/07/2718



Patient Name : MRS. PATIL PRATIBHA SOPAN [MRN-240300138]
Age / Gender : 45 Yr / F
Address : JOGAL KHEDE TEHU PAROLA JALGAON , Tehu, Jalgaon, MAHARASHTRA
Req. Doctor: Dr. RAKESH BORSE
Regn. ID: OPD.23-24-4945



BIOCHEMISTRY

Request Date : 19-03-2024 09:07 AM **Reporting Date :** 19-03-2024 02:19 PM
Collection Date : 19-03-2024 10:21 AM | BD404 **Reporting Status :** Finalized
Acceptance Date : 19-03-2024 10:21 AM | TAT: 03:58 [HH:MM]

Investigations	Result	Unit	Reference Range	Method
Blood Urea Nitrogen (BUN)	28.42 H	mg/dl	7 - 20	
CREATININE	0.78	mg/dl	0.6 - 1.4	Sarcosine Oxidase
LIPID PROFILE				
Total Cholesterol	187.34	mg/dl	UPTO 200	CHO-POD
Triglycerides	123.82	mg/dl	UPTO 160	GPO-POD
HDL- Cholesterol	46.43	mg/dl	30 - 65	
VLDL	24.764	mg/dl	6 - 38	
LDL- Cholesterol	116.146	mg/dl	75 - 165	
LDL/HDL RATIO	2.50		2.5 - 4	
CHOL/HDL RATIO	4.03		3 - 5.5	
URIC ACID	3.16	mg/dl	2.3 - 6.1	

END OF REPORT.

Prepared By
Mrs. PADMAVATI SATISH KULKARNI

Dr. SUDHIR SANKALECHA
MD (Path)
Regn. No. 70405

Verified by
Dr. SANDIP A. SANGALE
MD (Path)
Regn. No. 2002/07/2718



Patient Name : MRS. PATIL PRATIBHA SOPAN [MRN-240300138]
Age / Gender : 45 Yr / F
Address : JOGAL KHEDE TEHU PAROLA JALGAON , Tehu, Jalgaon, MAHARASHTRA
Req. Doctor: DR. RAKESH BORSE
Regn. ID: OPD.23-24-4945

BIOCHEMISTRY

Request Date : 19-03-2024 09:07 AM **Reporting Date :** 19-03-2024 02:24 PM
Collection Date : 19-03-2024 10:21 AM | BD404 **Reporting Status :** Finalized
Acceptance Date : 19-03-2024 10:21 AM | TAT: 04:03 [HH:MM]

Investigations	Result	Unit	Reference Range	Method
LIVER FUNCTION TEST				
Bilirubin Total	0.42	mg/dL	0 - 1	DSA
Bilirubin Direct	0.11	mg/dL	< 0.2	DSA
Bilirubin Indirect	0.31	mg/dL	0.2 - 1.2	
ALT / SGPT	26.67	U/L	0 - 35	IFCC
AST / SGOT	26.03	U/L	0 - 35	IFCC
Alkaline Phosphatase	60.09	U/L	35 - 120	IFCC
Protein Total	7.40	g/dL	6 - 8	Biuret
Albumin	4.73	g/dL	3.5 - 5	Bromocresol Green (BCG)
Globulin	2.67	g/dL	1.2 - 5.3	
A/G Ratio	1.77	g/dL	1 - 2.5	

END OF REPORT.

Prepared By
Mrs. PADMAVATI SATISH KULKARNI

Dr. SUDHIR SANKALECHA
MD (Path)
Regn. No. 70405

Verified by
Dr. SANDIP A. SANGALE
MD (Path)
Regn. No. 2002/07/2718

Patient Name : MRS. PATIL PRATIBHA SOPAN [MRN-240300138]
Age / Gender : 45 Yr / F
Address : JOGAL KHEDE TEHU PAROLA JALGAON , Tehu, Jalgaon, MAHARASHTRA
Req. Doctor: DR. RAKESH BORSE
Regn. ID: OPD.23-24-4945



SPECIAL TEST

Request Date : 19-03-2024 09:07 AM
Collection Date : 19-03-2024 10:21 AM | ST-240
Acceptance Date : 19-03-2024 10:21 AM

Outsourced To : SANKLECHA

Investigations	Result	Unit	Reference Range	Method
THYROID FUNCTION TEST				
TFT - (T3,T4,TSH)				
T3	0.89	ng/ml	0.69 - 2.15	CHEMILUMINI SCENCE
T4	7.88	ug/ml	5.2 - 12.7	CHEMILUMINI SCENCE
TSH (Ultrasensitive)	2.312	uIU/ml	0.35 - 4.75	CHEMILUMINI SCENCE

END OF REPORT.

Prepared By
Mr. DIPAK BALRAM MAHAJAN

Verified by
SANKLECHA





Patient Name : MRS. PATIL PRATIBHA SOPAN [MRN-240300138]
Age / Gender : 45 Yr / F
Address : JOGAL KHEDE TEHU PAROLA JALGAON , Tehu, Jalgaon, MAHARASHTRA
Req. Doctor: Dr. RAKESH BORSE
Regn. ID: OPD.23-24-4945

CLINICAL PATHOLOGY

Request Date : 19-03-2024 09:07 AM **Reporting Date :** 19-03-2024 02:53 PM
Collection Date : 19-03-2024 10:21 AM | CP-199 **Reporting Status :** Finalized
Acceptance Date : 19-03-2024 10:21 AM | TAT: 04:32 [HH:MM]

Investigations	Result	Unit	Reference Range	Method
URINE ROUTINE				
PHYSICAL EXAMINATION				
VOLUME	20 ml			
COLOUR	PALE YELLOW			
APPEARANCE	CLEAR			
REACTION	ACIDIC			
CHEMICAL EXAMINATION				
ALBUMINE	ABSENT			
SUGAR	ABSENT			
KETONES	ABSENT			
BILE SALTS	ABSENT			
BILE PIGMENTS	ABSENT			
MICROSCOPIC EXAMINATION				
EPITHELIAL CELLS	10 - 12	/hpf		
PUS CELLS	3 - 4	/hpf		
R.B.C.S	Occasional	/hpf		
CASTS	ABSENT			
BACILLI	ABSENT			
CRYSTALS	ABSENT			
OTHERS	ABSENT			

END OF REPORT.

Prepared By
 Mrs. PADMAVATI SATISH KULKARNI

Dr. SUDHIR SANKALECHA
 MD (Path)
 Regn. No. 70405

Verified by

Dr. SANDIP A. SANGALE
 MD (Path)
 Regn. No. 2002/07/2718

Patient Name: MRS. PATIL PRATIBHA SOPAN / MRN-240300138
Age / Gender : 45 Yr / F
Address: JOGAL KHEDE TEHU PAROLA JALGAON , Tehu, Jalgaon, MAHARASHTRA
Req. Doctor: Dr. RAKESH BORSE
Regn. Number: OPD.23-24-4945



Request Date : 19-03-2024 09:07 AM

Reporting Date : 19-03-2024 03:31 PM
Report Status : Finalized

XRAY CHEST PA (VIEW)

Both the lungs are clear and do not show any obvious focal lesion.
Bilateral costo-phrenic and cardio-phrenic angles appear clear.

There is no evidence of pleural effusion or pneumothorax on either side.

Both the hilum appear normal.

Domes of diaphragm have normal contours and positions.

Visualised bones and soft tissues reveal no abnormality.

CONCLUSION:

- No significant abnormality is seen.
Advise clinic pathological correlation.

Dr. Tripti Pareek

DNB Radiodiagnosis

Regn. No. 2014/05/2239

Scan the QR code to download your e-report

Patient Name: MRS. PATIL PRATIBHA SOPAN / MRN-240300138
Age / Gender : 45 Yr / F
Address: JOGAL KHEDE TEHU PAROLA JALGAON , Tehu, Jalgaon, MAHARASHTRA
Req. Doctor: Dr. RAKESH BORSE
Regn. Number: OPD.23-24-4945



Request Date : 19-03-2024 09:07 AM

Reporting Date : 19-03-2024 03:24 PM
Report Status : Finalized

ULTRASOUND ABDOMEN & PELVIS

Liver: Normal in size (13.7 cm), shape and shows normal echotexture. No evidence of any space occupying lesion seen. Intrahepatic biliary radicals are not dilated. Portal vein is normal in caliber.

Gallbladder: GB is partially distended and appears normal with no calculi within. No wall thickening/pericholecystic fluid collection seen. CBD is normal in caliber.

Pancreas: Head and part of the body is visualized, appears normal in bulk echotexture. Rest of the pancreas is obscured by bowel gases.

Spleen: Appears normal in size (10.2 cm), shape and echotexture. No calcification or mass is seen.

Kidneys: Right kidney – 9.9 x 4.2 cm. Left kidney – 9.5 x 3.3 cm. Both kidneys are normal in size, shape, positions and echotexture. Bilateral corticomedullary differentiation appears normal. No hydronephrosis seen. No evidence of any calculus or mass lesion seen.

Urinary Bladder: is well distended. No evidence of calculus/ wall thickening noted.

Uterus measures 8.4 x 6.6 x 4.7 cm , appears bulky with well defined hypoechoic intramural lesion in right lateral wall , one near fundus measuring 2 x 2.2 cm and one in lower uterine segment measuring 2.1 x 2.2 cm likely s/o uterine fibroids. No evidence of adnexal abnormality.
Right ovary measures - 1.8 x 1.1 cm **Left ovary** measures - 2.1 x 1.1 cm
Bilateral ovaries appear normal in size, shape and echotexture.

Free fluid: No evidence of any free fluid in peritoneal cavity.

IMPRESSION:

-Bulky uterus with intramural fibroids.
Clinical correlation is suggested.

Dr. Tripti Pareek
DNB Radiodiagnosis

Regn. No. 2014/05/2239

Scan the QR code to download your e-report

MAGNUM MULTISPECIALITY HOSPITAL
NASIK ROAD, NASHIK

Name PATIL, PRATIBHA

Sex Male

Age 45

Date 19/03/2024

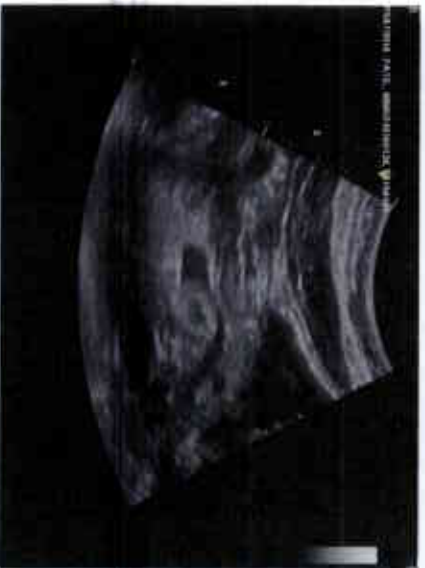

MAGNUM MULTISPECIALITY HOSPITAL
NASIK ROAD, NASHIK

Name PATIL, PRATIBHA

Sex Male

Age 45

Date 19/03/2024

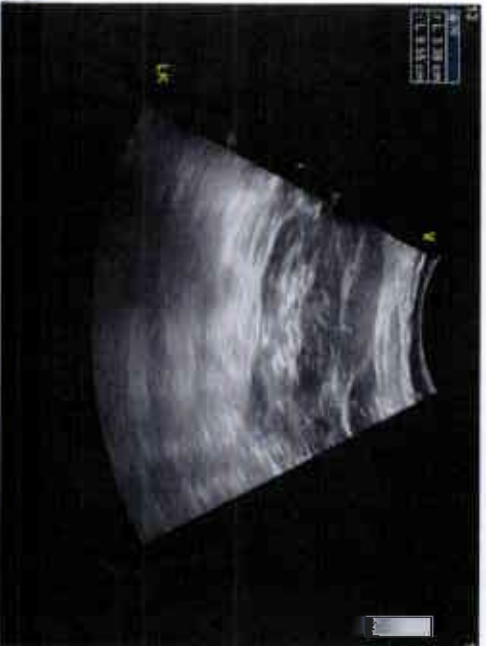
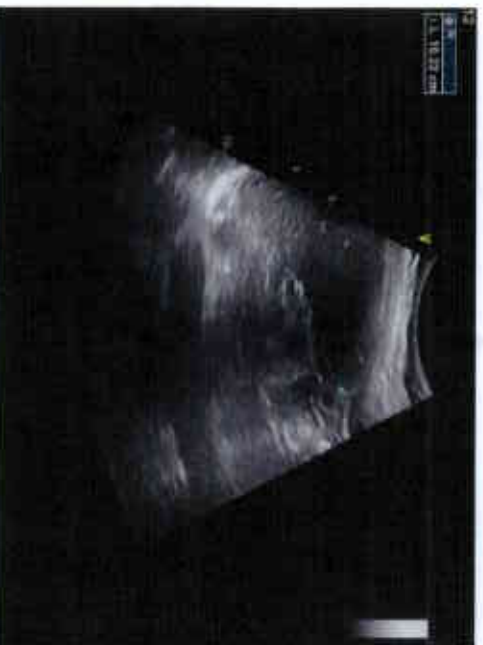
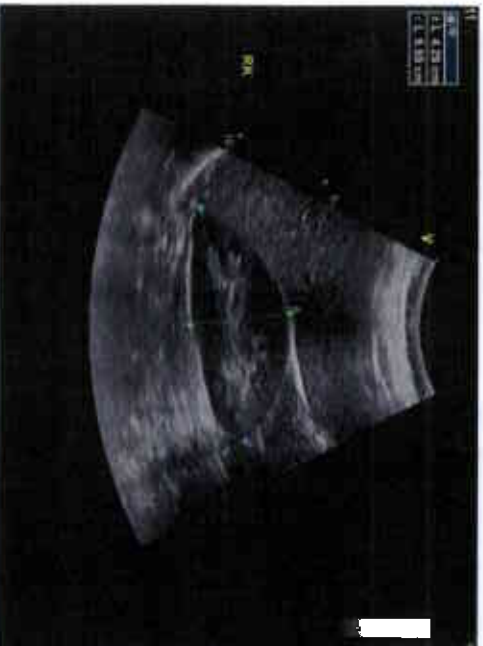
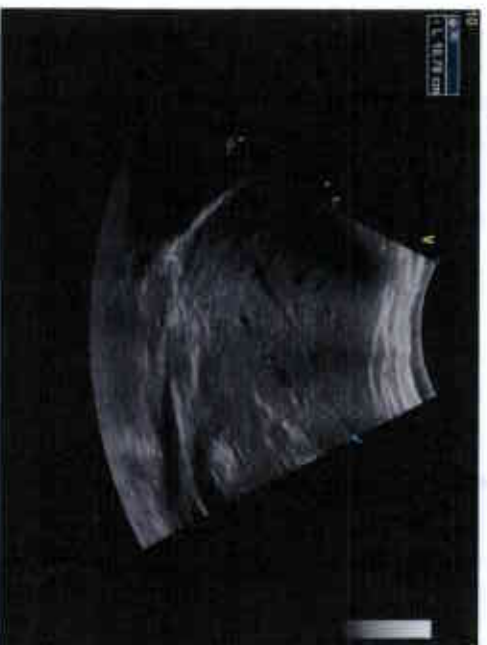

ID: 1
PRATIBHA PATIL
Female 46years
Department: ER

19-03-2024 09:47:30

HR : 89 bpm

P : 102 ms

PR : 130 ms

QRS : 94 ms

QT/QTc : 366/446 ms

P/QRS/T : 59/32/49 °

RV5/SV1 : 1.04/0.717 mV

Diagnosis Information:

Sinus rhythm
Lateral T wave abnormality is nonspecific
Borderline ECG

Report Confirmed by: DR RAKESH BORASE

