

**Health Check up Booking Confirmed Request(22E36431),Package Code-PKG10000366, Beneficiary Code-287612**

1 message

Mediwheel <wellness@mediwheel.in>  
To: bcfagra@gmail.com  
Cc: customercare@mediwheel.in

Thu, Oct 24, 2024 at 12:43 PM



011-41195959

Hi Blossoms Hospital,

The following booking has been confirmed. It is requested to honor the said booking & provide priority services to our client

- Hospital Package Name** : Mediwheel Full Body Annual Plus
- Patient Package Name** : Mediwheel Full Body Health Checkup Male Below 40
- Contact Details** : 8954325531
- Appointment Date** : 26-10-2024
- Confirmation Status** : Booking Confirmed
- Preferred Time** : 09:00 AM - 09:30 AM

Member Information		
Booked Member Name	Age	Gender
MR. SINGH HARENDRA PAL	38 year	Male

We request you to facilitate the employee on priority.

Thanks,  
Mediwheel Team  
Please Download Mediwheel App



You have received this mail because your e-mail ID is registered with **Arcofemi Healthcare Limited** This is a system-generated e-mail please don't reply to this message.

Please visit to our [Terms & Conditions](#) for more informaion. [Click here to unsubscribe.](#)

भारत सरकार  
GOVERNMENT OF INDIA



हरेन्द्र पाल सिंह  
Harendra Pal Singh  
जन्म वर्ष / Year of Birth : 1985  
पुरुष / Male



7835 2449 5073

आधार — आम आदमी का अधिकार

✓ *Harendra Pal Singh*

भारतीय विशिष्ट पहचान प्राधिकरण  
UNIQUE IDENTIFICATION AUTHORITY OF INDIA



पता: S/O शेर सिंह, 34/95 एम/पी  
34ए, शम्भू प्लेस, सैनिक विहार देवरी  
रोड, आगरा, आगरा, उत्तर प्रदेश,  
282001

Address: S/O Sher Singh, 34/95  
S/P 34A, SHAMBHU PLACE,  
SAINIK VIHAR DEORI ROAD,  
Agra, Agra, Uttar Pradesh,  
282001



1847  
1800 180 1947



uidai.gov.in



www.uidai.gov.in

P.O. Box No. 1947,  
Bengaluru-560 001

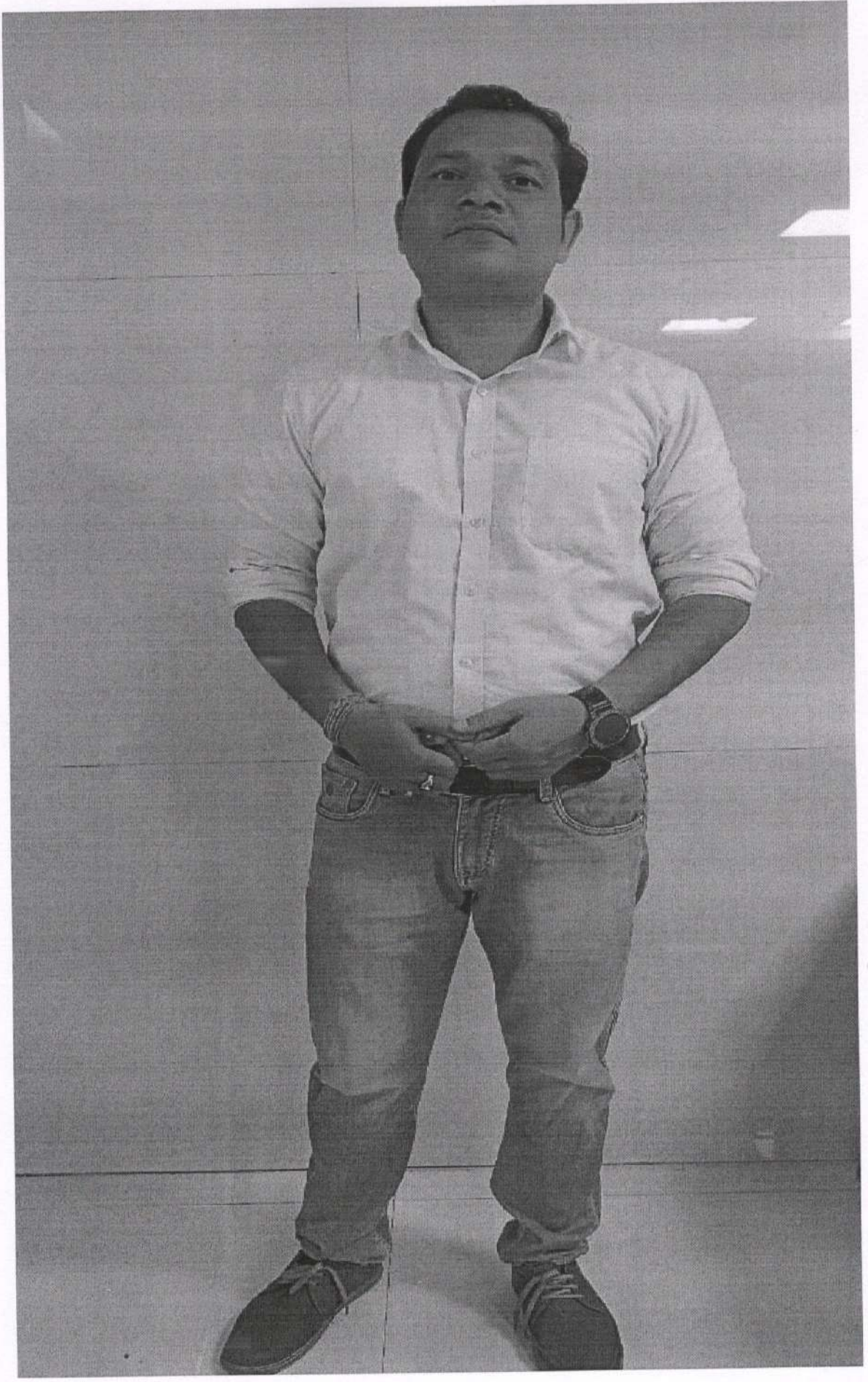

26-10-2024 09:22:39 AM

ID: 33  
harendra pal  
Male 37Years

HR  
P  
PR  
QRS  
QT/QTc  
P/QRST  
RV5/SV1

: 54 bpm  
: 86 ms  
: 145 ms  
: 91 ms  
: 409/389 ms  
: 15/67/10 °  
: 1.440/0.730 mV

Diagnosis Information:  
Sinus Bradycardia

Report Confirmed by:

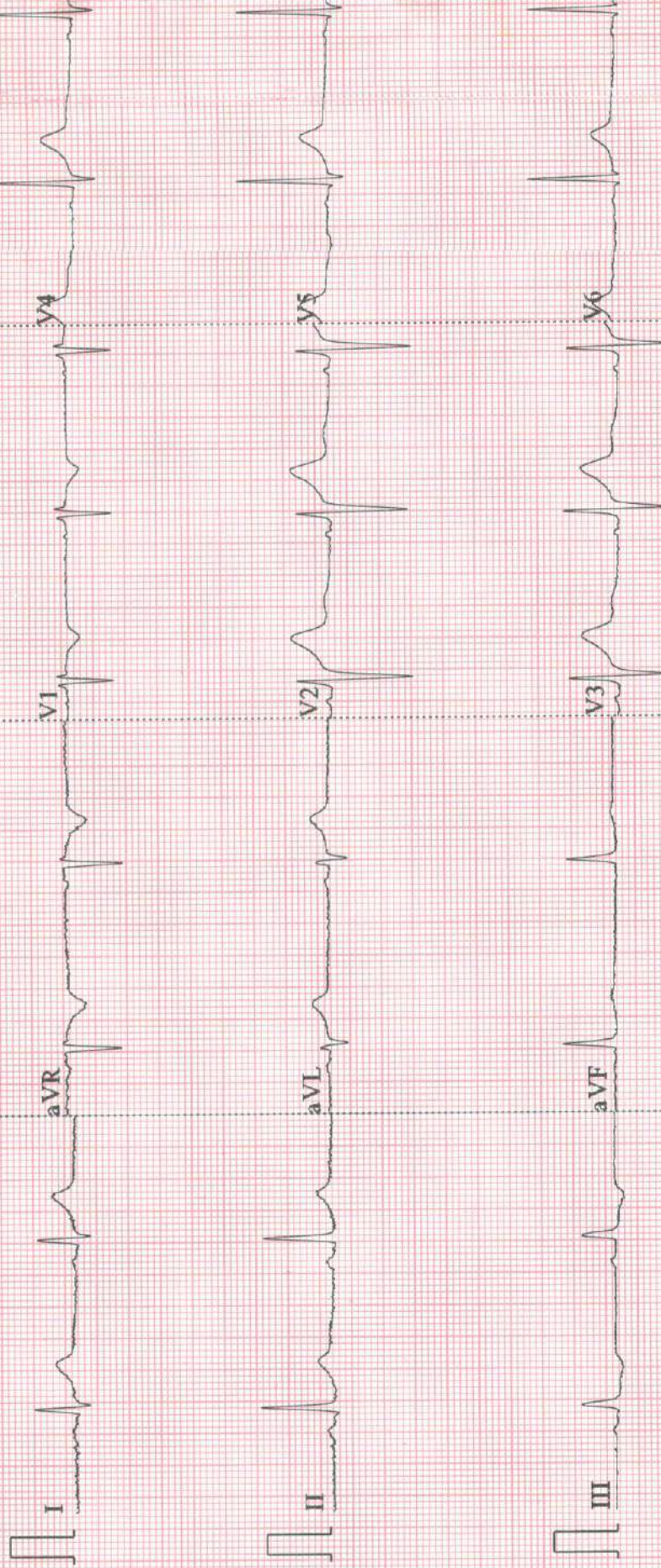

R

01793 HARENDKAPAL SINGH 37Y/M 26/10/2024 CHEST AP DR SACHIN  
RI OSSOMS HOSPITAL AGRA



Booking Time: 18:54:24  
Sample Drawn: 26/10/2024 18:57:02  
Sample Received: 26/10/2024 18:57:05  
Print Date & Time: 26/10/2024 19:00:40



Date: 26/10/2024 Patient ID: 10246912

Refd by Lab:

Sex: Male

Name : MR. HARENDRA PAL SINGH

Age :

Ref. By: BLOSSOM'S SUPER SPECIALITIES HOSPITAL

Sample Type: Urine, SERUM, EDTA, Fluoride Fasting

Investigation : C.B.C., E.S.R., FT3, FT4 & TSH, HbA1C, LIPID PROFILE, LIVER FUNCTION TEST, RENAL FUNCTION TEST, SUGAR FASTING

Test Name	Value	Unit	Biological Ref Interval
-----------	-------	------	-------------------------

## HAEMATOLOGY

### COMPLETE BLOOD COUNT

HAEMOGLOBIN (Hb) Method: Non Cyanide.	14.3	gm/dl	13.0 - 17.0
TLC (Total Leucocyte Count ) Method: DC Detection	8700	/cu mm	4000 - 10000
<b>DIFFERENTIAL LEUCOCYTE COUNT</b> Method: Method: Flowcytometry / Microscopy			
NEUTROPHILS Method: Flow cytometry / Microscopy	68	%	45 - 70
LYMPHOCYTES Method: Flow cytometry / Microscopy	30	%	20 - 45
MONOCYTES Method: Flow cytometry / Microscopy	01	%	00 - 12
EOSINOPHILS Method: Flow cytometry / Microscopy	01	%	01 - 06
R B C (Red Blood Cell Count) Method: DC Detection	4.69	Millions/cm m	4.50 - 5.50
PCV / Hct (Hematocrit) Method: Electrical Impedance	43.4	%	40.0 - 50.0
M C V (Mean Corp Volume) Method: Calculated.	86.1	Femtoliter	82.0 - 101.0
M C H (Mean Corp Hb) Method: Calculated	29.1	Picogram	27.0 - 32.0
M C H C (Mean Corp Hb Conc) Method: Calculated.	31.8	gm/dl	31.5 - 34.5





Booking Time: 18:54:24  
 Sample Drawn: 26/10/2024 18:57:02  
 Sample Received: 26/10/2024 18:57:05  
 Print Date & Time: 26/10/2024 19:00:40



Date: 26/10/2024 Patient ID: 10246912  
 Name : MR. HARENDRA PAL SINGH  
 Ref. By: BLOSSOM'S SUPER SPECIALITIES HOSPITAL

Refd by Lab:

Age :

Sex: Male

Sample Type: Urine, SERUM, EDTA, Fluoride Fasting  
 Investigation : C.B.C., E.S.R., FT3, FT4 & TSH, HbA1c, LIPID PROFILE, LIVER FUNCTION TEST, RENAL FUNCTION TEST, SUGAR FASTING

Test Name	Value	Unit	Biological Ref Interval
PLATELET COUNT Method: DC Detection & Microscopy	158	X10 <sup>3</sup> /μL	150 - 450
ABSOLUTE NEUTROPHIL COUNT Method: Calculated	5.92	X10 <sup>3</sup> /μL	2.00 - 7.00
ABSOLUTE LYMPHOCYTE COUNT Method: Calculated	2.61	X10 <sup>3</sup> /μL	1.00 - 3.00
ABSOLUTE MONOCYTE COUNT Method: Calculated	0.09	X10 <sup>3</sup> /μL	0.20 - 1.00
ABSOLUTE EOSINOPHIL COUNT Method: Microscopy	0.09	X10 <sup>3</sup> /μL	0.04 - 0.44
E.S.R. (Westergren) Method: Sedimentation	07	mm 1st hr.	00 - 10
<b>GLYCOSYLATED HAEMOGLOBIN (HbA1c)</b>			
GLYCOSYLATED HAEMOGLOBIN (HbA1c)	4.89	%	Non Diabetic : <6.00 Good Control : 6.00 - 7.00 Fair Control : 7.00 - 8.00 Poor Control : >8.00
ESTIMATED AVERAGE GLUCOSE (eAG)	93.64	mg/dl	65.00 - 135.00

**REMARKS :**

In vitro quantitative determination of HbA1c in whole blood is utilized in long term monitoring of glycemia. The HbA1c level correlates with the mean glucose concentration prevailing in the course of the patient's recent history (approx - 8-12 weeks) and therefore provides much more reliable information for glycemia monitoring than determination of blood glucose or urinary glucose. It is recommended that the determination of HbA1c be performed at intervals of 3-6 months during diabetes



Dr. Sakshi Mishra  
M.D. (Path.)



Booking Time 18:54:24  
Sample Drawn: 26/10/2024 18:57:02  
Sample Received: 26/10/2024 18:57:05  
Print Date & Time: 26/10/2024 19:00:40



Date: 26/10/2024 Patient ID: 10246912

Refd by Lab:

Sex: Male

Name : MR. HARENDRA PAL SINGH

Age :

Ref. By: BLOSSOM'S SUPER SPECIALITIES HOSPITAL

Sample Type: Urine,SERUM,EDTA,Flouride Fasting  
Investigation : C.B.C.,E.S.R.,FT3, FT4 & TSH,HbA1c,LIPID PROFILE,LIVER FUNCTION TEST,RENAL FUNCTION TEST,SUGAR FASTING

Test Name	Value	Unit	Biological Ref Interval
-----------	-------	------	-------------------------

mellitus therapy. Results of HbA1c should be assessed in conjunction with the patient's medical history, clinical examinations and other findings.

**Estimated average glucose (eAG)** - There is a predictable relationship between HbA1c and eAG. It helps people with diabetes to correlate their A1c to daily glucose monitoring levels. It reflects the average glucose levels in the past 2-3 months. The eAG calculation converts the A1c percentage to the same units used by glucometers mg/dl. The following table shows the relationship of eAG and A1c.

HbA1c	eAG (mg/dl)
5	97
6	126
7	154
8	183
9	212
10	240
11	269
12	298

### BIOCHEMISTRY

**BLOOD SUGAR FASTING**  
Method: Hexokinase

87.00

mg/dl

70.00 - 100.00

Glucose Fasting: <100.0  
Impaired Glu. Tolerance:101.0-125.0  
Diabeties : >125.0

### LIPID PROFILE

**CHOLESTEROL**  
Method: Enzymatic Colorimetric

169.00

mg/dl

82.00 - 200.00

Optimal : < 200.0  
Border line High Risk : 200.0 - 239.0  
High Risk: >240.0

**TRIGLYCERIDES**  
Method: Enzymatic Colorimetric

136.00

mg/dl

0.00 - 150.00







# STANDARD PATHOLOGY

Unit I- Dutta Complex, Rajpur Chungi, Shamshabad Road, Agra Ph: 0562-4040090, 4061894  
Reg. No. : RMEE2227060



Unit II- LG 01, Shanti Madhuvan Plaza, Delhi Gate, Agra Ph.: 0562- 4040026  
Reg. NO. : RMEE2111808

Booking Time 18:54:24  
Sample Drawn: 26/10/2024 18:57:02  
Sample Received: 26/10/2024 18:57:05  
Print Date & Time: 26/10/2024 19:00:40



Date: 26/10/2024 Patient ID: 10246912

Refd by Lab:

Sex: Male

Name : MR. HARENDRA PAL SINGH

Age :

Ref. By: BLOSSOM'S SUPER SPECIALITIES HOSPITAL

Sample Type: Urine, SERUM, EDTA, Fluoride Fasting  
Investigation : C.B.C., E.S.R., FT3, FT4 & TSH, HbA1C, LIPID PROFILE, LIVER FUNCTION TEST, RENAL FUNCTION TEST, SUGAR FASTING

Test Name	Value	Unit	Biological Ref Interval
HDL CHOLESTEROL Method: CHOD-PAP	68.00	mg/dl	Optimal: < 150.0 Borderline High Risk: 150.0 - 199.0 High Risk : 200.0 - 499.0 Very High Risk : >500.0 35.30 - 79.50
LDL CHOLESTEROL Method: CHOD-PAP	73.80	mg/dl	0.00 - 129.00
VLDL CHOLESTEROL Method: Calculated	27.20	mg/dl	Optimal: < 100.0 Near Optimal: 100.0 - 129.0 Border line High Risk: 130.0 - 159.0 High Risk: 160.0 - 189.0 Very High Risk: >190.0 25.00 - 40.00
CHOLESTEROL / HDL RATIO Method: Calculated	2.49	mg/dl	0.00 - 4.90
LDL / HDL RATIO Method: Calculated	1.09	mg/dl	Low Risk: 3.3-4.4 Avg. Risk: 4.5-7.1 Mod. Risk: 7.2-11.0 0.00 - 3.50
NON-HDL CHOLESTEROL Method: Calculated	101.00	mg/dl	<130.0
<b>RENAL FUNCTION TEST</b>			
BLOOD UREA Method: Urease	26.00	mg/dl	17.00 - 43.00



Page No: 4 of 8

Dr. Sakshi Mishra  
M.D. (Pa)

24x7

All tests have technical limitations, Corroborative clinicopathological interpretation is indicated. In case of any disparity including machine error or typing error the test should be repeated immediately. NOT VALID FOR MEDICO LEGAL PURPOSE.

SAMPLE COLLECTION FACILITY AVAILABLE FROM HOME & NURSING HOME.

HELPLINE NO. : Delhi Gate : 7534855577, Rajpur Chungi : 7534955577



Booking Time: 18:54:24  
Sample Drawn: 26/10/2024 18:57:02  
Sample Received: 26/10/2024 18:57:05  
Print Date & Time: 26/10/2024 19:00:40



Date: 26/10/2024 Patient ID: 10246912

Refd by Lab:

Sex: Male

Name : MR. HARENDRA PAL SINGH

Age :

Ref. By: BLOSSOM'S SUPER SPECIALITIES HOSPITAL

Sample Type: Urine, SERUM, EDTA, Fluoride Fasting  
Investigation : C, B, C, E, S, R, FT3, FT4 & TSH, HbA1C, LIPID PROFILE, LIVER FUNCTION TEST, RENAL FUNCTION TEST, SUGAR FASTING

Test Name	Value	Unit	Biological Ref Interval
SERUM CREATININE Method: Jaffe's reaction.	0.87	mg/dl	0.00 - 1.20
SERUM URIC ACID Method: Uricase-Peroxidase	4.69	mg/dl	3.60 - 8.20
S. ALKALINE PHOSPHATASE Method: Colorimetric Assay	86.40	U/L	25.00 - 140.00 Male (Adult): 25.0 - 140.0 Female (Adult): 37.0 - 103.0 Child( 10 -17) : 350.0 - 500.0 2-10 Yrs : 100.0 - 350.0 New Born: 1-4 Times the Adult Values
TOTAL PROTEIN Method: Biuret	6.98	gm/dl	6.40 - 8.30
ALBUMIN Method: BCG	4.58	gm/dl	3.47 - 4.94
GLOBULIN Method: Calculated	2.40	gm/dl	2.10 - 5.60
A/G RATIO Method: Calculated	1.91	gm/dl	1.00 - 2.30
SERUM SODIUM Method: Indirect ISE	132.00	mmol/L	132.00 - 146.00
SERUM POTASSIUM Method: Indirect ISE	3.88	mmol /L	3.40 - 5.40
SERUM CALCIUM Method: NM-BAPTA	9.10	mg/dl	8.60 - 10.20





Booking Time: 18:54:24  
Sample Drawn: 26/10/2024 18:57:02  
Sample Received: 26/10/2024 18:57:05  
Print Date & Time: 26/10/2024 19:00:40



Date: 26/10/2024 Patient ID: 10246912

Refd by Lab:

Sex: Male

Name : MR. HARENDRA PAL SINGH

Age :

Ref. By: BLOSSOM'S SUPER SPECIALITIES HOSPITAL

Sample Type: Urine, SERUM, EDTA, Fluoride Fasting  
Investigation : C.B.C., E.S.R., FT3, FT4 & TSH, HbA1C, LIPID PROFILE, LIVER FUNCTION TEST, RENAL FUNCTION TEST, SUGAR FASTING

Test Name	Value	Unit	Biological Ref Interval
SERUM PHOSPHORUS Method: UV Molybdate	4.28	mg/dl	2.50 - 4.50

### URINE EXAMINATION REPORT

#### PHYSICAL

COLOUR  
Method: Visual

PALE YELLOW

Pale Yellow

TRANSPARENCY  
Method: Visual

CLEAR

Clear

SPECIFIC GRAVITY  
Method: Strip

1.025

1.001 - 1.030

PH  
Method: pH paper

6.0

5.0 - 8.0

DEPOSIT

ABSENT

Absent

#### BIOCHEMICAL

ALBUMIN  
Method: Heat Coagulation

TRACE

Nil

SUGAR  
Method: Benedict's

NIL

Nil

BILE SALTS (BS)  
Method: Hay's sulphur

ABSENT

Absent

BILE PIGMENT (BP)  
Method: Fouchet's

ABSENT

Absent

#### MICROSCOPIC

PUS CELLS  
Method: Microscopy

1-2

/HPF

0 - 5

EPITHELIAL CELLS  
Method: Microscopy

NIL

/HPF

0 - 5

RBC'S  
Method: Microscopy

NIL

/HPF

0 - 2

CASTS  
Method: Microscopy

ABSENT

Absent





Booking Time 18:54:24  
Sample Drawn: 26/10/2024 18:57:02  
Sample Received: 26/10/2024 18:57:05  
Print Date & Time: 26/10/2024 19:00:40



Date: 26/10/2024 Patient ID: 10246912

Refd by Lab:

Sex: Male

Name : MR. HARENDRA PAL SINGH

Age :

Ref. By: BLOSSOM'S SUPER SPECIALITIES HOSPITAL

Sample Type: Urine, SERUM, EDTA, Fluoride Fasting

Investigation : C.B.C., E.S.R., FT3, FT4 & TSH, HbA1C, LIPID PROFILE, LIVER FUNCTION TEST, RENAL FUNCTION TEST, SUGAR FASTING

Test Name	Value	Unit	Biological Ref Interval
CRYSTALS Method: Microscopy	NIL		Nil
BACTERIA Method: Microscopy	ABSENT		ABSENT
OTHERS Method: Microscopy	NIL		Nil
<b>BIOCHEMISTRY</b>			
<b>LIVER FUNCTION TEST</b>			
SERUM BILIRUBIN (TOTAL) Method: Colorimetric-Diazo	0.59	mg/dl	0.00 - 1.10
CONJUGATED ( Direct ) Method: Colorimetric-Diazo	0.21	mg/dl	0.00 - 0.30
UNCONJUGATED ( Indirect ) Method: Calculated	0.38	mg/dl	0.10 - 1.00
			Full Term Age of New Born 24 hrs : 2 - 6 mg/dl 48 hrs : 6 - 7 mg/dl 3-5 Days: 4 - 12 mg/dl Premature Age of New Born 24 hrs: 1- 6 mg/dl 48 hrs: 6 - 8 mg/dl 3-5 Days: 10 - 15 mg/dl
SGOT /AST Method: without P5P	36.00	U/L	0.00 - 50.00
SGPT /ALT Method: without P5P	24.00	U/L	0.00 - 50.00
GLOBULIN Method: Calculated	2.40	gm/dl	2.10 - 5.60



Dr. Sakshi Mishra  
M.D. (Path.)

**24x7**

All tests have technical limitations, Corroborative clinicopathological interpretation is indicated. In case of any disparity including machine error or typing error the test should be repeated immediately. NOT VALID FOR MEDICO LEGAL PURPOSE.

SAMPLE COLLECTION FACILITY AVAILABLE FROM HOME & NURSING HOME.

HELP LINE NO. : Delhi Gate : 7534855577, Rajpur Chungi : 7534955577

E-mail - standardpathology@gmail.com



Booking Time 18:54:24  
Sample Drawn: 26/10/2024 18:57:02  
Sample Received: 26/10/2024 18:57:05  
Print Date & Time: 26/10/2024 19:00:40



Date: 26/10/2024 Patient ID: 10246912

Name : MR. HARENDRA PAL SINGH

Ref. By: BLOSSOM'S SUPER SPECIALITIES HOSPITAL

Refd by Lab:

Age :

Sex: Male

Sample Type: Urine, SERUM, EDTA, Fluoride Fasting  
Investigation : C.B.C., E.S.R., FT3, FT4 & TSH, HbA1C, LIPID PROFILE, LIVER FUNCTION TEST, RENAL FUNCTION TEST, SUGAR FASTING

Test Name	Value	Unit	Biological Ref Interval
A/G RATIO Method: Calculated	1.91	gm/dl	1.00 - 2.30
Gamma GT Method: Enzymatic colorimetric assay	29.00	U/L	0.00 - 61.00
<b>ENDOCRINOLOGY</b>			
FREE TRIIODOTHYRONINE (FT3)	3.99	pmol/l	3.10 - 6.80
FREE THYROXINE (FT4)	1.25	ng/dl	0.89 - 1.76
THYROID STIMULATING HORMONE (TSH)	2.57	uIU/mL	0.27 - 5.50

Adults > 20 Yrs : 0.270 - 5.500  
 Children  
 1-3 Days : 5.17 - 14.6  
 4 - 30 Days : 0.43 - 16.1  
 2 - 12 Months : 0.62 - 8.05  
 2 - 6 Yrs : 0.54 - 4.53  
 7 - 11 Yrs : 0.66 - 4.14  
 12 - 19 Yrs : 0.53 - 3.59

The new recommendations for TSH levels during pregnancy are the following:

**First trimester: less than 2.5 with a range of 0.1-2.5.**

**Second trimester: 0.2-3.0**

Note : TSH levels are subject to circadian variation, reaching peak levels between 2-4 am and at a minimum 6-10 pm  
The variation is of the order of 50%, hence time of the day has influence on the measured TSH concentrations.

\*\*\*\* End Of Report \*\*\*\*

**Result Awaited : LIVER FUNCTION TEST (ALKALINE PHOSPHATASE, TOTAL PROTEIN, ALBUMIN)**



Page No: 8 of 8

Dr. Sakshi Mis  
M.D. (P)

All tests have technical limitations, Corroborative clinicopathological interpretation is indicated. In case of any disparity including machine error or typing error the test should be repeated immediately. NOT VALID FOR MEDICO LEGAL PURPOSE.

**24x7**

SAMPLE COLLECTION FACILITY AVAILABLE FROM HOME & NURSING HOME.  
HELP LINE NO. : Delhi Gate : 7534855577, Rajpur Chungi : 7534955577



Booking Time: 12:41:22  
Sample Drawn: 26/10/2024 12:45:32  
Sample Received: 26/10/2024 12:45:34  
Print Date & Time: 26/10/2024 15:06:57

Date: 26/10/2024 Patient ID: 102467687

Refd by Lab: OUT SIDE SAMPLE

Name : MR. HARENDRA PAL SINGH

Age : 37 Yrs

Sex: Male

Ref. By: DR. SACHIN MALHOTRA

Sample Type: EDTA

Investigation : BLOOD GROUP (ABO Rh),COLLECTION

Test Name	Value	Unit	Biological Ref Interval
<b>HAEMATOLOGY</b>			
BLOOD GROUP ( ABO )	'B'		
RH TYPING	NEGATIVE		

**ADVISE : BLOOD GROUP (ABO / Rh) CONFIRMATION BY BLOOD BANK.**

The upper agglutination test for grouping has some limitations. It is not a confirmatory method. Before tranfusion of blood, blood group must be checked & confirmed by Blood Bank. For further confirmation Reverse typing card (Dia clon ABO/D) method is suggested.

\*\*\*\* End Of Report \*\*\*\*



Dr. Sakshi Mishra  
M.D. (Path.)

R

01793 HARENDKAPAL SINGH 37Y/M 26/10/2024 CHEST AP DR SACHIN MALHOTRA  
RI OSSOMS HOSPITAL AGRA