

R

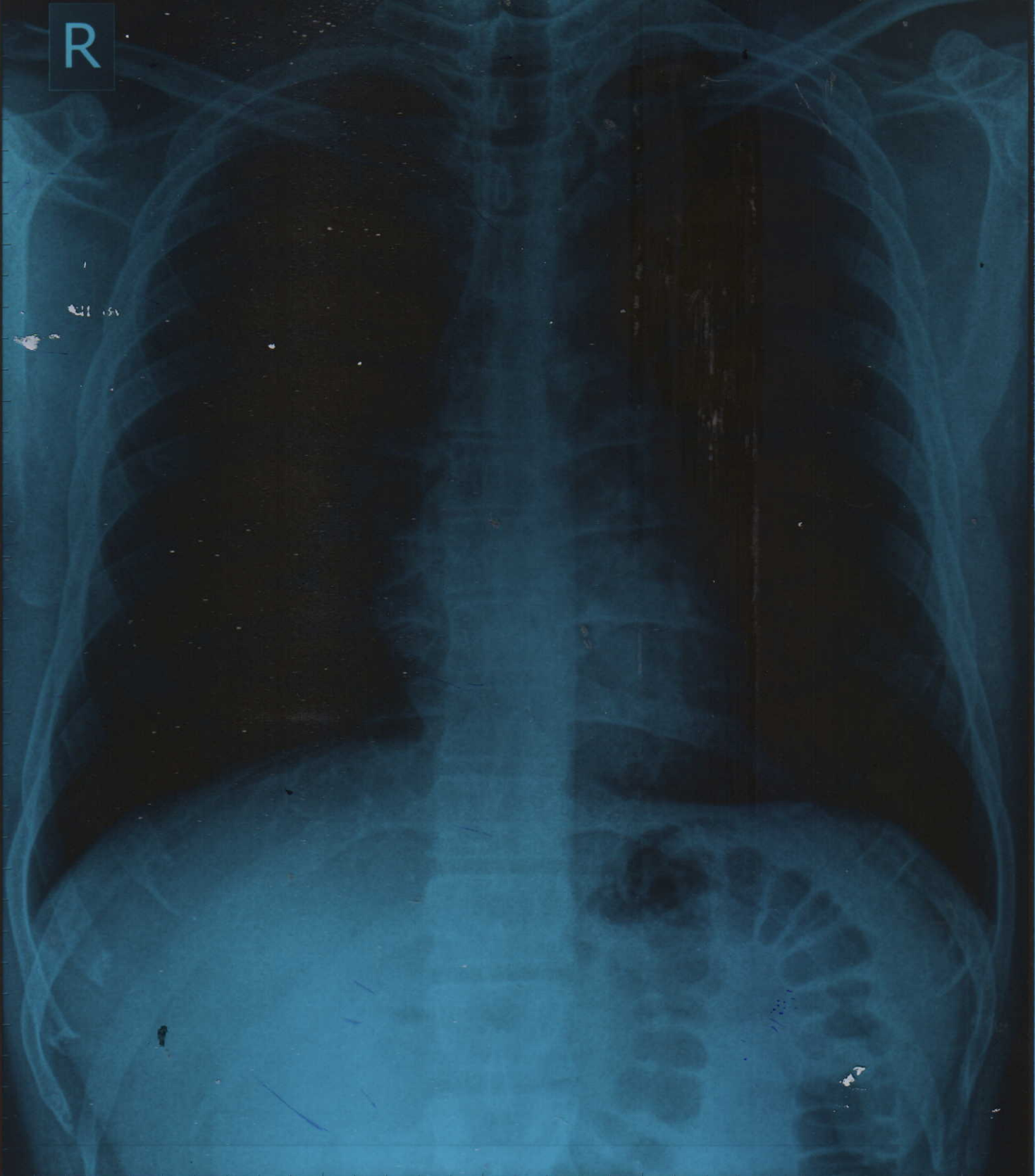

RAVINDRA TAMBE Male / 32 YRS

Chest PA

13/11/2021 01:35:14 PM

SHRI DASHABHUJA X-RAY CLINIC. PUNE. 020-25468187.



SHRI DASHABHUJA
X-RAY CLINIC

Digital X-Ray (CR System) Available
OPG Facility Available

GANGAVATARANA, Ground Floor, Plot
No. 7, S. No. 42 A/1A/2F, Dashbhujja
Ganesh Colony, Near Dashbhujja
Ganesh Temple, Next to Mankar Dosa
Center, Karve Road, Pune. 411038.
Clinic : 2546 8187, 8308839383
Res : 2422 1359, 9822041859

Dr. LALIT P. PATHAK

M. D. Radiologist
Reg. No. 52382

Timing : 9.00 a.m. To 1.30 p.m.
4.30 p.m. To 8.30 p.m.
SUNDAY CLOSED

NAME:MR RAVINDRA TAMBE.

DATE:13 11 2021.

REF BY:DR VIVEK NADKARNI,

X RAY CHEST PA VIEW.

Both the domes of the diaphragm are clear & at normal position.
The heart, the aorta, the mediastinum & the pulmonary vasculature
reveal no abnormality.

Lungs show no acute or active parenchymal pathology.

Pleural sinuses are clear on both sides.

There is no evidence of any hilar or mediastinal lymphadenopathy.

No pathology is evident in the thoracic bony cage &
the soft tissues.

CONCLUSION:NORMAL X RAY CHEST PA VIEW.

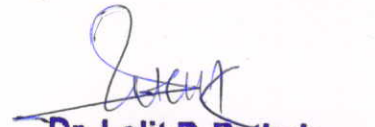
Dr. Lalit P. Pathak
Reg. No. 52382 M.D. (Radiology)
Shri Dashbhujja X - Ray Clinic
Near Dashbhujja Ganesh Temple,
Karve Road, Pune - 411 038.

CBCT, OPG & PORTABLE X-RAY FACILITY AVAILABLE

(P.T.O)



NADKARNI PATHOLOGY LABORATORY

Consulting Pathologist (MMC Reg. No. 53839)
Add Reg. No. : 1872/2000
E-mail : healthcare.nadkarni@gmail.com
Consultant Pathologist • SHASHWAT HOSPITAL



MAIN LABORATORY : 1, Indraprastha Chambers, Ground Floor, Near Amber Hall, Karve Road, Pune 411 038. Ph. : 97635 93646, 8983 7777 93 • Timings : Monday to Saturday 7 am to 8 pm

Reg No : 202111091430141 / OPD
Name : Mr. RAVINDRA TAMBE
Referred Dr : MEDIWHEEL

Sex / Age : Male / 32Y
Reg Date : 13/11/2021 10:44 AM
Report Date : 13/11/2021 11:43 AM

CLINICAL PATHOLOGY

Test Name	Result	Unit	Reference Range
URINE ANALYSIS REPORT			
Quantity	10	ml	
Colour	Pale Yellow		
Appearance	Clear		
Specific Gravity	1.010		
Chemical Examination			
Albumin	Absent		
Sugar	Absent		
Bile Pigments	Absent		
Urobilinogen	Normal		
Reaction	Acidic		
Acetone-Ketone	Negative		
Nitrite	Negative		
Microscopic Examination			
RBCs	Absent		
PUS Cells	1-2		
Epithelial Cells	2-3		
Casts	Absent		
Other Findings	NIL		

End of Report

S. Nadkarni

Dr. (Mrs.) Sangeeta V. Nadkarni
Consultant Pathologist MD (Path.)
MMC Reg No. 53839
1, Indraprastha Chambers,
Ground Floor, Opp. Kirloskar Kisan,
Karve Road, Kothrud, Pune-411038
Tel.: 8983777793 / 9763593646

Dr Sangeeta Nadkarni
Pathologist
MD (PATH)

Verified & Checked

- Transasia EMDESTINY 180 Fully Automated Random Access Clinical Chemistry Analyser • TMT • E.C.G. • Semi Automated Biochemistry Analyser Erba Chem 5 V2 Plus
- Automated Haematology Analyser Sysmex XP - 100 • Mispa I3 Nephelometer • Clinical Pathology • Microbiology • Cytology • Histopathology • Minividas Blue

ALL CREDIT AND DEBIT CARDS ACCEPTED.

HOME VISIT AVAILABLE BY APPOINTMENT

COLLECTION CENTRE 1 : 1, Varun Complex, Opp. Nimbalkar Horse Riding School,
Off Karve Road, Kothrud, Pune - 411 038. Ph. : 97635 93646, 8983 7777 93

COLLECTION CENTRE 2 : Bldg. No. 7, Health Care Clinic, Anandnagar,

SINCE 1994

NADKARNI

PATHOLOGY LABORATORY

Dr. Mrs. Sangeeta V. Nadkarni

Consulting Pathologist (MMC Reg. No. 53839)

Add Reg. No. : 1872/2000

E-mail : healthcare.nadkarni@gmail.com

Consultant Pathologist • SHASHWAT HOSPITAL



MAIN LABORATORY : 1, Indraprastha Chambers, **Ground Floor**, Near Amber Hall, Karve Road, Pune 411 038. Ph. : 97635 93646, 8983 7777 93 • Timings : Monday to Saturday 7 am to 8 pm

Reg No : 202111091430141 / OPD
 Name : Mr. RAVINDRA TAMBE
 Referred Dr : MEDIWHEEL

Sex / Age : Male / 32Y
 Reg Date : 13/11/2021 10:44 AM
 Report Date : 13/11/2021 03:03 PM

SPECIAL TEST

Test Name	Result	Unit	Reference Range
Thyroid Panel - I			
Serum T3 (Tri-Iodothyronine)	1.32	ng/dl	0.87-1.78
Serum T4 (Thyroxine)	9.27	ug/dl	6.09 - 12.23
Thyroid Stimulating Hormones (Ultra TSH)	4.88	mIU/ml	0.38 - 5.33

End of Report

S. Nadkarni

Dr Sangeeta Nadkarni
 Pathologist
 MD (PATH)

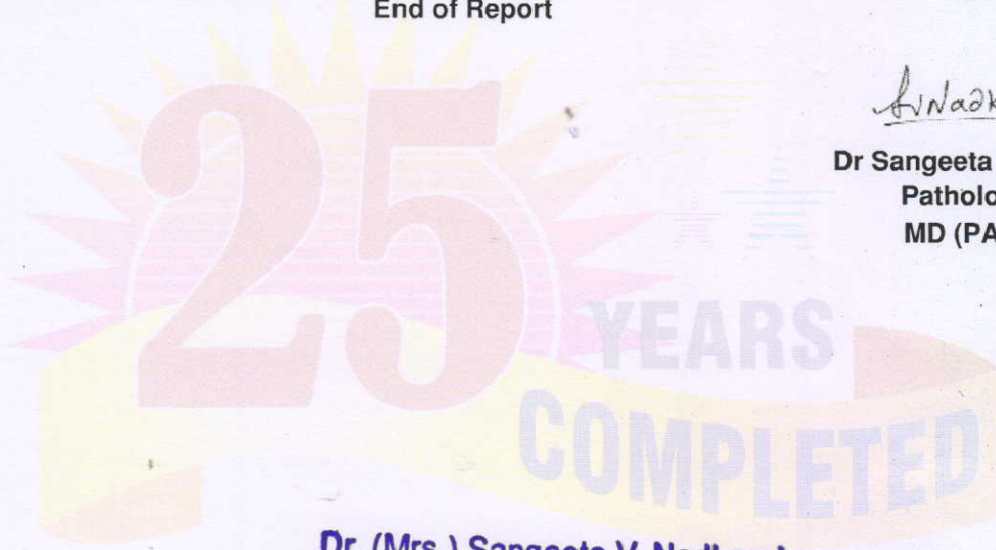

Dr. (Mrs.) Sangeeta V. Nadkarni
 Consultant Pathologist MD (Path.)
 MMC Reg No.53839
 1, Indraprastha Chambers,
 Ground Floor, Opp. Kirloskar Kisan,
 Karve Road, Kothrud, Pune-411038
 Tel.: 8983777793 / 9763593646

Verified & Checked

• Transasia EMDESTINY.180 Fully Automated Random Access Clinical Chemistry Analyser • TMT • E.C.G. • Semi Automated Biochemistry Analyser Erba Chem 5 V2 Plus
 • Automated Haematology Analyser Sysmex XP - 100 • Mispa I3 Nephelometer • Clinical Pathology • Microbiology • Cytology • Histopathology • Minividas Blue

ALL CREDIT AND DEBIT CARDS ACCEPTED.

HOME VISIT AVAILABLE BY APPOINTMENT

SINCE 1994

NADKARNI

PATHOLOGY LABORATORY

Dr. Mrs. Sangeeta V. Nadkarni

Consulting Pathologist (MMC Reg. No. 53839)

Add Reg. No. : 1872/2000

E-mail : healthcare.nadkarni@gmail.com

Consultant Pathologist • SHASHWAT HOSPITAL



MAIN LABORATORY : 1, Indraprastha Chambers, Ground Floor, Near Amber Hall, Karve Road, Pune 411 038. Ph. : 97635 93646, 8983 7777 93 • Timings : Monday to Saturday 7 am to 8 pm

Reg No : 202111091430141 / OPD
 Name : Mr. RAVINDRA TAMBE
 Referred Dr : MEDIWHEEL

Sex / Age : Male / 32Y
 Reg Date : 13/11/2021 10:44 AM
 Report Date : 13/11/2021 03:03 PM

BIOCHEMISTRY

Test Name	Result	Unit	Reference Range
HbA1C			
HbA1C	5	%	Non Diabetic :04 -06 Excellent Control : 06 -07 % Fair Control : 07 - 08% Unsatisfactory : 08 - 10% Poor Control: Above 10%
Estimated Mean Glucose (eAg)	96.8	mg%	70 - 140

Interpretation :

Glycosylated Haemoglobin is accurate and true index of the " Mean Blood Glucose Level in the body for the previous 2-3 months.

HbA1c is an indicator of glycemic control. HbA1c represent average glycemia over the past six to eight weeks.

Glycation of hemoglobin occurs the entire 120 days life span of the red blood cell, but with in this 120 days.

Recent glycemia has the largest influence on the HbA1c value.

Clinical studies suggest that a patient in stable control will have 50% of their HbA1c formed in the month before sampling, 25% in the month before that, and the remaining 25% in months 2-4.

End of Report

S. Nadkarni

Dr Sangeeta Nadkarni
 Pathologist
 MD (PATH)

Dr. (Mrs.) Sangeeta V. Nadkarni
 Consultant Pathologist MD (Path.)
 MMC Reg No. 53839
 1, Indraprastha Chambers,
 Ground Floor, Opp. Kirloskar Kisan,
 Karve Road, Kothrud, Pune-411038
 Tel.: 8983777793 / 9763593646

Verified & Checked

- Transasia EMDESTINY.180 Fully Automated Random Access Clinical Chemistry Analyser • TMT • E.C.G. • Semi Automated Biochemistry Analyser Erba Chem 5 V2 Plus
- Automated Haematology Analyser Sysmex XP - 100 • Mispal 13 Nephelometer • Clinical Pathology • Microbiology • Cytology • Histopathology • Minividas Blue

ALL CREDIT AND DEBIT CARDS ACCEPTED.

HOME VISIT AVAILABLE BY APPOINTMENT

SINCE 1994

NADKARNI

PATHOLOGY LABORATORY

Dr. Mrs. Sangeeta V. Nadkarni

Consulting Pathologist (MMC Reg. No. 53839)

Add Reg. No. : 1872/2000

E-mail : healthcare.nadkarni@gmail.com

Consultant Pathologist • SHASHWAT HOSPITAL



MAIN LABORATORY : 1, Indraprastha Chambers, Ground Floor, Near Amber Hall, Karve Road, Pune 411 038. Ph. : 97635 93646, 8983 7777 93 • Timings : Monday to Saturday 7 am to 8 pm

Reg No : 202111091430141 / OPD
 Name : Mr. RAVINDRA TAMBE
 Referred Dr : MEDIWHEEL

Sex / Age : Male / 32Y
 Reg Date : 13/11/2021 10:44 AM
 Report Date : 13/11/2021 03:03 PM

BIOCHEMISTRY

Test Name	Result	Unit	Reference Range
GGTP			
Gamma GT (GGTP)	44	u/lt	05 -50
Method	5-amino-2-nitrobenzoate		

Interpretation :

Gamma glutamyl transferase (GGTP) is an enzyme found in cell membranes of many tissues mainly in the liver, kidney, and pancreas. It is also found in other tissues including intestine, spleen, heart, brain, and seminal vesicles. The highest concentration is in the kidney, but the liver is considered the source of normal enzyme activity.

End of Report

S. Nadkarni

Dr Sangeeta Nadkarni
 Pathologist
 MD (PATH)

Dr. (Mrs.) Sangeeta V. Nadkarni
 Consultant Pathologist MD (Path.)
 MMC Reg No. 53839

1, Indraprastha Chambers,
 Ground Floor, Opp Kirloskar Kisan,
 Karve Road, Kothrud, Pune-411038
 Tel.: 8983777793 / 9763593646

Verified & Checked

- Transasia EMDESTINY.180 Fully Automated Random Access Clinical Chemistry Analyser • TMT • E.C.G. • Semi Automated Biochemistry Analyser Erba Chem 5 V2 Plus
- Automated Haematology Analyser Sysmex XP - 100 • Mispal 13 Nephelometer • Clinical Pathology • Microbiology • Cytology • Histopathology • Minividas Blue

ALL CREDIT AND DEBIT CARDS ACCEPTED.

HOME VISIT AVAILABLE BY APPOINTMENT

SINCE 1994

NADKARNI

PATHOLOGY LABORATORY

Dr. Mrs. Sangeeta V. Nadkarni

Consulting Pathologist (MMC Reg. No. 53839)

Add Reg. No. : 1872/2000

E-mail : healthcare.nadkarni@gmail.com

Consultant Pathologist • SHASHWAT HOSPITAL

MAIN LABORATORY : 1, Indraprastha Chambers, **Ground Floor**, Near Amber Hall, Karve Road, Pune 411 038. Ph. : 97635 93646, 8983 7777 93 • Timings : Monday to Saturday 7 am to 8 pm

Reg No : 202111091430141 / OPD
 Name : Mr. RAVINDRA TAMBE
 Referred Dr : MEDIWHEEL

Sex / Age : Male / 32Y
 Reg Date : 13/11/2021 10:44 AM
 Report Date : 13/11/2021 03:10 PM

BIOCHEMISTRY

Test Name	Result	Unit	Reference Range
LIPID PROFILE			
S. Cholesterol	193	mg/dl	Desirable Chol: 200mg/DI Borderline Chol: 200-239mg/DI High Chol: >240mg/DI
S. Triglycerides	76	mg/dl	Upto 190
HDL Cholesterol	45	mg/dL	30 - 70
LDL Cholesterol	132.8	mg/dl	Upto 150
VLDL Cholesterol	15.2	mg/dl	07 to 35
S.Cholesterol/HDL Ratio	4.29	mg/dl	LOW RISK - 3.3 To 4.4 AVERAGE RISK - 4.4 TO 7.1 MODERATE RISK - 7.1 TO 11.1 HIGH RISK - >11.0
LDL Chole/HDL Chole	2.95		LOW RISK - 0.5 To 3.0 MODERATE RISK - 3.0 TO 6.0 HIGH RISK - >6.0
S.Triglycerides/HDL Chole	1.69		Desirable : < 3.00

Note :

Cholesterol : CHOD PAP; HDL Cholesterol: Direct ; LDL:Direct Measurement ; Triglycerides :GPO;
 (**The Above Reference range is Desirable/Optimal Range)

End of Report

Dr Sangeeta Nadkarni
 Pathologist
 MD (PATH)

Dr. (Mrs.) Sangeeta V. Nadkarni
 Consultant Pathologist MD (Path.)
 MMC Reg No.53839

1, Indraprastha Chambers,
 Ground Floor, Opp Kirloskar Kisan,
 Karve Road, Kothrud, Pune-411038
 Tel.: 8983777793 / 9763593646

d & Checked

asia EMDESTINY 180 Fully Automated Random Access Clinical Chemistry Analyser • TMT • E.C.G. • Semi Automated Biochemistry Analyser Erba Chem 5 V2 Plus
 Automated Haematology Analyser Sysmex XP - 100 • Mispa I3 Nephelometer • Clinical Pathology • Microbiology • Cytology • Histopathology • Minividas Blue

CREDIT AND DEBIT CARDS ACCEPTED.
HOME VISIT AVAILABLE

SINCE 1994

NADKARNI

PATHOLOGY LABORATORY

Dr. Mrs. Sangeeta V. Nadkarni

Consulting Pathologist (MMC Reg. No. 53839)

Add Reg. No. : 1872/2000

E-mail : healthcare.nadkarni@gmail.com

Consultant Pathologist • SHASHWAT HOSPITAL



MAIN LABORATORY : 1, Indraprastha Chambers, **Ground Floor**, Near Amber Hall, Karve Road, Pune 411 038. Ph. : 97635 93646, 8983 7777 93 • Timings : Monday to Saturday 7 am to 8 pm

Reg No : 202111091430141 / OPD
 Name : Mr. RAVINDRA TAMBE
 Referred Dr : MEDIWHEEL

Sex / Age : Male / 32Y
 Reg Date : 13/11/2021 10:44 AM
 Report Date : 13/11/2021 03:03 PM

BIOCHEMISTRY -

Test Name	Result	Unit	Reference Range
Liver Function Test			
Bilirubin- Total	0.75	mg/dl	0.1 - 1.2
Bilirubin- Direct	0.45	mg/dL	0.0 - 0.4
Bilirubin- Indirect	0.30	mg/dL	0.1 - 0.8
SGPT	29.0	IU/L	05 - 40
SGOT	28.0	IU/L	05 - 40
Alkaline Phosphatase	90	IU/L	Male : 53 -128 Child : 54 -369 Neo: 54-369
Total Proteins	7.4	gm/dl	6.0 - 8.0
Serum Albumin	3.8	gm/dl	3.2 -5.5
Serum Globulin	3.6	gm/dl	2.3 -3.5
A/G ratio	1.06		1.0 -2.3

End of Report

S. Nadkarni
 Dr Sangeeta Nadkarni
 Pathologist
 MD (PATH)

Dr. (Mrs.) Sangeeta V. Nadkarni
 Consultant Pathologist MD (Path.)
 MMC Reg No. 53839
 1, Indraprastha Chambers,
 Ground Floor, Opp. Kirloskar Kisan,
 Karve Road, Kothrud, Pune-411038
 Tel.: 8983777793 / 9763593646

Verified & Checked

- Transasia EMDESTINY.180 Fully Automated Random Access Clinical Chemistry Analyser • TMT • E.C.G. • Semi Automated Biochemistry Analyser Erba Chem 5 V2 Plus
- Automated Haematology Analyser Sysmex XP - 100 • Mispa I3 Nephelometer • Clinical Pathology • Microbiology • Cytology • Histopathology • Minividas Blue

ALL CREDIT AND DEBIT CARDS ACCEPTED.

HOME VISIT AVAILABLE BY APPOINTMENT



NADKARNI PATHOLOGY LABORATORY

Dr. Mrs. Sangeeta V. Nadkarni
Consulting Pathologist (MMC Reg. No. 53839)
Add Reg. No. : 1872/2000
E-mail : healthcare.nadkarni@gmail.com
Consultant Pathologist • SHASHWAT HOSPITAL



MAIN LABORATORY : 1, Indraprastha Chambers, Ground Floor, Near Amber Hall, Karve Road, Pune 411 038. Ph. : 97635 93646, 8983 7777 93 • Timings : Monday to Saturday 7 am to 8 pm

Reg No : 202111091430141 / OPD
Name : Mr. RAVINDRA TAMBE
Referred Dr : MEDIWHEEL

Sex / Age : Male / 32Y
Reg Date : 13/11/2021 10:44 AM
Report Date : 13/11/2021 03:03 PM

BIOCHEMISTRY

Test Name	Result	Unit	Reference Range
Blood Sugar Fasting and Post Prandial			
Blood Sugar Fasting	79	mg/dl	70 - 110
Urine Sugar Fasting	ABSENT		
Blood Sugar Post Prandial	94	mg/dl	Upto 140
Blood Urea			
Blood Urea	17	mg/dl	13 - 45
Blood Urea Nitrogen	7.94	mg/dl	10 - 20
Serum Creatinine			
Serum Creatinine	1.10	mg/dl	0.6 to 1.4
Serum Uric Acid			
Serum Uric Acid	5.3	mg/dl	2.5 to 7.2

End of Report

S. Nadkarni

Dr Sangeeta Nadkarni
Pathologist
MD (PATH)

Dr. (Mrs.) Sangeeta V. Nadkarni
Consultant Pathologist MD (Path.)
MMC Reg No. 53839
1, Indraprastha Chambers,
Ground Floor, Opp. Kirloskar Kisan,
Karve Road, Kothrud, Pune-411038
Tel.: 8983777793 / 9763593646

Verified & Checked

- Transasia EMDESTINY 180 Fully Automated Random Access Clinical Chemistry Analyser • TMT • E.C.G. • Semi Automated Biochemistry Analyser Erba Chem 5 V2 Plus
- Automated Haematology Analyser Sysmex XP - 100 • Mispa I3 Nephelometer • Clinical Pathology • Microbiology • Cytology • Histopathology • Minividas Blue

ALL CREDIT AND DEBIT CARDS ACCEPTED.

HOME VISIT AVAILABLE BY APPOINTMENT

COLLECTION CENTRE 1 : 1, Varun Complex, Opp. Nimbalkar Horse Riding School,
Off. Karve Road, Kothrud, Pune - 411 038. Ph. : 97635 93646, 8983 7777 93

COLLECTION CENTRE 2 : Bldg. No. 7, Health Care Clinic, Anandnagar,

SINCE 1994

NADKARNI

PATHOLOGY LABORATORY

Dr. Mrs. Sangeeta V. Nadkarni

Consulting Pathologist (MMC Reg. No. 53839)

Add Reg. No. : 1872/2000

E-mail : healthcare.nadkarni@gmail.com

Consultant Pathologist • SHASHWAT HOSPITAL



MAIN LABORATORY : 1, Indraprastha Chambers, Ground Floor, Near Amber Hall, Karve Road, Pune 411 038. Ph. : 97635 93646, 8983 7777 93 • Timings : Monday to Saturday 7 am to 8 pm

Reg No : 202111091430141 / OPD
 Name : Mr. RAVINDRA TAMBE
 Referred Dr : MEDIWHEEL

Sex / Age : Male / 32Y
 Reg Date : 13/11/2021 10:44 AM
 Report Date : 13/11/2021 12:17 PM

HAEMATOLOGY

Test Name	Result	Unit	Reference Range
HAEMOGRAM ON CELL COUNTER			
HAEMOGLOBIN	13.7	gm/dl	12.5-18
RBC COUNT	4.7	mill/cmm	4.5 - 6.5
PACKED CELL VOLUME (PCV)	39	%	37 - 54
MCV	82.8	fL	82 - 98
MCH	29.1	pgms	27 - 33
MCHC	35.13	%	32 - 36
Total WBC count	4800	/cmm	4500- 11000
Differential Leucocytes Counts			
Neutrophil	60	%	50 - 70
Lymphocytes	35	%	20 - 40
Monocytes	01	%	0 - 12
Eosinophils	04	%	02 - 06
Platelet Count	150000	/cmm	150000 - 450000
RBC Morphology	NORMOCYTIC & NORMOCHROMIC		
WBC Morphology	NO WBC ABNORMALITY SEEN		
Platelet Morphology	PLATELETS ARE ADEQUATE		
Peripheral Smear Examination	NEGATIVE FOR MALARIAL PARASITE		
E.S.R.	04		M : 0 mm to 7 mm F : 0 mm to 15 mm (by Wintrobe's)

Instrument Used

Fully Automated Biosystem Cell Counter SYSMEX XP-100

End of Report

Dr. (Mrs.) Sangeeta V. Nadkarni
 Consultant Pathologist MD (Path.)
 MMC Reg No. 53839

1, Indraprastha Chambers,
 Ground Floor, Opp Kirtoskar Kisan,
 Karve Road, Kothrud, Pune-411038
 Tel.: 8983777793 / 9763593646

S. Nadkarni
 Dr Sangeeta Nadkarni
 Pathologist
 MD (PATH)

Verified & Checked

• Transasia EMDESTINY 180 Fully Automated Random Access Clinical Chemistry Analyser • TMT • E.C.G. • Semi Automated Biochemistry Analyser Erba Chem 5 V2 Plus
 • Automated Haematology Analyser Sysmex XP - 100 • Miska I3 Nephelometer • Clinical Pathology • Microbiology • Cytology • Histopathology • Minividas Blue

ALL CREDIT AND DEBIT CARDS ACCEPTED.

HOME VISIT AVAILABLE BY APPOINTMENT

NADKARNI PATHOLOGY LABORATORY

November 13, 2021 12:19 pm
Report time 12:34 pm

Linked Median Report

PATIENT ID : 681/2021 HEIGHT : 180 Cm WEIGHT : 69.00 Kg

PATIENT NAME : Mr Ravindra Tambe 32/M

PROTOCOL : BRUCE

STAGE : Recovery

Levels (mm) / ST Slope (mV/s) measured at 80 ms Post J

PHASE TIME : 07:01

SPEED: 0.0 kmph

STAGE DURATION : 06:00

GRADE: 0.0

HR : 113 bpm

BP : 120 / 80 mmHg

GRS Lead : V5

METS : 1.00

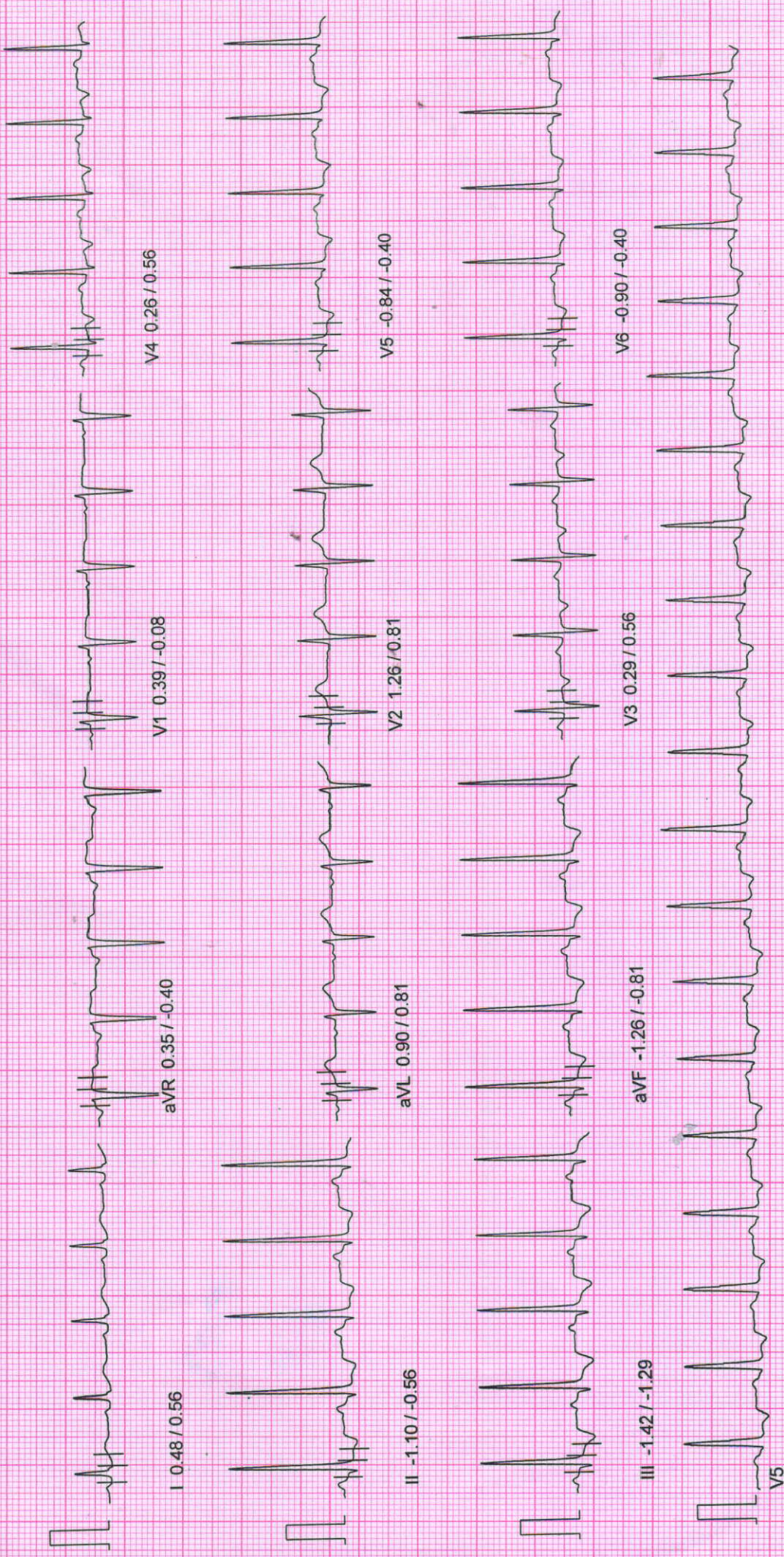

10mm/mv, 25mm/sec

100 Hz

NASAN (C) ST-Win Standard BL 6.91, Unit Ver 4.10

NADKARNI PATHOLOGY LABORATORY

PATIENT ID : 681/2021 HEIGHT : 180 Cm WEIGHT : 69.00 Kg

Linked Median Report

PATIENT NAME : Mr Ravindra Tambe 32/M

PROTOCOL : BRUCE
STAGE : Recovery

ST Levels (mm) / ST Slope (mV/s) measured at 80 ms Post J

November 13, 2021

12:19 pm

Report time : 12:31 pm

PHASE TIME : 07:01

SPEED: 0.0 kmph

STAGE DURATION : 03:00

GRADE: 0.0

HR : 120 bpm

BP : 130 / 80 mmHg

QRS Lead : V5

METS : 1.00

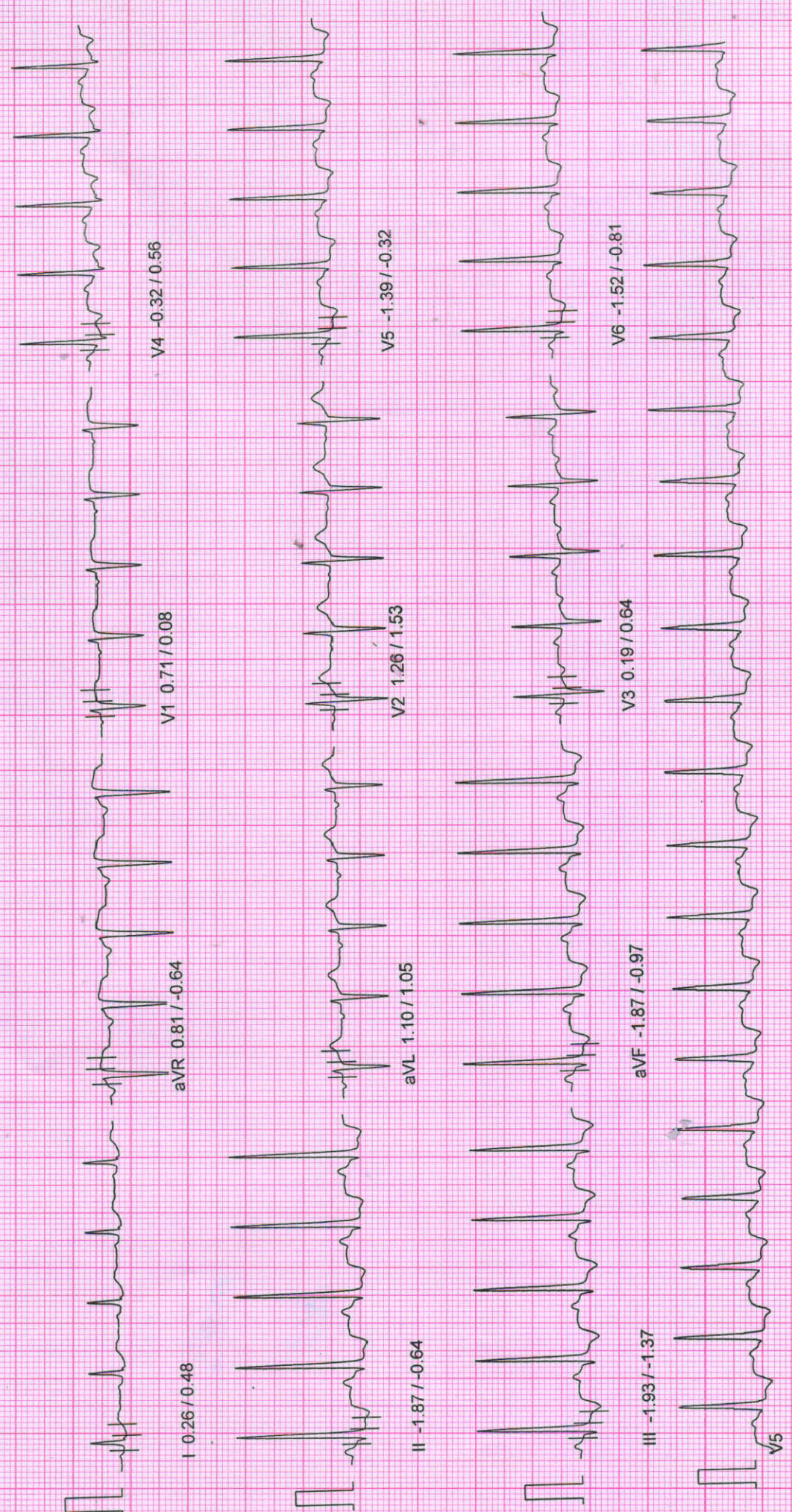

10mm/mv, 25mm/sec

100 Hz

NASAN (C) ST-Win Standard BL 6.91, Unit Ver 4.10

NADKARNI PATHOLOGY LABORATORY

November 13, 2021 12:19 pm
Report time : 12:29 pm

Linked Median Report

PATIENT ID : 681/2021 HEIGHT : 180 Cm WEIGHT : 69.00 Kg

PATIENT NAME : Mr Ravindra Tambe 32/M

PHYSICIAN : BRUCE

AGE : Recovery

Levels (mm) / ST Slope (mV/s) measured at 80 ms Post J

PHASE TIME : 07:01 SPEED: 0.0 kmph
STAGE DURATION : 01:00 GRADE: 0.0
HR : 146 bpm BP : 140 / 80 mmHg
QRS Lead : V5 METs : 1.00

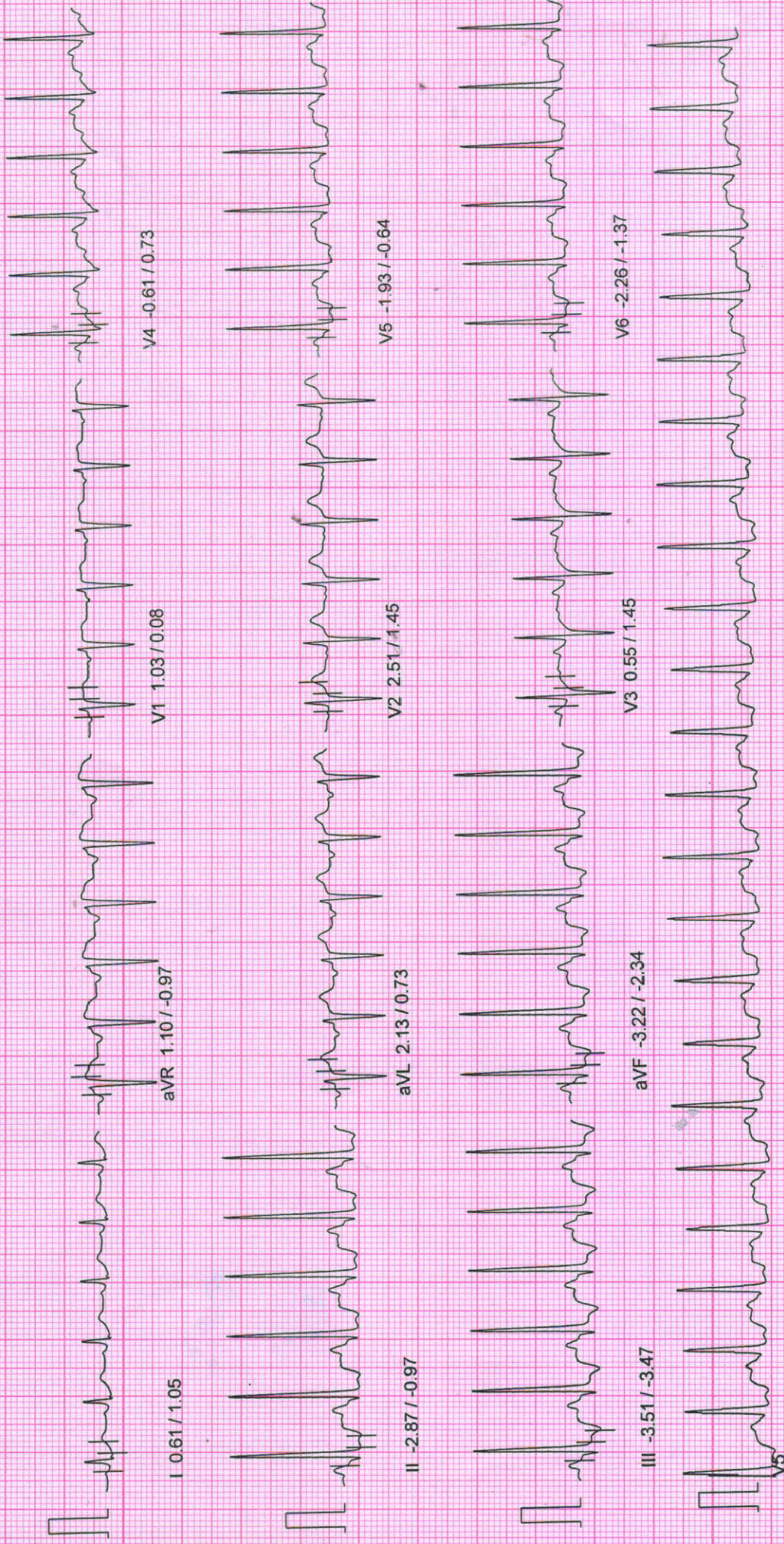

10mm/mv, 25mm/sec

100 Hz

NASAN (C) ST-Win Standard BL 6.91, Unit Ver 4.10

NADKARNI PATHOLOGY LABORATORY

PATIENT ID : 681/2021 HEIGHT : 180 Cm WEIGHT : 69.00 Kg

Linked Median Report

PATIENT NAME : Mr Ravindra Tambe 32/M

November 13, 2021 12:19 pm
Report time : 12:28 pm

PHASE TIME : 07:01 SPEED: 5.5 kmph
STAGE DURATION : 01:01 GRADE: 14.0
HR : 161 bpm BP : 150 / 80 mmHg
QRS Lead : V5 METs : 9.10

PROTOCOL : BRUCE
TEST : Peak Exercise
ST Slope (mV/s) measured at 80 ms Post J

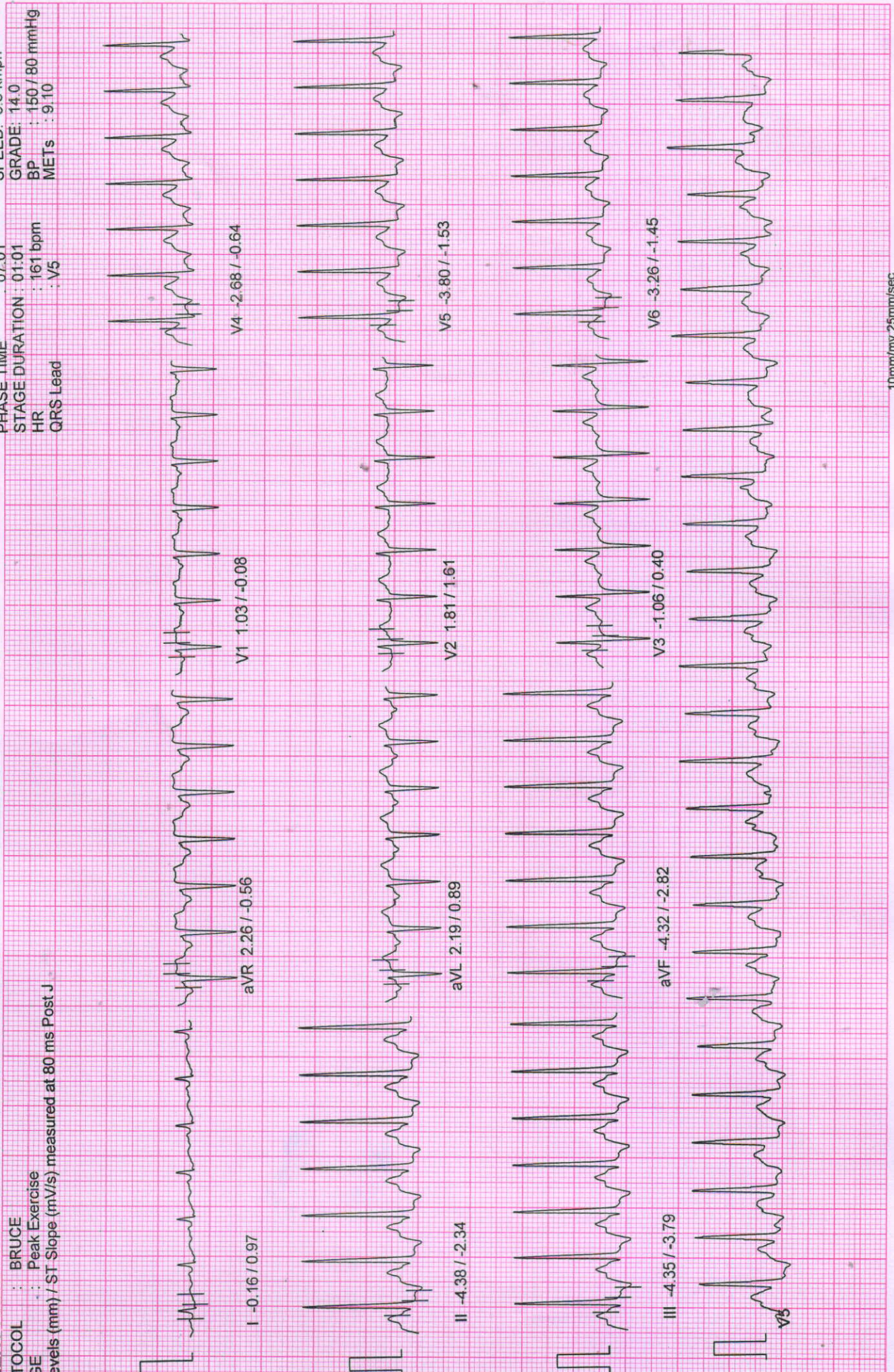

10mm/mv, 25mm/sec

100 Hz

NASAN (C) ST-Win Standard BL 6.91, Unit Ver 4.10

NADKARNI PATHOLOGY LABORATORY

November 13, 2021 12:19 pm
Report time : 12:27 pm

Linked Median Report

PATIENT ID : 681/2021 HEIGHT : 180 Cm WEIGHT : 69.00 Kg

PATIENT NAME : Mr Ravindra Tambe 32/M

PROTOCOL : BRUCE
STAGE : Exercise Stage 2

Levels (mm) / ST Slope (mV/s) measured at 80 ms Post J

PHASE TIME : 06:00 SPEED: 4.0 kmph
STAGE DURATION : 03:00 GRADE: 12.0
HR : 153 bpm BP : 140 / 80 mmHg
GRS Lead : V5 METs : 8.00

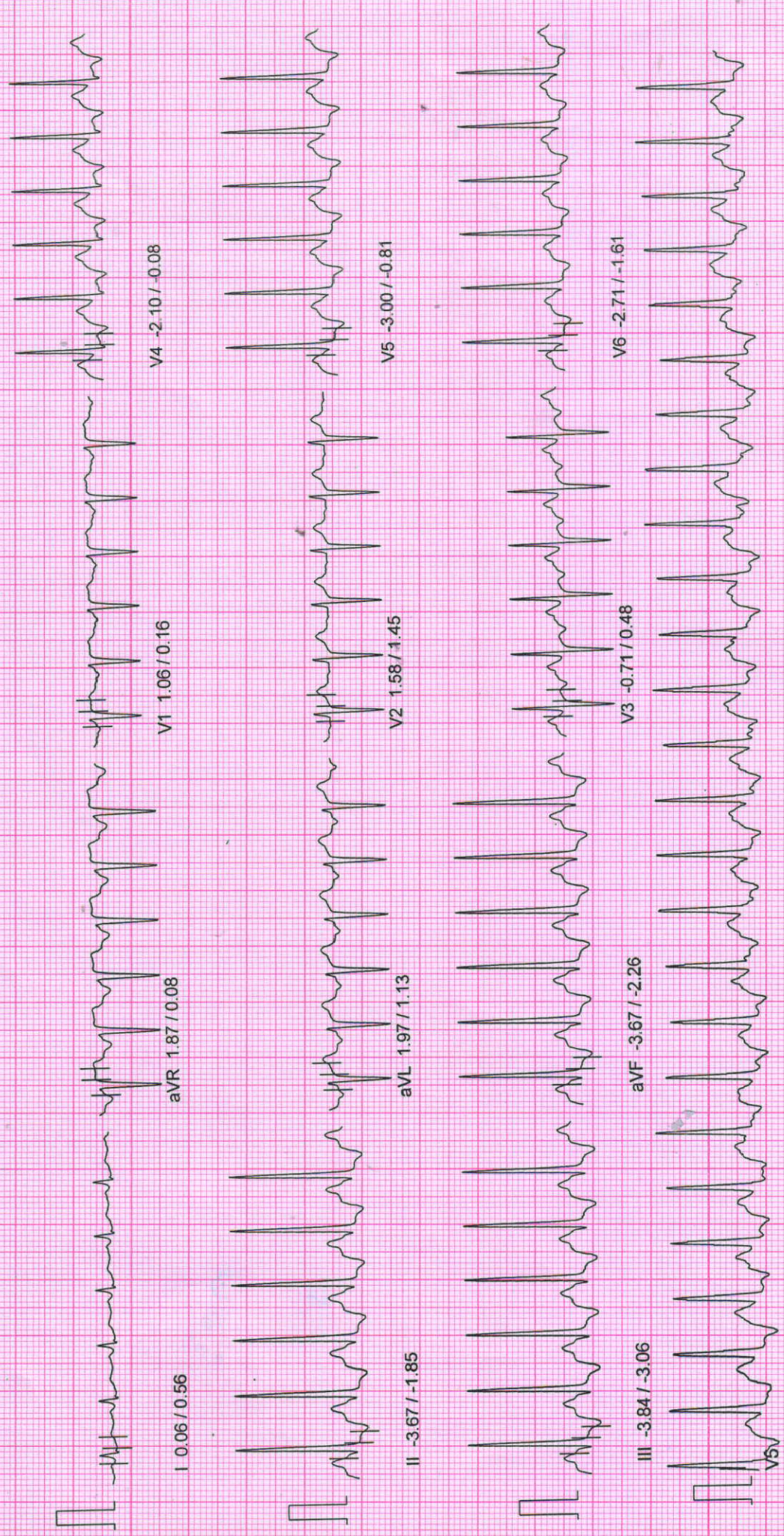

10mm/mv, 25mm/sec

100 Hz

NASAN (C) ST-Win Standard BL 6.91, Unit Ver 4.10

NADKARNI PATHOLOGY LABORATORY

November 13, 2021 12:19 pm
Report time : 12:24 pm

Linked Median Report

PATIENT ID : 681/2021 HEIGHT : 180 Cm WEIGHT : 69.00 Kg

PATIENT NAME : Mr Ravindra Tambe 32/M

PROTOCOL : BRUCE

STAGE : Exercise Stage 1

ST Levels (mm) / ST Slope (mV/s) measured at 80 ms Post J

PHASE TIME : 03:00 SPEED: 2.7 kmph
STAGE DURATION : 03:00 GRADE: 10.0
HR : 132 bpm BP : 120 / 80 mmHg
GRS Lead : V5 METs : 5.70

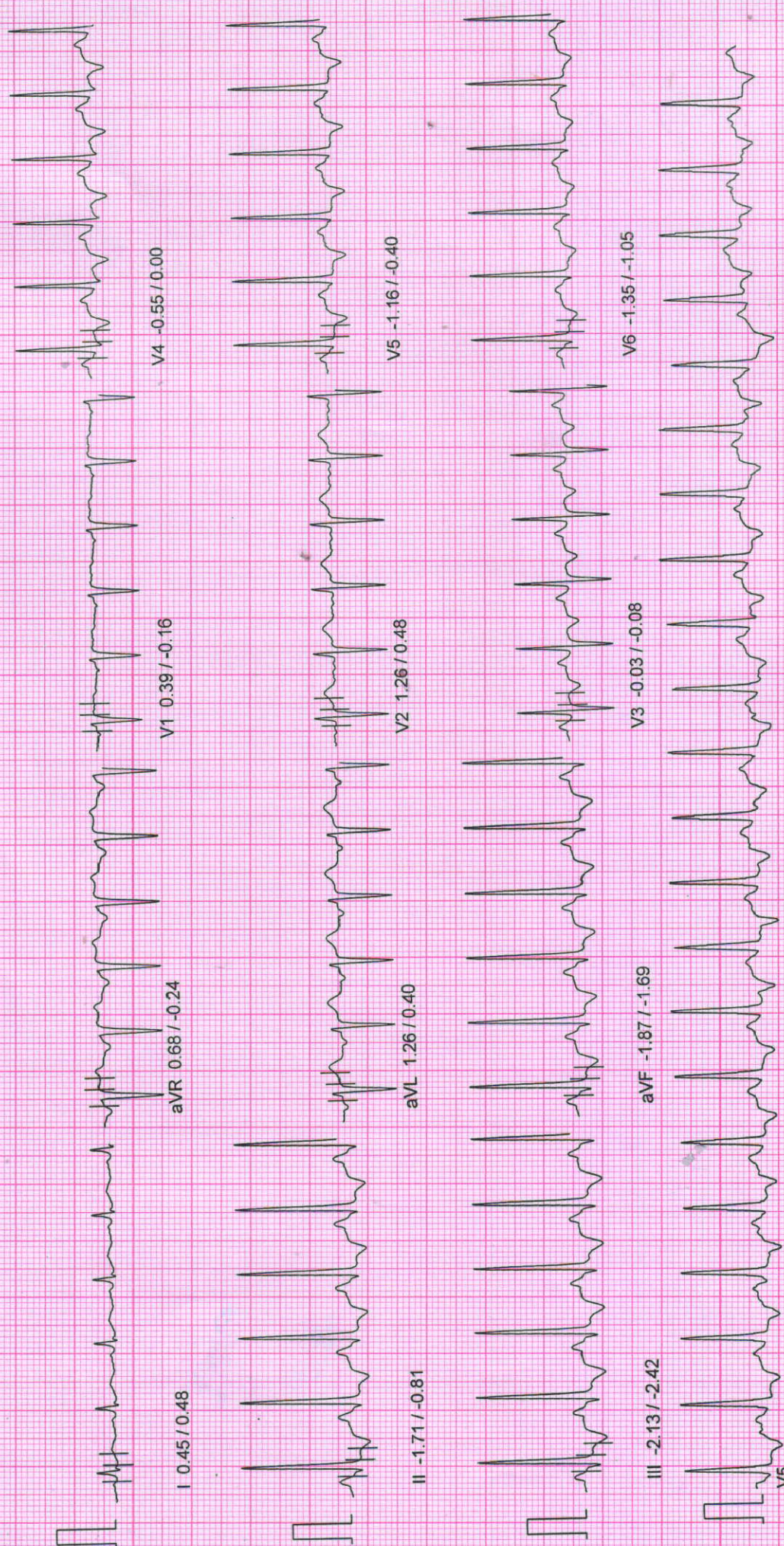

10mm/mv, 25mm/sec

100 Hz

NASAN (C) ST-Win Standard BL 6.91, Unit Ver 4.10

NADKARNI PATHOLOGY LABORATORY

November 13, 2021 12:19 pm
Report time : 12:21 pm

Linked Median Report

PATIENT ID : 681/2021 HEIGHT : 180 Cm WEIGHT : 69.00 Kg

PATIENT NAME : Mr Ravindra Tambe 32/M

PROTOCOL : BRUCE
GE : Wait For Exercise
Levels (mm) / ST Slope (mV/s) measured at 80 ms Post J

PHASE TIME : 01:56 SPEED: 0.0 kmph
STAGE DURATION : 00:00 GRADE: 0.0
HR : 107 bpm BP : 120 / 80 mmHg
QRS Lead : V5 METs : 3.40

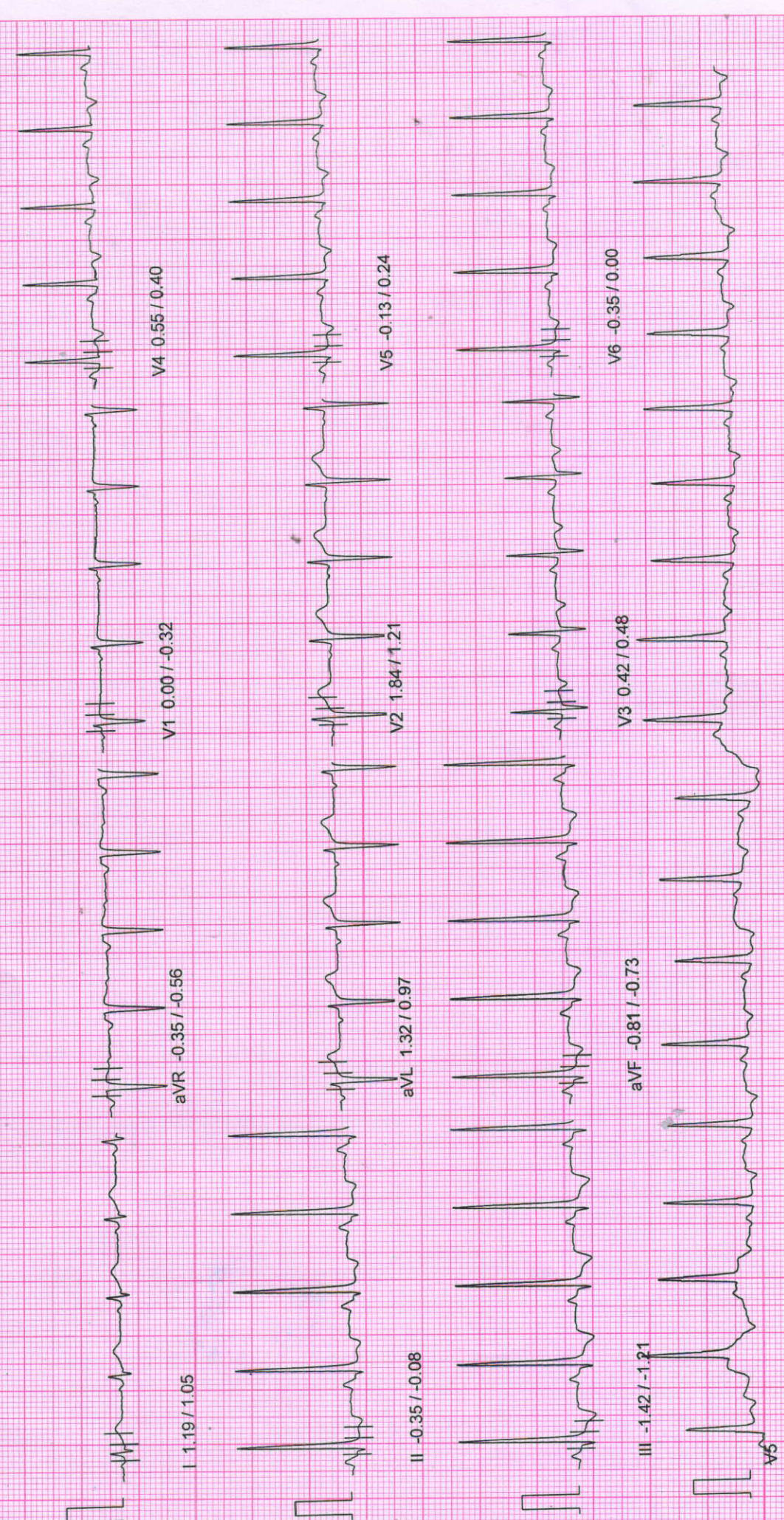

10mm/mv, 25mm/sec

100 Hz

NADKARNI PATHOLOGY LABORATORY

November 13, 2021 12:19 pm
Report time : 12:20 pm

Linked Median Report

PATIENT ID : 681/2021 HEIGHT : 180 Cm WEIGHT : 69.00 Kg

PATIENT NAME : Mr Ravindra Tambe 32/M

PROTOCOL : BRUCE
PAGE : HyperVentilation
Levels (mm) / ST Slope (mV/s) measured at 80 ms Post J

PHASE TIME : 01.40 SPEED: 0.0 kmph
STAGE DURATION : 00:00 GRADE: 0.0
HR : 115 bpm BP : 120 / 80 mmHg
GRS Lead : V5 METs : 1.00

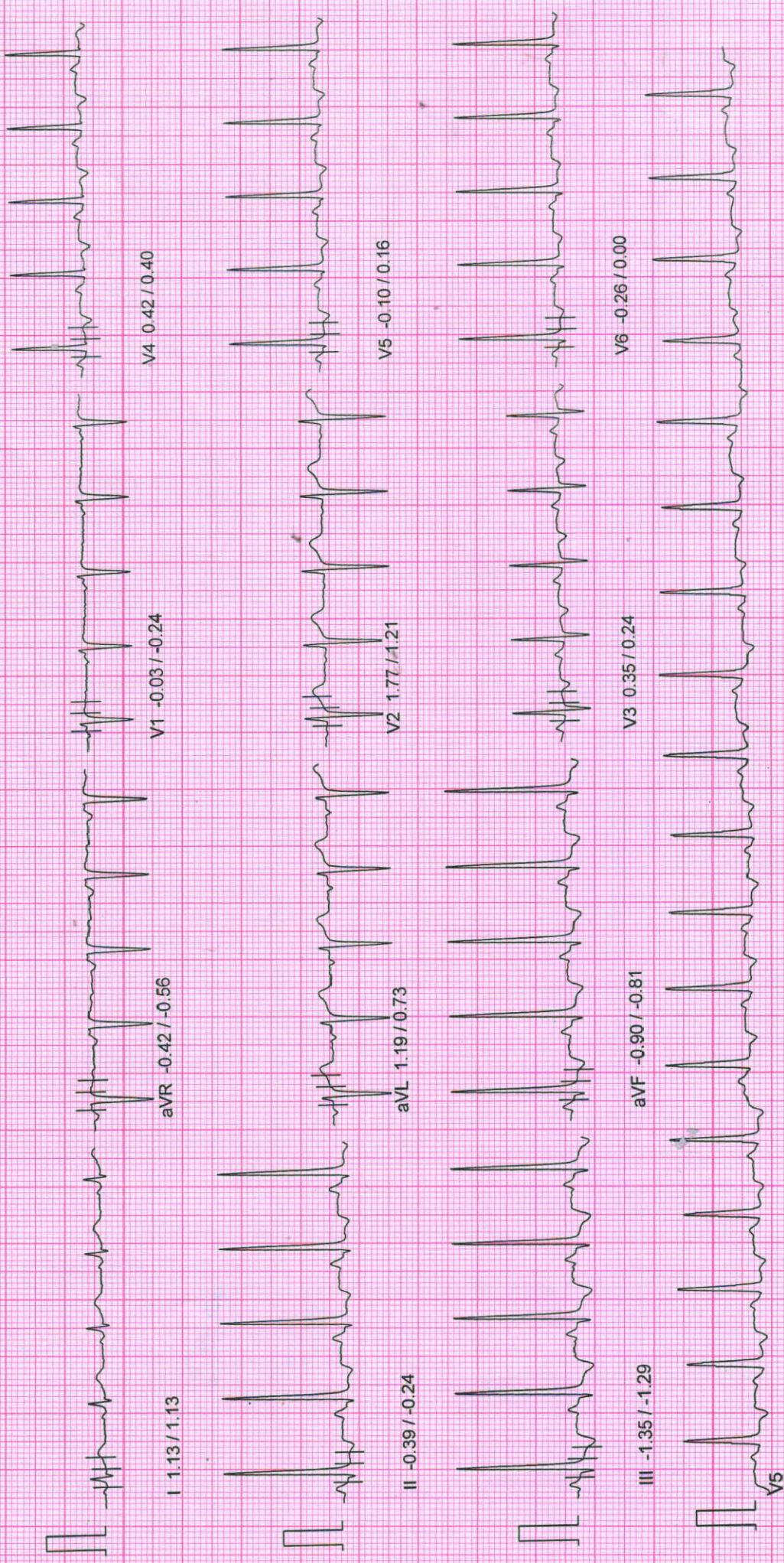

10mm/mv, 25mm/sec

100 Hz

NASAN (C) ST-Win Standard BL 6.91, Unit Ver 4.10

NADKARNI PATHOLOGY LABORATORY

November 13, 2021 12:19 pm
Report time : 12:20 pm

Linked Median Report

PATIENT ID : 681/2021 HEIGHT : 180 Cm WEIGHT : 69.00 Kg

PATIENT NAME : Mr Ravindra Tambe 32/M

PROTOCOL : BRUCE
PAGE : Standing

Levels (mm) / ST Slope (mV/s) measured at 80 ms Post J

PHASE TIME : 01.26 SPEED: 0.0 kmph
STAGE DURATION : 00:00 GRADE: 0.0
HR : 106 bpm BP : 120/80 mmHg
QRS Lead : V5 METs : 1.00

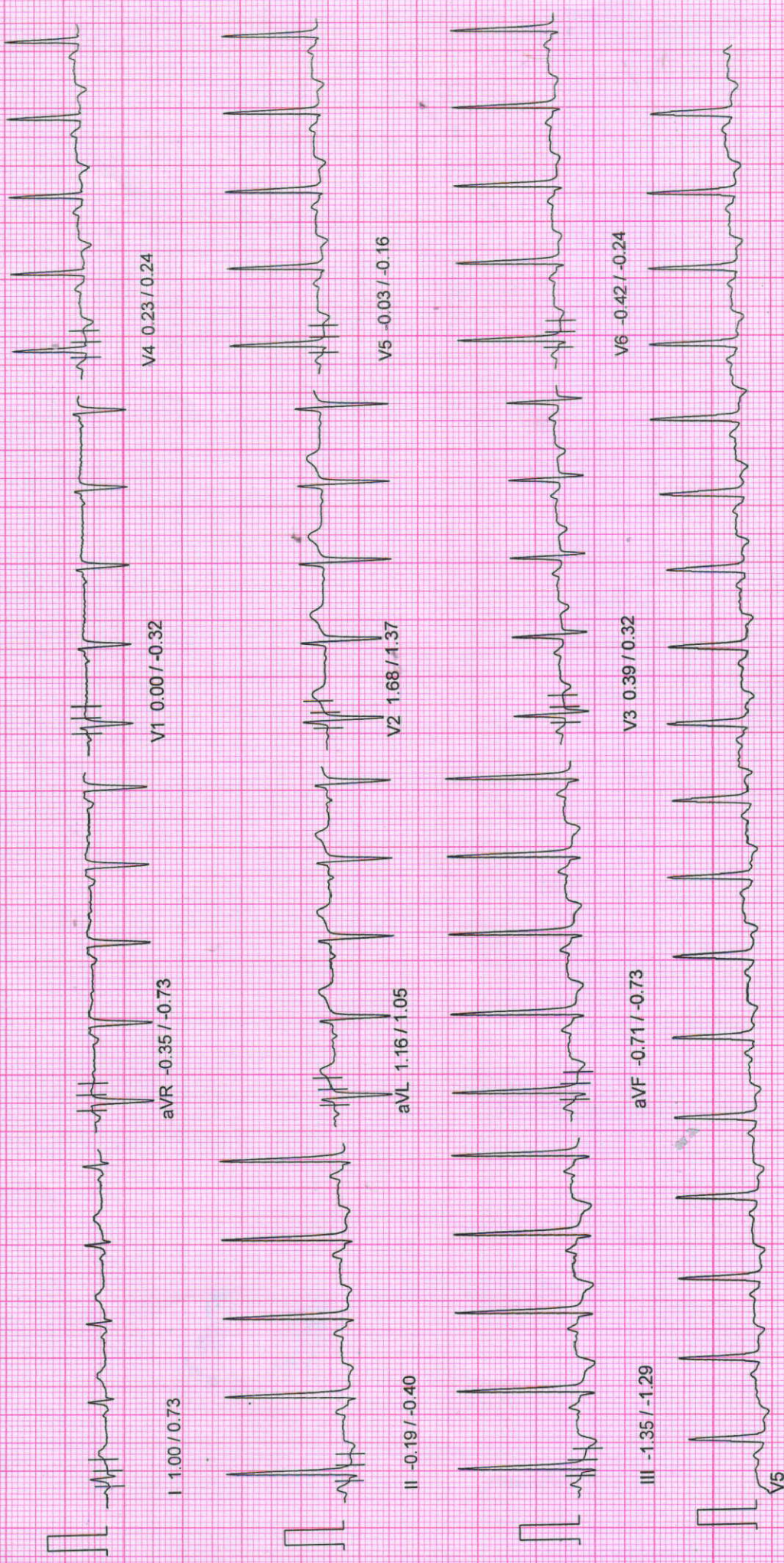

10mm/mv, 25mm/sec

100 Hz

NADKARNI PATHOLOGY LABORATORY

November 13, 2021 12:19 pm
Report time : 12:20 pm

Linked Median Report

PATIENT ID : 681/2021 HEIGHT : 180 Cm WEIGHT : 69.00 Kg

PATIENT NAME : Mr Ravindra Tambe 32/M

PROTOCOL : BRUCE

AGE : Supine

Levels (mm) / ST Slope (mV/s) measured at 80 ms Post J

PHASE TIME : 01:09 SPEED: 0.0 kmph
STAGE DURATION : 00:00 GRADE: 0.0
HR : 106 bpm BP : 120/80 mmHg
QRS Lead : V5 METs : 1.00

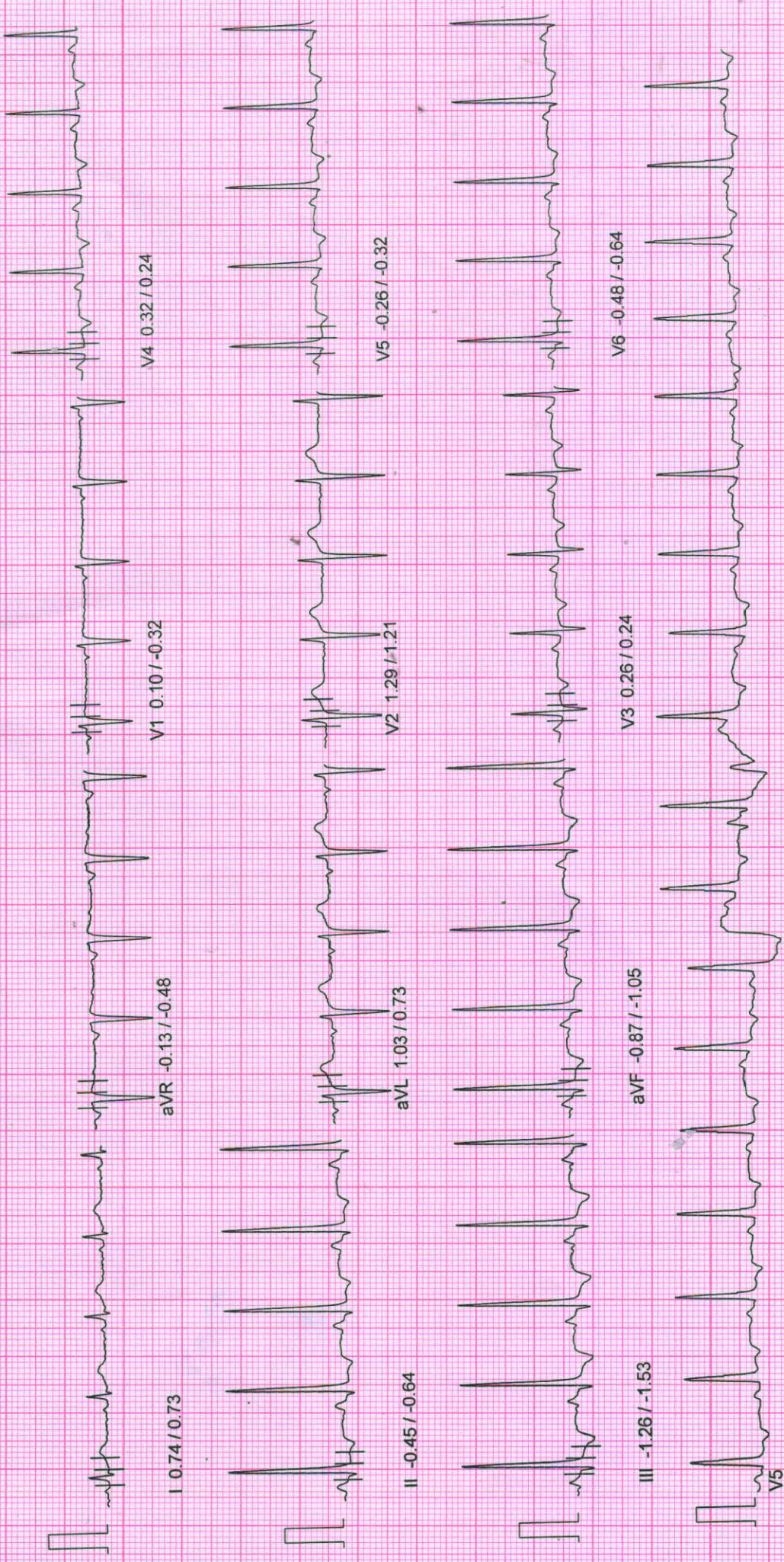

10mm/mv, 25mm/sec

100 Hz

NASAN (C) ST-Win Standard BL 6.91, Unit Ver 4.10

NADKARNI PATHOLOGY LABORATORY

November 13, 2021 12:19 pm
Report time : 12:19 pm

Linked Median Report

PATIENT ID : 681/2021 HEIGHT : 180 Cm WEIGHT : 69.00 Kg

PATIENT NAME : Mr Ravindra Tambe 32/M

PROTOCOL : BRUCE

STAGE : Pre-Test

ST Levels (mm) / ST Slope (mV/s) measured at 80 ms Post J

PHASE TIME : 00:20 SPEED: 0.0 kmph
STAGE DURATION : 00:00 GRADE: 0.0
HR : 104 bpm BP : 120 / 80 mmHg
QRS Lead : V5 METs : 1.00

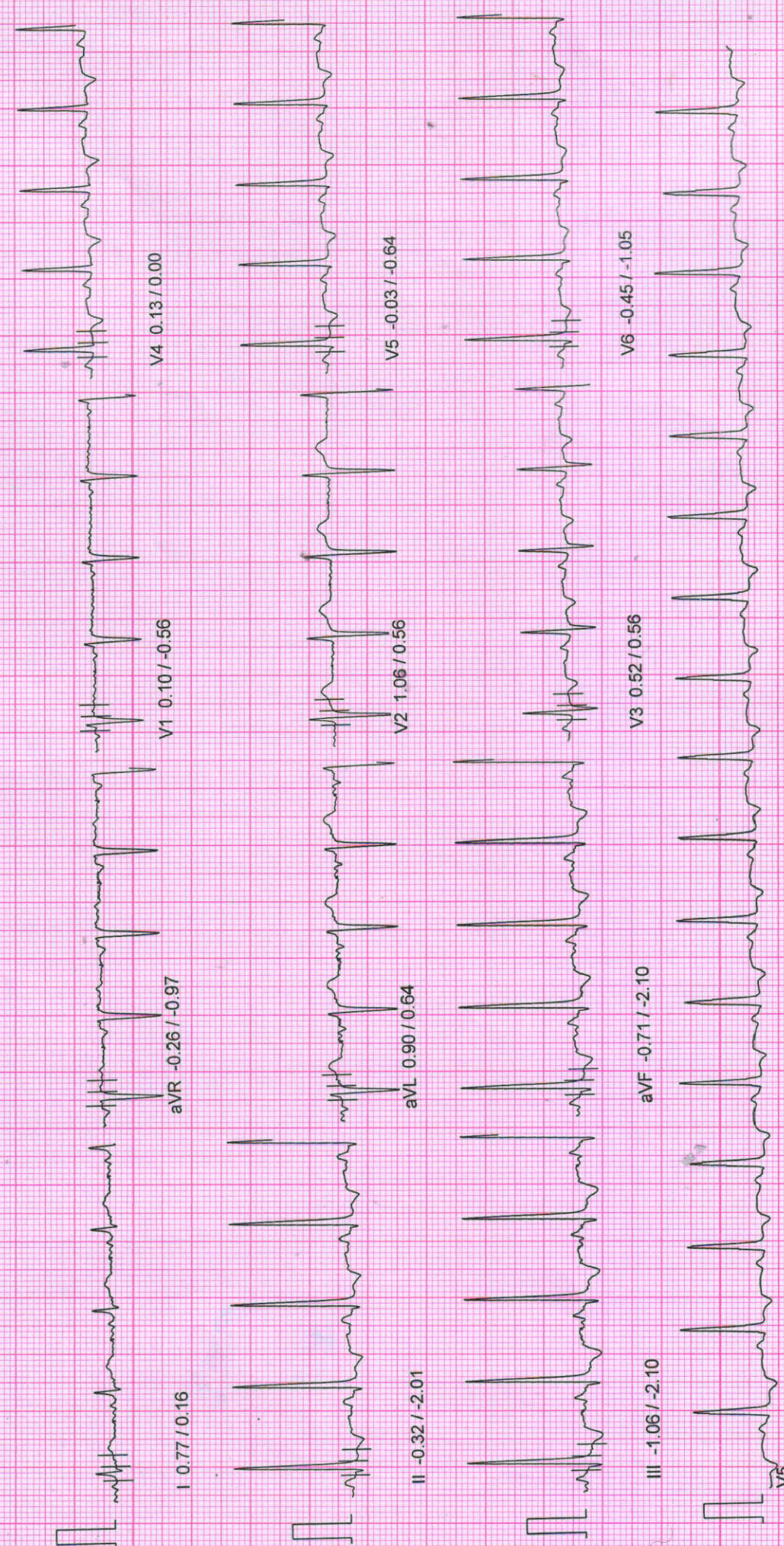

Handwritten signature

10mm/mv, 25mm/sec

100 Hz

NASAN (C) ST-Win Standard BL 6.91, Unit Ver 4.10

NADKARNI PATHOLOGY LABORATORY

November 13, 2021 12:19 pm
 Report time 12:19 pm

ST Tables

PATIENT ID : 681/2021 HEIGHT : 180 Cm WEIGHT : 69.00 Kg
 PATIENT NAME : Mr Ravindra Tambe 32/M

PROTOCOL : BRUCE

LEVELS

Phase	I	II	III	aVR	aVL	aVF	V1	V2	V3	V4	V5	V6
Pre-Test	0.7	-0.3	-1.0	-0.3	0.8	-0.7	0.1	1.0	0.5	0.1	-0.0	-0.5
Supine	0.8	-0.4	-1.3	-0.2	1.0	-0.8	0.2	1.3	0.4	0.4	-0.1	-0.4
Standing	0.9	-0.2	-1.2	-0.3	1.1	-0.8	0.0	1.5	0.2	0.2	-0.1	-0.5
HyperVentilation	1.0	-0.3	-1.4	-0.4	1.1	-0.8	0.0	1.6	0.2	0.4	-0.2	-0.3
Wait For Exercise	1.1	-0.3	-1.4	-0.5	1.2	-0.7	0.0	1.5	0.4	0.6	0.0	-0.4
Exercise Stage 1	0.5	-1.7	-2.2	0.7	1.3	-1.9	0.4	1.3	0.0	-0.5	-1.2	-1.4
Exercise Stage 2	0.0	-3.6	-3.8	1.9	1.9	-3.6	1.1	1.6	-0.6	-2.0	-2.9	-2.7
Peak Exercise	-0.1	-4.4	-4.4	2.3	2.3	-4.4	1.1	1.9	-1.0	-2.7	-3.8	-3.3
Recovery 1	0.5	-3.0	-3.6	1.3	2.0	-3.4	1.1	2.3	0.4	-0.7	-2.0	-2.4
Recovery 3	0.2	-1.8	-2.0	0.8	1.1	-1.9	0.7	1.4	0.2	-0.4	-1.3	-1.5
Recovery 6	0.5	-1.1	-1.4	0.4	0.9	-1.3	0.4	1.3	0.3	0.3	-0.8	-0.9

ST SLOPES

Phase	I	II	III	aVR	aVL	aVF	V1	V2	V3	V4	V5	V6
Pre-Test	0.0	-2.1	-2.1	-1.0	0.5	-2.2	-0.6	0.5	0.6	0.0	-0.6	-1.0
Supine	0.9	-0.8	-1.9	-0.6	0.6	-1.4	-0.2	1.1	0.3	0.4	-0.3	-0.6
Standing	0.6	-1.1	-1.5	-0.8	1.0	-1.3	-0.5	1.4	0.3	0.0	-0.4	-0.7
HyperVentilation	0.8	-0.5	-1.2	-0.8	1.0	-0.9	-0.5	1.3	0.2	0.2	0.1	-0.1
Wait For Exercise	0.9	-0.5	-1.3	-1.0	1.0	-1.0	-0.2	1.1	0.5	0.3	-0.1	-0.2
Exercise Stage 1	0.5	-0.9	-2.5	-0.2	0.4	-1.8	-0.1	0.6	-0.1	0.0	-0.5	-1.0
Exercise Stage 2	0.5	-1.9	-3.1	0.1	1.0	-2.4	0.3	1.7	0.9	-0.1	-1.0	-1.5
Peak Exercise	1.0	-2.3	-3.6	-0.4	0.9	-2.7	0.1	1.1	0.6	-0.4	-1.5	-1.4
Recovery 1	0.8	-1.0	-3.5	-0.7	0.6	-2.3	0.3	1.4	1.5	1.1	-0.3	-1.4
Recovery 3	0.6	-0.6	-1.4	-0.6	1.1	-0.8	0.1	1.5	0.7	0.7	-0.2	-0.6
Recovery 6	0.6	-0.6	-1.3	-0.4	0.8	-0.8	-0.1	0.8	0.6	0.6	-0.4	-0.4

NADKARNI PATHOLOGY LABORATORY

Indraprastha chamber, ground floor, karve road, PUNE-411038

Report time : 12:19 pm
November 13, 2021 12:19 pm

Summary Report

PATIENT ID : 681/2021
PATIENT NAME : Mr Ravindra Tambe 32/M

PROTOCOL : BRUCE
PATIENT HEIGHT : 180 Cm
PATIENT WEIGHT : 69.00 Kg
PATIENT ADD.: pune

Ref. By : Not Applicable
(Not Applicable)

Stage	StageSpeed (Kmph) / Time Grade (%)	HR bpm	BP mmHg	R.P.P. X 1000	METS	ST Level I	Stage Comments
Pre-Test	00:20 0.00 / 0.00	104	120 / 80	12	1.00	0.71	
Supine	00:48 0.00 / 0.00	106	120 / 80	12	1.00	0.81	
Standing	00:16 0.00 / 0.00	106	120 / 80	12	1.00	0.87	
HyperVentilation	00:14 0.00 / 0.00	115	120 / 80	13	1.00	1.00	
Wait For Exercise	00:16 0.00 / 0.00	107	120 / 80	12	1.00	1.13	
Exercise Stage 1	03:00 2.70 / 10.00	132	120 / 80	15	5.70	0.45	
Exercise Stage 2	03:00 4.00 / 12.00	153	140 / 80	21	8.00	0.00	
Peak Exercise	01:00 5.50 / 14.00	161	150 / 80	24	9.10	-0.13	
Recovery 1	01:00 0.00 / 0.00	146	140 / 80	20	1.00	0.45	
Recovery 3	03:00 0.00 / 0.00	120	130 / 80	15	1.00	0.23	
Recovery 6	06:00 0.00 / 0.00	113	120 / 80	13	1.00	0.48	

TOTAL EXER TIME : 7 : 0 min
MAX HR : 161 bpm (85.64 % of 188 bpm)
MAX BP : 150 / 80 mmHg
DOUBLE PRODUCT : 24150.00
DISTANCE COVERED : 0.43 Km
MAX WORKLOAD : 9.10

Dr. Vivekanand M. Nadkarni
M.B.B.S., D.T.M. & H. (Lon.), F.C.P., M.D.S.
MMC Reg. No. 42322



Physician
Health Care Clinic
Varun Complex, Kulkarni Marg, Kothrud,
Pune-411 038.

Dr. VIVEKANAND M. NADKARNI
M.B.B.S., D.T.M. & H.

NADKARNI PATHOLOGY LABORATORY

Indraprastha Chember, ground floor, karve road, PUNE-411038

Report time : 12:19 pm
November 13, 2021 12:19 pm

Summary Report

PATIENT ID : 681/2021
PATIENT NAME : Mr Ravindra Tambe 32/M

PROTOCOL : BRUCE
PATIENT HEIGHT : 180 Cm
PATIENT WEIGHT : 69.00 Kg
PATIENT ADD.: pune

OBJECT OF TEST : Routine check up
RISK FACTOR : Male
ACTIVITY : Sedentary
MEDICATION : none
BRIEF HISTORY : job profile service

OTHER INVESTIGATION :
REASON FOR TERMINATION : Max HR
EXERCISE TOLERANCE : Good
EXERCISE INDUCED ARRHYTHMIA : No
HAEMO RESPONSE : Normal
CHRONO RESPONSE : Normal
FINAL IMPRESSION : Stress test is technically positive for exercise induced ischaemic heart disease.

ST-T changes (downsloping ST with T-wave inversion) seen in inferolateral and septal leads (II, III, AVF, V3 to V6) which revert slowly to pre-test levels.
Good Effort tolerance.
No Arrhythmias seen during test period.
Normal Haemodynamic and Chronotropic responses.
Resting TMT tracings show eccentric T wave inversion in inferolateral and septal leads suggestive of ? Hypertrophic / Apical Cardiomyopathy . A 2D ECHO would be advisable to rule out the same.

Ref. By : Not Applicable
(Not Applicable)

Medicine

Dr. Vivekanand M. Nadkarni
M.B.B.S., D.T.M. & H. (Lon.), F.C.C.P., M.D. (CC) MRCGP
MMC Reg. No. 42322

Physician
Health Care Clinic
Vatun Complex, Kulkarni Marg,
Pune-411038.

Dr. Vivekanand M. Nadkarni
M.B.B.S., D.T.M. & H.

CLINICAL HISTORY

RATE: 92/min
RHYTHM: regular
MECHANISM: Sinus
P WAVE: 0.06 sec
P R: 0.12 sec
QRS: Normal time of deflection
QTc: 0.37 sec

ST: isoelectric
T WAVE: Normal upright
Q WAVE: No abnormal Q wave
AXIS: +70 degrees
POSITION OF HEART: Semisect-
-ical
PRECORDIAL LEADS: Normal
B.P.: 130/90 - 55/106

CONCLUSIONS: Normal ECG
Non specific T wave changes
in inferior leads

DRUGS:

[Signature]
Client's Signature

[Signature]
Doctor's Signature

Dr. Vivekanand M. Nadkarni
M.B.B.S., D.T.M. & H. (Lon), F.C.P., M.D.S.H
MMC Reg. No. 42322
Physician
Health Care Clinic
Varun Complex, Kulkarni Marg, Kothrud,
Pune-411 038.

aVF

aVL

aVR

III

II

I

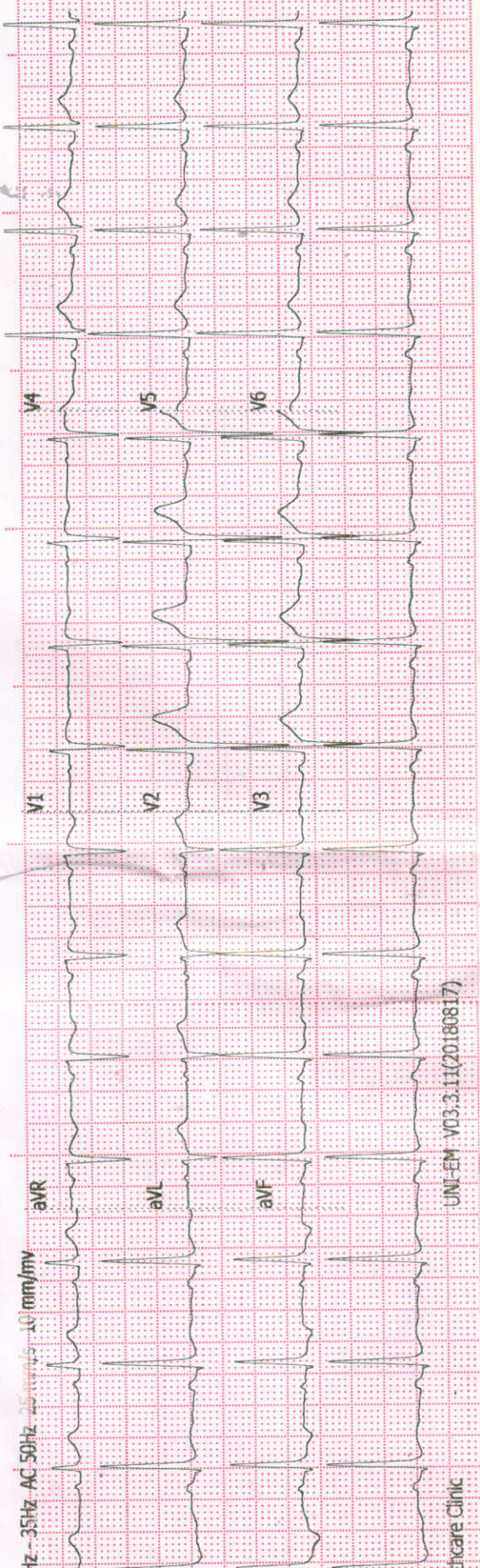

35Hz - 35Hz AC 50Hz - 25 mm/s - 10 mm/mv

UNI-EM V03.3.11(20180817)

Healthcare Clinic

Name: TAI

0.67Hz - 35Hz AC 50Hz - 25 mm/s - 10 mm/mv ID:

Name: TAMBE, RAVINDRA Male

ID:

35Hz - 35Hz AC 50Hz - 25 mm/s - 10 mm/mv



UNI-EM V03.3.11(20180817)

Healthcare Clinic

UNI-EM V03.3.11(20180817)

ID:

Name: TAMBE, RAVINDRA

Age: 32yrs

Sex: Male

13-11-2021 11:09:32 AM

► *Health Care Clinic*
Varun Complex, Office No. 1,
Near Swapnashilp Complex, Kothrud, Pune 411038.
Timing : 10.30 a.m. to 1.00 p.m.
4.30 pm to 6 pm (By Appt.)
Tel : 65003646, 2545 7347

► *Health Care Clinic*
7/1, Anand Nagar, Paud Road,
Kothrud, Pune 411038.
Timing : 9 a.m. to 10.30 a.m. & 6.00 p.m. to 8.30 p.m.
Tel. : 65003650 Mob.: 9970171939
E-mail : nadviv@yahoo.com

Dr. Vivekanand M. Nadkarni

M.B.B.S., D.T.M. & H. (Lon), FCGP, MIOSH (U.K.)

MMC Reg. No. 42322

Physician

- Family Medicine
- Tropical Medicine
- Occupational Health
- ACLS Instructor

DATE 13/11/21

ELECTROCARDIOGRAM

NAME Ravindra Tambe AGE 32 / m

REF. BY Mediwheel. [Signature] B.P. 130/90

Feedback – Pre Policy Life Insurance Medical Checks

HEALTH CARE CLINIC
NADKARNI LABORATORY
Vazun Complex, of Karve Road, Kothrud, Pune-38

This is to confirm & certify that I have gone through the medical examination through Medical Center situated at _____ / Home Visit on DD/MM/YYYY to complete the requisite medical formalities towards my application for life insurance from _____ Insurance Company vide Proposal Form bearing no. 5003646 dated 13/11/20

PKG10000240

I do confirm specifically that the following medical activities have been performed for me:

- | | | |
|--|---|-----------------------------|
| 1. Full Medical Report (Medical Questionnaire) | Yes <input checked="" type="checkbox"/> | No <input type="checkbox"/> |
| 2. Sample Collection | | |
| a. Blood | Yes <input checked="" type="checkbox"/> | No <input type="checkbox"/> |
| b. Urine | Yes <input checked="" type="checkbox"/> | No <input type="checkbox"/> |
| 3. Electro Cardio Gram (ECG) | Yes <input checked="" type="checkbox"/> | No <input type="checkbox"/> |
| 4. Treadmill Test (TMT) | Yes <input checked="" type="checkbox"/> | No <input type="checkbox"/> |

5. Others USG

I have furnished my ID Proof Pan card - AR4PT9329C bearing ID No. _____ at the time of my medical.

Feedback Form

• Behavior and cooperation of staff

Reception/ Clinic/ Hospital Good Average Poor

Technician/ Doctors Good Average Poor

• Time Management

Good Average Poor

• Upkeep of hospital

Good Average Poor

• Technology & Skills

Good Average Poor

• Please remark if the medical check

procedure was satisfactory Yes No

(Medical Facility- Location; Facility Set-up, instruments, cleanliness; Process followed; etc. Also on the Medical Staff: Appearance; Technical Know-how; Behaviour etc.)

- If No please provide details or let us know of anything additional you would like to provide as comments and / or suggestions
-

<p style="font-size: 1.2em; color: blue; font-weight: bold;">Ravindra Tambe</p> <p>Signature of the Life to be Insured (Proposer in case of Life insured being minor)</p> <p style="font-size: 1.2em; color: blue; font-weight: bold;">Ravindra Tambe</p> <p>Name of the Life to be Insured with date (Proposer (in case of Life insured being minor)</p>	<p style="font-size: 1.2em; color: blue; font-weight: bold;">Dr. Vivekanand M. Nadkarni</p> <p>Signature of Visiting/Attending Doctor</p> <p>Name of Visiting/Attending Doctor</p> <p style="font-size: 1.2em; color: blue; font-weight: bold;">Dr. Vivekanand M. Nadkarni</p> <p>M.B.B.S., D.T.M. & H. (Lon.), FCOP, MGH</p> <p>MC Registration No. <u>42322</u></p> <p style="color: blue; font-weight: bold;">Physician</p> <p>Doctor Stamp with date</p> <p style="color: blue; font-weight: bold;">Health Care Clinic</p> <p style="color: blue; font-weight: bold;">Varun Complex, Kulkarni Marg, Kothrud, Pune-411 038.</p>
---	--

आयकर विभाग

INCOME TAX DEPARTMENT



भारत सरकार

GOVT. OF INDIA

RAVINDRA SHIVAJI TAMBE

SHIVAJI TAMBE

01/10/1988

Permanent Account Number

ARGPT9729C

Ravindra Tambe

Signature



Ravindra

Dr. Vivekanand M. Nadkarni

Dr. Vivekanand M. Nadkarni

M.B.B.S., D.T.M. & H. (Lon.), F.C.P., M.O.S.H.

MMC Reg.No.42322

Physician

Health Care Clinic

Varun Complex, Kulkarni Marg, Kothrud,

Pune-411 038.

1. Height Cms	2. Weight Kg	3. Build		4. Pulse	5. Blood Pressure
180 cm	69.3 kg.	Normal	✓	104/ min.	120/80 mm Hg.
		Under weight			
		Over weight			

6. Visual Acuity Whether he/she falls in the category of visually impaired

Eye	Near Vision	Far Vision	Color Vision	False teeth promolar 4.	Dental / Oral Hygiene
Right	Clinically normal	Normal	Normal		Normal.
Left	Normal	Normal	Normal		

7. General examination findings Including Skin: Clinically Normal.

8. Complete Blood Picture:

9. Urine Examination:

10. Diabetes Profile (if in Package):

11. Lipid / Kidney / Liver Profile (if in Package):

12. Respiratory Tract (Chest X Ray/PFT):

13. Cardiac Risk Profile(ECG/TMT/2D ECHO): ECG - Non specific T wave changes

14. In case of Females : NA
Last menstrual cycle date
Any evidence of pregnancy Yes (if yes then duration) No

FITNESS

Fit Can work restricted diet until 2D ECHO is done

Recommendations (If Any)	Test	2D ECHO
	When to DO	immediate
	Reason	Abnormal TMT
	Advice / Medicine	

Unfit with recommendation	Test	
	When to DO	
	Reasons	
	Advice / Medicine	

Place Pune
Date 13/11/21
Physician's Name, Qualification & Signature (With Stamp)

Wadkar
Dr. Vivekanand M. Nadkarni
M.B.B.S., D.T.M. & H. (Lon.), F.C.P., M.M.S.H
MMC Reg.No. 42322
Physician
Health Care Clinic
Varun Complex, Kulkarni Marg, Kothrud,
Pune-411 038.

Health Care Clinic

Declaration Form

Name	Ravindra Shiraji Tambe		
Date of Birth		Gender	Male
Marital status	Single / Married <input checked="" type="checkbox"/>	Contact No	9637254847
1. Are you suffering from any active disease or any abnormal health condition, infectious/communicable disease, Heart disease, Diabetes, High blood pressure, Cancer, any other chronic disease/disorder, genetic disease or disorder?	NO		
2. In past did you had any major illness /disease, abnormal health condition, surgery, accident, fracture, long term treatment/medication/hospitalization for any illness, Tuberculosis, Cancer, Cerebral vascular disease/disorder?	NO		
3. Do you have any known allergic condition like-Drug allergy, Chronic skin allergy, respiratory allergy (e.g.-Asthma etc), Allergy with any chemicals, Dust, pollens etc.	NO		
4. Do you have any physical disability/deficiency/deformity in body? (by birth or due to any disease/accidental injury)	NO		
5. Do you have any mental health issues at present- like Anxiety, Depression, Psychosis, Sezophrenia etc.? Have you been ever treated for any mental illness/disorder, nervous disorder and other conditions as mentioned above in past.	NO		
6. Do you have any family history of (Parents, Siblings/grandparents) -Heart disease, Brain stroke, Diabetes, High Blood pressure, Cancer, any genetic disease or disorder?	NO		
7. Do you have any family history of any mental illness/disorders as mentioned in S.N.-5.	NO		
8. Mention any other abnormal health condition/disease/disorder you had in past or present which is not mentioned in above questions.	NO		
9. Have you ever had any Surgery /operation or been advised for surgery?	NO		
10. Have you ever been hospitalized?	NO		
11. Do you have to get up more than once a night to pass urine?	NO		
12. Have you been treated for kidney disease or kidney stone in the past?	NO		
13. Are you currently taking any medication for any health issues or has been advised for taking any long term medication in past.	NO		
14. Have you ever coughed up blood?	NO		
15. FOR MEN ONLY - Have you ever been treated for prostate gland trouble?	NO		
16. FOR WOMEN ONLY - Have you noticed any bleeding between menstrual periods?	NA		
17. Are/were your periods irregular?	NA		
18. Are you pregnant now?	NA		
19. Have you had your change of life (menopause)? if so have you had any discharge or bleeding since your periods stopped?	NA		
20. Are you taking birth control pills?	NA		
21. Any history of epileptic seizure/ Vertigo /fear of height. If yes then the date of last seizure/episode	NO		
22. Do you have a lump in your breast?	NA		
23. Are you medically insured?	Yes - National insurance. Till Oct 22		
If Answer to any of the above is "Yes", please furnish the details			
Declaration : 1. I the undersigned accept that all the information provided by me is true and the medical center or the company is not liable medicolegally for the same.			
2. I agree to get my blood test done for HIV/ HBsAg antibodies.			
3. I understand that my results/reports will be shared with the concerned HR. I the undersigned give my consent for the same.			
Signature of Candidate		