



 GPS Map Camera



**Bareilly, Uttar Pradesh, India**  
0, Deen Dayal Puram, Bareilly, Uttar Pradesh  
243001, India  
Lat 28.378508°  
Long 79.43411°  
30/03/23 10:35 AM GMT +05:30



भारत सरकार

Government of India

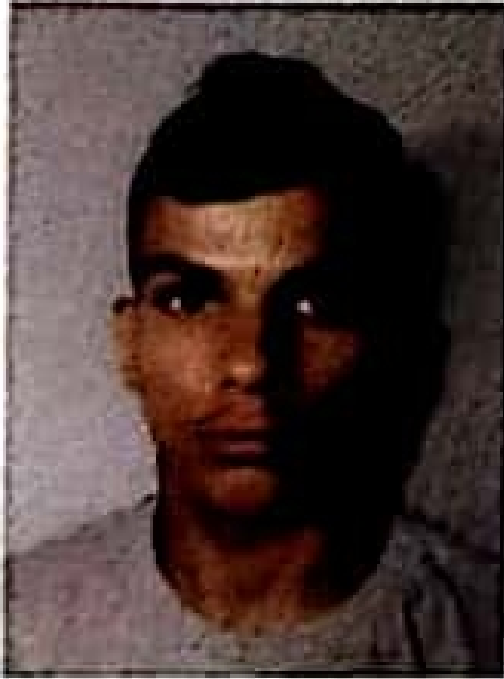

अजय नेगी

Ajay Negi

पिता : केशर सिंह

Father : Keshar Singh

जन्म तिथि / DOB : 12/05/1995

पुरुष / Male

[REDACTED] 1042 [REDACTED]

आंध्र - आम आदमी का अधिकार





 GPS Map Camera

**Bareilly, Uttar Pradesh, India**

**9CHM+9M6, FCI Colony, Bareilly, Uttar Pradesh**

**243005, India**

**Lat 28.378396°**

**Long 79.434151°**

**30/03/23 12:12 PM GMT +05:30**



**Google**



D D PURAM BAREILLY UP

518/AJAY NAGI 27 Yrs/Male

55 Kg/162 Cms

Date: 30-Mar-2023 11:40:12 AM

Ref.By :

Protocol : BRUCE

Objective : FOR TESTING PURPOSE ONLY.



Stage	StageTime (Min:Sec)	PhaseTime (Min:Sec)	Speed (mph)	Grade (%)	METS	H.R. (bpm)	B.P. (mmHg)	R.P.P. x100	PVC	Comments
Supine	0:01	0:52	0.0	0.0	1.0	97	120/81	116	-	
Standing	0:01	0:56	0.0	0.0	1.0	92	120/81	110	-	
HV	0:01	0:59	0.0	0.0	1.0	94	120/81	112	-	
ExStart	0:01	1:06	0.0	0.0	1.0	97	120/81	116	-	
Stage 1	3:00	3:01	1.7	10.0	4.7	132	124/85	163	-	
Stage 2	3:00	6:01	2.5	12.0	7.1	154	129/86	198	-	
Stage 3	3:00	9:01	3.4	14.0	10.2	205	132/88	270	-	
PeakEx	3:01	9:02	3.4	14.0	10.2	205	132/88	270	-	
Recovery	1:00	9:03	1.1	0.0	4.4	179	132/88	236	-	
Recovery	2:00	9:03	0.0	0.0	1.0	144	126/85	181	-	
Recovery	3:00	9:03	0.0	0.0	1.0	131	122/80	159	-	

Medication : Nil

History : Nil

Test End Reason : Test Complete

Findings :

The patient exercised according to BRUCE for 9.2, achieving a work level of Max METS:10.2. Resting heart rate initially 97 bpm, rose to a max. heart rate of 205 bpm which represents 106% of maximum age predicted heart rate. Resting blood pressure 120/81 mmHg, rose to a maximum blood pressure of 132/88 mmHg. The exercise stress test was stopped due to Test Complete

Parameters :

Exercise Time : 9:02 minutes

Max HR attained : 205 bpm 106% of Max Predictable HR 193

Max BP : 132/88(mmHg)

Workload attained : 10.2 (Good Effort Tolerance )

No significant ST segment changes noted during exercise or recovery.

No Angina/Arrhythmia/S3/murmur

Final Impression : Test is negative for inducible ischaemia.

Maximum Depression: 9.02

Test Complete

Advice/Comments:

Life Care Diagnostic Center

DR. R. K. Mishra

M.D. Medicine

Reg. No. 58249

DR. R K MISHRA



**HEALTH CARE DIAGNOSTIC CENTER**

**D D PURAM BAREILLY UP**  
 518/AJAY NAGI  
 27 Yrs/Male  
 55 Kg/162 Cms  
 Date: 30-Mar-2023 11:40:12 AM

**12 lead + Comparison**

HR: 97 bpm  
 METS: 1.0  
 BP: 120/81

MPHR: 50% of 193  
 Speed: 0.0 mph  
 Grade: 0.0%

Raw ECG  
 BRUCE  
 (0.05-100)HZ

Ex Time 00:51  
 BLC : On  
 Notch : On

Supine  
 10.0 mm/mV  
 25 mm/Sec.

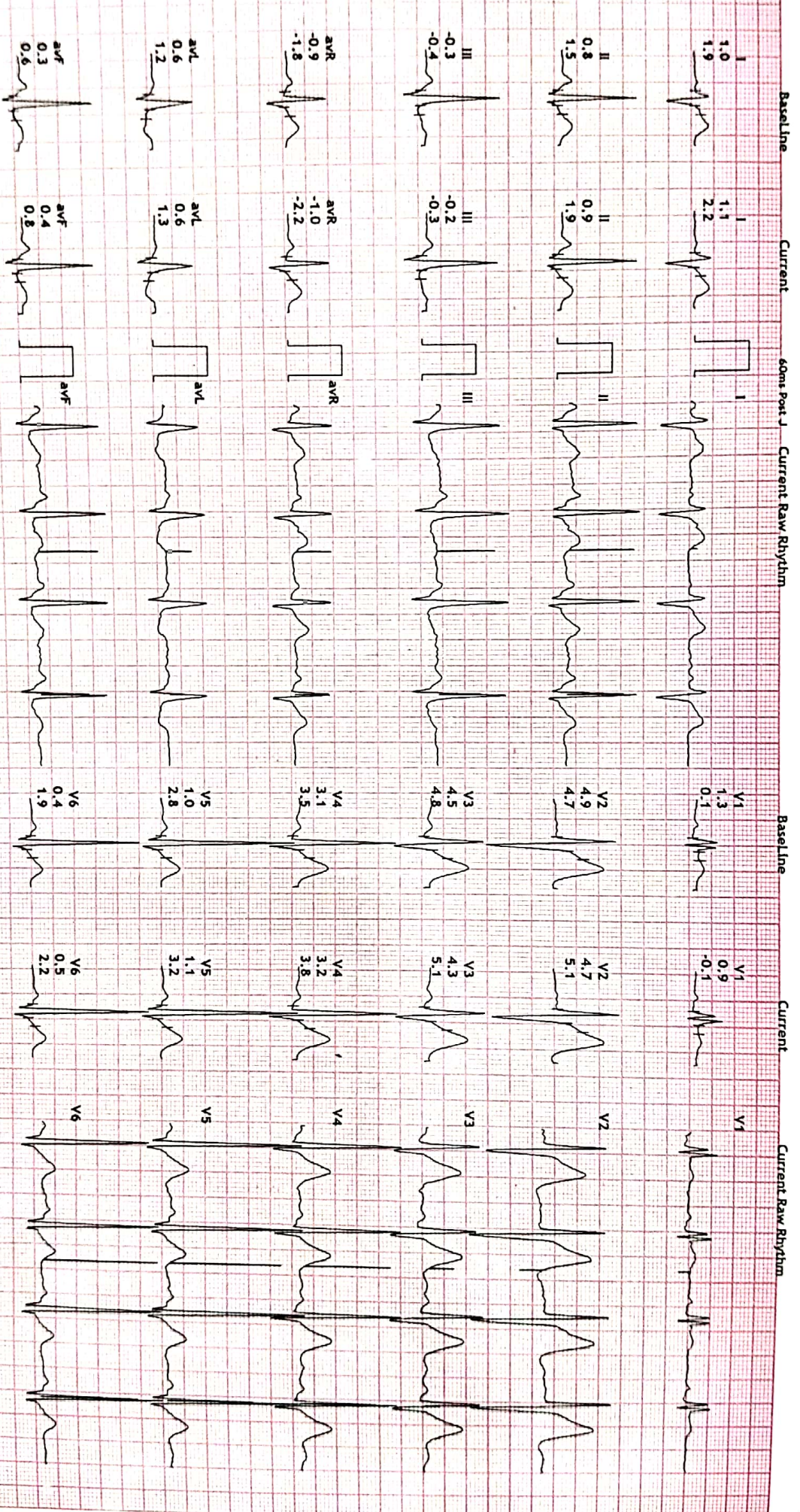

DR. R. K. MISHRA







HE CARE DIAGNOSTIC CENTER

D D PURAM BAREILLY UP

518/AJAY NAGI

27 Yrs/Male

55 Kg/162 Cms

Date: 30-Mar-2023 11:40:12 AM

12-Lead + Comparison

HR: 94 bpm  
METS: 1.0  
BP: 120/81

MpHR: 48% of 193  
Speed: 0.0 mph  
Grade: 0.0%

Raw ECG  
BRUCE  
(0.05-100)Hz

Ex Time 00:58  
BLC :On  
Notch :On

HV  
10.0 mm/mV  
25 mm/Sec.

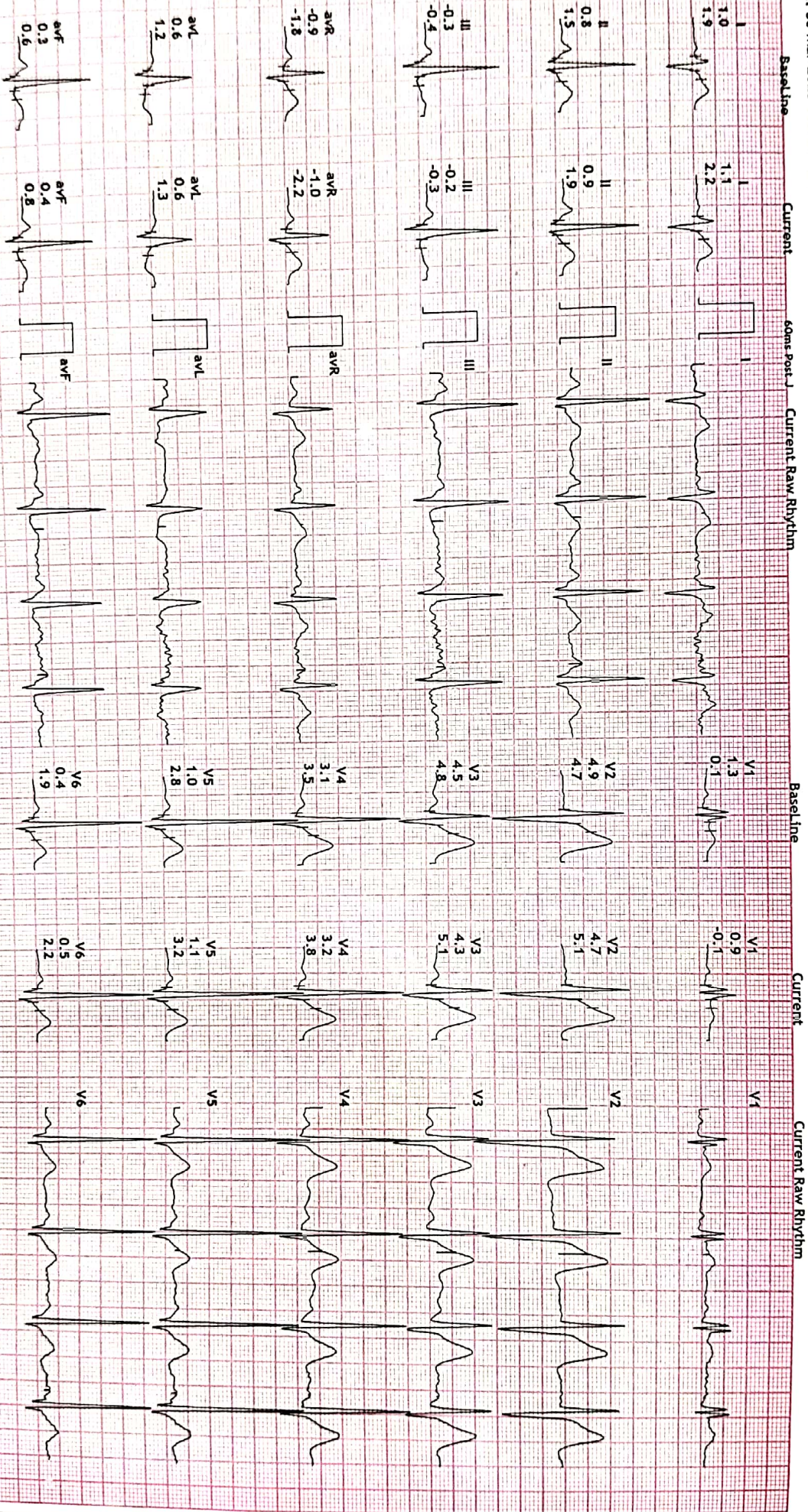

DR. R. K. MISHRA



D D PURAM BAREILLY UP  
 518/AJAY NAGI  
 27 Yrs/Male  
 55 Kg/162 Cms  
 Date: 30-Mar-2023 11:40:12 AM

HR: 97 bpm  
 METS: 1.0  
 BP: 120/81

MpHR: 50% of 193  
 Speed: 0.0 mph  
 Grade: 0.0%

Raw ECG  
 BRUCE  
 (0.05-100)Hz

Ex Time 01:05  
 BLC : On  
 Notch : On

ExStart  
 10.0 mm/mv  
 25 mm/Sec.

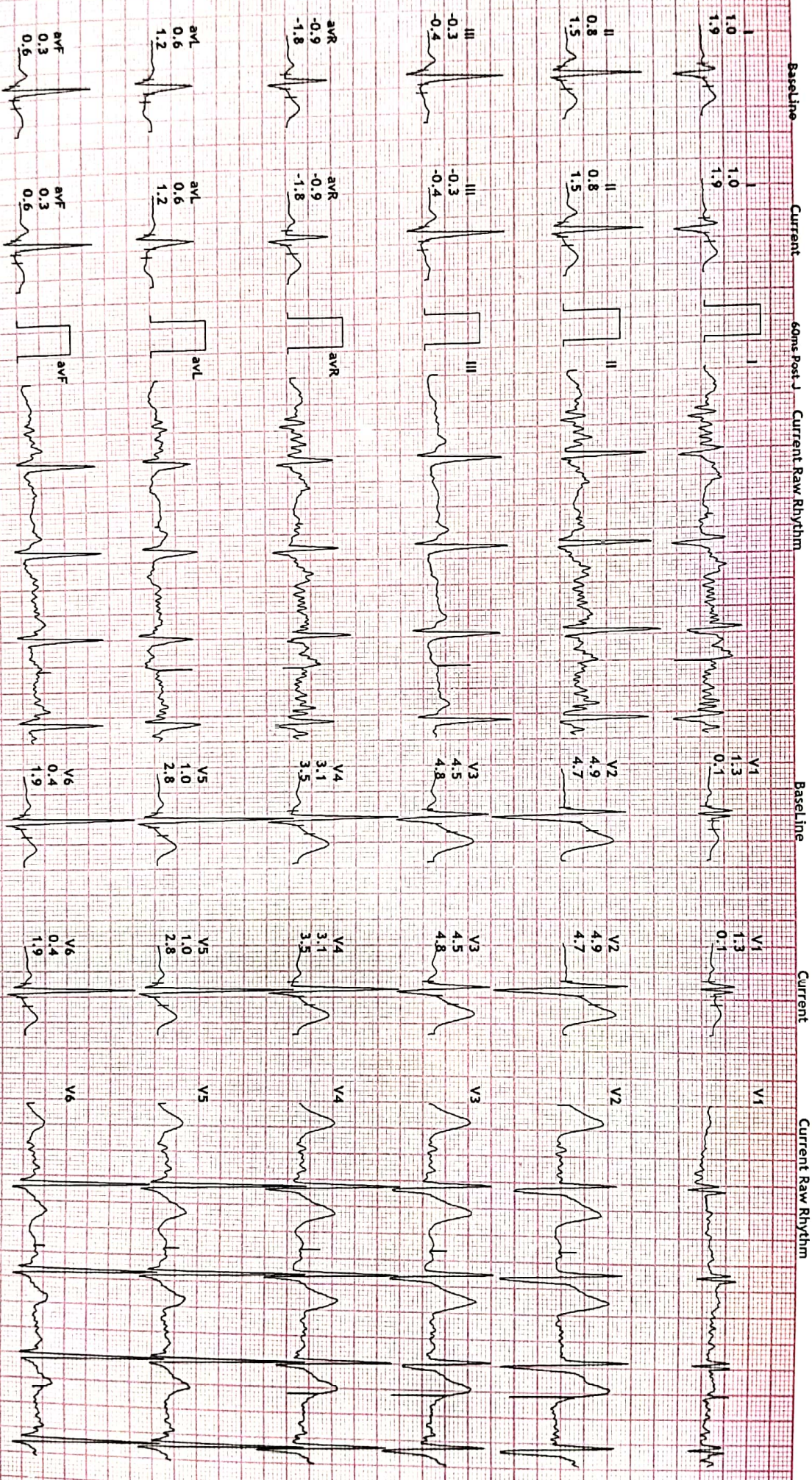



12-Lead + Comparison

HE CARE DIAGNOSTIC CENTER

D D PURAM BAREILLY UP  
518/AJAY NAGI  
27 Yrs/Male  
55 Kg/162 Cms  
Date: 30-Mar-2023 11:40:12 AM

HR: 132 bpm  
METS: 4.7  
BP: 124/85

MPHR: 68% of 193  
Speed: 1.7 mph  
Grade: 10.0%

Raw ECG  
BRUCE  
(0.05-100)Hz

Ex Time 03:00  
BLC : On  
Notch : On

BRUCE: Stage 1 (0.05-100)  
10.0 mm/mV  
25 mm/Sec.

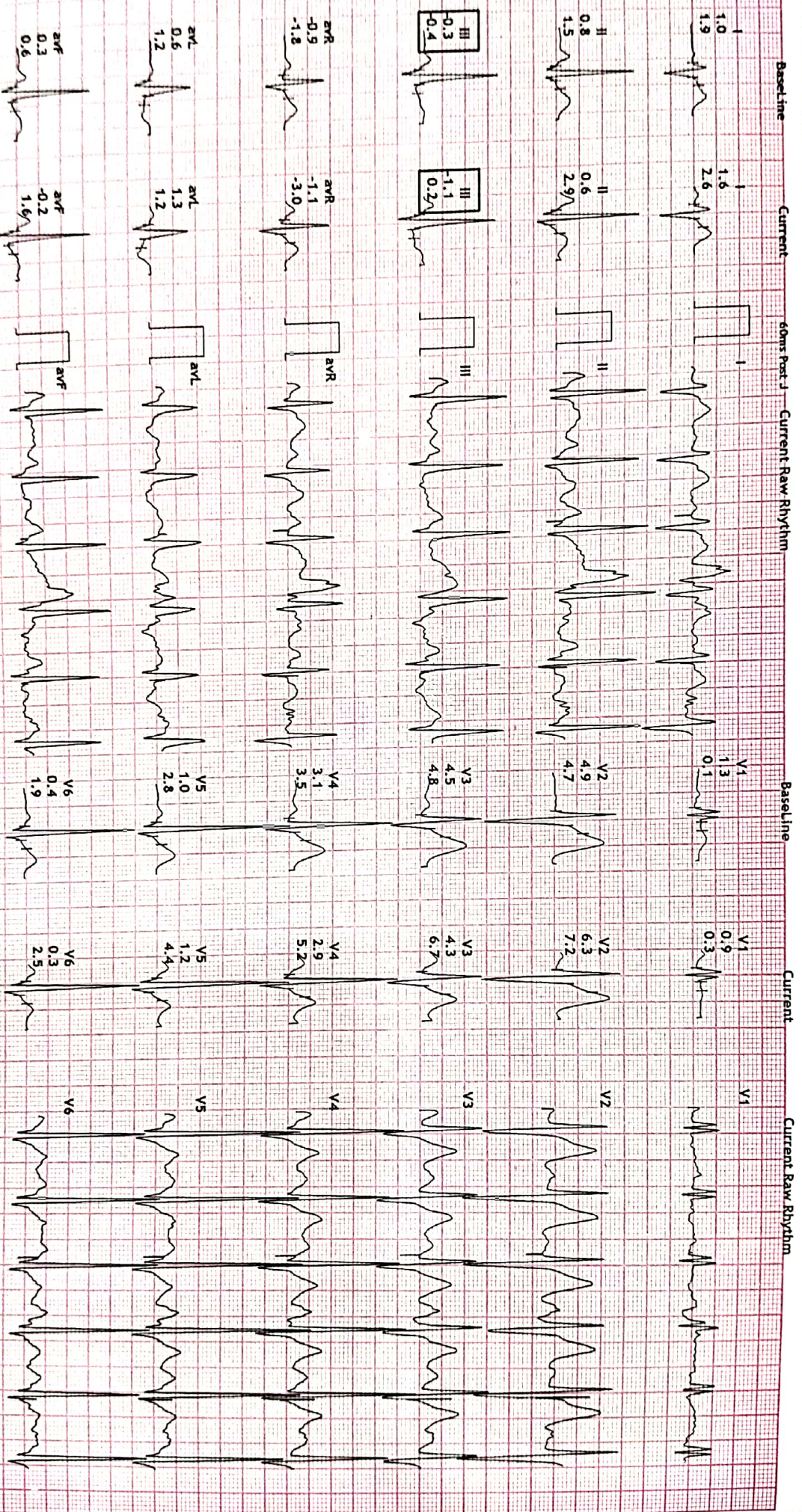

HE CARE DIAGNOSTIC CENTER, F-518/AJAY NAGI, BAREILLY, U.P. 221003

Print Date: 30-Mar-2023

DR. R K MISHRA



S/S/AJAY NAGI  
 27 Yrs/Male  
 55 Kg/162 Cms  
 Date: 30-Mar-2023 11:40:12 AM

HR: 154 bpm  
 METS: 7.1  
 BP: 129/86

MPHR: 79% of 193  
 Speed: 2.5 mph  
 Grade: 12.0%

Raw ECG  
 BRUCE  
 (0.05-100)Hz

Ex Time 06:00  
 BLC : On  
 Notch : On

BRUCE: Stage 2 (100)  
 10.0 mm/mV  
 25 mm/Sec.

**12 Lead + Comparison**

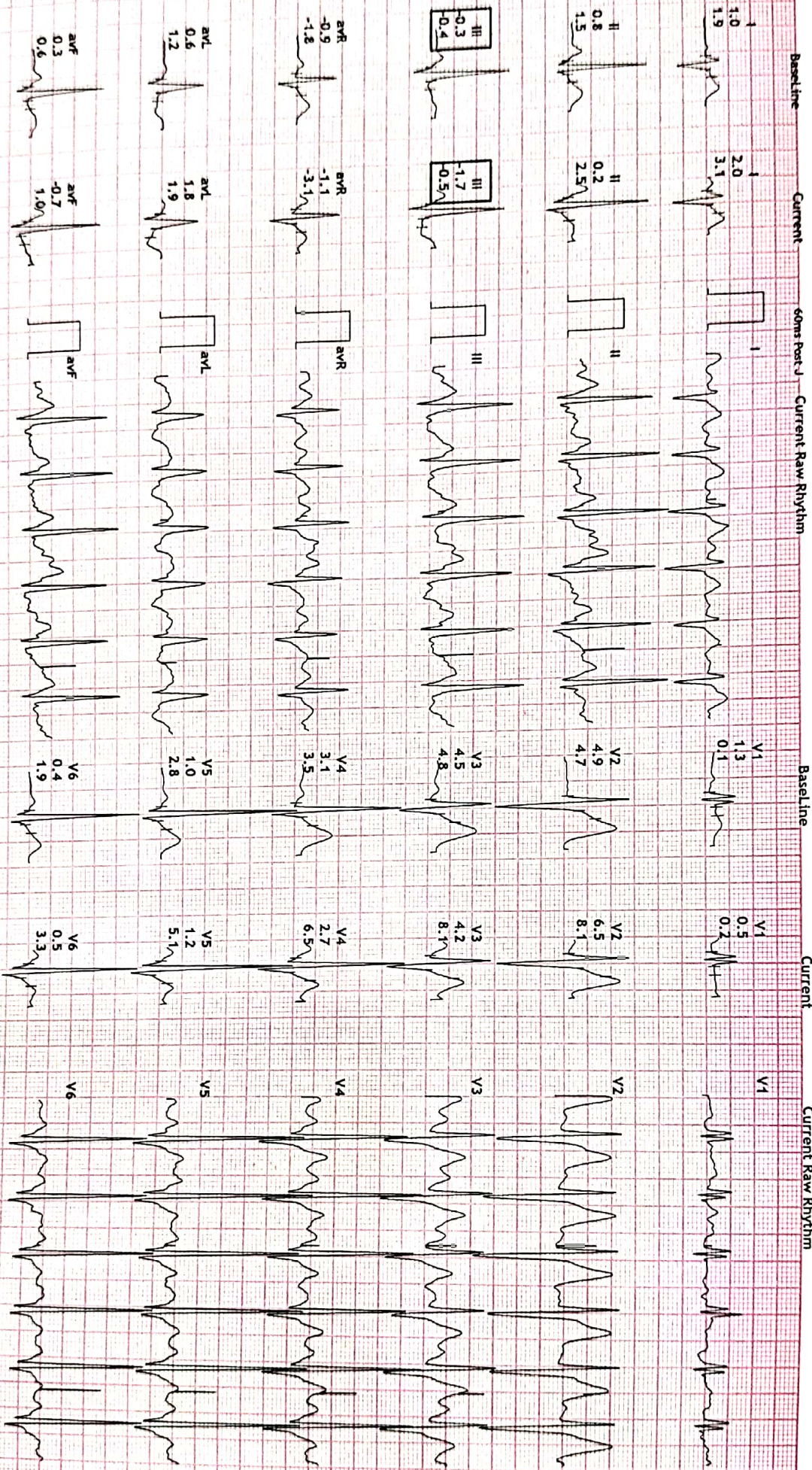



HE CARE DIAGNOSTIC CENTER

D D PURAM BAREILLY UP

518/AJAY NAGI

27 Yrs/Male

55 Kg/162 Cms

Date: 30-Mar-2023 11:40:12 AM

12-Lead + Comparison

HR: 205 bpm  
 METS: 10.2  
 BP: 132/88

MPHR: 106% of 193  
 Speed: 3.4 mph  
 Grade: 14.0%

Ex Time 09:00  
 BLC : On  
 Notch : On

BRUCE: Stage 3 (100/100)  
 10.0 mm/mv  
 25 mm/Sec.

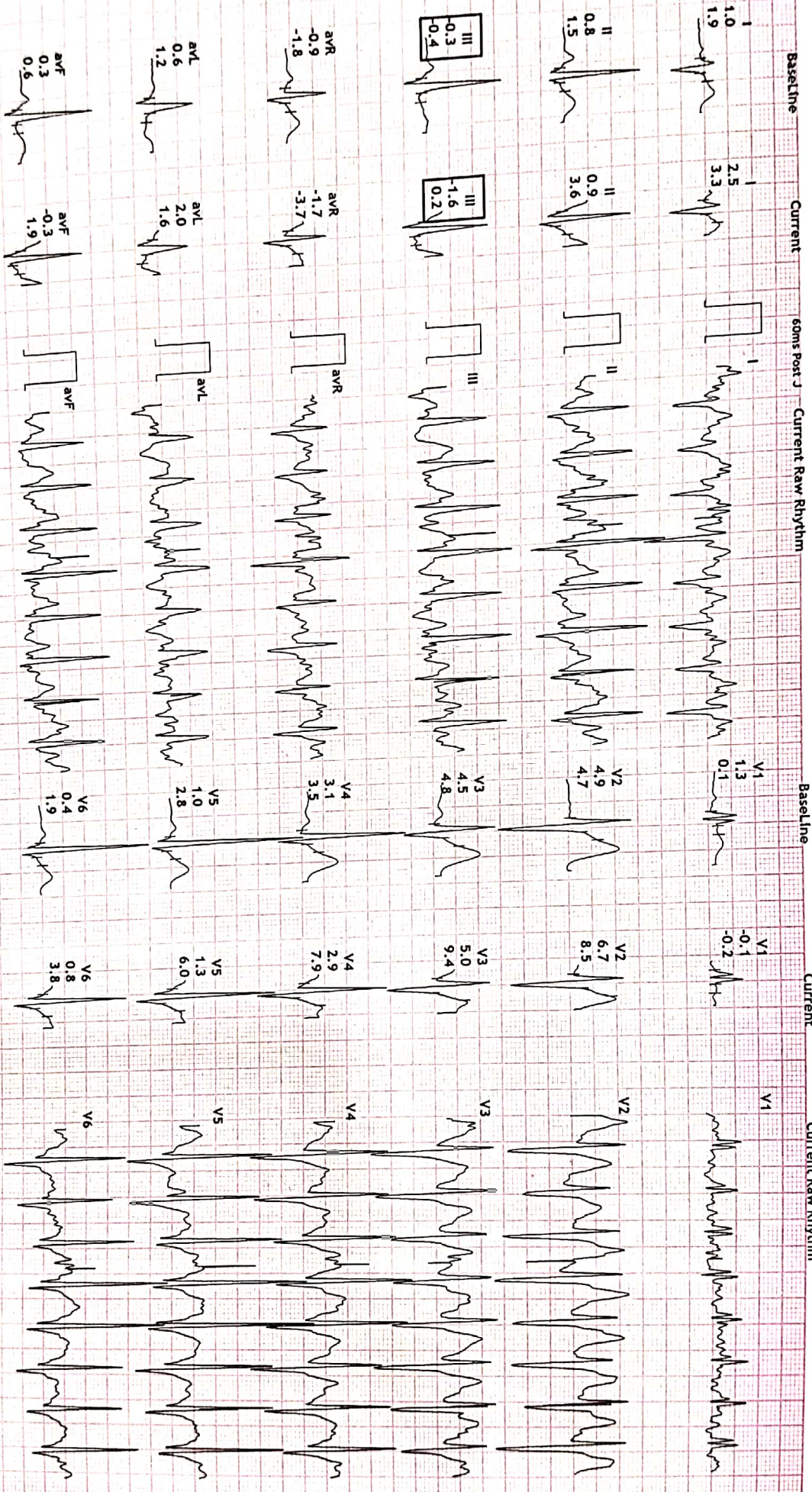

DR. R K MISHRA



S/S/AJAY NAGI  
27 Yrs/Male  
55 Kg/162 Cms  
Date: 30-Mar-2023 11:40:12 AM

HR: 205 bpm  
METS: 10.2  
BP: 132/88

MPHR: 106% of 193  
Speed: 3.4 mph  
Grade: 14.0%

Raw ECG  
BRUCE  
(0.05-100)Hz

Ex Time 09:01  
BLC : On  
Notch : On

BRUCE: PeakEx  
10.0 mm/mv  
25 mm/Sec.

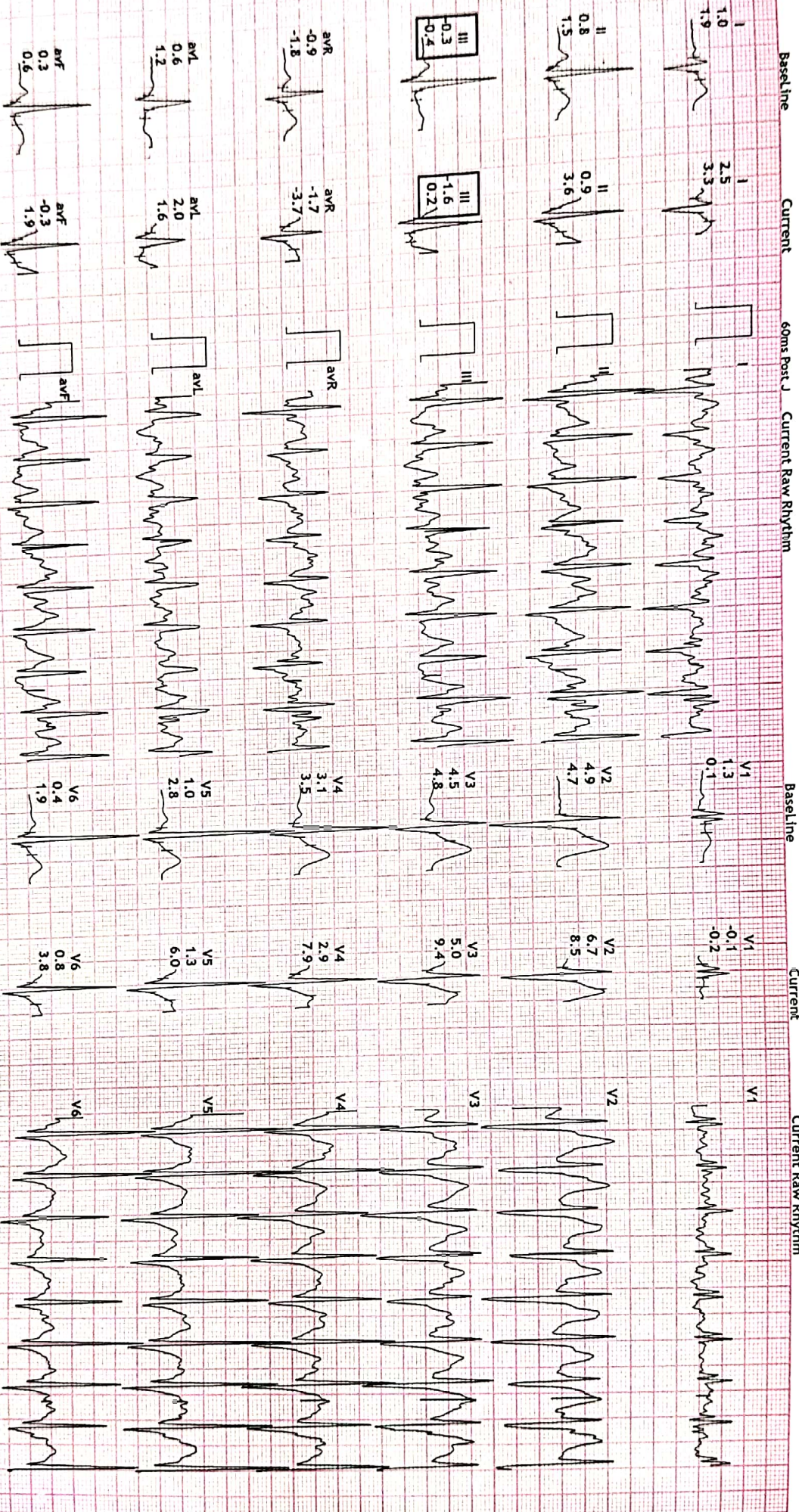



518/AJAY NAGI  
 27 Yrs/Male  
 55 Kg/162 Cms  
 Date: 30-Mar-2023 11:40:12 AM

HR: 179 bpm  
 METS: 4.4  
 BP: 132/88

MpHR: 92% of 193  
 Speed: 1.1 mph  
 Grade: 0.0%

Raw ECG  
 BRUCE  
 (0.05-100)Hz

Ex Time 09:02  
 BLC : On  
 Notch : On

Recovery(1:00)  
 10.0 mm/mv  
 25 mm/Sec.



**12 Lead + Comparison**

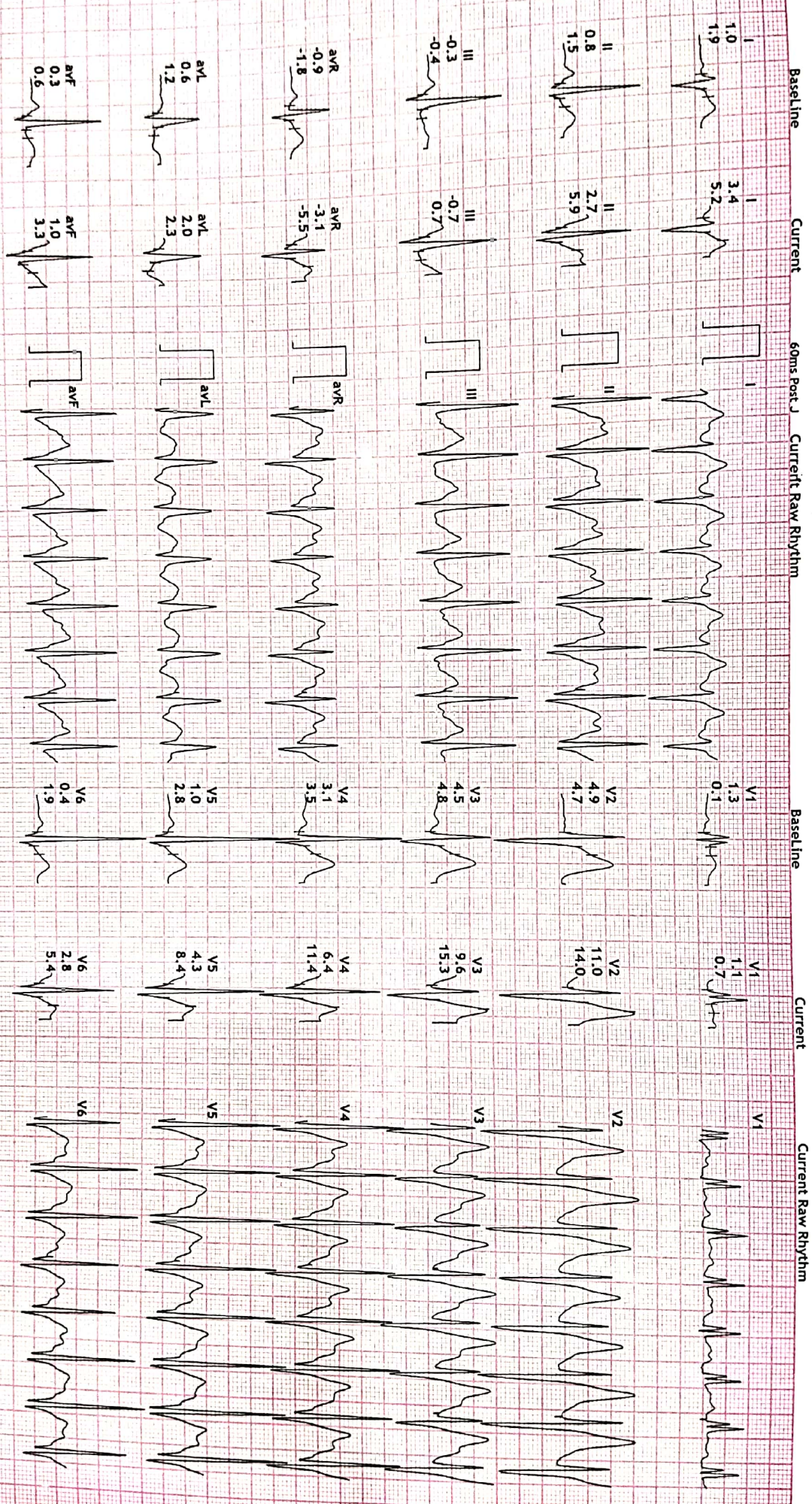

Print Date: 30-Mar-2023 11:40:12 AM

Print Date: 30-Mar-2023 11:40:12 AM

DR. R K MISHRA



**CARE DIAGNOSTIC CENTER**

**D D PURAM BAREILLY UP**

518/AJAY NAGI

27 Yrs/Male

55 Kg/162 Cms

Date: 30-Mar-2023 11:40:12 AM

**12-Lead + Comparison**

HR: 144 bpm  
METS: 1.0  
BP: 126/85

MPHR: 74% of 193  
Speed: 0.0 mph  
Grade: 0.0%

Raw ECG  
BRUCE  
(0.05-100)Hz

Ex Time 09:02  
BLC :On  
Notch :On

Recovery(2:00)  
10.0 mm/mv  
25 mm/Sec.

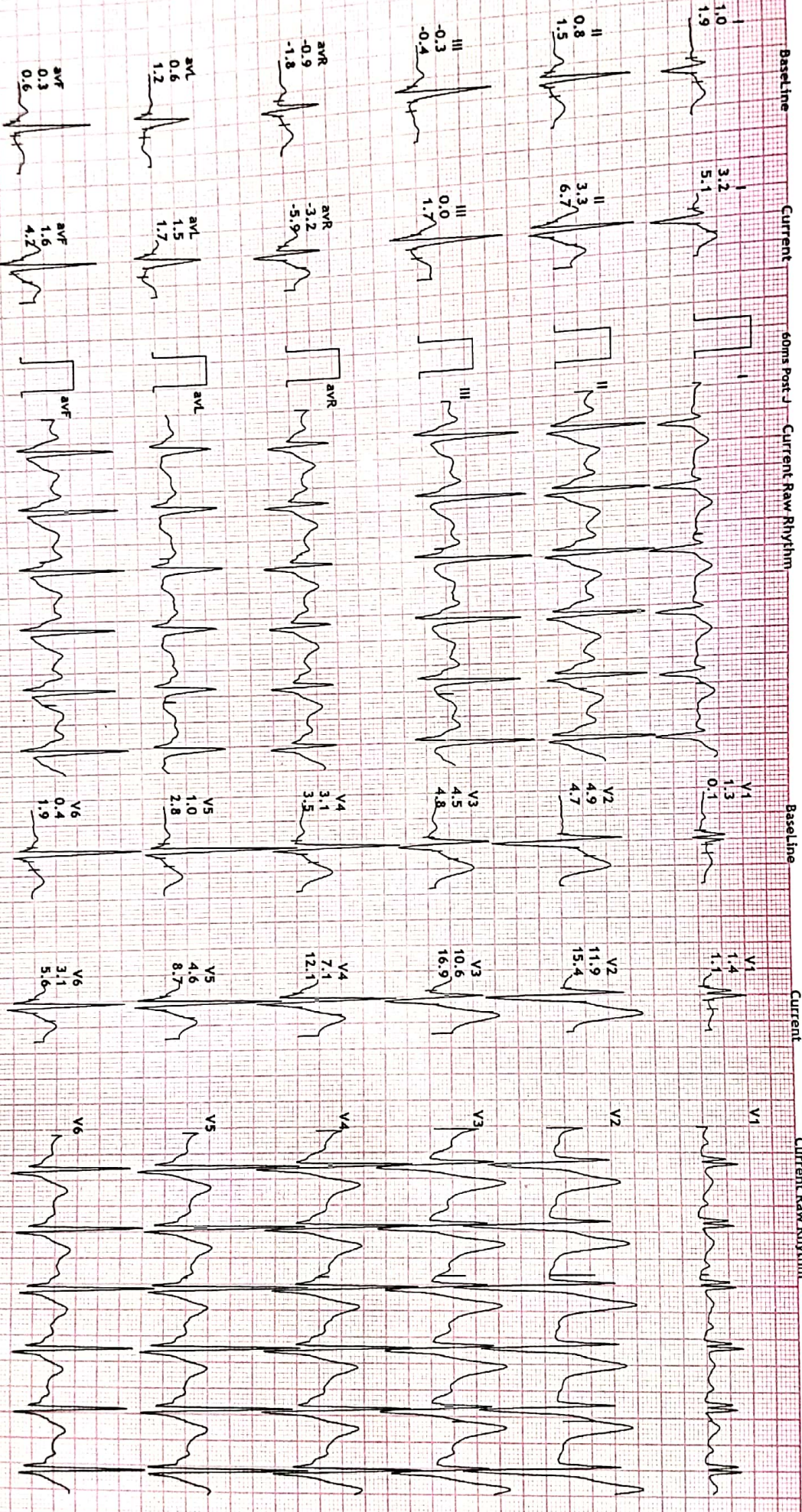

www.jagran.com

Print Date: 30-Mar-2023

**DR. R K MISHRA**



12-Lead + Comparison

12-Lead + Comparison

**12-CARE DIAGNOSTIC CENTER**  
**D D PURAM BAREILLY UP**  
 518/AJAY NAGI  
 27 Yrs/Male  
 55 Kg/162 Cms  
 Date: 30-Mar-2023 11:40:12 AM

HR: 131 bpm  
 METS: 1.0  
 BP: 122/80

MpHR: 67% of 193  
 Speed: 0.0 mph  
 Grade: 0.0%

Raw ECG  
 BRUCE  
 (0.05-100) Hz

Ex Time 09:02  
 BLC : On  
 Notch : On

Recovery(3:00)  
 10.0 mm/mV  
 25 mm/Sec.

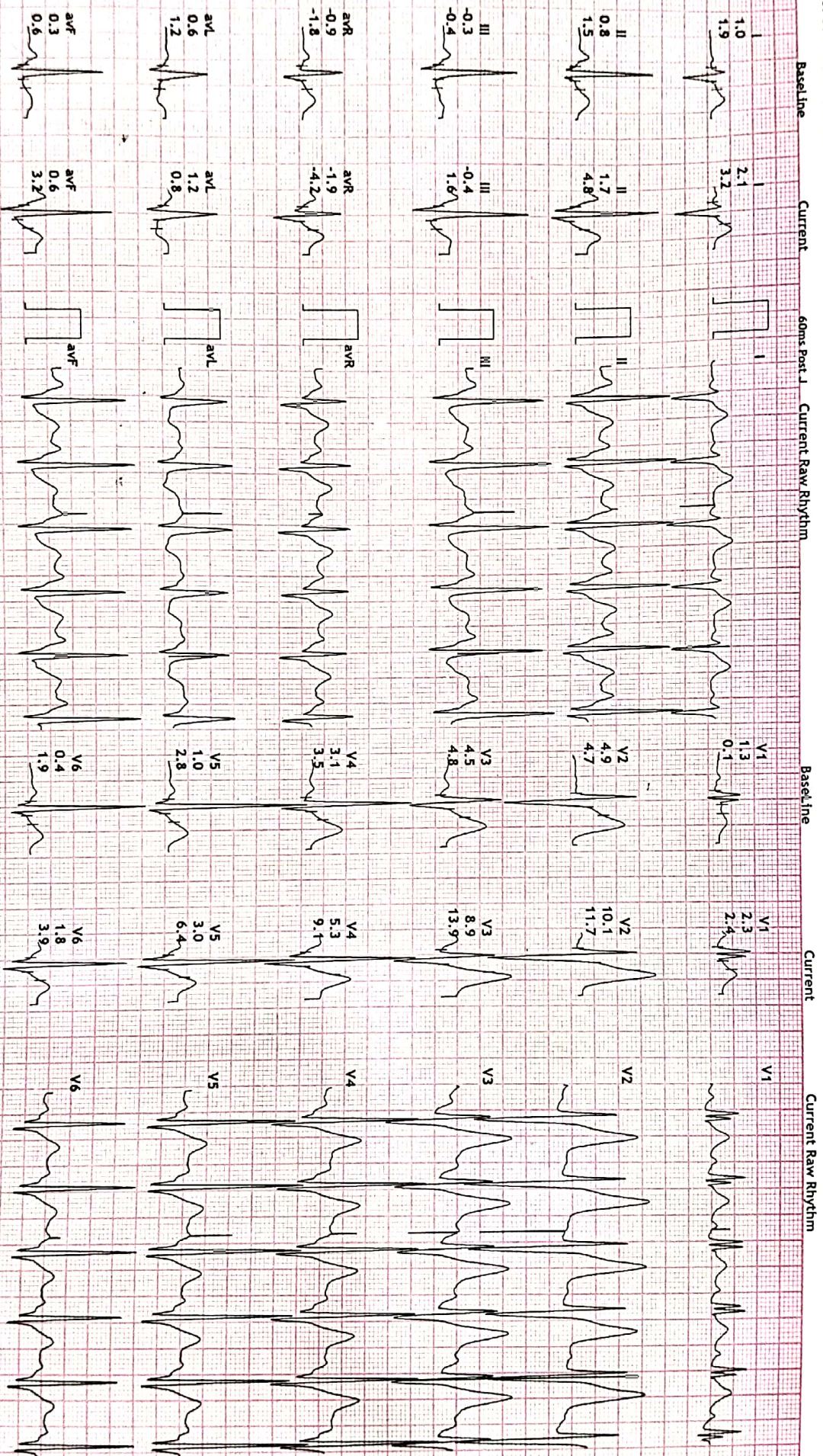



J D PURAM BAREILLY UP  
 518/JALAY NAGI 27 Yrs/Male 55 Kg/162 Cms  
 Date: 30-Mar-2023 11:40:12 AM

Protocol : BRUCE



Supine : PhTime 0:52 StageTime 0:01 0.0 mph 0.0% 1.0 METS 97 bpm 120/81 @63ms Post J  
 PeakEx : PhTime: 9:02 StageTime: 0:02 4.2 mph 16.0% 10.2 METS 204 bpm 132/88 @30ms Post J

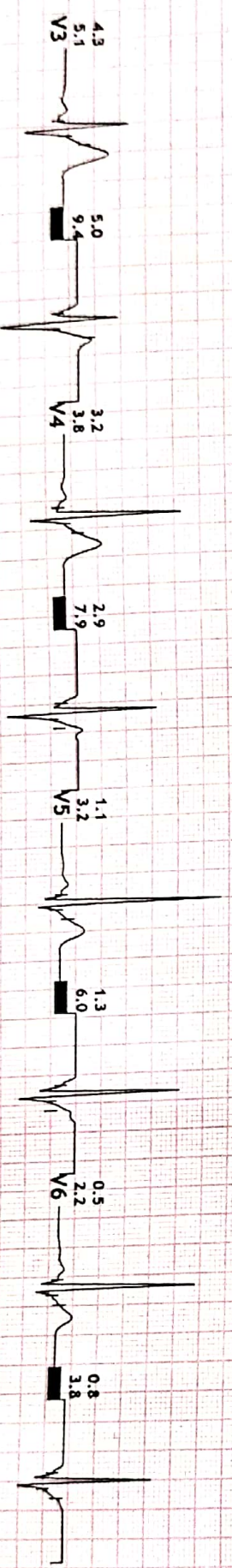
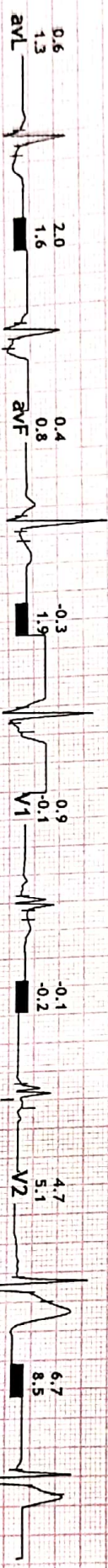
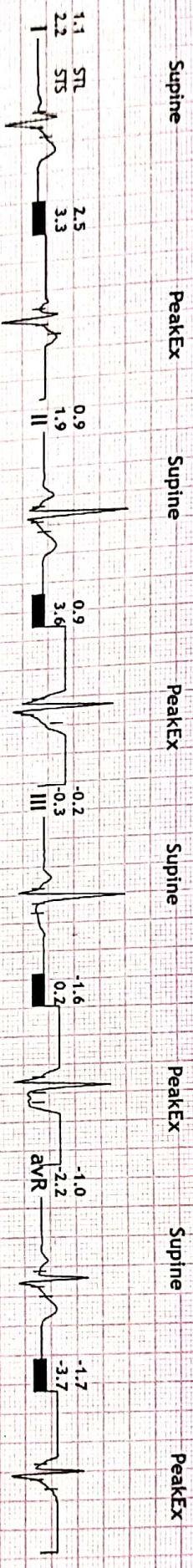



NAME Ajay Nagi

Date 30/03/2023

AGE 27/M

REST ECG REPORT

Position	N	P.Wave	N
Standardisation Imv	N	PR Interval	N
Mechanism	N	QRS Complexes	N
Voltage	N	Q-T Duration	N
Electrical Axis	N	S.T Segment	N
Auricular Rate	81/5	T-Wave	N
Ventricular Rate	81/5	Q-Wave	N
Additional Findings, If Any			

COonclusion : U.N.L

Life Care Diagnostic Center  
Dr. R. K. Mishra  
M.D. Medicine  
Reg. No. 58249

Signature of the Medical Examiner (M.E)



Ajay Negi

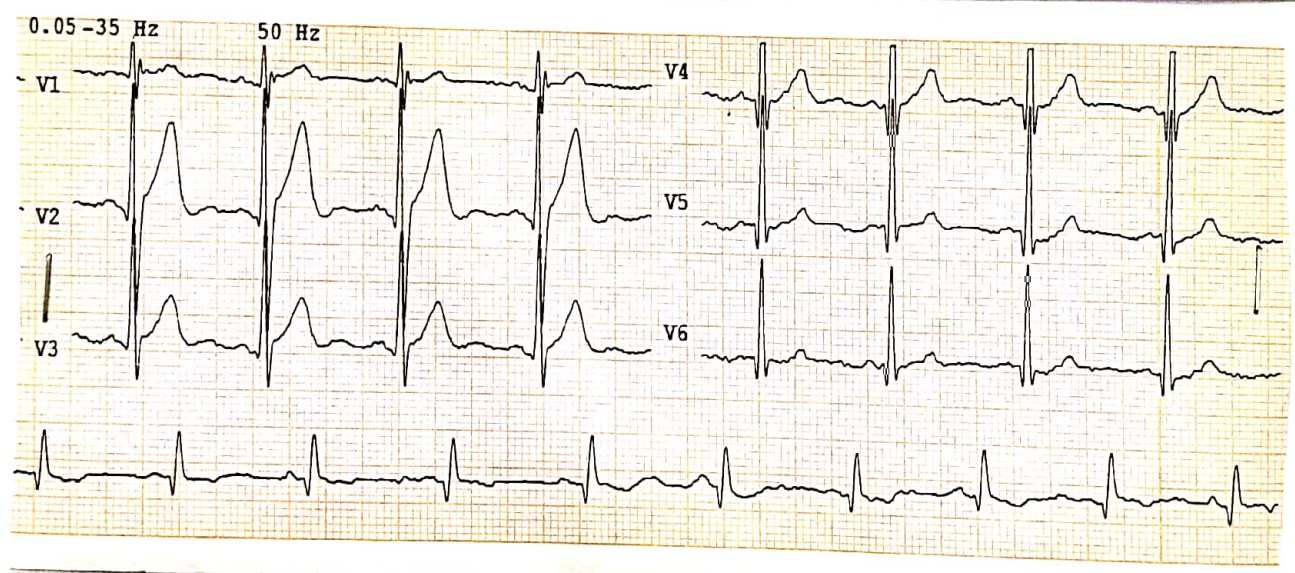
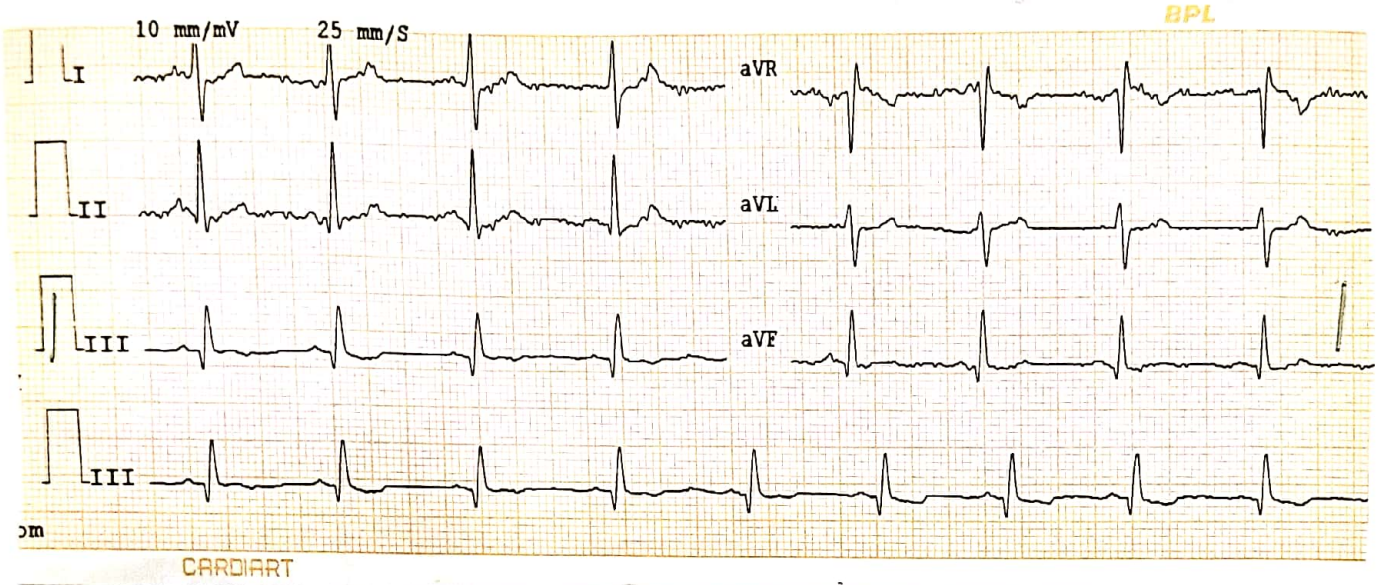

  
Life Care Diagnostic Center  
Dr. R. K. Mishra  
M.D. Medicine  
Reg. No. 58249



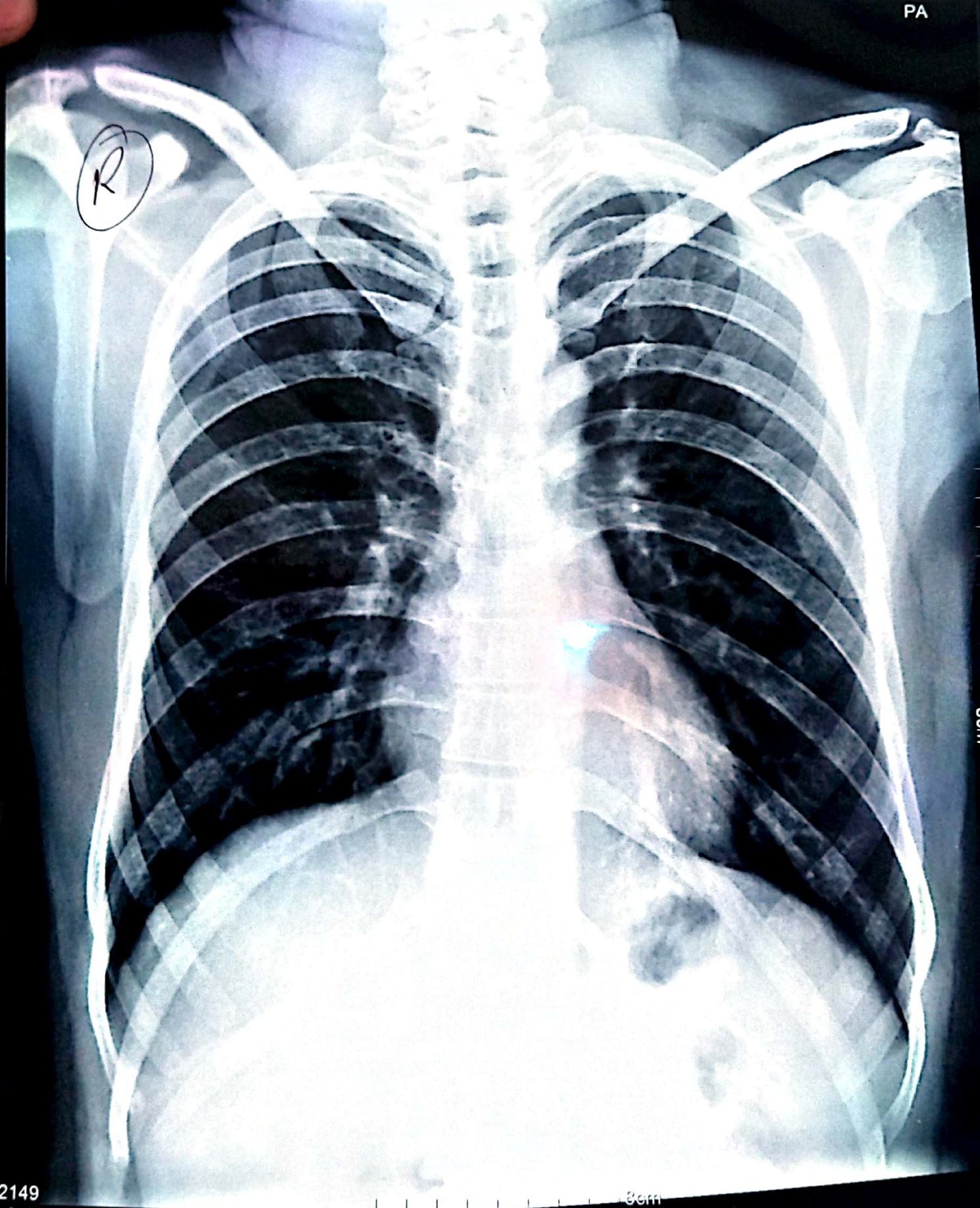

8cm

2149

8cm

AJAY NEGI 27Y Male CHEST PAT002824 30-03-2023





# SATYADEEP ULTRASOUND & PATHOLOGY CENTRE

B-55, Deen Dayal Puram, Adjacent to O2 Gym, Bareilly - 243122

NAME:	AJAY NEGI	AGE/SEX:	27 Y/M	DATE:	30/03/2023
REF BY:	SELF				

## CHEST X RAY (PA-VIEW)

Bilateral lung parenchyma appears normal.

Trachea central.

Bilateral CP angles normal.

Cardiac shadow appears normal.

Mediastinal shadows appear normal.

Bony rib cage and soft tissue shadows normal.

*Please correlate clinically.*

**DR RAJAT SAXENA**  
MBBS, DMRDRADIOLOGIST



NOT VALID FOR MEDICO LEGAL PURPOSE



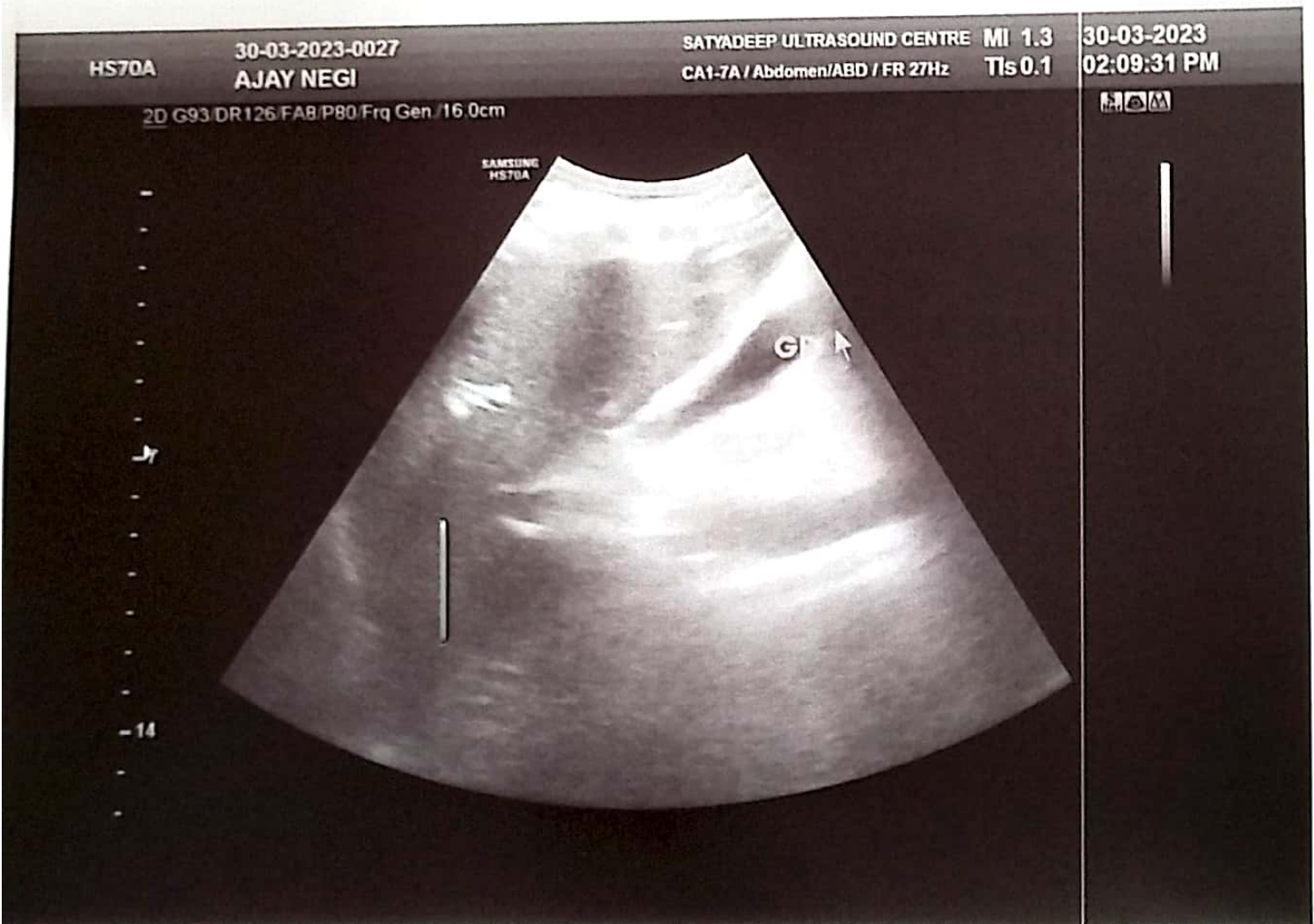
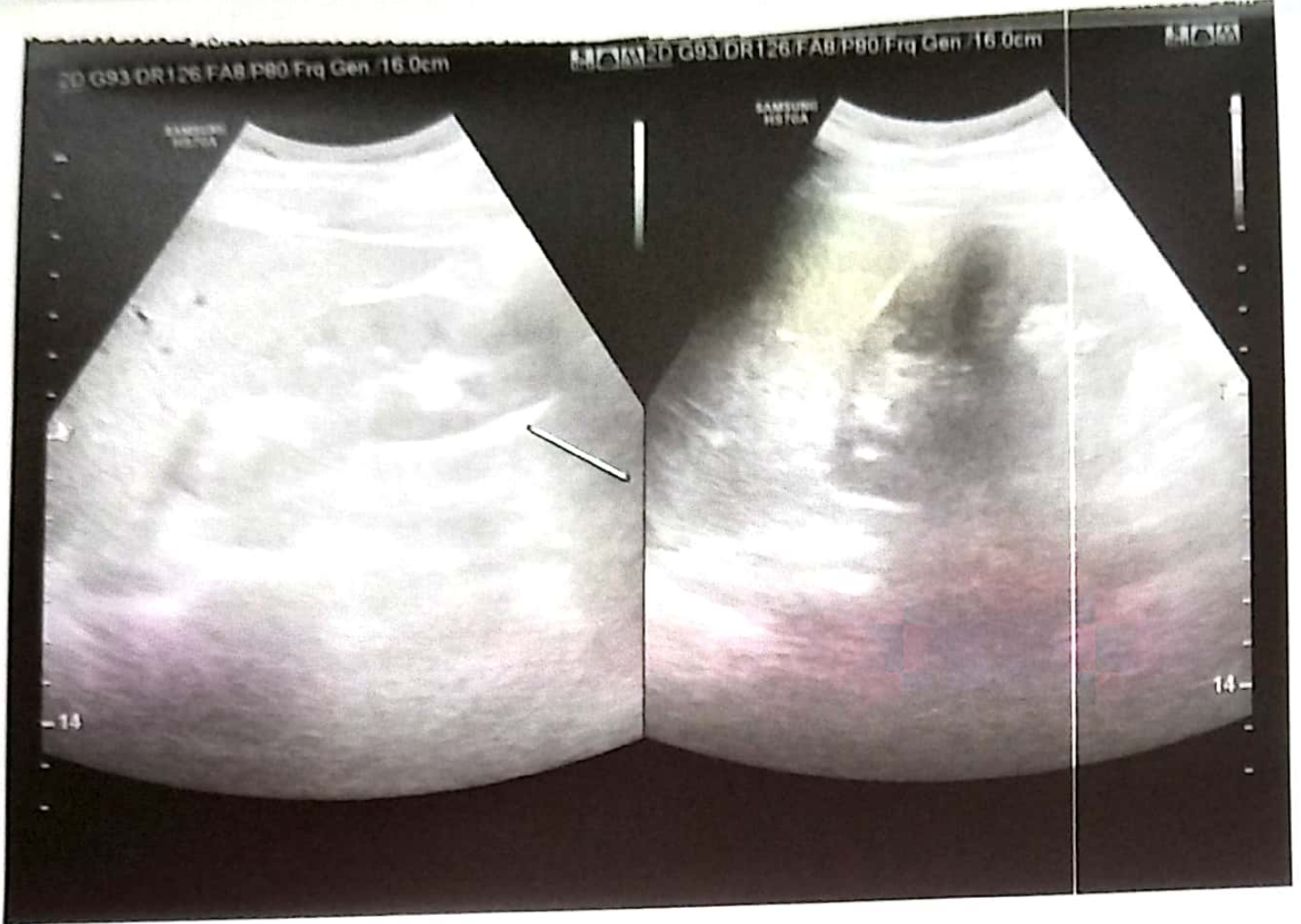





# SATYADEEP ULTRASOUND & PATHOLOGY CENTRE

B-55, Deen Dayal Puram, Adjacent to O2 Gym, Bareilly / 243122

NAME: AJAY NEGI	SEX: MALE	AGE: 27 YEARS
REFERRED BY: SELF	DATE: 30/03/2023	

## ABDOMINO-PELVIC SONOGRAPHY

Liver is normal in size normal in shape and texture. No focal lesions. Portal vein is normal.

Gall Bladder is well distended. Wall thickness normal. No calculus. No sludge.

No evidence of IHBR dilatation. CBD is normal.

Pancreas is normal in size, outline and echo texture. No focal lesion.

Spleen is normal in size, outline and echo texture. No focal lesion.

### Right kidney

Normal in size and echo texture. Cortico-medullary differentiation is preserved.

No evidence of hydronephrosis or calculi. The ureter is not dilated.

### Left kidney

Normal in size and echo texture. Cortico-medullary differentiation is preserved.

No evidence of hydronephrosis or calculi. The ureter is not dilated.

Urinary Bladder is partially distended.

Wall appears normal. No mural lesion/calculi.

Prostate is grossly normal in size.

Both iliac fossa - No mass / collection. No evidence of bowel thickening.

No evidence of ascites. No evidence of pleural effusion.

### **IMPRESSION:**

- **NO SIGNIFICANT ABNORMALITY DETECTED.**

*Please correlate clinically.*

DR RAJAT SAXENA  
MBBS,DMRD RADIOLOGIST



NOT VALID FOR MEDICO LEGAL PURPOSE





# NABL Accredited Pathology Laboratory

LAB REPORT

Customer Care Number  
9599593622  
9599593625



Barcode No **83749455** Lab No **00012303310613**  
 Patient Name **Mr.AJAY NAGI** Reg Date **31/Mar/2023 04:35AM**  
 Age Sex **27 YRS/Male** Sample Coll. Date **31/Mar/2023 03:38 AM**  
 Referred By **DR. MEDWHEEL** Sample Rec.Date **31/Mar/2023 04:50 AM**  
 Client Code/Name **AP030201 Life Care Pathology**  
 Ref. Lab/Hosp  
 Panel Address **Shop No-6 Patel Complex Near Sai Hospital Stadium Road Bareilly 243001**  
 Report Date **31/Mar/2023 06:28AM**

## .IMMUNO BIOCHEMISTRY-1

Test Name With Methodology	Result	Unit	Biological Ref.Interval
<b>Thyroid Profile-I [T3,T4,TSH]</b>			
T3 (Triiodothyronine) <small>Serum, Electro Chemil Luminescent Immuno Assay</small>	142.3	ng/dl	60-181
T4 (Thyroxine) <small>Serum, Electro Chemil Luminescent Immuno Assay</small>	9.36	ug/dl	4.5-12.6
TSH (Ultrasensitive) <small>Serum, Electro Chemil Luminescent Immuno Assay</small>	2.14	uIU/mL	0.13-6.33

Comments:

- Our reference range applies the central 95th interval (2.5th – 97.5th quantile) according to the CLSI/IFCC guidelines EP28-A3c.
- A circadian variation in serum TSH in healthy subjects is well documented. TSH level is reaching peak levels between 2-4 am and at a minimum between 6-10 pm. The variation is of the order of 50%, hence time of the day has influence on the value of TSH.
- TSH levels between 6.3 and 15.0 may represent subclinical or compensated hypothyroidism or show considerable physiological & seasonal variation, suggest clinical correlation or repeat testing with fresh sample.
- TSH levels may be transiently altered because of non-thyroid illness, like severe infection, renal disease, liver disease, heart disease, severe burns, trauma, surgery etc. Few drugs also altered the TSH values.
- A high TSH result often means an underactive thyroid gland caused by failure of the gland (hypothyroidism). A low TSH result can indicate an overactive thyroid gland (hyperthyroidism) or damage to the pituitary gland that prevents it from producing TSH.
- Resistance to thyroid hormone (RTH) and central hyperthyroidism (TSH-oma) are rare conditions associated with elevated TSH, T4 and T3 levels.

Below mentioned are the guidelines for age reference ranges for T3,T4 and TSH results:

Age	Total T3 (ng/dl)	Total T4 (µg/dl)	TSH (µIU/ml)
1 - 6 days	73 - 288	5.04 - 18.5	0.7 - 15.0
6 days - 3 months	80 - 275	5.41 - 17.0	0.72 - 11.0
4 - 12 months	86 - 265	5.67 - 16.0	0.73 - 8.35
1 - 6 years	92 - 248	5.95 - 14.7	0.70 - 5.97
7 - 11 years	93 - 231	5.99 - 13.8	0.60 - 5.84
12 - 20 years	91 - 218	5.91 - 13.2	0.51 - 6.50
>20 years	60 - 161	4.50 - 12.6	0.13 - 6.33

TSH Level in pregnancy

First Trimester	0.10 - 2.5 µIU/ml
Second Trimester	0.20 - 3.0 µIU/ml
Third Trimester	0.30 - 3.0 µIU



*Prashant*  
Dr Prashant Goyal  
(Chief Pathologist)

Page 1 of 1



Accuprobe Healthcare & Diagnostics Pvt. Ltd.  
 Corporate Office & Reference Lab:  
 B-14/7, Jhilmil Industrial Area, Delhi-110095  
 Ph.: 011-40508364 | E: info@accuprobe.in | W: www.accuprobe.in  
 Customer Care Number : 9599593622, 9599593625





# LIFE CARE DIAGNOSTIC CENTRE

D.D. Puram, Stadium Road, Bareilly | Mob. 7310875792, 8923560226

Name **Mr. AJAY NEGI**  
Ref. By **MEDI WHEEL**  
Age/Sex **27 Yrs. M**

Patient Id **2303304013**  
Receiving On **30/03/2023**  
Reporting on **03/04/2023**

Investigation **COMPLETE HAEMOGRAM, LIPID PROFILE, RFT, LFT, B.GR, Rh, HB A1C, Sug F, SUGAR PP, BUN, URINE ROUTINE & MICR...**

Test Name	Value	Unit	Normal Value
<b><u>COMPLETE HAEMOGRAM</u></b>			
HAEMOGLOBIN (Hb)	15.4	gm/dl	13.5 - 18.0
TOTAL LEUCOCYTE COUNT (TLC)	5,900	/cumm	4000 - 11000
DIFFERENTIAL LEUCOCYTE COUNT (DLC)			
NEUTROPHIL	67	%	40 - 75
LYMPHOCYTE	30	%	20 - 45
EOSINOPHIL	03	%	01 - 06
MONOCYTE	00	%	02 - 10
BASOPHIL	00	%	0 - 0
ESR (WESTEGREN'S METHOD)	08	mm/1st hr.	0 - 15
R B C COUNT	5.40	Millions/cmm	4.5 - 5.5
P.C.V / HAEMATOCRIT	47.8	%	40 - 54
M C V	88.5	fl.	80 - 100
M C H	29.8	Picogram	27.0 - 31.0
M C H C	33.6	gm/dl	33 - 37
PLATELET COUNT	2.47	Lakh/cmm	1.50 - 4.00
RDW	12.3	FL	11.5 - 14.5
MPV	10.5	FL	7.5 - 11.5
PDW	11.9		6.5 - 15.2
<b><u>LIPID PROFILE</u></b>			
TRIGLYCERIDES	159.8	mg/dL	40.0 - 165.0
TOTAL CHOLESTEROL	182.9	mg/dL	123.0 - 199.0
H D L CHOLESTEROL DIRECT	57.1	mg/dL	40.0 - 79.4

Fully Computerized Diagnostic Lab

*This is a pathological opinion, not the diagnosis  
Kindly correlate clinically*

Page 1 of 3

Not Valid for Medico Legal Purpose

SEROLOGY | BIOCHEMISTRY | MICROBIOLOGY | HISTOPATHOLOGY  
COMPLETE HEMATOLOGY | SEMEN ANALYSIS





# LIFE CARE DIAGNOSTIC CENTRE

D.D. Puram, Stadium Road, Bareilly | Mob. 7310875792, 8923560226

Name **Mr. AJAY NEGI**

Ref. By **MEDI WHEEL**

Age/Sex **27 Yrs. M**

Patient Id **2303304013**

Receiving On **30/03/2023**

Reporting on **03/04/2023**

Investigation **COMPLETE HAEMOGRAM,LIPID PROFILE,RFT,LFT,B.GR ,Rh,HB A1C,Sug F,  
SUGAR PP,BUN,URINE ROUTINE & MICR....**

Test Name	Value	Unit	Normal Value
VLDL	<b>31.96</b>	mg/dL	4.7 - 22.1
LDL CHOLESTEROL DIRECT	93.84	mg/dL	63.0 - 129.0
TOTAL CHOLESTEROL/HDL RATIO	3.203		0.0 - 4.97
LDL / HDL CHOLESTEROL RATIO	1.643		0.00 - 3.55
<b><u>KIDNEY FUNCTION TEST (RFT)</u></b>			
SERUM CREATININE	1.01	mg/dL	0.7 - 1.4
SERUM URIC ACID	4.70	mg%	3.4 - 7.0
SODIUM	142.9	mEq/L	136.0 - 149.0
POTASSIUM	4.20	mEq/L	3.5 - 5.5
<b><u>LIVER FUNCTION TEST (LFT)</u></b>			
BILIRUBIN TOTAL	0.71	mg/dl	0 - 1.0
CONJUGATED (D. Bilirubin)	0.20	mg/dl	0.00 - 0.25
UNCONJUGATED (I.D. Bilirubin)	0.51	mg/dl	0.00 - 0.70
TOTAL PROTEIN	6.97	gm/dl	6.6 - 8.3
ALBUMIN	4.25	gm/dl	3.4 - 4.8
GLOBULIN	2.72	gm/dl	2.3 - 3.5
A/G RATIO	<b>1:563</b>		
SGOT	22.70	IU/L	0 - 40
SGPT	26.19	IU/L	0.0 - 41.0
ALKALINE PHOSPHATASE IFCC Method	75.6	U/L	40.0 - 130.0
GAMMA GT	36.5	IU/L	8.0 - 71.0
<b>LFT INTERPRET</b>			

Fully Computerized Diagnostic Lab

*This is a pathological opinion, not the diagnosis  
Kindly correlate clinically*

Page 2 of 3

Not Valid for Medico Legal Purpose

**SEROLOGY | BIOCHEMISTRY | MICROBIOLOGY | HISTOPATHOLOGY  
COMPLETE HEMATOLOGY | SEMEN ANALYSIS**





# LIFE CARE DIAGNOSTIC CENTRE

D.D. Puram, Stadium Road, Bareilly | Mob. 7310875792, 8923560226

Name **Mr. AJAY NEGI**  
Ref. By **MEDI WHEEL**  
Age/Sex **27 Yrs. M**

Patient Id **2303304013**  
Receiving On **30/03/2023**  
Reporting on **03/04/2023**

Investigation **COMPLETE HAEMOGRAM, LIPID PROFILE, RFT, LFT, B.GR, Rh, HB A1C, Sug F, SUGAR PP, BUN, URINE ROUTINE & MICR...**

Test Name	Value	Unit	Normal Value
<b>BIOCHEMISTRY</b>			
BLOOD SUGAR FASTING	75.8	mg/dl	60 - 100
URINE SUGAR FASTING	NIL		NIL
BLOOD SUGAR PP	95.1	mg/dl	70 - 140
BLOOD UREA NITROGEN (BUN)	9.54	mg%	6.0 - 20.0

\*\*\*\* End Of Report \*\*\*\*

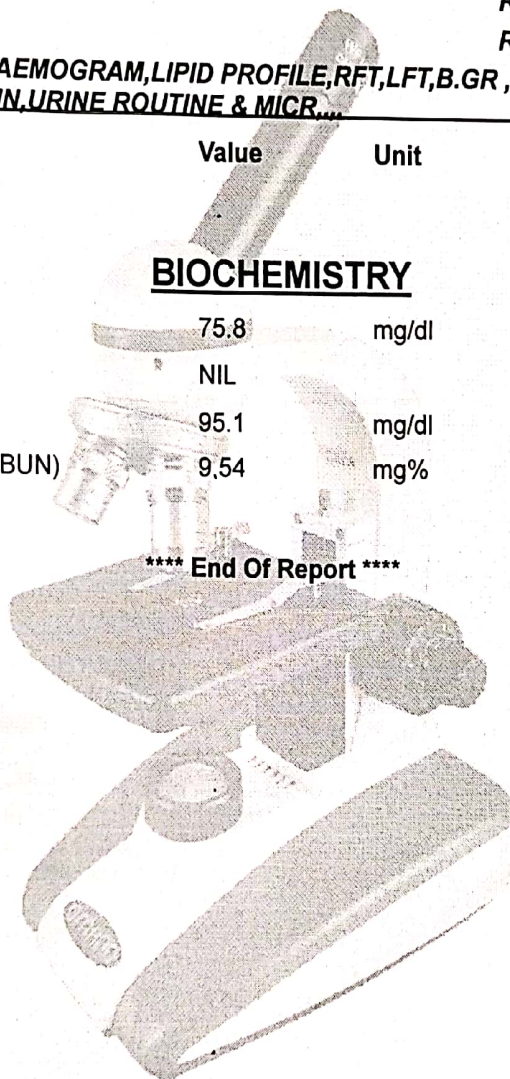

Dr. PANKAJ TRIPATHI  
MBBS, MD (PATHOLOGIST)  
GOLD MEDALIST  
Not Valid for Medico Legal Purpose

Fully Computerized Diagnostic Lab

*This is a pathological opinion, not the diagnosis  
Kindly correlate clinically*

Page 3 of 3

SEROLOGY | BIOCHEMISTRY | MICROBIOLOGY | HISTOPATHOLOGY  
COMPLETE HEMATOLOGY | SEMEN ANALYSIS





# LIFE CARE DIAGNOSTIC CENTRE

D.D. Puram, Stadium Road, Bareilly | Mob. 7310875792, 8923560226

Name **Mr. AJAY NEGI**

Ref. By **MEDI WHEEL**

Age/Sex **27 Yrs. M**

Patient Id **2303304013**

Receiving On **30/03/2023**

Reporting on **03/04/2023**

Investigation **COMPLETE HAEMOGRAM, LIPID PROFILE, RFT, LFT, B.GR, Rh, HB A1C, Sug F, SUGAR PP, BUN, URINE ROUTINE & MICR...**

Test Name	Value	Unit	Normal Value
-----------	-------	------	--------------

## HAEMATOLOGY

BLOOD GROUP ABO

RH TYPING

HB A1C

"B"			
POSITIVE			
4.82	%		

### EXPECTED VALUES :-

Metabolically healthy patients	=	4.8 - 5.5 % HbA1C
Good Control	=	5.5 - 6.8 % HbA1C
Fair Control	=	6.8 - 8.2 % HbA1C
Poor Control	=	>8.2 % HbA1C

### REMARKS:-

In vitro quantitative determination of **HbA1C** in whole blood is utilized in long term monitoring of glycemia

The **HbA1C** level correlates with the mean glucose concentration prevailing in the course of the patient's recent history (approx - 6-8 weeks) and therefore provides much more reliable information for glycemia monitoring than do determinations of blood glucose or urinary glucose.

It is recommended that the determination of **HbA1C** be performed at intervals of 4-6 weeks during Diabetes Mellitus therapy.

Results of **HbA1C** should be assessed in conjunction with the patient's medical history, clinical examinations and other findings.

\*\*\*\* End Of Report \*\*\*\*

Dr. PANKAJ TRIPATHI  
 MBBS, MD (PATHOLOGIST)  
 GOLD MEDALIST  
 Not Valid for Medico Legal Purpose

Fully Computerized Diagnostic Lab

*This is a pathological opinion, not the diagnosis  
Kindly correlate clinically*

SEROLOGY | BIOCHEMISTRY | MICROBIOLOGY | HISTOPATHOLOGY  
 COMPLETE HEMATOLOGY | SEMEN ANALYSIS





# LIFE CARE DIAGNOSTIC CENTRE

D.D. Puram, Stadium Road, Bareilly | Mob. 7310875792, 8923560226

Name **Mr. AJAY NEGI**  
Ref. By **MEDI WHEEL**  
Age/Sex **27 Yrs. M**

Patient Id **2303304013**  
Receiving On **30/03/2023**  
Reporting on **03/04/2023**

Investigation **COMPLETE HAEMOGRAM,LIPID PROFILE,RFT,LFT,B.GR ,Rh,HB A1C,Sug F,  
SUGAR PP,BUN,URINE ROUTINE & MICR....**

Test Name	Value	Unit	Normal Value
-----------	-------	------	--------------

## URINE EXAMINATION TEST

### PHYSICAL EXAMINATION

QUANTITY	20	ml.	
COLOUR	PALE YELLOW		
TRANSPARENCY	CLEAR		
SPECIFIC GRAVITY	1.010		
PH	7.0		

### CHEMICAL EXAMINATION

ALBUMIN	NIL		
REDUCING SUGAR	NIL		

### MICROSCOPIC EXAMINATION

PUS CELLS	2-3	/HPF	
RBC'S	NIL	/HPF	
CASTS	NIL		
CRYSTALS	NIL		
EPITHELIAL CELLS	0-1	/HPF	
BACTERIA	NIL		
OTHERS	NIL		

\*\*\*\* End Of Report \*\*\*\*

Dr.PANKAJ TRIPATHI  
MBBS, MD.(PATHOLOGIST)  
GOLD MEDALIST

Not Valid for Medico Legal Purpose

Fully Computerized Diagnostic Lab

*This is a pathological opinion, not the diagnosis  
Kindly correlate clinically*

SEROLOGY | BIOCHEMISTRY | MICROBIOLOGY | HISTOPATHOLOGY  
COMPLETE HEMATOLOGY | SEMEN ANALYSIS