



# S. R. MEDICAL INSTITUTE & RESEARCH CENTRE

(A Unit of Katyayani Health Care Pvt. Ltd.)

Lauries Complex, Namner Road, Near Sai Ka Takiya X-ing, AGRA-1

Phone : (0562) 4301222 Mob.9359901993

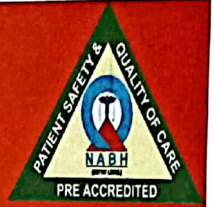

Holistic Health Care

e-mail : srhospital198@gmail.com katyayanisr\_group@hotmail.com

website: www.srhospital.org

CIN: U85199UP1997PTC021892

## PATHOLOGY REPORT

Balance 3270

|         |                |         |         |         |     |
|---------|----------------|---------|---------|---------|-----|
| Date    | 06/09/2021     | Srl No. | 5       | Company | OPD |
| Name    | MR. AMIT KUMAR | Age     | 33 Yrs. | Sex     | M   |
| Ref. By | BOB            |         |         |         |     |

| Test Name | Value | Unit | Reference Value |
|-----------|-------|------|-----------------|
|-----------|-------|------|-----------------|

### HAEMATOLOGY

|                              |          |                      |              |
|------------------------------|----------|----------------------|--------------|
| HAEMOGLOBIN (Hb)             | 13.8     | gm/dl                | 13.5 - 18.00 |
| TLC (Total Leucocyte Count ) | 5200     | /cumm                | 4000 - 11000 |
| DIFFERENTIAL LEUCOCYTE COUNT |          |                      |              |
| NEUTROPHIL                   | 55       | %                    | 45 - 75      |
| LYMPHOCYTE                   | 40       | %                    | 20 - 45      |
| EOSINOPHIL                   | 03       | %                    | 1 - 6        |
| MONOCYTE                     | 02       | %                    | 1 - 10       |
| R B C (Red Blood Cell Count) | 4.34     | Millions/cmm         | 4.2 - 5.4    |
| PLATELET COUNT               | 196      | x10 <sup>3</sup> /uL | 150 - 450    |
| Hct (Hematocrit/PCV)         | 41.0     | %                    | 40 - 54      |
| M C V (Mean Corp Volume)     | 94.47    | fL                   | 80.0 - 99.9  |
| M C H (Mean Corp Hb)         | 31.797   | pg                   | 27.0 - 31.0  |
| M C H C (Mean Corp Hb Conc)  | 33.659   | g/DL                 | 33.0 - 37.0  |
| E.S.R. (Wintrobe)            | 15       | mm/1st hr.           | 0.00 - 20    |
| BLOOD GROUP ABO              | 'B'      |                      |              |
| RH TYPING                    | POSITIVE |                      |              |

The upper agglutination tes for grouping has some limitations.  
For further confirmation Resverse typing Card ( Dia clon ABO/D ) Method is suggested.

### GLYCATED HAEMOGLOBIN (HbA1c)

| INVESTIGATION                   | OBSERVED VALUE | UNIT |
|---------------------------------|----------------|------|
| GLYCOSYLATED HAMOGLOBIN (HbA1c) | : . 6.0        | %    |

**Dr. Tanuja Goyal** htd...2

M.B.B.S., M.D. Path  
Consultant Pathologist

**Not valid for Medicolegal purpose**

All tests have Technical Limitations. Colloborative, Clinicopathological Interpretation is indicated in case of disparity test maybe repeated immediately. Report are to be interpreted by qualified medical specialist. In case of any discrepancy due to machine error or typing error, Please get it rectified immediately.



# S. R. MEDICAL INSTITUTE & RESEARCH CENTRE

(A Unit of Katyayani Health Care Pvt. Ltd.)

Lauries Complex, Namner Road, Near Sai Ka Takiya X-Ing, AGRA-1

Phone : (0562) 4301222 Mob.9359901993



Holistic Health Care

e-mail : srhospital198@gmail.com katyayanisr\_group@hotmail.com

website: www.srhospital.org

CIN: U85199UP1997PTC021892

## PATHOLOGY REPORT

Balance 3270

|         |                |         |         |         |     |
|---------|----------------|---------|---------|---------|-----|
| Date    | 06/09/2021     | Srl No. | 5       | Company | OPD |
| Name    | MR. AMIT KUMAR | Age     | 33 Yrs. | Sex     | M   |
| Ref. By | BOB            |         |         |         |     |

| Test Name  | Value     | Unit   | Reference Value |
|--|-----------|--------|-----------------|
| <b>REFERANCE RANGE ( HBA1C ) :</b>               |           |        |                 |
| GOOD CONTROL                                     | 4.5 - 6.4 | %      |                 |
| FAIR CONTROL                                     | 6.5 - 7.4 | %      |                 |
| POOR CONTROL                                     | ABOVE 7.5 | %      |                 |
| <b>REFERANCE RANGE ( AVERAGE BLOOD SUGAR ) :</b> |           |        |                 |
| EXCELLENT CONTROL                                | 90-120    | MG/DL  |                 |
| GOOD CONTROL                                     | 121-150   | MG/DL  |                 |
| AVERAGE CONTROL                                  | 151-180   | MG /DL |                 |
| ACTION SUGGESTED                                 | 181-210   | MG/DL  |                 |
| PANIC VALUE                                      | > 211     | MG/DL  |                 |

NOTE : AVERAGGE BLOOD SUGAR VALUES IS CALCULATED FROM HBA1C VALUE AND IT INDICATED AVERAGE BLOOD

### BIOCHEMISTRY

|                                 |       |        |             |
|---------------------------------|-------|--------|-------------|
| BLOOD GLUCOSE FASTING           | 92.0  | mg/dl  | 70 - 110    |
| BLOOD GLUCOSE PP                | 91.0  | mg/dl  | upto to 140 |
| BLOOD UREA                      | 19.7  | mg/dl  | 13 - 45     |
| SERUM CREATININE                | 0.98  | mg/dl  | 0.7 - 1.4   |
| SERUM URIC ACID                 | 4.11  | mg/dl  | 3.4 - 7.0   |
| SERUM BILIRUBIN                 | 0.72  | mg/dl  | 0.0 - 2.0   |
| CONJUGATED (D. Bilirubin )      | 0.39  | mg/dl  | 0.00 - 0.2  |
| UNCONJUGATED (I. D. Bilirubin ) | 0.33  | mg/dl  | 0.00 - 0.7  |
| SGOT/AST                        | 37.5  | U/L    | 0 - 35      |
| SGPT/ALT                        | 32.6  | U/L    | 0 - 40      |
| ALKALINE PHOSPHATASE            | 110.5 | IU/L   | 25 - 140    |
| Gamma GT                        | 39.1  | U/L    | 10 - 50     |
| TOTAL PROTEIN                   | 8.17  | gm/dl  | 6.4 - 8.0   |
| ALBUMIN                         | 4.82  | gm/ dl | 3.5 - 5.5   |
| GLOBULIN                        | 3.35  | gm/dl  | 2.3 - 3.6   |

Dr. Tanuja Goyal

M.B.B.S., M.D. Path  
Consultant Pathologist

Not valid for Medicolegal purpose

All tests have Technical Limitations. Collaborative, Clinicopathological Interpretation is indicated in case of disparity test maybe repeated immediately. Report are to be interpreted by qualified medical specialist. In case of any discrepancy due to machine error or typing error, Please get it rectified immediately.



Holistic Health Care

# S. R. MEDICAL INSTITUTE & RESEARCH CENTRE

(A Unit of Katyayani Health Care Pvt. Ltd.)  
Lauries Complex, Namner Road, Near Sai Ka Takiya X-Ing, AGRA-1  
Phone : (0562) 4301222 Mob.9359901993



e-mail : srhospital198@gmail.com katyayanisr\_group@hotmail.com  
website: www.srhospital.org  
CIN: U85199UP1997PTC021892

## PATHOLOGY REPORT

Balance 3270

|         |                |         |         |         |     |
|---------|----------------|---------|---------|---------|-----|
| Date    | 06/09/2021     | Srl No. | 5       | Company | OPD |
| Name    | MR. AMIT KUMAR | Age     | 33 Yrs. | Sex     | M   |
| Ref. By | BOB            |         |         |         |     |

| Test Name                     | Value | Unit  | Reference Value  |
|-------------------------------|-------|-------|--|
| A/G RATIO                     | 1.439 |       | 1.0 - 2.3  |
| <b><u>LIPID PROFILE</u></b>   |       |       |  |
| SERUM CHOLESTEROL             | 160.3 | mg/dl | 0 - 200<br>Normal Risk <200 mg/dl<br>Bordarline Risk 200-239 mg/dl<br>High Risk > 239 mg/dl              |
| SERUM TRIGLYCERIDES           | 255.7 | mg/dl | 60 - 165<br>Normal Risk <150 mg/dl<br>Border Line: 150-199<br>High Risk: 200-499<br>Very High Risk: >499 |
| HDL CHOLESTEROL               | 38.6  | mg/dl | 35 - 79.5  |
| LDL CHOLESTEROL               | 121.7 | mg/dl | 100 - 160  |
| V L D L                       | 51.14 | mg/dl | 0.00 - 35  |
| TOTAL / HDL CHOLESTEROL RATIO | 4.153 |       | 0.00 - 4.9   |
| LDL / HDL CHOLESTEROL RATIO   | 3.153 |       | 0.00 - 3.5   |

## URINE EXAMINATION REPORT

### PHYSICAL EXAMINATION

|                  |             |
|------------------|-------------|
| COLOUR           | STRAW CLEAR |
| VOLUME           | 30 ml.      |
| SPECIFIC GRAVITY | 1.020       |
| DEPOSIT          | NIL         |

### CHEMICAL EXAMINATION

|          |        |
|----------|--------|
| REACTION | 6.0    |
| ALBUMIN  | TRACES |
| SUGAR    | NIL    |

**Dr. Tanuja Goyal** htd...4

M.B.B.S., M.D. Path  
Consultant Pathologist

**Not valid for Medicolegal purpose**

All tests have Technical Limitations. Colloborative, Clinicopathological Interpretation is indicated in case of disparity test maybe repeated immediately. Report are to be interpreted by qualified medical specialist. In case of any discrepancy due to machine error or typing error, Please get it rectified immediately.



Holistic Health Care

# S. R. MEDICAL INSTITUTE & RESEARCH CENTRE

(A Unit of Katyayani Health Care Pvt. Ltd.)  
Lauries Complex, Namner Road, Near Sai Ka Takiya X-Ing, AGRA-1  
Phone : (0562) 4301222 Mob.9359901993



e-mail : srhospital198@gmail.com katyayanisr\_group@hotmail.com  
website: www.srhospital.org  
CIN: U85199UP1997PTC021892

## PATHOLOGY REPORT

Balance 3270

|         |                |         |         |         |     |
|---------|----------------|---------|---------|---------|-----|
| Date    | 06/09/2021     | Srl No. | 5       | Company | OPD |
| Name    | MR. AMIT KUMAR | Age     | 33 Yrs. | Sex     | M   |
| Ref. By | BOB            |         |         |         |     |

| Test Name                      | Value  | Unit | Reference Value |
|--------------------------------|--------|------|-----------------|
| BILE SALTS (BS)                | ABSENT |      |                 |
| BILE PIGMENT (BP)              | ABSENT |      |                 |
| PHOSPHATE                      | ABSENT |      |                 |
| <b>MICROSCOPIC EXAMINATION</b> |        |      |                 |
| PUS CELLS                      | 2-3    | /HPF |                 |
| EPITHELIAL CELLS               | 1-2    | /HPF |                 |
| RBC'S                          | NIL    | /HPF |                 |
| CASTS                          | NIL    |      |                 |
| CRYSTALS                       | NIL    |      |                 |

### ENDOCRINOLOGY

| <b>THYROID FUNCTION TEST</b>              |       |        |                |
|---|-------|--------|----------------|
| TOTAL T3                                  | 121.9 | ng/dL  | 60.00 - 181.00 |
| TOTAL T4                                  | 6.9   | ug/dL  | 4.5 - 10.9     |
| THYROID STIMULATING HORMONE (TSH)<br>CLIA | 2.11  | uIU/mL | 0.35 - 5.50    |

\*\* End of Report \*\*

**Dr. Tanuja Goyal**  
M.B.B.S., M.D. Path  
Consultant Pathologist

Reported by : RAM  
Checked by : \_\_\_\_\_  
**Not valid for Medicolegal purpose**

All tests have Technical Limitations. Collaborative, Clinicopathological Interpretation is indicated in case of disparity test maybe repeated immediately. Report are to be interpreted by qualified medical specialist. In case of any discrepancy due to machine error or typing error, Please get it rectified immediately.



Holistic Health Care

## S. R. MEDICAL INSTITUTE & RESEARCH CENTRE

(A Unit of Katyayani Health Care Pvt. Ltd.)  
Lauries Complex, Namner Road, Near Sai Ka Takiya X-Ing, AGRA-1  
Phone : (0562) 4301222 Mob.9359901993  
CIN: U85199UP1997PTC021892



### ULTRASOUND SCAN REPORT

|           |                 |        |
|-----------|-----------------|--------|
| Name –    | Amit kumar Y /M | 6-9-21 |
| REF. BY – | B.O.B.          |        |

- LIVER** Is normal in size. Parenchyma hypoechic.  
There are no hypo- or hyperechoic areas seen .  
Intrahepatic and extrahepatic vasculature and  
biliary system is normal . .
- G. B. –** is normal in size .No calculi or mass seen.  
C.B.D. is not dilated .no calculas or mass seen.
- KIDNEYS –** Both kidney are normal in size , shape and location .  
It is of normal echogenicity. Corticomedullary junction and  
pelvicalyceal system are normal
- PANCREAS .** Normal in size , shape and echotexture , Pancreatic duct is  
not dilated .
- SPLEEN –** Is normal in size .shape and echotexture.is normal . .
- U.B.** Is normal No calculus seen .  
No retro-peritonel mass or Lymphadenopathy seen.  
No free fluid seen in peritoneal cavity..

**IMPRESSION -** No obvious abnormality seen.

e-mail : [srhospital198@gmail.com](mailto:srhospital198@gmail.com) [katyayanisr\\_group@hotmail.com](mailto:katyayanisr_group@hotmail.com)  
website: [www.srhospital.org](http://www.srhospital.org)

Not valid for Medicolegal purpose

05-09-2021 10:47:36 AM

ID: 0496  
AMIT KUMAR  
Male  
Years

|         |               |     |
|---------|---------------|-----|
| HR      | : 65          | bpm |
| P       | : 88          | ms  |
| PR      | : 135         | ms  |
| QRS     | : 102         | ms  |
| QT/QTc  | : 362/378     | ms  |
| PQRST   | : 3156/48     | ms  |
| RV5/SVI | : 1.728/0.760 | mV  |

BPL-02  
Diagnosis Information:  
Sinus Rhythm  
\*\*\*Normal ECG\*\*\*

Report Confirmed by:

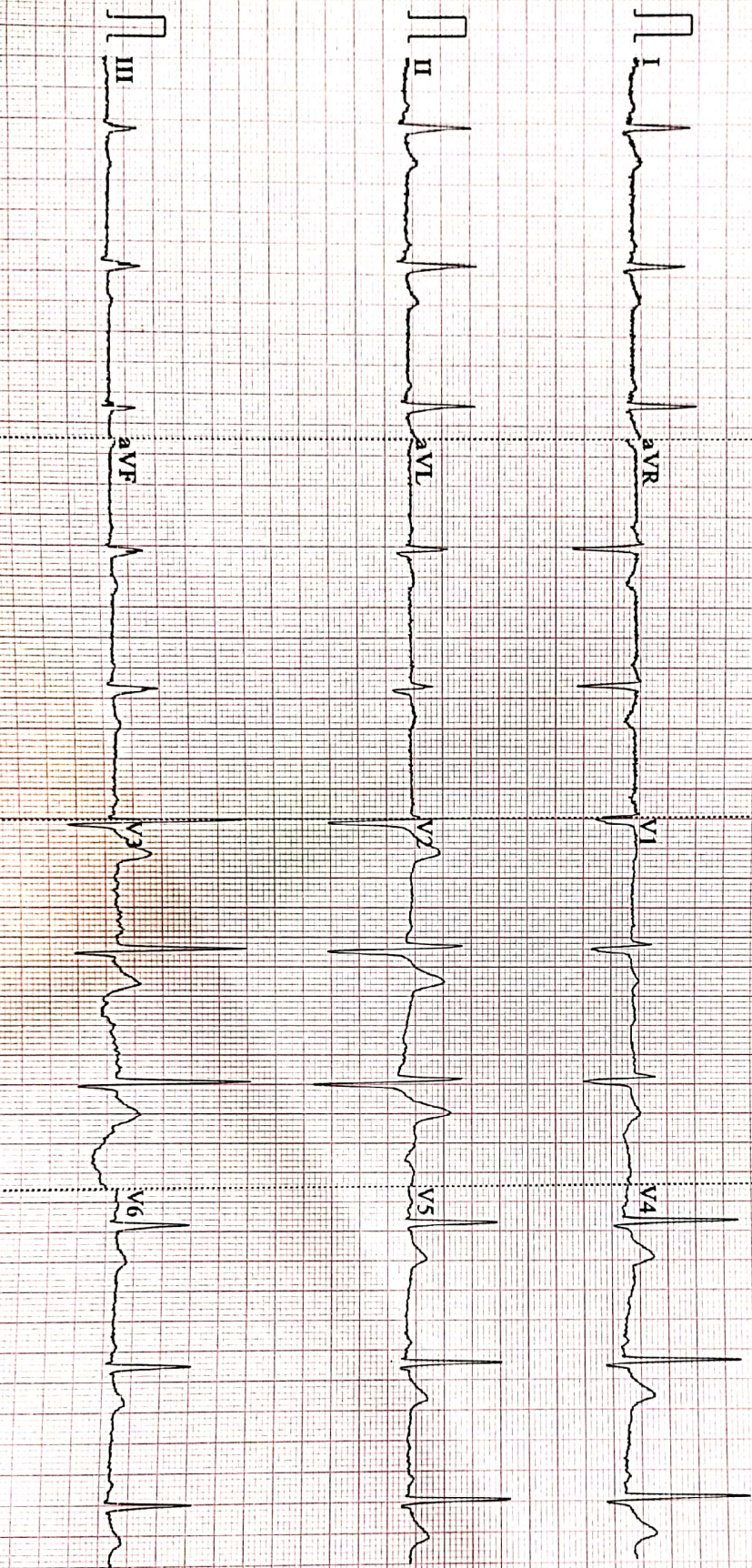

0.67-100Hz AC50 25mm/s 10mm/mV 4\*2.5s 65 Y2.02 SEMIP V1.7 S R HOSPITAL, NAMNER ROAD, AGRA