



PANACEA HOSPITAL

B 36/44 F.K KABIR NAGAR, DURGAKUND
TOLLFREE NO-18001233070. Whatsapp No - 8795832852
www.piire.org
panaceaquery@gmail.com|panceahospitalit@gmail.com



OP Slip

Print Date : 13-Apr-2024 12:01PM



UHID No :- UD-24250000248 OP No :- OP-24250000850 OP Date :- 13 Apr 2024 11:14AM
Patient Name :- Mr VIVEK KUMAR SRIVASTAVA Age/Sex :- 37 Y/Male Mobile No :- 8817228034
Father :- SUVAS LAL SRIVASTAVA Department :- GENERAL MEDICINE
Pay Type :- Cr Consultant :- Dr Pallavi Mishra (MBBS,MD,MBBS)
Token No :- NOR. - 6 Paid/Bal :- 0.00 /1030.00
Patient Type :- Normal
Address :- PATEL NAGAR COLONY SAMNEGHT BHAGWANPUR,221005,varanasi

BP :- 130/90
height :- 181
Weight (kg) :- 75
BMI :-
we - 93
NC - 36
CH - 96
SpO2 - 97
PR - 81
PEFR - 550

Rx

Rx
Exercise 60/min p/dy
Tab Berfoplus OD

R/A 1 month

DR. Pallavi Mishra
MBBS, MD (GENERAL MEDICINE)
MCI Reg. No.52033

Printed By : Mr Nitin Kumar Yadav

Created By : Mr Nitin Kumar Yadav



PANACEA HOSPITAL

B 36/44 F.K KABIR NAGAR, DURGAKUND
TOLLFREE NO-18001233070. Whatsapp No - 8795832852
www.piire.org
panaceaquery@gmail.com|panceahospitalit@gmail.com



OP Slip

Print Date : 13-Apr-2024 12:21PM



UHID No :- UD-24250000248	OP No :- OP-24250000871	OP Date :- 13 Apr 2024 12:20PM
Patient Name :- Mr VIVEK KUMAR SRIVASTAVA	Age/Sex :- 37 Y/Male	Mobile No :- 8817228034
Father :- SUVAS LAL SRIVASTAVA	Department :- DENTAL	
Pay Type :- Cr	Consultant :- Dr SHRUTI MISHRA (AA)	
Token No :- NOR. - 3	Paid :- 0.00	
Patient Type :- Normal		
Address :- PATEL NAGAR COLONY SAMNEGhat BHAGWANPUR,221005,varanasi		

BP :- 130/90
 height :- 181
 Weight (kg) :- 78
 BMI :-
 WC - 93
 MC - 36
 CH - 96
 SpO2 - 92
 PR - 81
 PEFr - 550

Rx Cle → patient came for routine dental check up
 O/E ⇒ stain/calculus - ++/++
 Initial caries = 36
 P/O ⇒ chronic gingivitis

Dr. SHRUTI MISHRA
BDS, (DENTIST)
MCI Reg. No. (A-09784)

Printed By : Mr Nitin Kumar Yadav
Created By : Mr Nitin Kumar Yadav



PANACEA HOSPITAL

B 36/44 F.K KABIR NAGAR, DURGAKUND
TOLLFREE NO-18001233070. Whatsapp No - 8795832852
www.piire.org
panaceaquery@gmail.com|panceahospitalit@gmail.com



OP Slip

Print Date : 13-Apr-2024 12:21PM



UHID No :- UD-24250000248	OP No :- OP-24250000872	OP Date :- 13 Apr 2024 12:20PM
Patient Name :- Mr VIVEK KUMAR SRIVASTAVA	Age/Sex :- 37 Y/Male	Mobile No :- 8817228034
Father :- SUVAS LAL SRIVASTAVA	Department :- DERMATOLOGY	
Pay Type :- Cr	Consultant :- Dr DR ASHUTOSH MISHRA (MBBS,MD)	
Token No :- NOR. - 3	Paid :- 0.00	
Patient Type :- Normal		
Address :- PATEL NAGAR COLONY SAMNEGHT BHAGWANPUR,221005,varanasi		

BP :- 130/90

height :- 181

Weight (kg) :- 75

BMI :-

WC - 93

NC - 36

CH - 26

SpO2 - 97

PR - 81

PEFR - 550

Rx

Q

△

Adv
Q for allergy test
Ia Bl level



Printed By : Mr Nitin Kumar Yadav

Created By : Mr Nitin Kumar Yadav



PANACEA HOSPITAL

B 36/44 F.K KABIR NAGAR, DURGAKUND
TOLLFREE NO-18001233070. Whatsapp No - 8795832852
www.piire.org
panaceaquery@gmail.com|panceahospitalit@gmail.com



OP Slip

Print Date : 13-Apr-2024 12:54PM



UHID No :- UD-24250000248	OP No :- OP-24250000873	OP Date :- 13 Apr 2024 12:21PM
Patient Name :- Mr VIVEK KUMAR SRIVASTAVA	Age/Sex :- 37 Y/Male	Mobile No :- 8817228034
Father :- SUVAS LAL SRIVASTAVA	Department :- OPHTHALMOLOGY	
Pay Type :- Cr	Consultant :- Dr SANTOSH VERMA (MBBS,MS)	
Token No :- NOR. - 5	Paid :- 0.00	
Patient Type :- Normal		
Address :- PATEL NAGAR COLONY SAMNEGHT BHAGWANPUR,221005,varanasi		

BP :- 130/90
 height :- 181
 Weight (kg) :- 75
 BMI :-
 WE - 93
 NC - 36
 CH - 96
 SpO2 - 97
 PR - 81
 PEFr - 550

Rx
 6/6 ~~+~~ ~~+~~ N6
 6/6 ~~+~~ ~~+~~ N6.

90% Headache on/off today
 BE - ant. segment: WNL
 BE - central fundus: WNL

Adv
 Dilated fundus
 exam
 OCT (ant) BE

2. Brally,
 1. Cap 2 forte plus 1000 10 days
 B/E
 G. CUBSTONE ULTRA TMS

Printed By : Mr Nitin Kumar Yadav
 Created By : Mr Nitin Kumar Yadav

Adv. - Review 9/13

Dr. SANTOSH VERMA
 MBBS, MS (Ophthalmologist)
 MCI Reg. No. 09-34325 Page 1 of 1

Facilities:

All clinical Biomedical & Hematology Investigations including Bone Marrow Examination
VPT, Podiascan & Complete Foot Care (First Time in Purvanchal)
All Hormonal Investigation by Chemiluminescent Method
Visceral Fat by (AB-140) Ambulatory BP Monitoring
CGMS & Insulin Pump Available
PFT, 2D-ECHO (Color Doppler), Holter, TMT, Cardiac-3 available
VIA, VILI, Colposcopy available
Special Endocrinological Investigation Protocols.

ISO 9001:2008 Certified
Mobile: 9389994334, 9554572190, 9453837595



Panacea Pathology

Clinical Reference Lab

Persistence, Preparedness and Precision
EQAS (CMC Vellore Attached) & IQAS System
पूर्वांचल की सर्वोत्तम गुणवत्ता वाली पैथोलॉजी

UHID No :- UD-24250000248 **Booking No/Date** :- 78 / 13-Apr-2024 01:32 PM
Patient Name :- Mr VIVEK KUMAR SRIVASTAVA **Age/Sex** :- 37 Y/M
Father :- SUVAS LAL SRIVASTAVA **OP No** :- OP-24250000850
Address :- PATEL NAGAR COLONY SAMNEGHAT BHAGWANPUR,221005 , varanasi **Mobile No** :- 8817228034
Consultant :- Dr Pallavi Mishra (MBBS,MD)

Investigations	Observations	Biological Ref. Interval	Unit
HAEMATOLOGY			
CBC			
HAEMOGLOBIN <i>DefaultMethod / test Machine</i>	15.0	13.00 - 16.00	gm/dl
TLC <i>Methology / Carm</i>	7,400	4000.00 - 11000.00	Cells/cumm.
DLC DIFFERENTIAL LEUCOCYTE COUNT			
NEUTROPHILS	57	40.00 - 75.00	%
LYMPHOCYTES	39	20.00 - 45.00	%
EOSINOPHILS	02	1.00 - 6.00	%
MONOCYTES	02	2.00 - 10.00	%
BASOPHILS	00	<1-2	%
PLATELET COUNT	1.31	1.50 - 4.10	lacs /cumm
PCV	47.6	33.00 - 42.00	%
RBC <i>Methology / Carm</i>	4.94	4.50 - 5.50	million/cumm
MCV(MEAN CELL VOLUME)	96.3	83.00 - 101.00	fl
MCH(MEAN CELL HAEMOGLOBIN)	30.3	27.00 - 32.00	pg
MCHC	31.5	31.50 - 35.00	gm%
RDW-CV	14.6	11.00 - 16.00	%
RDW-SD	57.4	37.00 - 57.00	fl

Consulting Pathologist

DR. UMESH KUMAR
MBBS,MD (PATHOLOGIST)
MCI Reg. No. 41413

Lab Technician

Timing : 24/7 hrs

This Report is not valid for medico legal purpose

Note: These tests have technical limitations. Clinico-pathological interpretation is necessary. In case of any disparity test may be repeated immediately.

Address : 36/44 FK Kabir Nagar, Durgakund, Varanasi – 221005

Email: dramishra@gmail.com, drpallaviojha@gmail.com Website: panaceahospital.org

Facilities:

All clinical Biomedical & Hematology Investigations including Bone Marrow Examination
 VPT, Podiascan & Complete Foot Care (First Time in Purvanchal)
 All Hormonal Investigation by Chemiluminescent Method
 Visceral Fat by (AB-140) Ambulatory BP Monitoring
 CGMS & Insulin Pump Available
 PFT, 2D-ECHO (Color Doppler), Holter, TMT, Cardiac-3 available
 ViA, ViLi, Coiposcopy available
 Special Endocrinological Investigation Protocols.

ISO 9001:2008 Certified
 Mobile: 9389994334, 9554572190, 9453837595



Panacea Pathology

Clinical Reference Lab

Persistence, Preparedness and Precision
 EQAS (CMC Vellore Attached) & IQAS System
 पूर्वांचल की सर्वोत्तम गुणवत्ता वाली पैथोलॉजी

UHID No :- UD-24250000248 **Booking No/Date** :- 78 / 13-Apr-2024 01:32 PM
Patient Name :- Mr VIVEK KUMAR SRIVASTAVA **Age/Sex** :- 37 Y/M
Father :- SUVAS LAL SRIVASTAVA **OP No** :- OP-24250000850
Address :- PATEL NAGAR COLONY SAMNEGHT BHAGWANPUR,221005 , varanasi **Mobile No** :- 8817228034
Consultant :- Dr Pallavi Mishra (MBBS,MD)

Investigations	Observations	Biological Ref. Interval	Unit
URINE EXAMINATION			
URINE ROUTINE EXAMINATION			
PHYSICAL EXAMINATION			
QUANTITY	25		ml
COLOR <i>Methodology</i>	STRAW	CLEAR YELLOW	
APPEARANCE <i>DefaultMethod</i>	CLEAR	CLEAR	
CHEMICAL EXAMINATION			
SPECIFIC GRAVITY	1.010	1.01 - 1.03	
PH	6.5	4.60 - 8.00	
GLUCOSE	NIL	60.00 - 100.00	mg/dl
PROTEIN-	NIL		
MICROSCOPIC EXAMINATION			
PUS CELLS	NIL	2.00 - 3.00	/HPF
RBCS (RED BLOOD CELLS)	NIL	4.50 - 5.50	/HPF
EPITHELIAL CELLS	02-03		/HPF
CASTS	ABSENT	ABSENT	
CRYSTALS	ABSENT	ABSENT	

Consulting Pathologist

DR. UMESH KUMAR
 MBBS (MD) (PATHOLOGIST)
 MCI Reg. No. 41413

Lab Technician

Timing : 24/7 hrs

This Report is not valid for medico legal purpose

Note: These tests have technical limitations. Clinico-pathological interpretation is necessary. In case of any disparity test may be repeated immediately.

Address : 36/44 FK Kabir Nagar, Durgakund, Varanasi – 221005

Email: dramishra@gmail.com, drpallaviojha@gmail.com Website: panaceahospital.org

Facilities:

All clinical Biomedical & Hematology Investigations including Bone Marrow Examination
VPT, Podiascan & Complete Foot Care (First Time in Purvanchal)
All Hormonal Investigation by Chemiluminescent Method
Visceral Fat by (AB-140) Ambulatory BP Monitoring
CGMS & Insulin Pump Available
PFT, 2D-ECHO (Color Doppler), Holter, TMT, Cardiac-3 available
VIA, VILI, Colposcopy available
Special Endocrinological Investigation Protocols.

ISO 9001:2008 Certified
Mobile: 9389994334, 9554572190, 9453837595



Panacea Pathology

Clinical Reference Lab

Persistence, Preparedness and Precision
EQAS (CMC Vellore Attached) & IQAS System
पूर्वांचल की सर्वोत्तम गुणवत्ता वाली पैथोलॉजी

UHID No	:- UD-24250000248	Booking No/Date	:- 78 / 13-Apr-2024 01:32 PM
Patient Name	:- Mr VIVEK KUMAR SRIVASTAVA	Age/Sex	:- 37 Y/M
Father	:- SUVAS LAL SRIVASTAVA	OP No	:- OP-24250000850
Address	:- PATEL NAGAR COLONY SAMNEGHT BHAGWANPUR, 221005, varanasi	Mobile No	:- 8817228034
Consultant	:- Dr Pallavi Mishra (MBBS,MD)		

Investigations	Observations	Biological Ref. Interval	Unit
HAEMATOLOGY			
ESR	10.0	0.00 - 15.00	mm at 1 hr
BLOOD GROUP ABO & RH FACTOR			
BLOOD GROUP	"B"		
RH FACTOR	POSITIVE		
HBA1C -(BY GOLD STANDARD METHOD :HPLC)	5.7	Normal: 4.0 - 5.4 Prediabetic : 5.5 -6.3 Diabetes mellitus := 6.4	%
BIOCHEMISTRY			
LIPID PROFILE			
TOTAL CHOLESTROL	157.0	Desirable : - < 200 mg/dL Borderline: - 200 - 239 mg/dL High : - > 240mg/dL	mg/dl
TRIGLYCERIDES	172.0	35.00 - 160.00	mg/dl
HDL CHOLESTROL	43.0	35.30 - 79.50	mg/dl
LDL CHOLESTROL	79.6	<130	mg/dl
VLDL	34.40	<40	mg/dl
CHOLESTROL/ HDL RATIO	3.65	<3.0 LOW RISK, 3.0-5.0 AVG RISK, >5.0 HIGH RISK	ratio
LDL/HDL RATIO	1.85	<3	ratio
LFT (LIVER FUNCTION TESTS)			

Lab Technician

Timing : 24/7 hrs

-Consulting Pathologist

DR. UMESH KUMAR
MBBS, MD (PATHOLOGIST)
MCI Reg. No. 41413

This Report is not valid for medico legal purpose

Note: These tests have technical limitations. Clinico-pathological interpretation is necessary. In case of any disparity test may be repeated immediately.

Address : 36/44 FK Kabir Nagar, Durgakund, Varanasi - 221005

Email: dramishra@gmail.com, drpallaviojha@gmail.com Website: panaceahospital.org

Facilities:

All clinical Biomedical & Hematology Investigations including Bone Marrow Examination
 VPT, Podiascan & Complete Foot Care (First Time in Purvanchal)
 All Hormonal Investigation by Chemiluminescent Method
 Visceral Fat by (AB-140) Ambulatory BP Monitoring
 CGMS & Insulin Pump Available
 PFT, 2D-ECHO (Color Doppler), Holter, TMT, Cardiac-3 available
 VIA, VILI, Colposcopy available
 Special Endocrinological Investigation Protocols.

ISO 9001:2008 Certified
 Mobile: 9389994334, 9554572190, 9453837595



Panacea Pathology

Clinical Reference Lab

Persistence, Preparedness and Precision
 EQAS (CMC Vellore Attached) & IQAS System
 पूर्वांचल की सर्वोत्तम गुणवत्ता वाली पैथोलॉजी

UHID No :- UD-24250000248 **Booking No/Date** :- 78 / 13-Apr-2024 01:32 PM
Patient Name :- Mr VIVEK KUMAR SRIVASTAVA **Age/Sex** :- 37 Y/M
Father :- SUVAS LAL SRIVASTAVA **OP No** :- OP-24250000850
Address :- PATEL NAGAR COLONY SAMNEGHAT BHAGWANPUR,221005 , varanasi **Mobile No** :- 8817228034
Consultant :- Dr Pallavi Mishra (MBBS,MD)

Investigations	Observations	Biological Ref. Interval	Unit
TOTAL BILIRUBIN	0.52	0.00 - 1.20	mg/dl
DIRECT BILIRUBIN	0.21	0.00 - 0.30	
INDIRECT BILIRUBIN	0.31	0.20 - 0.70	mg/dl
SGOT	26.0	2.00 - 31.00	U/L
SGPT	21.0	10.00 - 45.00	U/L
ALKALINE PHOSPHATASE	78.0	25.00 - 140.00	U/L
TOTAL PROTIENS	6.9	6.60 - 8.70	g/dl
ALBUMIN	3.5	3.50 - 5.20	gm%
GLOBULIN	3.4	1.50 - 3.60	gms/dl
A/G RATIO	1.02	2:1	RATIO
YGGT	21.0	10.00 - 50.00	U/L
RFT (RENAL FUNCTION TESTS)			
SERUM CREATININE	1.05	0.60 - 1.60	mg/dl
URIC ACID	4.28	3.60 - 7.70	mg/dl
IMMUNOLOGY			
THYROID PROFILE (T3,T4,TSH)			
T3	1.02	0.60 - 1.81	ng/ml

Lab Technician

Timing : 24/7 hrs

Umesh Kumar
 Consulting Pathologist

Dr. Umesh Kumar
 DR. UMESH KUMAR
 MBBS,MD (PATHOLOGIST)
 MCI Reg. No. 41413

This Report is not valid for medico legal purpose

Note: These tests have technical limitations. Clinico-pathological interpretation is necessary. In case of any disparity test may be repeated immediately.

Address : 36/44 FK Kabir Nagar, Durgakund, Varanasi – 221005

Email: dramishra@gmail.com, drpallaviojha@gmail.com Website: panaceahospital.org

Facilities:

All clinical Biomedical & Hematology Investigations including Bone Marrow Examination
 VPT, Podiascan & Complete Foot Care (First Time in Purvanchal)
 All Hormonal Investigation by Chemiluminescent Method
 Visceral Fat by (AB-140) Ambulatory BP Monitoring
 CGMS & Insulin Pump Available
 PFT, 2D-ECHO (Color Doppler), Holter, TMT, Cardiac-3 available
 VIA, VILI, Colposcopy available
 Special Endocrinological Investigation Protocols.

ISO 9001:2008 Certified
 Mobile: 9389994334, 9554572190, 9453837595



Panacea Pathology

Clinical Reference Lab

Persistence, Preparedness and Precision
 EQAS (CMC Vellore Attached) & IQAS System
 पूर्वांचल की सर्वोत्तम गुणवत्ता वाली पैथोलॉजी

UHID No :- UD-24250000248 **Booking No/Date** :- 78 / 13-Apr-2024 01:32 PM
Patient Name :- Mr VIVEK KUMAR SRIVASTAVA **Age/Sex** :- 37 Y/M
Father :- SUVAS LAL SRIVASTAVA **OP No** :- OP-24250000850
Address :- PATEL NAGAR COLONY SAMNEGHAT BHAGWANPUR,221005 , varanasi **Mobile No** :- 8817228034
Consultant :- Dr Pallavi Mishra (MBBS,MD)

Investigations	Observations	Biological Ref. Interval	Unit
T4	7.3	4.50 - 10.90	ug/dl
TSH	2.59	0.39 - 6.10	uIU/mL

BIOCHEMISTRY

BLOOD SUGAR FASTING

GLUCOSE	113.0	60.00 - 100.00	mg/dl
PRE-DIABETICS(IMPAIRED FASTING TOLER)	-	100.00 - 125.00	mg/dl
DIABETICS	-	upto 126	mg/dl
TARGET IN DM	-	80.00 - 130.00	mg/dl

BIOCHEMISTRY

PPBS(POST PRANDIAL BLOOD SUGAR)

POST PRANDIAL BLOOD GLUCOSE(2 HR AFTER MEAL)	139.0	110.00 - 150.00	mg/dl
IGT(2 HR 75GM GLUCOSE)	-	140.00 - 199.00	mg/dl
DIABETES	-	upto200	mg/dl
TARGET IN DM	-	80.00 - 130.00	mg/dl

PARASITOLOGY

STOOL ROUTINE

Lab Technician

Consulting Pathologist
DR. UMESH KUMAR
 MBBS, MD (PATHOLOGIST)
 MCI Reg. No. 41873

Timing : 24/7 hrs

This Report is not valid for medico legal purpose

Note: These tests have technical limitations. Clinico-pathological interpretation is necessary. In case of any disparity test may be repeated immediately.

Address : 36/44 FK Kabir Nagar, Durgakund, Varanasi – 221005

Email: dramishra@gmail.com, drpallaviojha@gmail.com Website: panaceahospital.org

Facilities:

All clinical Biomedical & Hematology Investigations including Bone Marrow Examination
 VPT, Podiascan & Complete Foot Care (First Time in Purvanchal)
 All Hormonal Investigation by Chemiluminescent Method
 Visceral Fat by (AB-140) Ambulatory BP Monitoring
 CGMS & Insulin Pump Available
 PFT, 2D-ECHO (Color Doppler), Holter, TMT, Cardiac-3 available
 ViA, VILI, Colposcopy available
 Special Endocrinological Investigation Protocols.

ISO 9001:2008 Certified

Mobile: 9389994334, 9554572190, 9453837595

**Panacea Pathology****Clinical Reference Lab**

Persistence, Preparedness and Precision
 EQAS (CMC Vellore Attached) & IQAS System
 पूर्वांचल की सर्वोत्तम गुणवत्ता वाली पैथोलॉजी

UHID No :- UD-24250000248 **Booking No/Date** :- 78 / 13-Apr-2024 01:32 PM
Patient Name :- Mr VIVEK KUMAR SRIVASTAVA **Age/Sex** :- 37 Y/M
Father :- SUVAS LAL SRIVASTAVA **OP No** :- OP-24250000850
Address :- PATEL NAGAR COLONY SAMNEGHAT BHAGWANPUR,221005 , varanasi **Mobile No** :- 8817228034
Consultant :- Dr Pallavi Mishra (MBBS,MD)

Investigations	Observations	Biological Ref. Interval	Unit
GROSS EXAMINATON			
COLOR <i>Methology</i>	YELLOW	CLEAR YELLOW	
CONSISTANCY	NORMAL		
BLOOD	ABSENT		
MUCUS	ABSENT		
MICROSCOPIC EXAMINATON			
OVA OR EGGS OF HELMINTHS	ABSENT		
CYST OF PROTOZOA	ABSENT		
PUS CELLS	01-02	2.00 - 3.00	/HPF
RBC <i>Methology / Carm</i>	NIL	4.50 - 5.50	million/cumm

* END OF REPORT *

Consulting Pathologist

DR. UMESH KUMAR
 MBBS, MD (PATHOLOGIST)
 MCI Reg. No. 41473

Lab Technician

Timing : 24/7 hrs

This Report is not valid for medico legal purpose

Note: These tests have technical limitations. Clinico-pathological interpretation is necessary. In case of any disparity test may be repeated immediately.

Address : 36/44 FK Kabir Nagar, Durgakund, Varanasi – 221005

Email: dramishra@gmail.com, drpallaviojha@gmail.com Website: panaceahospital.org



PANACEA HOSPITAL



A shelter for many hearts A Home for many lives

(An ISO 9001:2008 Certified Organisation)
Lab Attached with CMC Under EQAS Scheme

Dept. of Radiodiagnosis - 32 Slice CT Scan, 3D 4D USG, 2D ECHO, Colour Doppler, Intervention Procedures, Digital X-Ray

NAME: MR.VIVEK KUMAR SRIVASTAVA
REF BY: DR. ASHUTOSH MISHRA (MD)

AGE/SEX: 37 YRS / MALE
DATE: 13/04/2024

Echo - Cardiography

MITRAL VALVE Doppler	AML - normal morphology MV Flow - E - 0.6 A-0.5 E/A=1.34	PML - normal morphology MVA - 3.0 cm ² Mitral Regurgitation - No
TRICUSPID VALVE Doppler	Normal TV Flow -No	Tricuspid Regurgitation -No
PULMONARY VALVE Doppler	Normal PV Flow -No	Pulmonary Regurgitation - No
AORTIC VALVE Doppler	Trileaflet- No AV Flow - no	Aortic Regurgitation - No
MEASUREMENT	Aorta - 35.4 (20-38) mm IVS ed - 8.6 (6 -12) mm LVID ed - 38.3 (35 - 55) mm LVPW ed - 16.6 (6 -12) mm OA - 7 (> 5) mm	LA -26.3 (24-32) mm IVS es -16.6 (6 - 12) mm LVID es - 26.3 (24 - 40) mm LVPW es - 10.3 (6 -12) mm EPSS - 6 (< 9) mm

CONCLUSION All cardiac chamber dimensions are WNL
No valvular abnormalities
Good LV systolic dysfunction present Modified Simpson's method (4C, 2C) (LVEF-60%)
No diastolic dysfunction present (E/A = 1.34)
No RWMA
No pericardial effusion
Intact IAS / IV
No PAH
No intra cardiac mass /thrombus /vegetation

IMPRESSION **Normal Echocardiogram**

Niraj Mishra
Niraj Mishra
Physician Assistant
(PIIRE)

DR. Pallavi Misra
DR. Pallavi Misra
MBBS, MD (GENERAL MEDICINE)
MCI Reg. No. 52033
MBBS, MD (GENERAL MEDICINE)
Echocardiography Specialist, MIAE
Non-invasive cardiologist
Women Cardiologist
Diabetocardiologist

Disclaimer: This report is not valid for Medical or Judicial Purpose. Radiological diagnosis is solely interpretation of images produced by tissue & may not be always conclusive.

Address : B36/44 B4 Kabir Nagar (Near Sanjay Shiksha Niketan), Durgakund, Varanasi
Mobile : 9554572190 / 9453837595 / Recpn, 9389994334
Email : dramishra@gmail.com, drpallavi@piire.org, Website : www.piire.org

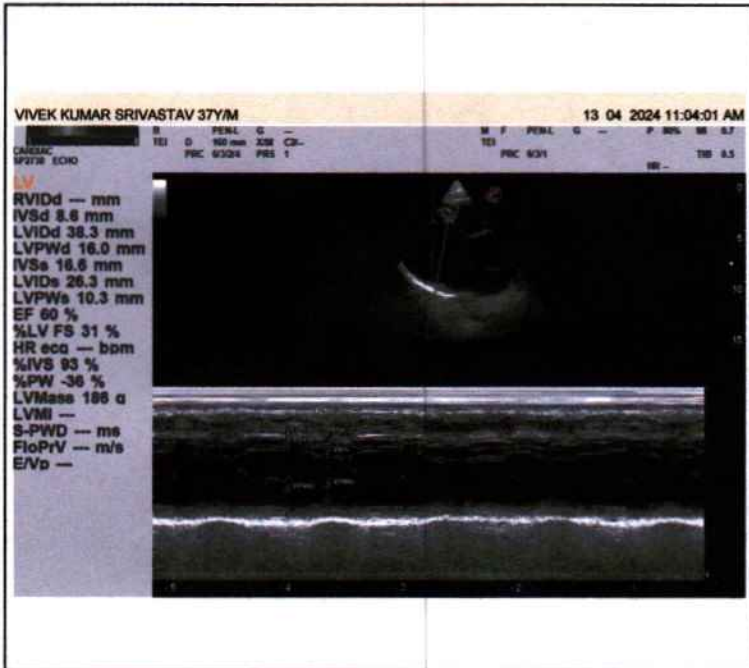
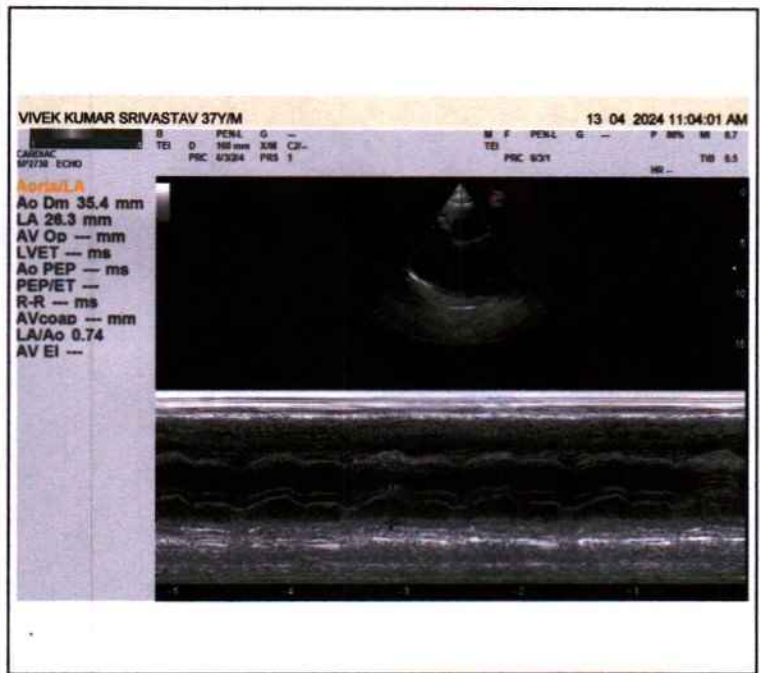
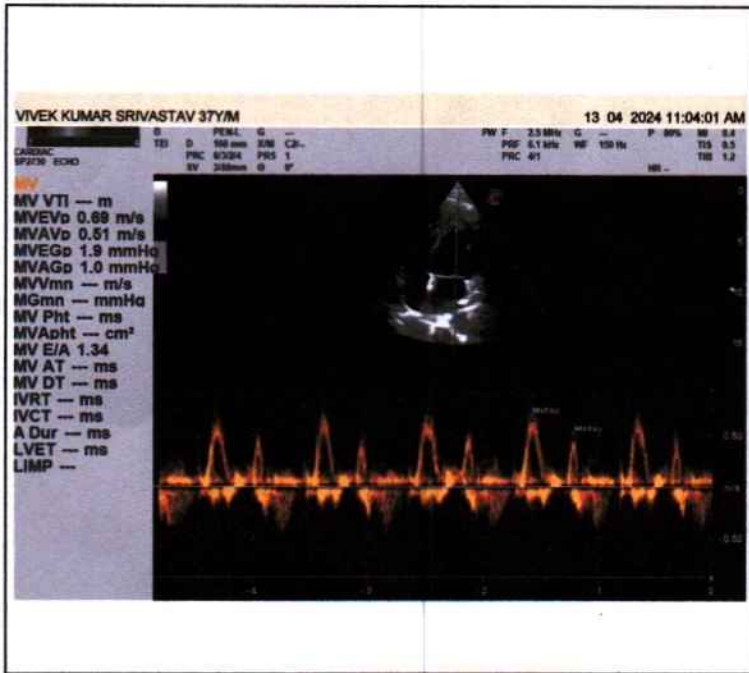



Call Now - 1800-123-3070

PANACEA HOSPITAL



A shelter for many hearts A Home for many lives
(An ISO 9001:2008 Certified Organisation)
Lab Attached with CMC Under EQAS Scheme

Dept. of Radiodiagnosis - 32 Slice CT Scan, 3D/4D USG, 2D ECHO, Colour Doppler, Intervention Procedures, Digital X-Ray

PATIENT'S NAME : VIVEK KUMAR SRIVASTAVA

AGE/SEX:37Y/M

REF. BY : Dr. ASHUTOSH MISHRA(MD)

DATE 13-04-2024

X-RAY CHEST (AP VIEW)

- Lung fields show hazy opacities in both parahilar, basal zone with mild prominent brochopulmonary markings findings suggestive of MILD BRONCHITIS.
- Rest visualized lung fields appear normal.
- Trachea appear normal in position and course.
- Bony rib cage and soft tissue shadows appear normal.

Thanks for reference.

Radiologist
Dr. Amar Tiwari
MBBS, MD (Radio Diagnosis)
Reg. No. 57557

Disclaimer: This report is not valid for Madicolegal or Judicial Purpose. Radiological diagnosis is solely interpretation of images produced by tissue & may not be always conclusive.

Address : B36/44 B4 Kabir Nagar (Near Sanjay Shiksha Niketan), Durgakund, Varanasi
Mobile : 9554572190 / 9453837595 / Recpn, 9389994334
Email : dramishra@gmail.com, drpallaviojha@gmail.com, Website : www.piire.org



VIVEK KUMAR SRIVASTAV 37Y/M 0248 M CHEST P.A. 13-Apr-24 11:19 AM

PANACEA HOSPITAL, KABIR NAGAR, DURGAKUND, VARANASI



Call Now - 1800-123-3070

PANACEA HOSPITAL



A shelter for many hearts A Home for many lives
(An ISO 9001:2008 Certified Organisation)
Lab Attached with CMC Under EQAS Scheme

Dept. of Radiodiagnosis - 32 Slice CT Scan, 3D/4D USG, 2D ECHO, Colour Doppler, Intervention Procedures, Digital X-Ray

NAME: VIVEK KUMAR SRIVASTAVA
REF.DR.ASHUTOSH MISHRA (MD)

AGE/SEX: 37 YRS/MALE
DATE: 13/04/2024

ULTRA SOUND WHOLE ABDOMEN REPORT

Liver: Normal in size(126mm), shape & echogenicity. Intra & extra hepatic biliary Radicals & Vascular structures are normal. Margins are smooth and regular.

Gall bladder: Normal distended with echo free lumen.

Portal vein: Normal in course and caliber.

CBD diameter: Visualized part normal in course & caliber.

Pancreas: Normal in size, shape & echogenicity. Margins are smooth & regular. No diffuse/ focal lesion seen. Pancreatic duct not visualized.

Spleen: Normal in size, shape & echogenicity. Margins are smooth & regular.
No diffuse / focal lesion seen. Splenic vessels at hilum is normal.

Kidney: Right kidney: 8.1x4.3 cm, Left kidney: 9.0x4.5 cm.
Both normal in size, shape echogenicity & position. Cortical-medullary differentiation is maintained. Pelvicalyceal system normal. No evidence of any calculus/mass lesion seen
No hydronephrosis/ hydroureter seen. No suprarenal mass lesion.

Urinary bladder: Normally distended with normal wall thickness. No echogenic foci lumen or diverticula seen.
Both VUJ appears normal. No evidence of calculus / mass lesion seen.

Prostate: Normal in size , shape & echogenicity.

Others: No free fluid in peritoneal cavity.
No free fluid in bilateral pleural cavity.
No evidence of significantly enlarged retroperitoneal/ mesenteric lymph nodes noted.

IMPRESSION: - **NO OBVIOUS SONOLOGICAL ABNORMALITY SEEN.**

Please correlate clinically and further investigations.

Sonologist

Dr. Rahul Kumar Tiwari
MBBS, MD (Radio Diagnosis)
Reg. No. 57557

Disclaimer: This report is not valid for Madicolegal or Judicial Purpose. Radiological diagnosis is solely interpretation of images produced by tissue & may not be always conclusive.

Address : B36/44 B4 Kabir Nagar (Near Sanjay Shiksha Niketan), Durgakund, Varanasi
Mobile : 9554572190 / 9453837595 / Recpn, 9389994334
Email : dramishra@gmail.com, drpallaviojha@gmail.com, Website : www.piire.org

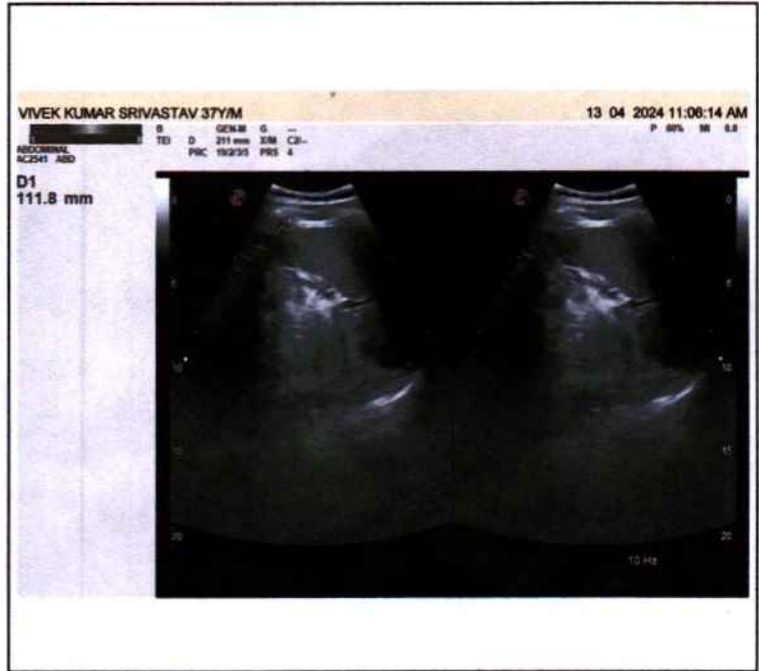
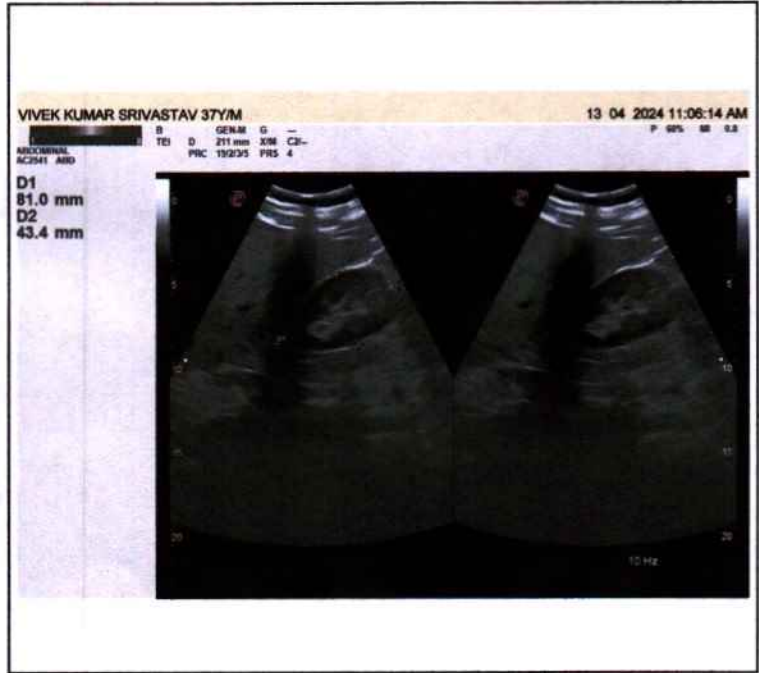
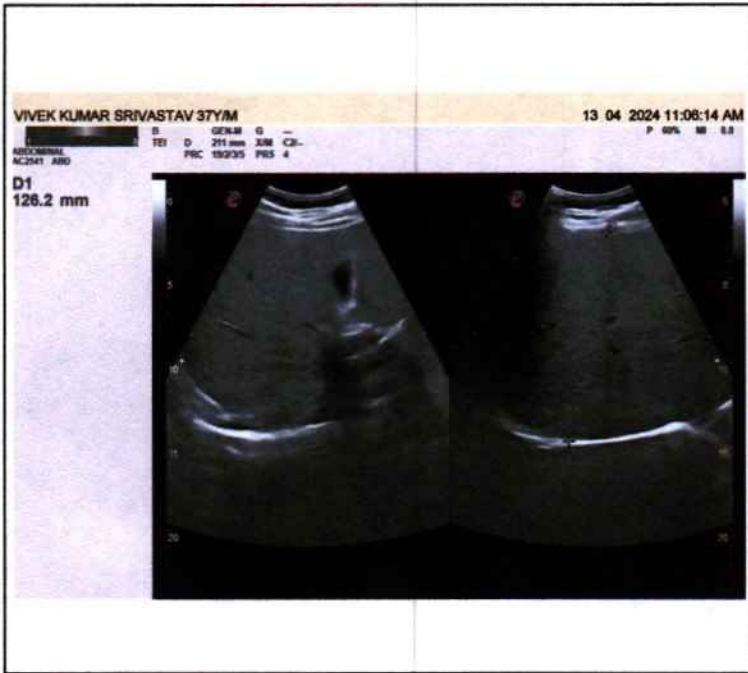

10mm/mV
10mm/mV
10mm/mV

1970-01-01 23:49

<< Conclusions >>

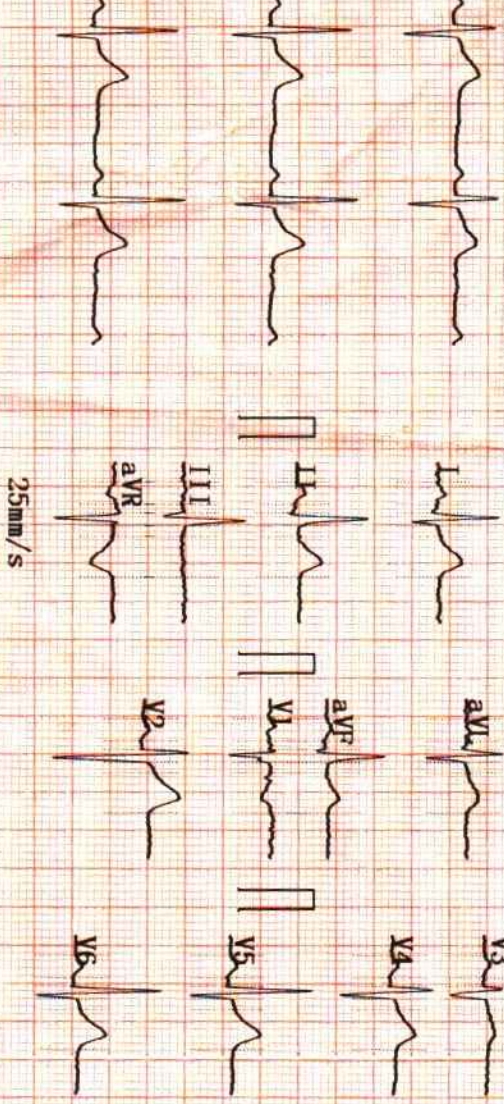

ID :
Name : Nivedita Kumar
Sex : M Age : 37
Height : 181 Weight : 75 kg
SYS :
DIA :
HR [bpm] : 68
PR Interval [ms] : 166
P Duration [ms] : 120
QRS Duration [ms] : 69
T Duration [ms] : 213
QT/QTc [ms] : 340/363
P/QRS/T Axis [deg] : 23.5/56.2/23.3
R (V5)/S (V1) [mV] : 1.10/0.55
R (V5) + S (V1) [mV] : 1.65

Normal Sinus Rhythm;
Cardiac electric axis normal;

Report need physician confirm

Physician
DR. Pallavi Misra
DR. Pallavi Misra
MD/GENERAL MEDICINE
MCI Reg. No. 52033

AUTO 10mm/mV



10mm/mV



10mm/mV



10mm/mV



AUTO 10mm/mV



10mm/mV



10mm/mV



10mm/mV



AUTO 10mm/mV



10mm/mV



10mm/mV



10mm/mV



25mm/s AC50Hz+EMC35Hz+DFT