



Rama Krishna Multispeciality Hospital

257-A, TALWANDI, KOTA (RAJ.) • Tel : 0744-3562955, M. 9414227325
www.ramakrishnahospital.com | Email : rxkota@gmail.com

Paresh Nath Banerjee

25/2/23

DOB - 12/10/68

Mob-9950269391

P-82

OR 130/90

HT - 165 cm

WT 57kg

SMI 21

Chest I 89cm

Chest II 87cm

Abd 81cm

kydmdm

Eauwop +

Dental History of Tobacco

Vision N/6

M. Banerjee

भागीव
एम.बी.बी.एस. एम.डी.
रामाकृष्णा हॉस्पिटल
रजि. नं. 008311/22544

भारत सरकार
GOVERNMENT OF INDIA



पेश नाथ बनर्जी
Presh Nath Banerjee
जन्म तिथि / DOB : 12/10/1968
पुरुष / MALE



2801 5421 7655

मेरा आधार, मेरी पहचान

[Handwritten signature]

आधार
आधार प्रमाणिका प्रदायक
भारत सरकार
GOVERNMENT OF INDIA

पता:
S/O तारक नाथ बनर्जी, अ.
प्लॉट रिको 8330, रिको इस्ट
के 8330, इस्ट
सुबर्बन - 313001

Address
S/O Tarak Nath Banerjee s.
140, noco, jhunjhunu noco
jhunjhunu Jhunjhunu
Jhunjhunu Jhunjhunu
सुबर्बन - 313001

2801 5421 7655



7947
1800 200 1800 help@psaen.gov.in www.aadhaar.gov.in P.O. Box No:1547, Bangalore-560 021

[Handwritten signature]
राज. नं. 20382

GOOD HEALTH LAB
RAMA KRISHNA HOSPITAL KOTA

Report

212354 / PRESH NATH BANERJEE / 54 Yrs / M / 165 Cms / 58 Kg Date: 25-Feb-2023 Refd By : DR MONIKA Examined By:

Stage	Time	Duration	Speed(mph)	Elevation	METS	Rate	% THR	BP	PRP	PRV	Comments
Supine	00:13	0:13	00.0	00.0	01.0	099	50%	126/84	124	00	
Standing	00:51	0:38	00.0	00.0	01.0	096	58%	126/84	120	00	
HV	01:24	0:33	00.0	00.0	01.0	099	50%	126/84	124	00	
Warm Up	02:02	0:38	00.0	00.0	01.0	101	51%	126/84	127	00	
ExStart	02:27	0:25	01.0	00.0	01.0	102	51%	126/84	128	00	
BRUCE Stage 1	05:27	3:00	01.7	10.0	04.7	250	151%	130/88	325	00	
Peakx	06:28	1:01	02.5	12.0	05.5	157	95%	130/88	204	00	
Recovery	07:28	1:00	01.1	00.0	01.0	136	82%	140/82	190	00	
Recovery	08:28	2:00	00.0	00.0	01.0	109	68%	140/92	152	00	
Recovery	09:28	3:00	00.0	00.0	01.0	107	64%	140/90	149	00	
Recovery	10:28	4:00	00.0	00.0	01.0	105	63%	135/88	142	00	
Recovery	11:28	5:00	00.0	00.0	01.0	103	62%	130/86	133	00	
Recovery	11:36	5:07	00.0	00.0	01.0	106	64%	130/86	137	00	

FINDINGS :

Exercise Time 04:01
 Max HR Attained 250 bpm 151% of Target 166
 Max BP Attained 140/90
 Max Workload Attained 5.5 Fair response to induced stress

Test End Reasons

Test Complete Heart Rate Achieved, Feeling Uncomfortable, Test Complete Heart Rate Achieved, Test

REPORT :

M. K. Banerjee
 M. K. Banerjee
 25/2/2023

Doctor : DR YASH BHARGAVA



Date: 28-Feb-2023 01:27:52 PM METS: 1.01 98 bpm/Body of 1HR BP: 126/94 mmHg Smoking/Medications: S-I-G-O-N-Nicotin-Gly-HF 6-05 MVALF 35 Hz
4X 80 VRS PAPER I

Ex-Tone: 00:00 0.0 mpm 0.0%
25 mm/Sec 1.0 Cm/mV

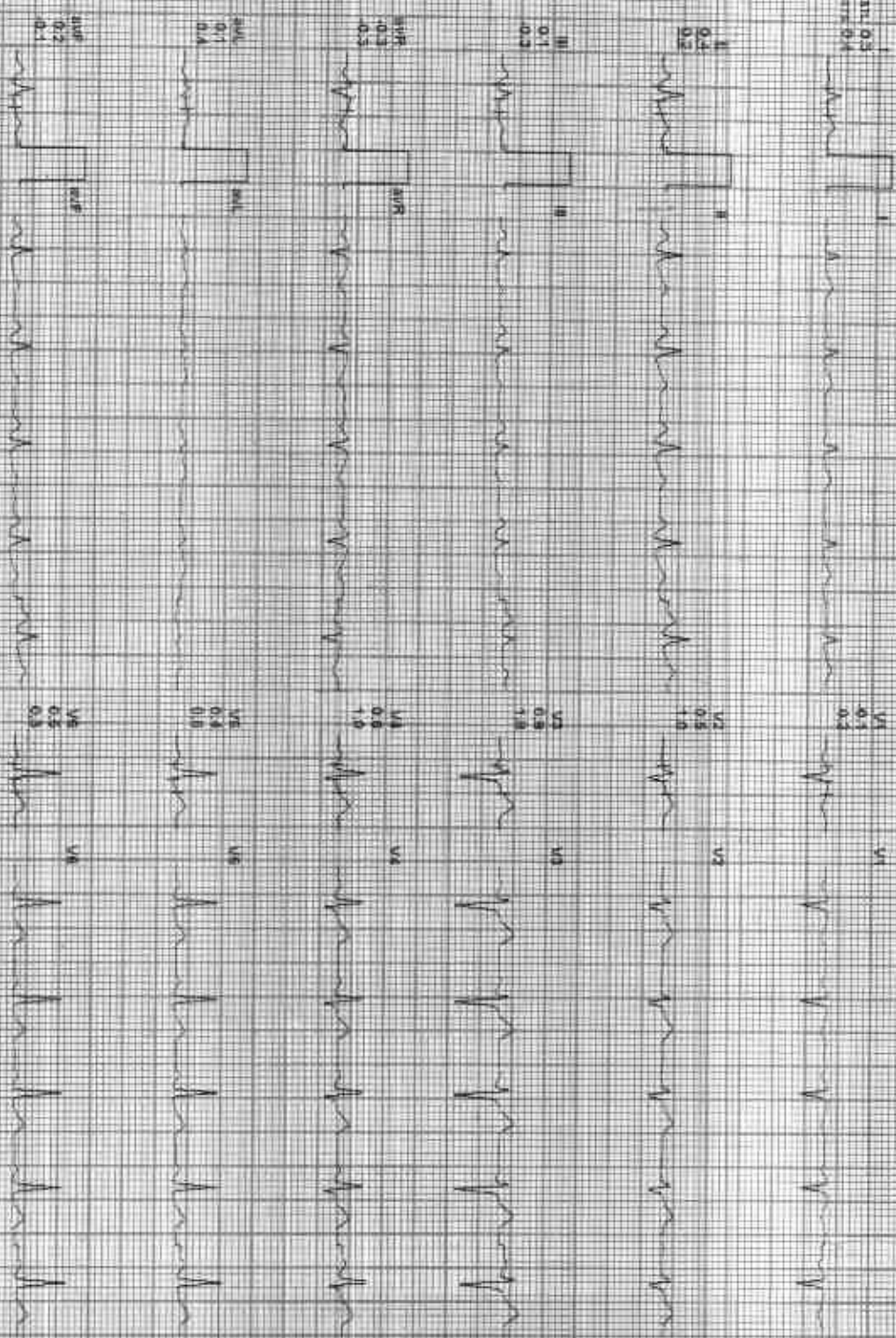

REMARKS: I II III aVR aVL aVF V1 V2 V3 V4 V5 V6



212354 / PRESH NATH BANERJEE / 54 Yrs / M / 165 Cms / 58 Kg / HR: 101

Date: 25-Feb-2023 01:21:52 PM METS: 8.07 101 bpm 6.7% of THR BP: 128/84 mmHg Conducted Meds: Nil DVT: Nil O2 Sat: 97.0% SpO2: 95.0% HR: 101

4X 300 ms Paper

Filter: 50/60 - 0.05 mV
25 mm/Sec - 1.0 C/Lead

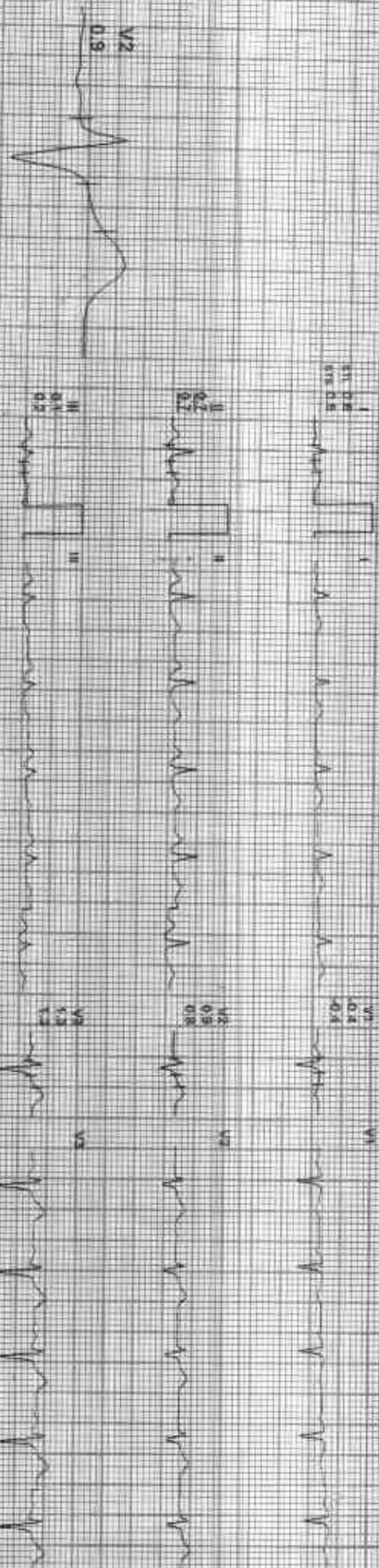

LEAD MARKERS: I, II, III, aVR, aVL, aVF, V1, V2, V3, V4, V5, V6



Date: 25-Feb-2023 07:27:53 PM ME: S 10/102 bpm 67% of HR BP: 120/84 mmHg Compensated Metabolic BLD: G11 Sodium: Gm/HP 0.25 PhLE: 50% Hg
4X 60 ms Paper

ExTime: 00:00 10:00pm 0:00
20:00pm 1:00pm



I
0.2
0.5
1.0



V1
0.2
0.4



II
0.2
0.5
1.0



V2
0.2
0.4
0.7



III
0.4
0.4
0.2



V3
1.4
1.4
1.8



aVR
0.1
0.1
0.7



V4
0.8
0.8
1.0



aVL
0.2
0.2
0.7



V5
0.4
0.4
0.8



aVF
0.2
0.2
0.7



V6
0.5
0.5
0.8



REMARKS
I II aVR aVL V1 V2 V3 V4 V5 V6



Date: 26-Feb-2023 01:27:52 PM ME: 150 4.71 250 bpm 151% of HR RR: 150/55 resting O2 Sat: 98% SpO2: 95 HR: 250

Ex Time: 09:00 - 11:00 - 10.0%
25 min/Sec - 1.0 Channel

4X 30 min Period

I
0.5
0.5
1.0



Normal sinus rhythm with a rate of 151% of HR. PR: 0.16s, QRS: 0.08s, QT: 0.35s. ST: 0.00s, T: 0.00s.

VI
0.5
0.5
1.0



Normal sinus rhythm with a rate of 151% of HR. PR: 0.16s, QRS: 0.08s, QT: 0.35s. ST: 0.00s, T: 0.00s.

II
0.5
0.5
1.0



Normal sinus rhythm with a rate of 151% of HR. PR: 0.16s, QRS: 0.08s, QT: 0.35s. ST: 0.00s, T: 0.00s.

V2
0.5
0.5
1.0



Normal sinus rhythm with a rate of 151% of HR. PR: 0.16s, QRS: 0.08s, QT: 0.35s. ST: 0.00s, T: 0.00s.

III
0.5
0.5
1.0



Normal sinus rhythm with a rate of 151% of HR. PR: 0.16s, QRS: 0.08s, QT: 0.35s. ST: 0.00s, T: 0.00s.

V3
0.5
0.5
1.0



Normal sinus rhythm with a rate of 151% of HR. PR: 0.16s, QRS: 0.08s, QT: 0.35s. ST: 0.00s, T: 0.00s.

IV
0.5
0.5
1.0



Normal sinus rhythm with a rate of 151% of HR. PR: 0.16s, QRS: 0.08s, QT: 0.35s. ST: 0.00s, T: 0.00s.

V4
0.5
0.5
1.0



Normal sinus rhythm with a rate of 151% of HR. PR: 0.16s, QRS: 0.08s, QT: 0.35s. ST: 0.00s, T: 0.00s.

AVR
0.5
0.5
1.0



Normal sinus rhythm with a rate of 151% of HR. PR: 0.16s, QRS: 0.08s, QT: 0.35s. ST: 0.00s, T: 0.00s.

V5
0.5
0.5
1.0



Normal sinus rhythm with a rate of 151% of HR. PR: 0.16s, QRS: 0.08s, QT: 0.35s. ST: 0.00s, T: 0.00s.

AVL
0.5
0.5
1.0

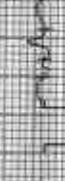

Normal sinus rhythm with a rate of 151% of HR. PR: 0.16s, QRS: 0.08s, QT: 0.35s. ST: 0.00s, T: 0.00s.

V6
0.5
0.5
1.0



Normal sinus rhythm with a rate of 151% of HR. PR: 0.16s, QRS: 0.08s, QT: 0.35s. ST: 0.00s, T: 0.00s.

AVF
0.5
0.5
1.0



Normal sinus rhythm with a rate of 151% of HR. PR: 0.16s, QRS: 0.08s, QT: 0.35s. ST: 0.00s, T: 0.00s.

V7
0.5
0.5
1.0



Normal sinus rhythm with a rate of 151% of HR. PR: 0.16s, QRS: 0.08s, QT: 0.35s. ST: 0.00s, T: 0.00s.

VF
0.5
0.5
1.0



Normal sinus rhythm with a rate of 151% of HR. PR: 0.16s, QRS: 0.08s, QT: 0.35s. ST: 0.00s, T: 0.00s.

V8
0.5
0.5
1.0



Normal sinus rhythm with a rate of 151% of HR. PR: 0.16s, QRS: 0.08s, QT: 0.35s. ST: 0.00s, T: 0.00s.

AVR
0.5
0.5
1.0



Normal sinus rhythm with a rate of 151% of HR. PR: 0.16s, QRS: 0.08s, QT: 0.35s. ST: 0.00s, T: 0.00s.

V9
0.5
0.5
1.0



Normal sinus rhythm with a rate of 151% of HR. PR: 0.16s, QRS: 0.08s, QT: 0.35s. ST: 0.00s, T: 0.00s.

REMARKS: I II III aVR aVL V1 V2 V3 V4 V5 V6 V7 V8 V9



Date: 28-Feb-2023 04:27:58 PM METS: 5.50 157 bpm BSc of HR: 87 130/80 mmHg Conduction: Sinus Con. Max: 0.05 Sec: 48

Ex Time: 04:01 2.5 mph 12.0%
25mm/Sec 1.00cm/mV

V1 0.6
AVL 0.4

V4 0.1
V5 0.2

V6

II 0.2
III 0.2
aVR 0.2

V2 0.2
V3 0.2
V4 0.2

V6

MI 0.2
MII 0.2
aVL 0.4

V3 0.2
V4 0.2
V5 0.2

V5

aVR 0.1
aVL 0.1
aVF 0.4

V4 0.1
V5 0.1

V6

aVL 0.4
aVF 0.4
aVF 0.2

V5 0.3
V6 1.1

V6

aVR 0.2
aVL 0.2
aVF 0.7

V2 0.3
V3 0.7

V6

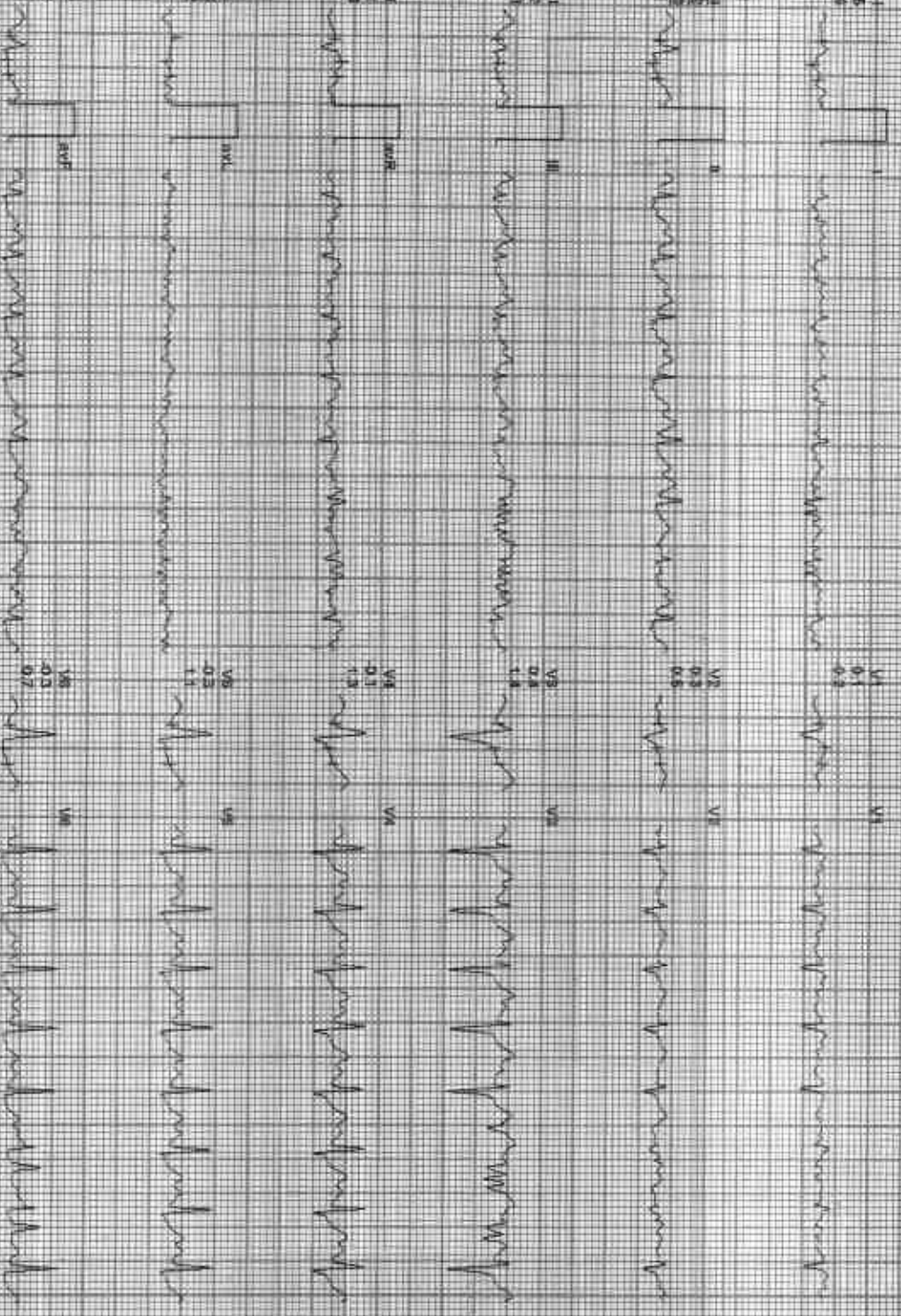
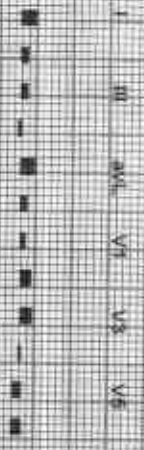

REMARKS: I II aVR aVL V1 V2 V3 V4 V5 V6



212354 / PRESH NATH BANERJEE / 54 YRS / M / 165 Cms / 58 Kg / HR : 136

Date: 25-Feb-2023 01:27:52 PM Wt: 55.10/138 lbsm 82% w/ 110% BP: 140/92 mmHg Condition: Normal ECG ON NO(1) CHY HR: 0.08 V/1.5 SE: 110

4X 60 ms/lead 1

ECG Time: 01:01 1.1 min. 0.05
25 mm/sec 1.0 cm/mV

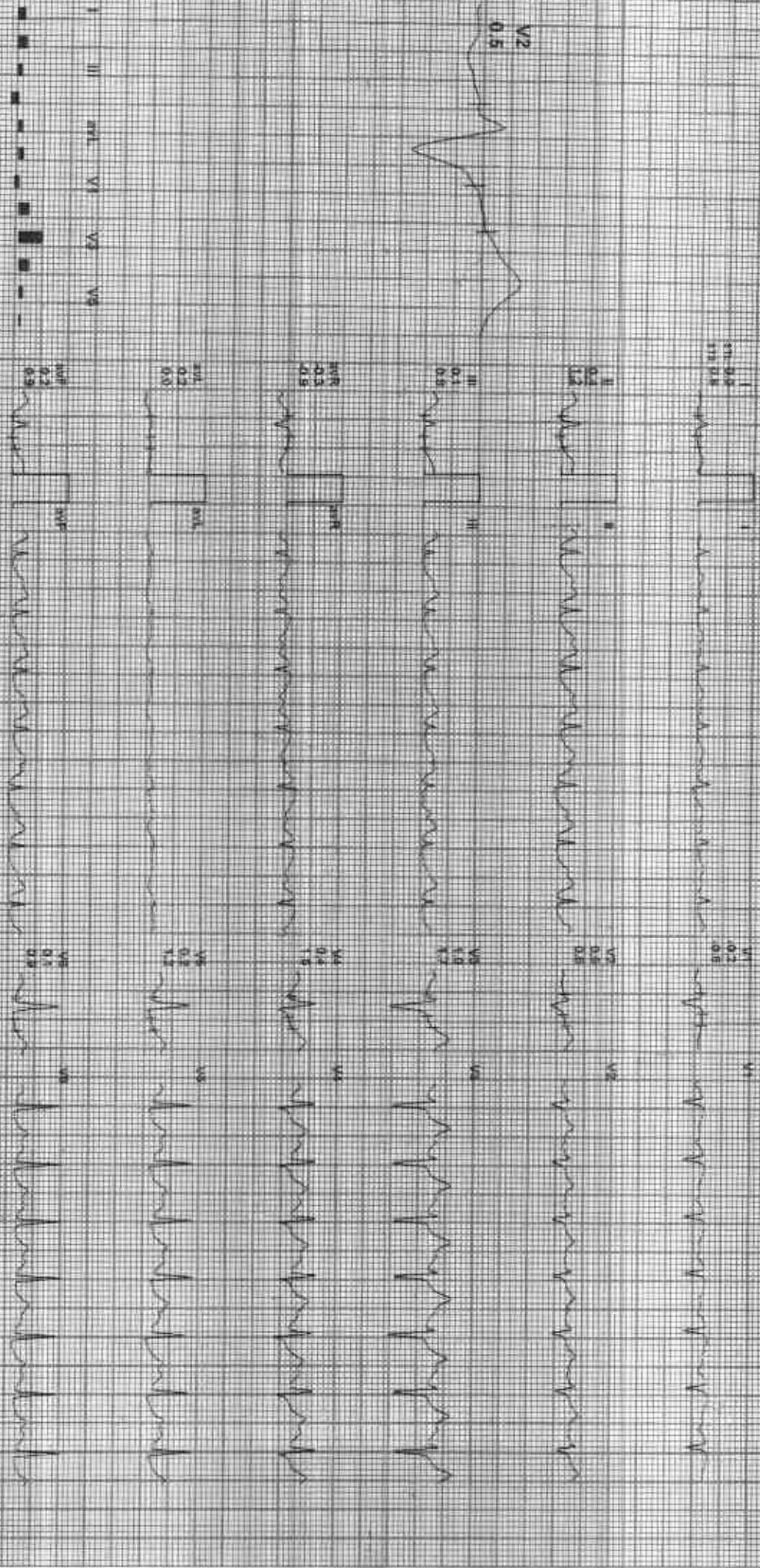

REMARKS: I II III aVR aVL aVF V1 V2 V3 V4 V5 V6

GOOD HEALTH LAB

212364 / PRESH NATH BANERJEE V 54 Yrs / M / 165 Cms / 58 Kg / HR 109

Recovery(2:00)



Date: 25-Feb-2023 09:44:42 AM Age: 54 Sex: M Hb: 14.8 Wt: 65.0 Ht: 165.0 BP: 109/58 HR: 109 Corr: 109.0

ECG: 4X 300 ms paper I Rhythm: NSR 0.8 sec/strip 0.2 sec/strip 0.2 sec/strip 0.2 sec/strip 0.2 sec/strip

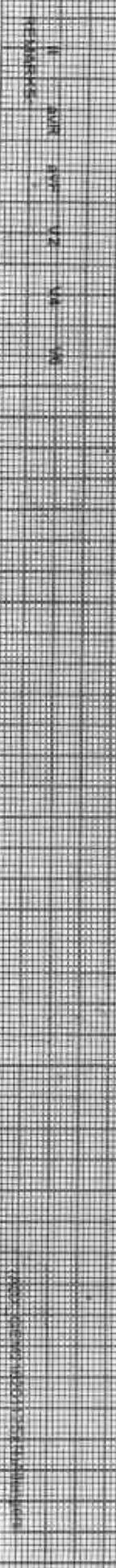
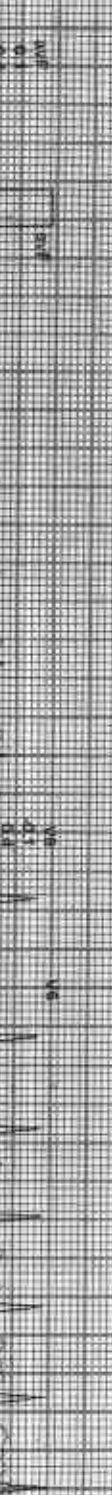
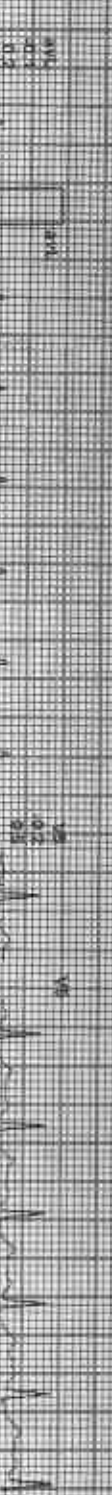



212354 / PRESH NATH BANERJEE / 54 Yrs / M / 165 Cms / 58 Kg / HR : 107

Date: 25 Feb 2023 11:27:52 AM METS: 400 107 bpm 64% of HR BP: 140/90 mmHg Combined Medical: BLD GRV Noth Cr. HF 0.05 HR: 35 TR:

ETime: 04:01 0.0mph 0.0%
 20mmSec 1.0cm/mv

AX 80 ms Paper: 1

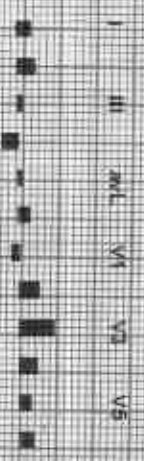

REMARKS:
 300 80 100 120 140 160 180 200 220 240 260 280 300
 V1 V2 V3 V4 V5 V6

GOOD HEALTH LAB

212354 / PREEESH NATH BANERJEE / 54 Yrs / M / 165 Cms / 58 Kg / HR : 105

Date: 25-Feb-2023 01:27:52 PM METS: 1.0/ 105 bpm 63% of THR BP: 136/68 mmHg Combined Mediana/ BLC Or/ Natch Cm/ HF 0.05 Hz/ LF 35 Hz

4X 90 mS Post J

Recovery(4:00)

EXTIME: 04:01 0.0 mph 0.0%
25 mm/Sec. 1.0 Cm/mV

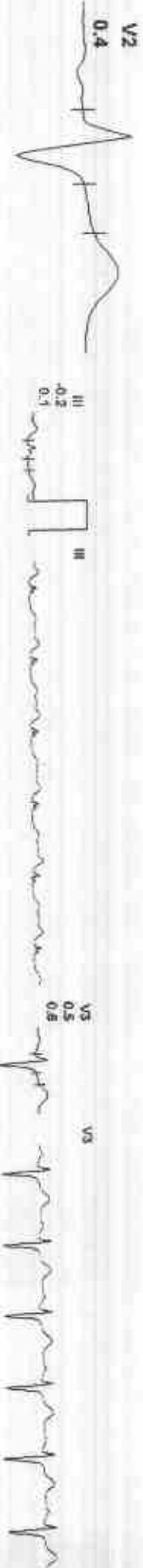

REMARKS:

GOOD HEALTH LAB

212354 / PRESH NATH BANERJEE / 54 Yrs / M / 165 Cms / 58 Kg / HR : 103

Recovery(5:00)

(159)
MCHL

Date: 25-Feb-2023 01:27:52 PM Vitals: L/D: 103/100/52W of TB: BP: 130/86 mmHg Confirmed Meds: none
DX: 60 mg Post L

Exp: 100-94-04 - 0.0 mpa - 0.0%
MmHg/Sec: 1.0 cm/sec

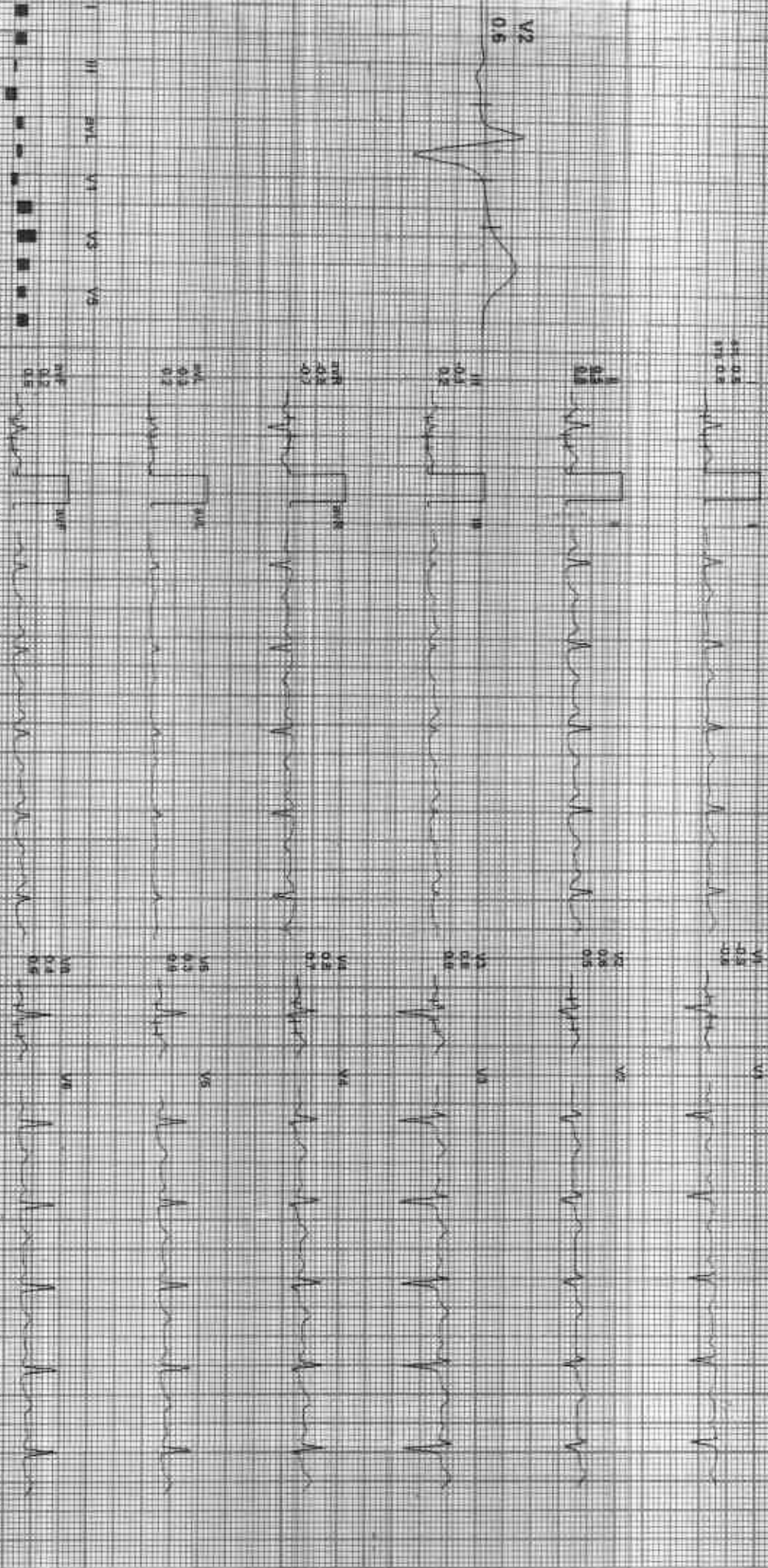

REMARKS: I, II, III, aVR, aVL, aVF, V1, V2, V3, V4, V5, V6

GOOD HEALTH LAB

Average



212354 / PRESH NATH BANERJEE / 54 Yrs / M / 165 Cms / 58 Kg / HR : 117

Date: 25-Feb-2023 01:27:52 PM I II III aVR aVL aVF V1 V2 V3 V4 V5 V6

Supine



Standing



HV



Warm Up



ExStart



Stage 1



GOOD HEALTH LAB

212354 / PRESH NATH BANERJEE / 54 YRS / M / 165 CMS / 58 KG / HR : 117

Average

[Signature]
AD-PL

Date: 15-08-2023 @ 17:52:14

Recovery

11:45:00 11:45:30 11:46:00 11:46:30 11:47:00 11:47:30 11:48:00 11:48:30 11:49:00 11:49:30 11:50:00 11:50:30 11:51:00 11:51:30 11:52:00 11:52:30 11:53:00 11:53:30 11:54:00 11:54:30 11:55:00 11:55:30 11:56:00 11:56:30 11:57:00 11:57:30 11:58:00 11:58:30 11:59:00 11:59:30 12:00:00

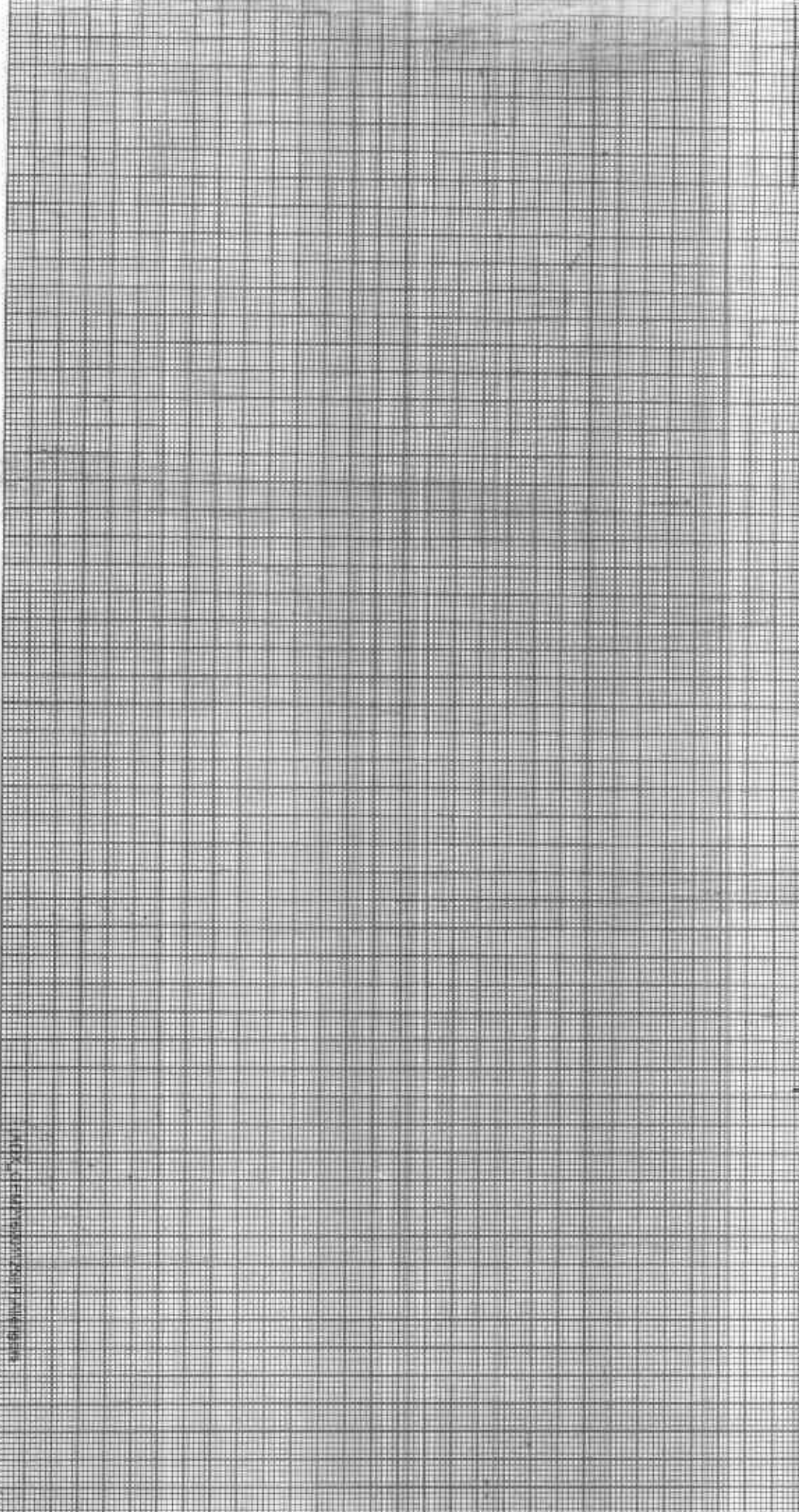

GOOD HEALTH LAB

SAMA KRISHNA HOSPITAL KOTA

Patient Information

ID: 000889

Name: PRADE

Age: 54

Sex: M

Smoker: N

Print Date: 29-11-19

Print Time: 23:02:23

ECG Settings

Paper Speed: 25 mm/Sec

Filter: 30 Hz

Mode: ATPO 3

Gain: 10 mm/mV

Lead: II

Print Date: 29-11-19

Print Time: 23:02:23

ALL RIGHTS RESERVED A-103 (Ver 2.0)

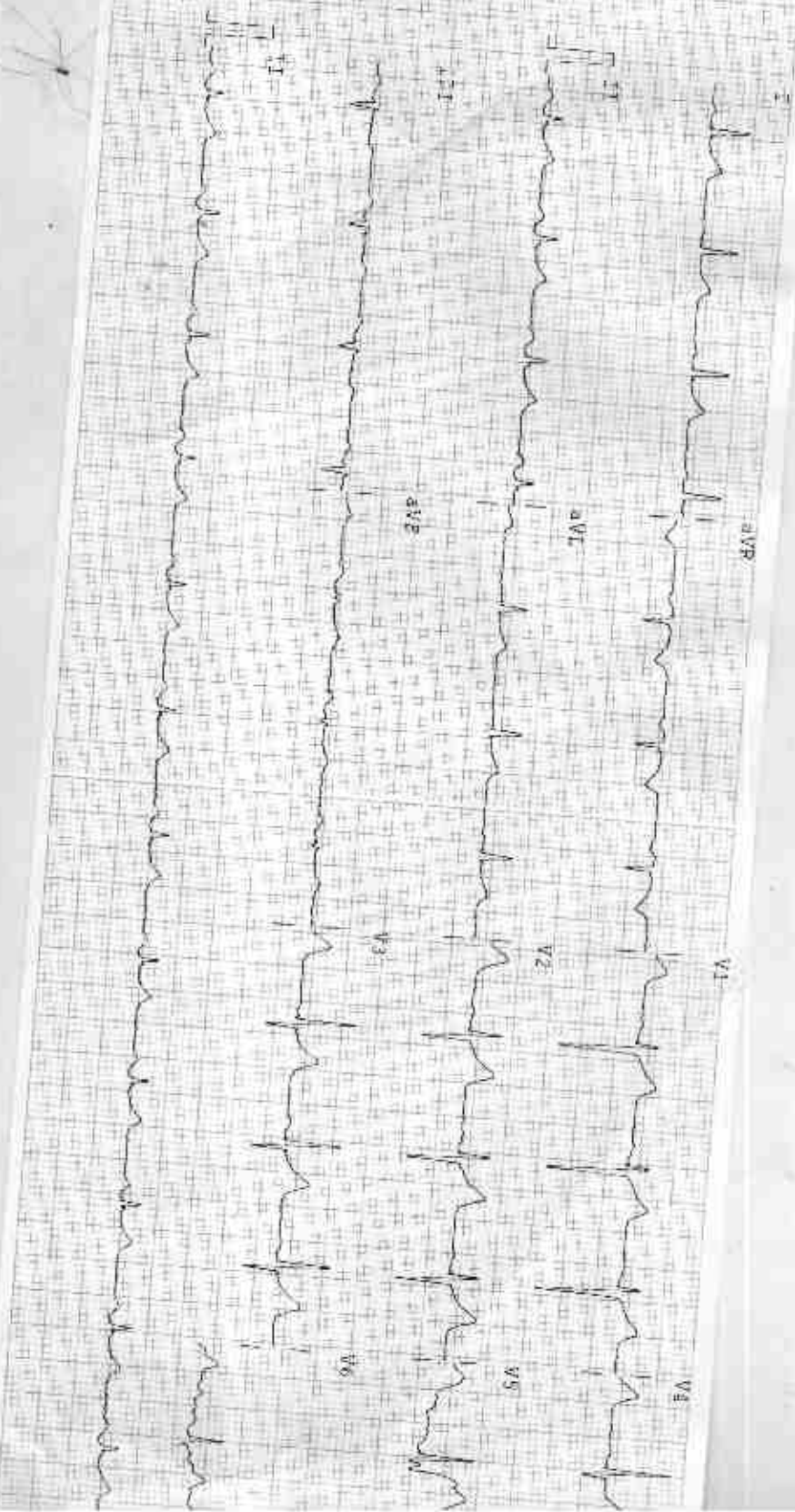

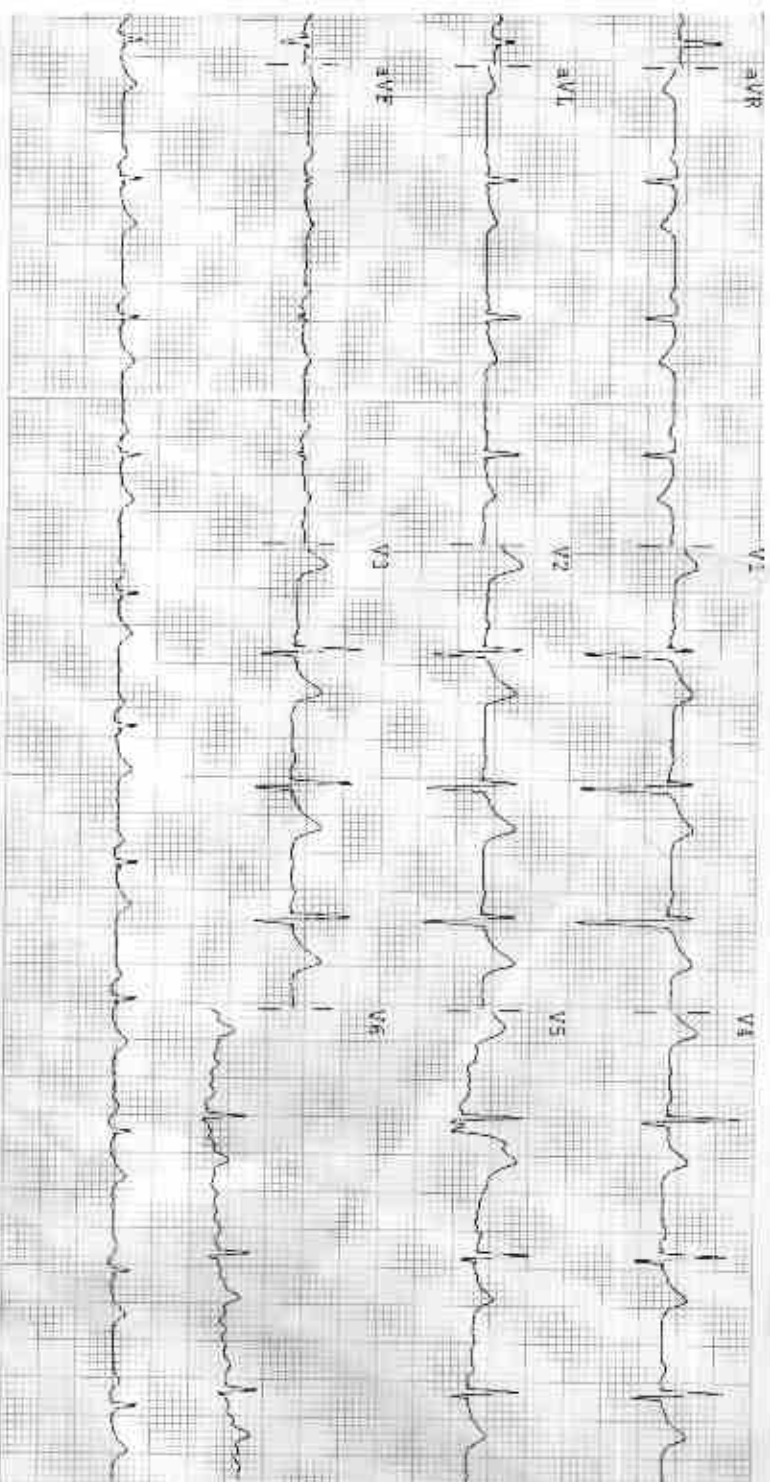

Observations

HR - 83 bpm
 P-R - 142 ms
 P-R - 123 ms
 QRS - 96 ms
 QT/QTc - 335/394 ms
 P Axis - 40°
 R Axis - 27°
 T Axis - 27°

Indications

HR Normal
 Normal Sinus Rhythm
 Normal Electric Heart Axis

Remarks

Unclear text

Dr. P. M. ...
 mbe-pastor
 006311 / 22544



GOOD HEALTH LAB

RAMAKRISHNA HOSPITAL

(UNIT OF DR. L.K. BHARGAVA & SONS HUF)



Patient Report			
Name: PARESH NATH		PID: 2	
Age: 52 Years	Gender: Male	Sample Mode: Whole Blood	
Dr. Name: DR YASH		Sequence ID: 202302250001	

Run Date: 25/02/2023

Printed ON: 25/02/2023 11:31:02 am

Parameter	Result	Flags	Units	Limits
WBC	3.9	L	$\times 10^3 / \mu\text{L}$	4-10
LYMP#	1.1		$\times 10^3 / \mu\text{L}$	1-5
MID#	0.3		$\times 10^3 / \mu\text{L}$	0.1-1.5
GRAN#	2.5		$\times 10^3 / \mu\text{L}$	2-7
LYMP%	29.2		%	20-40
MID%	8.8		%	3-15
GRAN%	62	H	%	40-60
RBC	3.94	L	$\times 10^6 / \mu\text{L}$	4.5-5.5
HGB	11.3	L	g/dL	13-17
HCT	38.6	L	%	40.7-50.3
MCV	97.9		fL	83-103
MCH	28.6		pg	27-32
MCHC	29.2	L	g/dL	31.5-34.5
RDW-CV	15.5	H	%	11.6-15.4
RDW-SD	43.9		fL	39-46
PLT	104	L	$\times 10^3 / \mu\text{L}$	150-410
MPV	11.4		fL	5.9-12.3
PCT	0.118	L	%	0.22-0.44
PDW	16.8		%	8.3-25
PLCR	55.9	H	%	16.3-36.3
PLCC	58.1		$\times 10^3 / \mu\text{L}$..

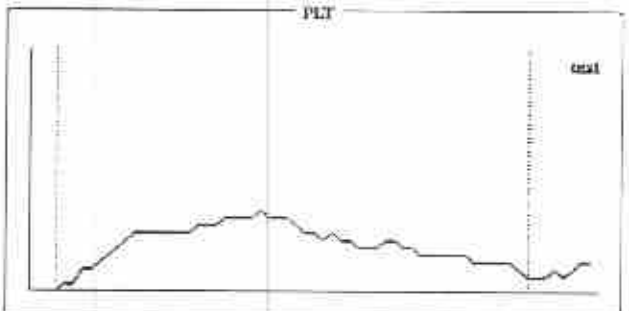
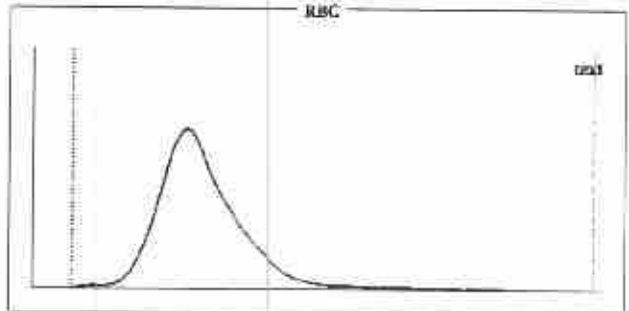
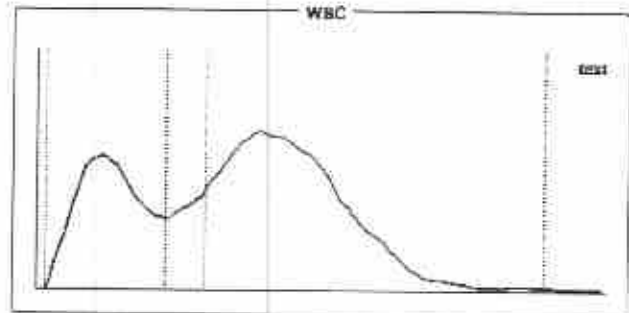

Histogram Flags:

?Monocytosis, ?Leukopenia, ?Thrombocytopenia, ?Hypochromia, ?Normocytic Anemia, ?Pancytopenia

Comments:

Signature of Technician

Conditions of Reporting :

We use best of the kits from international Market & the quality control is done by putting up Fresh standard/Control with each running.
The reported result are for information and for interpretation of the Referring Doctor only
Results of tests may vary from laboratory to laboratory and also in some parameters time to time for the same patient.
This report is not valid for any medico-legal purposes.
Result of card test are limited by time of Reading the card.

257-A, Sheela Chaudhary Road, Talwandi, KOTA-5 (Raj.)

Tel 0744-3562955, Mob.: 9414227325, 9610209797 | E-mail : rxkota@gmail.com

Dr. Preeti Pathak
Reg. 24703/15880

Dr. Preeti Pathak, MD. (Path.)
Reg. 24703/15880

Signature of Pathologist



GOOD HEALTH LAB

RAMAKRISHNA HOSPITAL

(UNIT OF DR. L.K. BHARGAVA & SONS HUF)



PATIENT'S NAME: PRESH NATH

AGE/SEX : 52 Years/Male

LAB NO. : 0374

DATE : 25/02/2023

REF. BY : Dr. YASH BHARGAVA

HAEMATOLOGY

Test Name	Test Results	Normal Range
ESR	12 MM in 1st hr.	0-20 MM in 1st hr.
Blood Group Rh Factor		
TEST	RESULT	
BLOOD GROUP	= "B	
Rh FACTOR	= POSITIVE	

BIO-CHEMISTRY

Test Name	Test Results	Normal Range
Blood Sugar Fasting	134.00 mg/dL	70.00-110.00 mg/dL
Blood Sugar Random	184.00 mg/dL	70.00-140.00 mg/dL
Aspartate-Aminotransferase (AST/SGOT)	37.00 IU/L	0.00-38.00 IU/L
Alanine-Aminotransferase (ALT/SGPT)	41.00 IU/L	0.00-40.00 IU/L
Serum for Gamma Glutamyl Transferase	31.00 U/L	9.00-52.00 U/L
Serum Alkaline Phosphatase	132.00 IU/L	0.00-270.00 IU/L
URIC ACID	4.9 mg/dl	2.3 - 6.1 (Female) 3.6 - 8.2 (Male)
Creatinine	0.76 mg/dL	0.70-1.30 mg/dL
BUN	18.00 mg/dL	15.00-45.00 mg/dL

Signature of Technician

Conditions of Reporting :

We use best of the kits from international Market & the quality control is done by putting up Fresh standard/Control with each running. The reported result are for information and for interpretation of the Referring Doctor only. Results of tests may vary from laboratory to laboratory and also in some parameters time to time for the same patient. This report is not valid for any medico-legal purposes. Result of card test are limited by time of Reading the card.

257-A, Sheela Chaudhary Road, Talwandi, KOTA-5 (Raj.)

Tel 0744-3562955, Mob.: 9414227325, 9610209797 | E-mail : rxkota@gmail.com

Dr. Preeti Pathak
Reg. No. - 24703/15880

Dr. Preeti Pathak, MD. (Path.)
Reg. 24703/15880

Signature of Pathologist



GOOD HEALTH LAB

RAMAKRISHNA HOSPITAL

(UNIT OF DR. L.K. BHARGAVA & SONS HUF)



PATIENT'S NAME: **PRESH NATH**

AGE/SEX : 52 Years/Male

LAB NO. : 0374

DATE : 25/02/2023

REF. BY : Dr. YASH BHARGAVA

CHEMILUMINECENCE BY CENTAUR CP

TEST	OBSERVED VALUE	NORMAL RANGE
Tri Iodothyronine (T3)	1.00 ng/ml	0.60-1.81 ng/ml
Total Thyronine (T4)	6.1 ug/dl	3.20-12.6 ug/dl
Thyroid Stimulating uIU/ml Hormone (TSH)	14.06 uIU/ml	Adults: 0.5 - 5.50 1- 30 days : 0.52 - 16.00 1mo - 5yrs: 0.46 - 8.10 6 - 18 yrs : 0.36 - 6.00

SUMMARY:

T3 & T4 : Primary malfunction of the thyroid gland may result in excessive (hyper) or below normal (hypo) release of

----- T3 & T4. Disease in any portion of the thyroid - pituitary-hypothalamus system may influence the levels of

T3 & T4.

T4 levels are sensitive and superior indicator of hypothyroidism.

T3 levels better define hyperthyroidism, is an excellent indicator of the ability of thyroid to respond to both

stimulatory and suppressive tests.

TSH : Circulating TSH levels are important in evaluating thyroid function. TSH is used in the differential diagnosis

----- of primary (thyroid) from secondary (pituitary) and tertiary (hypothalamus) hypothyroidism. In primary

hypothyroidism, TSH levels are elevated, while in secondary and tertiary hypothyroidism, TSH levels are low.

In primary hyperthyroidism, T3 & T4 levels are elevated and low or undetectable TSH

Signature of Technician

Conditions of Reporting :

We use best of the kits from international Market & the quality control is done by putting up Fresh standard/Control with each running.

The reported result are for information and for interpretation of the Referring Doctor only

Results of tests may vary from laboratory to laboratory and also in some parameters time to time for the same patient.

This report is not valid for any medico-legal purposes.

Result of card test are limited by time of Reading the card.

257-A, Sheela Chaudhary Road, Talwandi, KOTA-5 (Raj.)

Tel 0744-3562955, Mob.: 9414227325, 9610209797 | E-mail : rxkota@gmail.com

Dr. Preeti Pathak
Reg. No. - 24703/15880

Dr. Preeti Pathak, MD. (Path.)
Reg. 24703/15880

Signature of Pathologist



GOOD HEALTH LAB

RAMAKRISHNA HOSPITAL

(UNIT OF DR. L.K. BHARGAVA & SONS HUF)



PATIENT'S NAME: PRESH NATH

AGE/SEX : 52 Years/Male

LAB NO. : 0374

DATE : 25/02/2023

REF. BY : Dr. YASH BHARGAVA

BIO-CHEMISTRY

Test Name	Test Results	Normal Range
Serum Billirubin		
Test Interval	Test Value	Unit
		Typical Reference
Total Bilirubin	0.80	mg/dL
Direct Bilirubin	0.10	mg/dL
Indirect Bilirubin	0.70	mg/dL
		0.0 - 1.0
		0.0 - 0.25
		0.2 - 1.0

ORGAN PANEL

Lipid Profile

TEST	TEST VALUE	UNIT	NORMAL VALUE
Serum Cholesterol	184.0	mg/dL	130-200 mg%
Triglyceride	105.0	mg/dL	Up to 150 mg%
HDL Cholesterol	44.0	mg/dL	30-70 mg%
LDL Cholesterol	118.0	mg/dL	Up to 150 mg%
VLDL Cholesterol	22.0	mg/dL	Up to 80 mg %
Total Cholesterol/HDL Ratio	4.18		0.0-4.97
LDL/HDL Cholesterol Ratio	2.68		0.0-3.55

Signature of Technician

Conditions of Reporting :

We use best of the kits from International Market & the quality control is done by putting up Fresh standard/Control with each running.
The reported result are for information and for interpretation of the Referring Doctor only
Results of tests may vary from laboratory to laboratory and also in some parameters time to time for the same patient.
This report is not valid for any medico-legal purposes.
Result of card test are limited by time of Reading the card.

257-A, Sheela Chaudhary Road, Talwandi, KOTA-5 (Raj.)

Tel 0744-3562955, Mob.: 9414227325, 9610209797 | E-mail : rxkota@gmail.com

Dr. Preeti Pathak
MD (Path.)
Reg. No.- 24703/15880

Dr. Preeti Pathak, MD. (Path.)
Reg. 24703/15880

Signature of Pathologist



GOOD HEALTH LAB

RAMAKRISHNA HOSPITAL

(UNIT OF DR. L.K. BHARGAVA & SONS HUF)



PATIENT'S NAME: PRESH NATH

AGE/SEX : 52 Years/Male

LAB NO. : 0374

DATE : 25/02/2023

REF. BY : Dr. YASH BHARGAVA

BIO-CHEMISTRY

Test Name	Test Results	Normal Range
Serum Total Protein A/G Ratio		
Total Proteins	7.20 g/dL	6.0-8.5
Albumin	4.10 g/dL	3.4-5.0
Globulin	3.10 g/dL	2.3-3.5
A/G Ratio	1.32:1	1.0-2.3

OTHER

Glycosylated Hb (HbA1C)

TEST	VALUE	REFERENCE VALUE
HBA1C	7.42 %	Excellent Control < 5.5% Good Control : 5.5 to 7.00% Fair Control : 7.00 to 8.00% Poor Control : > 8.0 %

NOTE :-

HbA1C is done on the spot with the latest Nycocard Reader 2, a test based on spectral reflectance. The assay used here is boronate affinity. Remember, the HbA1C is not the same as the glucose level. It is far superior to the blood glucose reading & it gives an average reading for the past 8-12 weeks.

Signature of Technician

Conditions of Reporting :

We use best of the kits from International Market & the quality control is done by putting up Fresh standard/Control with each running.
The reported result are for information and for interpretation of the Referring Doctor only
Results of tests may vary from laboratory to laboratory and also in some parameters time to time for the same patient.
This report is not valid for any medico-legal purposes.
Result of card test are limited by time of Reading the card.

257-A, Sheela Chaudhary Road, Talwandi, KOTA-5 (Raj.)

Tel 0744-3562955, Mob.: 9414227325, 9610209797 | E-mail : rxkota@gmail.com

Dr. Preeti Pathak
MD (Pathology)
Reg. No. 24703/15880

Dr. Preeti Pathak, MD. (Path.)
Reg. 24703/15880

Signature of Pathologist



GOOD HEALTH LAB RAMAKRISHNA HOSPITAL

(UNIT OF DR. L.K. BHARGAVA & SONS HUF)



PATIENT'S NAME: PRESH NATH

AGE/SEX : 52 Years/Male

LAB NO. : 0374

DATE : 25/02/2023

REF. BY : Dr. YASH BHARGAVA

CLINICAL PATHOLOGY

Urine-Routine Examination

PHYSICAL & CHEMICAL

REFERENCE VALUE

Colour	: Pale Yellow	
Apperance	: Clear	Clear
Reaction (pH)	: 5.6	4.5 - 6.5
Sp. Gravity	: 1.014	1.000 - 1.035
Albumin	: Nil	Negative
Glucose	: ++	Negative

MICROSCOPIC

RBC	: Absent	1-2 /HPF
WBC	: Absent	1-2 /HPF
Epit. Cells	: Absent	1-2 /HPF
Crystals	: Nil	
Cast	: Nil	
Other	: Nil	

Signature of Technician

Conditions of Reporting :

We use best of the kits from international Market & the quality control is done by putting up Fresh standard/Control with each running.
The reported result are for information and for interpretation of the Referring Doctor only
Results of tests may vary from laboratory to laboratory and also in some parameters time to time for the same patient.
This report is not valid for any medico-legal purposes.
Result of card test are limited by time of Reading the card.

257-A, Sheela Chaudhary Road, Talwandi, KOTA-5 (Raj.)

Tel 0744-3562955, Mob.: 9414227325, 9610209797 | E-mail : rxkota@gmail.com

Dr. Preeti Pathak
Reg. No. - 24703/15880

Dr. Preeti Pathak, MD. (Path.)
Reg. 24703/15880

Signature of Pathologist



GOOD HEALTH LAB

RAMAKRISHNA HOSPITAL

(UNIT OF DR. L.K. BHARGAVA & SONS HUF)



PATIENT'S NAME: PRESH NATH

AGE/SEX : 52 Years/Male

LAB NO. : 0374

DATE : 25/02/2023

REF. BY : Dr. YASH BHARGAVA

ULTRA SONOGRAPHY

SONOGRAPHY FOR WHOLE ABDOMEN

LIVER: Appear normal in size, Non-tender with smooth & regular contour. Parenchymal echopattern appears homogeneous. The IHBR & hepatic vein radicals are not dilated. No evidence of focal echopoor / echorich lesion. Portal vein diameter is normal 10 mm. CBD diameter normal 03 mm.

GALL BLADDER: Gall bladder is physiologically distended & normal in size, shape & contour. Walls are smooth & regular with normal thickness. There is no evidence of cholelithiasis. The Murphy's sign is negative.

PANCREAS: Normal in size, shape, contour. There is no evidence of focal lesion. Pancreatic duct is not dilated. Pancreatic substance show homogeneous parenchymal echopattern. Paraortic lymph nodes & SMA appear normal.

SPLEEN: Normal in size & echopattern. Vessels seen in splenic hilum are not dilated.

KIDNEYS: Appear normal in size, shape, position, contour, cortical echogenicity & pelvicalyceal system. The corticomedullary demarkation is fair & ratio appears normal. There is no evidence of hydronephrosis, Nephrolithiasis.

Size right kidney 101 mm. X 78 mm.

Size left kidney 103 mm. X 79 mm.

Signature of Technician

Conditions of Reporting :

We use best of the kits from international Market & the quality control is done by putting up Fresh standard/Control with each running. The reported result are for information and for interpretation of the Referring Doctor only. Results of tests may vary from laboratory to laboratory and also in some parameters time to time for the same patient. This report is not valid for any medico-legal purposes. Result of card test are limited by time of Reading the card.

257-A, Sheela Chaudhary Road, Talwandi, KOTA-5 (Raj.)

Tel 0744-3562955, Mob.: 9414227325, 9610209797 | E-mail : rxkota@gmail.com

Dr. Preeti Pathak, MD. (Path.)
Reg. 24703/15880

Signature of Pathologist



GOOD HEALTH LAB

RAMAKRISHNA HOSPITAL

(UNIT OF DR. L.K. BHARGAVA & SONS H.V.F)



PATIENT'S NAME: **PRESH NATH**

AGE/SEX : **52 Years/Male**

LAB NO. : **0374**

DATE : **25/02/2023**

REF. BY : **Dr. YASH BHARGAVA**

URI.BLADDER: Bladder walls are smooth & normal in thickness. There is No evidence of mass / stone in the lumen. Bladder capacity appears normal & postvoid Residual volume not significant.

PROSTATE: Normal in shape, contour & parenchymal echogenicity. Its capsule is intact and there is no evidence of focal lesion. Size 23 X 26 X 23 mm. Volume 11 gms.

SPECIFIC: No evidence of retroperitoneal mass/free fluid in peritoneal cavity.

IMPRESSION: Ultrasonographic findings are s/o of normal study.

Signature of Technician

Conditions of Reporting :

We use best of the kits from international Market & the quality control is done by putting up Fresh standard/Control with each running
The reported result are for information and for interpretation of the Referring Doctor only
Results of tests may vary from laboratory to laboratory and also in some parameters time to time for the same patient.
This report is not valid for any medico-legal purposes.
Result of card test are limited by time of Reading the card.

257-A, Sheela Chaudhary Road, Talwandi, KOTA-5 (Raj.)

Tel 0744-3562955, Mob.: 9414227325, 9610209797 | E-mail : rxkota@gmail.com

M. Bhojpati

डॉ. प्रीति पथक 25/02/2023
रामकृष्ण हॉस्पिटल एम. डी.
कमलपुरा, कोटा-5
फोन नं. 0744/3562955

Dr. Preeti Pathak, MD. (Path.)
Reg. 24703/15880

Signature of Pathologist



GOOD HEALTH LAB RAMAKRISHNA HOSPITAL

(UNIT OF DR. L.K. BHARGAVA & BONS HUF)



PATIENT'S NAME: **PRESH NATH**

AGE/SEX : **52 Years/Male**

LAB NO. : **0374**

DATE : **25/02/2023**

REF. BY : **Dr. YASH BHARGAVA**

RADIO-DIAGNOSIS

X-RAY CHEST PA VIEW

1. Both the lung fields are clear. Bronchovascular markings are within normal limits.
2. Both the hilar shadows are of normal size and shape, density.
3. Heart shadows appears central, normal in size and shape.
4. Trachea is in midline.
5. Both the domes of diaphragm are clear and sharp.
6. Both the C.P. angles are clear.
7. Bony cage and soft tissue shadows are normal.



GOOD HEALTH LAB RAMAKRISHNA HOSPITAL

(UNIT OF DR. L.K. BHARGAVA & SONS HUF)



PATIENT'S NAME: PRESH NATH

AGE/SEX : 52 Years/Male

LAB NO. : 0374

DATE : 25/02/2023

REF. BY : Dr. YASH BHARGAVA

RADIO-DIAGNOSIS

X-RAY CHEST PA VIEW

1. Both the lung fields are clear. Bronchovascular markings are within normal limits.
2. Both the hilar shadows are of normal size and shape, density.
3. Heart shadows appears central, normal in size and shape.
4. Trachea is in midline.
5. Both the domes of diaphragm are clear and sharp.
6. Both the C.P. angles are clear.
7. Bony cage and soft tissue shadows are normal.

IMPRESSION : Normal chest radiograph.
=====

Signature
Dr. Preeti Pathak
M.B.B.S., D.M.B.

Signature of Technician

Conditions of Reporting :

We use best of the kits from international Market & the quality control is done by putting up Fresh standard/Control with each running.
The reported result are for information and for interpretation of the Referring Doctor only
Results of tests may vary from laboratory to laboratory and also in some parameters time to time for the same patient.
This report is not valid for any medico-legal purposes.
Result of card test are limited by time of Reading the card.

Dr. Preeti Pathak, MD. (Path.)
Reg. 24703/15880

Signature of Pathologist

257-A, Sheela Chaudhary Road, Talwandi, KOTA-5 (Raj.)

Tel 0744-3562955, Mob.: 9414227325, 9610209797 | E-mail : rxkota@gmail.com

R



paresh nath dr yash M 4012 2/25/2023 CHEST FRN P-A
RAMA KRISHNA HOSPITAL, 257 A SHEELA CHAUDRY ROAD, TALWANDI, KOTA (RAJ)