

## CONSULTATION SUMMARY

**Patient MRN** :12510000235850  
**Patient Name** :Ms Shikha Modi  
**Gender/Age/Dob** :Female , 31 Years , 03/07/91  
**Patient Phone No** :7908680044  
**Patient Address** :C/86,GALAXY HOMES,NIKOL,  
Ahmedabad,Ahmedabad,  
Gujarat,India

**Consultation Date:**12/04/2023 09:56 AM  
**Consultant** :Dr. Joozer Rangwala (GENERAL  
MEDICINE)  
**Consultation Type** : OP , NEW VISIT



### CLINICAL DATA

- HealthCheck up: 12042023  
Came with reports done prior to consultation  
Refused for Echo test  
At present Not on any medicine

### CHIEF COMPLAINTS & HISTORY OF PRESENT ILLNESS

- Health Check up :

### PAST MEDICAL HISTORY

- Impaired fasting glycaemia (disorder): Since 2 Years  
Remarks: fbs 110

### FAMILY HISTORY

- No significant family history

### SOCIAL HISTORY

- No significant social history

### ALLERGY

- No known allergies

### PROCEDURE HISTORY

- No known surgical history

### OLD RECORDS

- Not Provided any Past records or reports

### VITALS

Blood Pressure: 100/64 mmHg      Heart Rate: 76 bpm      Temperature: 98.6 F  
Respiratory Rate: 20 /min      Conscious level: Alert      MEWS Score: 1



**VITALS**

SPO2 : 99 % , Room air

Height: 160 cm

Weight: 56 kg

BMI: 21.87 kg/m2

BSA: 1.58 m2

Fall Score: Low

Pain Score: 0

**NOTES**

- All reports done are satisfactory except FBS
- -Diet as advised. Avoid Sugar, Sweet in any form, and low carbohydrate diet, Low fat diet, with Low Salt Intake  
-Brisk walking for 30 -45 min / day...,or Swimming, or Jogging, or Cycling  
-Reduce weight by at least 5 - 10 % of the current weight  
-Keep Adequate Hydration as advised



Printed By: Dr. Joozer Rangwala | Printed On: 12.04.2023 12:51



**DEPARTMENT OF LABORATORY MEDICINE**

Final Report

Patient Name : Ms Shikha Modi MRN : 12510000235850 Gender/Age : FEMALE , 31y (03/07/1991)

Collected On : 12/04/2023 08:37 AM Received On : 12/04/2023 08:37 AM Reported On : 12/04/2023 10:30 AM

Barcode : 312304120033 Specimen : Serum Consultant : Dr. Joozer Rangwala(GENERAL MEDICINE)

Sample adequacy : Satisfactory Visit No : OP-001 Patient Mobile No : 7908680044

**BIOCHEMISTRY**

Test	Result	Unit	Biological Reference Interval
<b>SERUM CREATININE</b>			
Serum Creatinine (Two Point Rate - Creatinine Aminohydrolase)	0.58	mg/dL	0.52-1.04
eGFR (Two Point Rate - Creatinine Aminohydrolase)	121.3	mL/min/1.73m <sup>2</sup>	>60.0
<b>Blood Urea Nitrogen (BUN)</b> (Endpoint /Colorimetric - Urease)	15	mg/dL	7.0-17.0
<b>Serum Uric Acid</b> (Colorimetric - Uricase,Peroxidase)	4.52	mg/dL	2.5-6.2
<b>LIPID PROFILE (CHOL,TRIG,HDL,LDL,VLDL)</b>			
Cholesterol Total (Colorimetric - Cholesterol Oxidase)	159.6	mg/dL	Both: Desirable: < 200 Both: Borderline High: 200-239 Both: High: > 240
Triglycerides (Colorimetric - Lip/Glycerol Kinase)	95.4	mg/dL	Both: Normal: < 150 Both: Borderline: 150-199 Both: High: 200-499 Both: Very High: >= 500
HDL Cholesterol (HDLC) (Colorimetric:non Hdl Precipitation Method)	<b>38.1 L</b>	mg/dL	Both: Low: < 40.0 Both: High: >= 60.0 Both: Normal: 40-60
Non-HDL Cholesterol	121.5	-	-
LDL Cholesterol (Enzymatic (Two Step CHE/CHO /POD))	<b>102 H</b>	mg/dL	Both: Optimal: < 100 Both: Near to above optimal: 100-129 Both: Borderline High: 130-159 Both: High: 160-189 Both: Very High: > 190
VLDL Cholesterol	19	mg/dL	2.0-30.0
Cholesterol /HDL Ratio	4.2	-	<5.0

**THYROID PROFILE (T3, T4, TSH)**

**Narayana Multispeciality Hospital**

(A unit of Narayana Hrudayalaya Limited) CIN: U85110KA2000PLC027497

Registered Office: 258/A, Bommasandra Industrial Area, Anekal Taluk, Bangalore 560099

Hospital Address: Opp. Police Station, Rakhial Cross Road, Ahmedabad, Gujarat 380023

Tel +91 079 71222 228 | Email: info.ahd@narayanahealth.org | www.narayanahealth.org



Appointments

**1800-309-0309**

Emergencies

**787-810-0900**



Patient Name : Ms Shikha Modi MRN : 12510000235850 Gender/Age : FEMALE , 31y (03/07/1991)			
Tri Iodo Thyronine (T3) (Competitive Immunoassay)	1.05	ng/mL	0.97-1.69
Thyroxine (T4) (Competitive Immunoassay)	6.88	ug/dl	5.53-11.0
TSH (Thyroid Stimulating Hormone) (Enhance Chemiluminescence-Immunometric)	1.120	mIU/L	Adults : 0.4001 - 4.049 Infant (1 - 23 months) : 0.5885 - 6.880 Children ( 2 -12 Yrs) : 0.7291 - 4.402 Adolescents ( 13-21 Yrs) : 0.4557 - 4.160 Pregnant women (1st trimester) : 0.1298 - 3.120 (2nd trimester) : 0.2749 - 2.652 (3rd trimester) : 0.3127 - 2.947

#### LIVER FUNCTION TEST(LFT)

Bilirubin Total (Colorimetric- Dual Wavelength- Reflectance Spectrophotometry)	0.8	mg/dL	0.2-1.3
Conjugated Bilirubin (Direct) (Dual Wavelength - Reflectance Spectrophotometry)	0.0	mg/dL	Adult: 0.0-0.3 Neonate: 0.0-0.6
Unconjugated Bilirubin (Indirect) (Dual Wavelength - Reflectance Spectrophotometry)	0.7	mg/dL	Adult: 0.0-1.1 Neonate: 0.6-10.5
Total Protein (Colorimetric - Biuret Method)	7.3	gm/dL	6.3-8.2
Serum Albumin (Colorimetric - Bromo-Cresol Green)	4.1	gm/dL	3.5-5.0
Serum Globulin	3.2	gm/dL	2.0-3.5
Albumin To Globulin (A/G)Ratio	1.3	-	1.1-2.5
SGOT (AST) (Multipoint-Rate With P-5-P (pyridoxal-5-phosphate))	16	U/L	Female: 14-36
SGPT (ALT) (Multipoint-Rate With P-5-P (pyridoxal-5-phosphate))	12	U/L	<35.0
Alkaline Phosphatase (ALP) (Multipoint-Rate - P-nitro Phenyl Phosphate, AMP Buffer)	69.4	U/L	38.0-126.0
Gamma Glutamyl Transferase (GGT) (Multipoint Rate-L-glutamyl-p-nitroanilide)	<10.0	U/L	Adult: 12-58 Female:12-43 Male:15-73

--End of Report--

Page 2 of 3

#### Narayana Multispeciality Hospital

(A unit of Narayana Hrudayalaya Limited) CIN: U8510KA2000PLCO27497

Registered Office: 25B/A, Bommasandra Industrial Area, Anekal Taluk, Bangalore 560099

Hospital Address: Opp. Police Station, Rakhial Cross Road, Ahmedabad, Gujarat 380023

Tel +91 079 71222 228 | Email: info.ahd@narayanahealth.org | www.narayanahealth.org



Appointments

**1800-309-0309**

Emergencies

**787-810-0900**



Patient Name : Ms Shikha Modi MRN : 12510000235850 Gender/Age : FEMALE , 31y (03/07/1991)

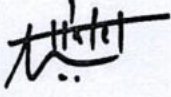

Dr. Patel Avinash  
M.D(Path)  
Consultant - Pathologist

**Note**

- Abnormal results are highlighted.
- Results relate to the sample only.
- Kindly correlate clinically.





**DEPARTMENT OF LABORATORY MEDICINE**

Final Report

Patient Name : Ms Shikha Modi MRN : 12510000235850 Gender/Age : FEMALE , 31y (03/07/1991)

Collected On : 12/04/2023 08:37 AM Received On : 12/04/2023 08:37 AM Reported On : 12/04/2023 10:29 AM

Barcode : 312304120031 Specimen : Plasma Consultant : Dr. Joozer Rangwala(GENERAL MEDICINE)

Sample adequacy : Satisfactory Visit No : OP-001 Patient Mobile No : 7908680044

**BIOCHEMISTRY**

Test	Result	Unit	Biological Reference Interval
<b>Fasting Blood Sugar (FBS)</b> (Colorimetric - Glucose Oxidase Peroxidase)	<b>110 H</b>	mg/dL	74.0-106.0

--End of Report--

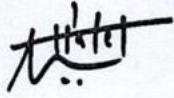

Dr. Patel Avinash  
M.D(Path)  
Consultant - Pathologist

**Note**

- Abnormal results are highlighted.
- Results relate to the sample only.
- Kindly correlate clinically.





**DEPARTMENT OF LABORATORY MEDICINE**

Final Report

Patient Name : Ms Shikha Modi MRN : 12510000235850 Gender/Age : FEMALE , 31y (03/07/1991)

Collected On : 12/04/2023 08:37 AM Received On : 12/04/2023 08:37 AM Reported On : 12/04/2023 10:29 AM

Barcode : 322304120024 Specimen : Whole Blood Consultant : Dr. Joozer Rangwala(GENERAL MEDICINE)

Sample adequacy : Satisfactory Visit No : OP-001 Patient Mobile No : 7908680044

**HAEMATOLOGY**

Test	Result	Unit	Biological Reference Interval
------	--------	------	-------------------------------

**COMPLETE BLOOD COUNT (CBC)**

Haemoglobin (Hb%) (Erythrocyte Lysis And Cyanide Free Determination-spectrophotometry)	12.9	gm/dL	12.0-16.0
Red Blood Cell Count (Electrical Impedance)	4.20	million/ $\mu$ L	4.0-5.2
PCV (Packed Cell Volume) / Hematocrit (Calculated)	38.9	%	33.0-51.0
MCV (Mean Corpuscular Volume) (Derived From RBC Histogram)	92.6	fL	80.0-100.0
MCH (Mean Corpuscular Haemoglobin) (Calculated)	30.7	pg	26.0-34.0
MCHC (Mean Corpuscular Haemoglobin Concentration) (Calculated)	33.2	g/L	32.0-36.0
Red Cell Distribution Width (RDW) (Derived From RBC Histogram)	<b>13.4 H</b>	%	11.1-13.1
Platelet Count (Electrical Impedance)	<b>129 L</b>	Thousand / $\mu$ L	150.0-450.0
Total Leucocyte Count(WBC) (Electrical Impedance)	8.0	Thousand / $\mu$ L	4.5-13.0

**DIFFERENTIAL COUNT (DC)**

Neutrophils	62.1	%	35.0-66.0
Lymphocytes	27.0	%	24.0-44.0
Monocytes	<b>7.7 H</b>	%	3.0-6.0
Eosinophils	2.7	%	0.0-3.0

Page 1 of 2

**Narayana Multispeciality Hospital**

(A unit of Narayana Hrudayalaya Limited) CIN: U85110KA2000PLC027497

Registered Office: 258/A, Bommasandra Industrial Area, Anekal Taluk, Bangalore 560099

Hospital Address: Opp. Police Station, Rakhial Cross Road, Ahmedabad, Gujarat 380023

Tel +91 079 71222 228 | Email: info.ahd@narayanahealth.org | www.narayanahealth.org



Appointments  
**1800-309-0309**

Emergencies  
**787-810-0900**



Patient Name : Ms Shikha Modi MRN : 12510000235850 Gender/Age : FEMALE , 31y (03/07/1991)			
Basophils	0.5	%	0.0-1.0
Absolute Neutrophil Count	4.97	10 <sup>3</sup> cells/cumm	1.8-8.0
Absolute Lymphocyte Count	2.16	10 <sup>3</sup> cells/cumm	1.0-4.8
Absolute Monocyte Count	0.62	10 <sup>3</sup> cells/cumm	0.2-0.8
Absolute Eosinophil Count	0.22	10 <sup>3</sup> cells/cumm	0.03-0.35
Absolute Basophil Count	0.04	10 <sup>3</sup> cells/cumm	0.0-0.3

*As per the recommendation of International Council for Standardization in Hematology, the differential counts are additionally being reported as absolute numbers.*

**BLOOD GROUP & RH TYPING**

Blood Group	O	-	-
RH Typing	Positive	-	-

--End of Report--

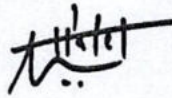

Dr. Patel Avinash  
 M.D(Path)  
 Consultant - Pathologist

**Note**

- Abnormal results are highlighted.
- Results relate to the sample only.
- Kindly correlate clinically.





**DEPARTMENT OF LABORATORY MEDICINE**

Final Report

Patient Name : Ms Shikha Modi MRN : 12510000235850 Gender/Age : FEMALE , 31y (03/07/1991)

Collected On : 12/04/2023 08:37 AM Received On : 12/04/2023 08:37 AM Reported On : 12/04/2023 10:30 AM

Barcode : 342304120001 Specimen : Urine Consultant : Dr. Joozer Rangwala(GENERAL MEDICINE)

Sample adequacy : Satisfactory Visit No : OP-001 Patient Mobile No : 7908680044

**CLINICAL PATHOLOGY**

Test	Result	Unit	Biological Reference Interval
<b>URINE ROUTINE &amp; MICROSCOPY</b>			
<b>PHYSICAL EXAMINATION</b>			
Volume	20	ml	-
Colour	Yellow	-	-
Appearance	Slight Turbid	-	-
<b>CHEMICAL EXAMINATION</b>			
pH(Reaction)	5.5	-	5.0-9.0
Sp. Gravity	1.030	-	1.005-1.030
Protein	Trace	-	-
Urine Glucose	Negative	-	Negative
Ketone Bodies	Negative	-	Negative
Bile Salts	Negative	-	Negative
Bile Pigment (Bilirubin)	Negative	-	Negative
Urobilinogen	Normal	-	-
<b>MICROSCOPIC EXAMINATION</b>			
Pus Cells	Occasional	/hpf	0-2
RBC	Nil	/hpf	0-3
Epithelial Cells	14-16	/hpf	0-5

Page 1 of 2

**Narayana Multispeciality Hospital**

(A unit of Narayana Hrudayalaya Limited) CIN: U85110KA2000PLC027497

Registered Office: 25B/A, Bommasandra Industrial Area, Anekal Taluk, Bangalore 560099

Hospital Address: Opp. Police Station, Rakhial Cross Road, Ahmedabad, Gujarat 380023

Tel +91 079 71222 228 | Email: info.ahd@narayanahealth.org | www.narayanahealth.org



Appointments

**1800-309-0309**

Emergencies

**787-810-0900**



Patient Name : Ms Shikha Modi MRN : 12510000235850 Gender/Age : FEMALE , 31y (03/07/1991)

Crystals	Not Seen	-	-
Casts	Not Seen	-	-
Bacteria	Not Seen	-	-

--End of Report--

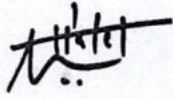

Dr. Patel Avinash  
M.D(Path)  
Consultant - Pathologist

**Note**

- Abnormal results are highlighted.
- Results relate to the sample only.
- Kindly correlate clinically.





**DEPARTMENT OF LABORATORY MEDICINE**

Final Report

Patient Name : Ms Shikha Modi MRN : 12510000235850 Gender/Age : FEMALE , 31y (03/07/1991)

Collected On : 12/04/2023 08:37 AM Received On : 12/04/2023 08:37 AM Reported On : 12/04/2023 10:29 AM

Barcode : 342304120001 Specimen : Urine Consultant : Dr. Joozer Rangwala(GENERAL MEDICINE)

Sample adequacy : Satisfactory Visit No : OP-001 Patient Mobile No : 7908680044

**CLINICAL PATHOLOGY**

Test	Result	Unit
Urine For Sugar (Fasting)	NIL	-

--End of Report--

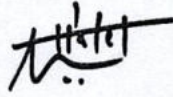

Dr. Patel Avinash  
M.D(Path)  
Consultant - Pathologist

**Note**

- Abnormal results are highlighted.
- Results relate to the sample only.
- Kindly correlate clinically.





DEPARTMENT OF LABORATORY MEDICINE

Final Report

Patient Name : Ms Shikha Modi MRN : 12510000235850 Gender/Age : FEMALE , 31y (03/07/1991)

Collected On : 12/04/2023 08:37 AM Received On : 12/04/2023 08:37 AM Reported On : 12/04/2023 10:29 AM

Barcode : 312304120032 Specimen : Whole Blood Consultant : Dr. Joozer Rangwala(GENERAL MEDICINE)

Sample adequacy : Satisfactory Visit No : OP-001 Patient Mobile No : 7908680044

BIOCHEMISTRY

Test	Result	Unit	Biological Reference Interval
<b>HBA1C</b>			
HbA1c (Turbidimetric Inhibition Immunoassay)	4.83	%	Both: Non Diabetic : < 5.6 Both: Pre Diabetic: 5.7-6.4 Both: Diabetic: => 6.5
Estimated Average Glucose (Turbidimetric Inhibition Immunoassay)	91.93	-	-

**Interpretation:**

- HbA1C above 6.5% can be used to diagnose diabetes provided the patient has symptoms. If the patient does not have symptoms with HbA1C>6.5%, repeat measurement on further sample. If the repeat test result is <6.5%, consider as diabetes high risk and repeat measurement after 6 months.
- HbA1C measurement is not appropriate in diagnosing diabetes in children, suspicion of type 1 diabetes, symptoms of diabetes for less than 2 months, pregnancy, hemoglobinopathies, medications that may result sudden increase in glucose, anemia, renal failure, HIV infection, malignancies, severe chronic hepatic, and renal disease.
- Any sample with >15% should be suspected of having a haemoglobin variant.

--End of Report--

Dr. Patel Avinash  
M.D(Path)  
Consultant - Pathologist

**Note**

- Abnormal results are highlighted.
- Results relate to the sample only.
- Kindly correlate clinically.



Page 1 of 1

**Narayana Multispeciality Hospital**

(A unit of Narayana Hrudayalaya Limited) CIN: U85110KA2000PLC027497

Registered Office: 258/A, Bommasandra Industrial Area, Anekal Taluk, Bangalore 560099

Hospital Address: Opp. Police Station, Rakhial Cross Road, Ahmedabad, Gujarat 380023

Tel +91 079 71222 228 | Email: info.ahd@narayanahealth.org | www.narayanahealth.org



Appointments

**1800-309-0309**

Emergencies

**787-810-0900**



**DEPARTMENT OF LABORATORY MEDICINE**

Final Report

Patient Name : Ms Shikha Modi MRN : 12510000235850 Gender/Age : FEMALE , 31y (03/07/1991)

Collected On : 12/04/2023 08:37 AM Received On : 12/04/2023 08:37 AM Reported On : 12/04/2023 10:29 AM

Barcode : 322304120023 Specimen : Whole Blood - ESR Consultant : Dr. Joozer Rangwala(GENERAL MEDICINE)

Sample adequacy : Satisfactory Visit No : OP-001 Patient Mobile No : 7908680044

**HAEMATOLOGY**

Test	Result	Unit	Biological Reference Interval
<b>Erythrocyte Sedimentation Rate (ESR)</b> (Westergren Method)	14	mm/hr	0.0-20.0

--End of Report--



Dr. Patel Avinash  
M.D(Path)  
Consultant - Pathologist

**Note**

- Abnormal results are highlighted.
- Results relate to the sample only.
- Kindly correlate clinically.





**DEPARTMENT OF LABORATORY MEDICINE**

Final Report

Patient Name : Ms Shikha Modi MRN : 12510000235850 Gender/Age : FEMALE , 31y (03/07/1991)

Collected On : 12/04/2023 11:15 AM Received On : 12/04/2023 11:16 AM Reported On : 12/04/2023 11:53 AM

Barcode : 312304120086 Specimen : Plasma Consultant : Dr. Joozer Rangwala(GENERAL MEDICINE)

Sample adequacy : Satisfactory Visit No : OP-001 Patient Mobile No : 7908680044

**BIOCHEMISTRY**

Test	Result	Unit	Biological Reference Interval
Post Prandial Blood Sugar (PPBS) (Colorimetric)	127	mg/dL	70.0-140.0

--End of Report--



Dr. Patel Avinash  
M.D(Path)  
Consultant - Pathologist

**Note**

- Abnormal results are highlighted.
- Results relate to the sample only.
- Kindly correlate clinically.





**DEPARTMENT OF LABORATORY MEDICINE**

Final Report

Patient Name : Ms Shikha Modi MRN : 12510000235850 Gender/Age : FEMALE , 31y (03/07/1991)

Collected On : 12/04/2023 11:15 AM Received On : 12/04/2023 11:16 AM Reported On : 12/04/2023 11:53 AM

Barcode : 342304120016 Specimen : Urine Consultant : Dr. Joozer Rangwala(GENERAL MEDICINE)

Sample adequacy : Satisfactory Visit No : OP-001 Patient Mobile No : 7908680044

**CLINICAL PATHOLOGY**

Test	Result	Unit
Urine For Sugar (Post Prandial)	NIL	-

--End of Report--



Dr. Patel Avinash  
M.D(Path)  
Consultant - Pathologist

**Note**

- Abnormal results are highlighted.
- Results relate to the sample only.
- Kindly correlate clinically.



Page 1 of 1

**Narayana Multispeciality Hospital**

(A unit of Narayana Hrudayalaya Limited) CIN: U85110KA2000PLC027497

Registered Office: 258/A, Bommasandra Industrial Area, Anekal Taluk, Bangalore 560099

Hospital Address: Opp. Police Station, Rakhial Cross Road, Ahmedabad, Gujarat 380023

Tel +91 079 71222 228 | Email: info.ahd@narayanahealth.org | www.narayanahealth.org



Appointments

**1800-309-0309**

Emergencies

**787-810-0900**



ID: 12510000235850  
 Name: SHIKHA, MODI  
 Age: 31 Years  
 Gender: Female

12-04-2023 09:32:53

Vent. Rate: 80 bpm  
 PR Interval: 138 ms  
 QRS Duration: 90 ms  
 QT/QTc Interval: 382/417 ms  
 P/QRS/T Axes: 51/33/-10 deg

Sinus rhythm  
 QRS changes V3/V4 may be due to LVH but cannot rule out anterior infarct  
 Inferior T wave abnormality is borderline for age and gender  
 Low QRS voltages in precordial leads

QTc: Hodges

Abnormal ECG

Unconfirmed Diagnosis

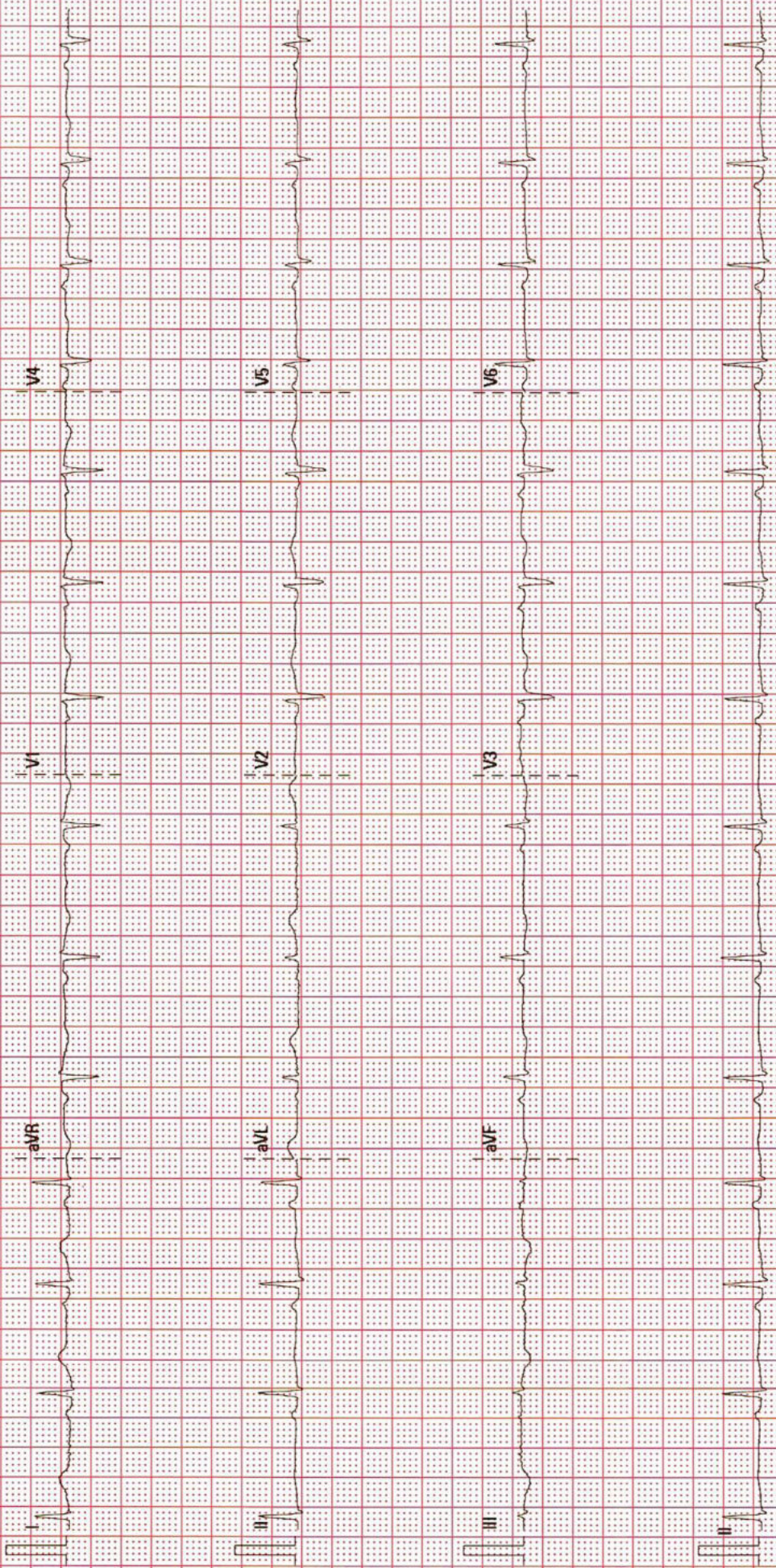



<b>Patient Name</b>	Shikha Modi	<b>Requested By</b>	
<b>MRN</b>	12510000235850	<b>Procedure Date Time</b>	12/04/23 09:16:20
<b>Age/Sex</b>	31Y 9M/Female	<b>Hospital</b>	NH-AHMEDABAD

**CHEST RADIOGRAPH (PA VIEW)**

- The lung fields appear normal.
- The cardiac size is within normal limit.
- The costophrenic angles are clear. No evidence of pleural effusion or pneumothorax.
- The visualized bones and soft tissue structures appear normal.
- Both the diaphragmatic domes appear normal.



Dr.Zalak Shah

MD (Radio Diagnosis)

\* This is a digitally signed valid document. Reported Date/Time: 12/04/23 09:56:42

<b>Patient Name</b>	Shikha Modi	<b>Requested By</b>	Dr. Joozer Rangwala
<b>MRN</b>	12510000235850	<b>Procedure DateTime</b>	12/04/23 10:30:36
<b>Age/Sex</b>	31Y 9M / Female	<b>Hospital</b>	NH-AHMEDABAD

**U.S.G OF ABDOMEN WITH PELVIS:**

**LIVER:** Appears normal in size and normal echopattern. No focal lesion is seen. No dilated IHBR is seen. PV and CBD at porta appear normal.

**GALL BLADDER:** Partially distended and appears normal.

**PANCREAS:** Visualized head and proximal body of pancreas appears normal.

**SPLEEN:** Appears normal in size and echotexture. No focal lesion is seen.

**BOTH KIDNEYS:** Normal in size and echotexture.  
No evidence of stone or hydronephrosis is seen in either kidney.  
Cortical thickness appears normal on either side.  
Corticomedullary differentiation is maintained in either kidney.

**U.BLADDER:** Distended and appears normal. No stone or mass is seen.

**UTERUS:** Anteverted. Normal in size and normal in echo. No e/o any myometrial lesion is noted. Endometrial cavity is empty.

**BOTH OVARIES:** No adnexal mass is seen on either side.

No undue dilatation or thickening is noted in visualized bowel loops.  
No e/o free fluid is seen in peritoneal cavity.  
No significantly enlarged node is seen in mesentery or pre & paraaortic region.

**COMMENTS:**

- No significant abnormality detected.



Dr.Zalak Shah

MD (Radio Diagnosis)

This is a digitally signed valid document. Reported Date/Time: 12/04/23 10:35:52



541RV

R

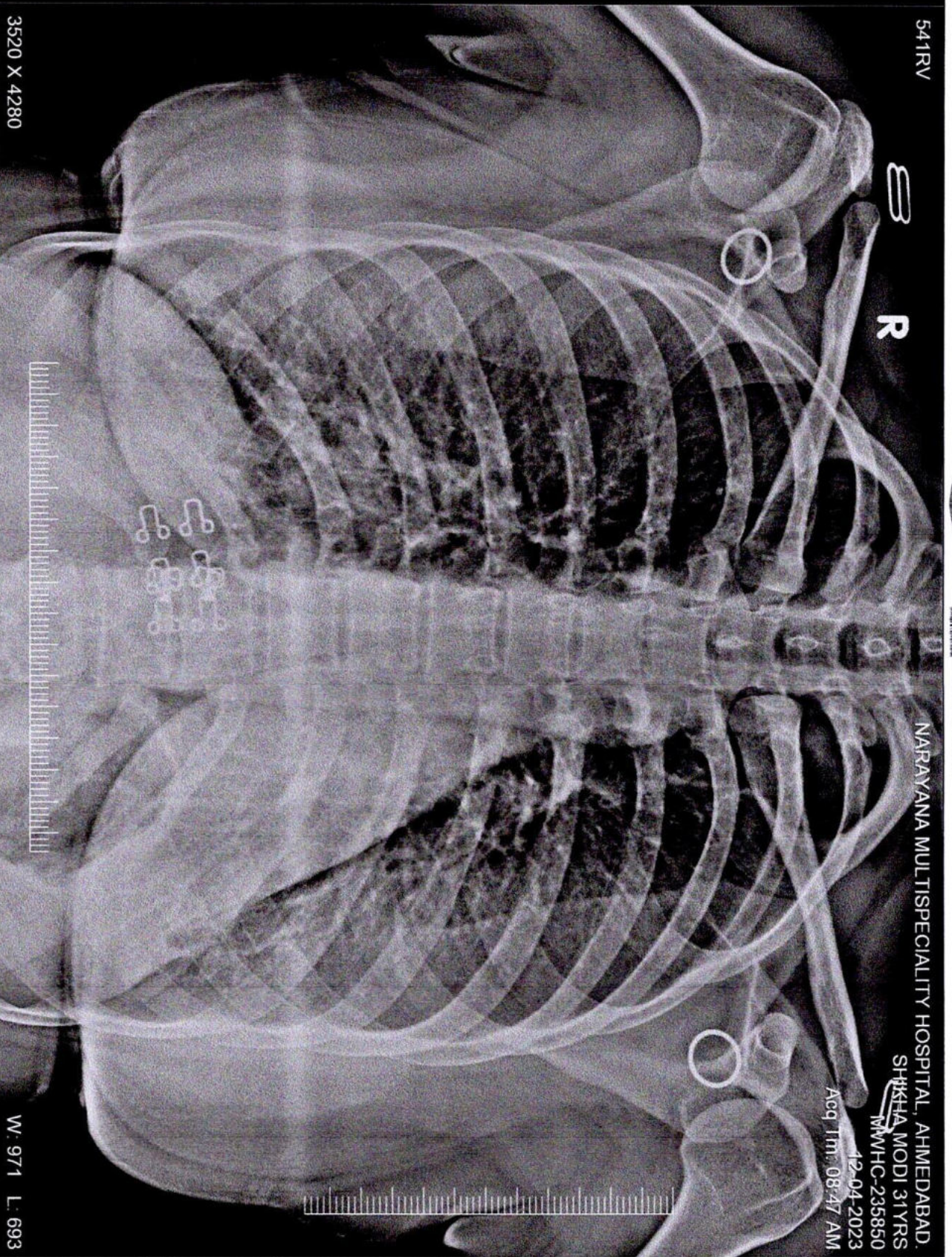

**NARAYANA MULTISPECIALTY HOSPITAL**  
 Ahmedabad  
 Narayana Group of Institutions  
 Narayana Group of Institutions  
 Narayana Group of Institutions

NARAYANA MULTISPECIALTY HOSPITAL, AHMEDABAD.

SHIKHA MODI 31YRS  
MWHC-235850

12-04-2023  
Acq. Time: 08:47 AM

3520 X 4280

W: 971 L: 693

SHIKHA MODI 31YRS MWHC-235850 541RV 12-04-2023  
NARAYANA MULTISPECIALTY HOSPITAL, AHMEDABAD.



