

## Health Check up Booking Request(bobE6843),Package Code(PKG1000242),Beneficiary Code(79454)

1 message

Mediwheel &lt;santosh@policywheel.com&gt;

20 January 2022 at 12:08

To: "vidhidiagnostics@gmail.com" &lt;vidhidiagnostics@gmail.com&gt;

Cc: Mediwheel CC &lt;customercare@mediwheel.in&gt;, Mediwheel CC &lt;mediwheelwellness@gmail.com&gt;



**Mediwheel**  
...Your wellness partner



011-41195959

Email:wellness@mediwheel.in

Dear Vidhi Diagnostics,  
City : Ahmedabad . Location : .New Wadaj,

We have received the following request for Health Check up from

**Name** : MR. B PATELIYA JAYANTILAL  
**Age** : 52  
**Gender** : Male  
**Member Relations** : Employee  
**Package Name** : Metro Full Body Health Checkup Male Above 40  
**Package Code** : PKG1000242  
**User Location** : Gujarat,HIMMATNAGAR,383001  
**Contact Details** : 9978813451  
**Booking Date** : 20-01-2022  
**Appointment Date** : 25-01-2022

Member Information			
Booked Member Name	Age	Gender	Cost(In INR)
MR. B PATELIYA JAYANTILAL	52	Male	Cashless
<b>Total amount to be paid</b>			<b>Cashless</b>

Please login to your account to confirm the same. Also you mail us for confirmation

**Package Name** : Metro Full Body Health Checkup Male Above 40 - Includes (37 )Tests

Tests included in this Package : Ecg, Eye Check Up, TSH, X-ray Chest, Blood Sugar Postprandial, A:g Ratio, Blood Group, Total Cholesterol, Triglycerides, Fasting Blood Sugar, Ultrasound Whole Abdomen , Glycosylated Haemoglobin (hba1c), Hdl, Vldl, Urine Analysis, LDL, Total Protine, General Consultation, HDL/ LDL ratio, GGT(Gamma-glutamyl Transferase), Eye Check-up consultation, ALP (ALKALINE PHOSPHATASE), Uric Acid, AST/ALT Ratio, Serum Protein, CBC with ESR, Stool Analysis, Urine Sugar Fasting, Urine Sugar PP, T3, T4, Cholesterol Total / HDL Ratio, BUN, BUN/Creatinine Ratio, Bilirubin Total & Direct and Indirect, Albumin, Globulin



Download Date: 03/10/2020

भारत सरकार  
Government of India

यादविका शरणाथ पटेल  
Jayantika Barchanath Pateliya  
श्री श्री/DOB: 01/09/1968  
पुंशु/ MALE

Issue Date: 28/11/2013

5795 0247 5441  
VID : 9130 5211 5105 8478

भारत सरकार, श्री श्री यादविका

# Dr. Dinesh S. Modh

M.D., D.M.R.E. (Radiodiagnosis)  
Consultant Radiologist & Sonologist  
Ex. Junior Lecturer, B.J. Medical College, Civil Hospital, A'bad.  
Panel Doctor of L.I.C.



25/7/22

Jayantlal Bechar bhai Patil/son

Kidney DUB —  
Neph of H/W, Th. Thym & myo. lms

↑ (A)

BP: 78/54

BP - 130/84 <sup>w/14</sup>

RS 0 LMC

CSF

ADV

Continue Sugar medicines  
Tize & Exercise

*Dr. Avinash Bhaskar*  
Dr. Avinash Bhaskar  
MBBS D-Cardio  
G-45946

ISO 9001:2015 Certified Diagnostics Center

Vidhi Imaging Center

L-86, Swatantra Senani Nagar, Opp. Akhbarnagar Petrol Pump, Nr. Akhbarnagar Circle, Nava-Vadaj, Ahmedabad - 380 013.

Phone : 079-2762 1406, Mobile : 98799 29406, 98250 09406, E-mail : vidhidiagnostics@gmail.com, Website : www.vidhidiagnostics.com

Time : Mon. to Sat. 9.00 am to 2.00 pm, 5.00 pm to 9.00 pm, Sunday 9.00 am to 12.00 Noon

**EMPANNELLED WITH HEALTH INDIA TPA & APOLLO HEALTH CHECK NETWORK**

FACILITIES : Live 3D-4D Sonography | Colour Doppler | Echo Cardiography | Interventional Radiology | Fetal Medicine | Digital X-Ray  
Digital Mammography | Digital OPG/TMJ | ECG/TMT/PFT/EEG/EMG | Pathology Laboratory | Health Check Up Plans | Pre Employment Check Up



## Dr. Dinesh S. Modh

M.D., D.M.R.E. (Radiodiagnosis)

Consultant Radiologist & Sonologist

Ex. Junior Lecturer, B.J. Medical College, Civil Hospital, A'bad.

Panel Doctor of L.I.C.



Patient's name: JAYANTILAL B PATELIYA

Reg. ID : R-10486-21

Referred by : Dr. MEDIWHEEL

Age/Sex : 52 Years/Male

Accession : 6968

Date : 25/01/2022

### Report of ECG

#### Conclusion

- Normal sinus rhythm.
- HR - 82/per minute.
- Normal PR interval.
- Normal QRS interval.
- Normal QT interval.

*Avinash Bhaskar*  
DR.AVINASH BHASKAR  
G-450-03

ISO 9001:2015 Certified Diagnostics Center

Vidhi Imaging Center

L-86, Swatantra Senani Nagar, Opp. Akhbarnagar Petrol Pump, Nr. Akhbarnagar Circle, Nava-Vadaj, Ahmedabad - 380 013.

Phone : 079-2762 1406, Mobile : 98799 29406, 98250 09406, E-mail : vidhidiagnostics@gmail.com, Website : www.vidhidiagnostics.com

Time : Mon. to Sat. 9.00 am to 2.00 pm, 5.00 pm to 9.00 pm, Sunday 9.00 am to 12.00 Noon

**EMPANNELLED WITH HEALTH INDIA TPA & APOLLO HEALTH CHECK NETWORK**

FACILITIES : Live 3D-4D Sonography | Colour Doppler | Echo Cardiography | Interventional Radiology | Fetal Medicine | Digital X-Ray  
Digital Mammography | Digital OPG / TMJ | ECG / TMT / PFT / EEG / EMG | Pathology Laboratory | Health Check Up Plans | Pre Employment Check Up



25-01-2022 09:49:22

<< Analysis Result >>

HR : 82 bpm  
 PR : 154 ms  
 QRS : 94 ms  
 QT/QTc : 356/416 ms  
 P/QRS/T : 54/29/34 deg.  
 RV5/SV1 : 0.504/-0.743 mv  
 RV5+SV1 : 1.247 mv

\*\* atypical ECG \*\*  
 Sinus rhythm  
 Low QRS voltage in limb leads

Need to be confirmed by doctor. Doctor Name:

0.67Hz - 35Hz AC 50Hz 25 mm/s 10 mm/mv

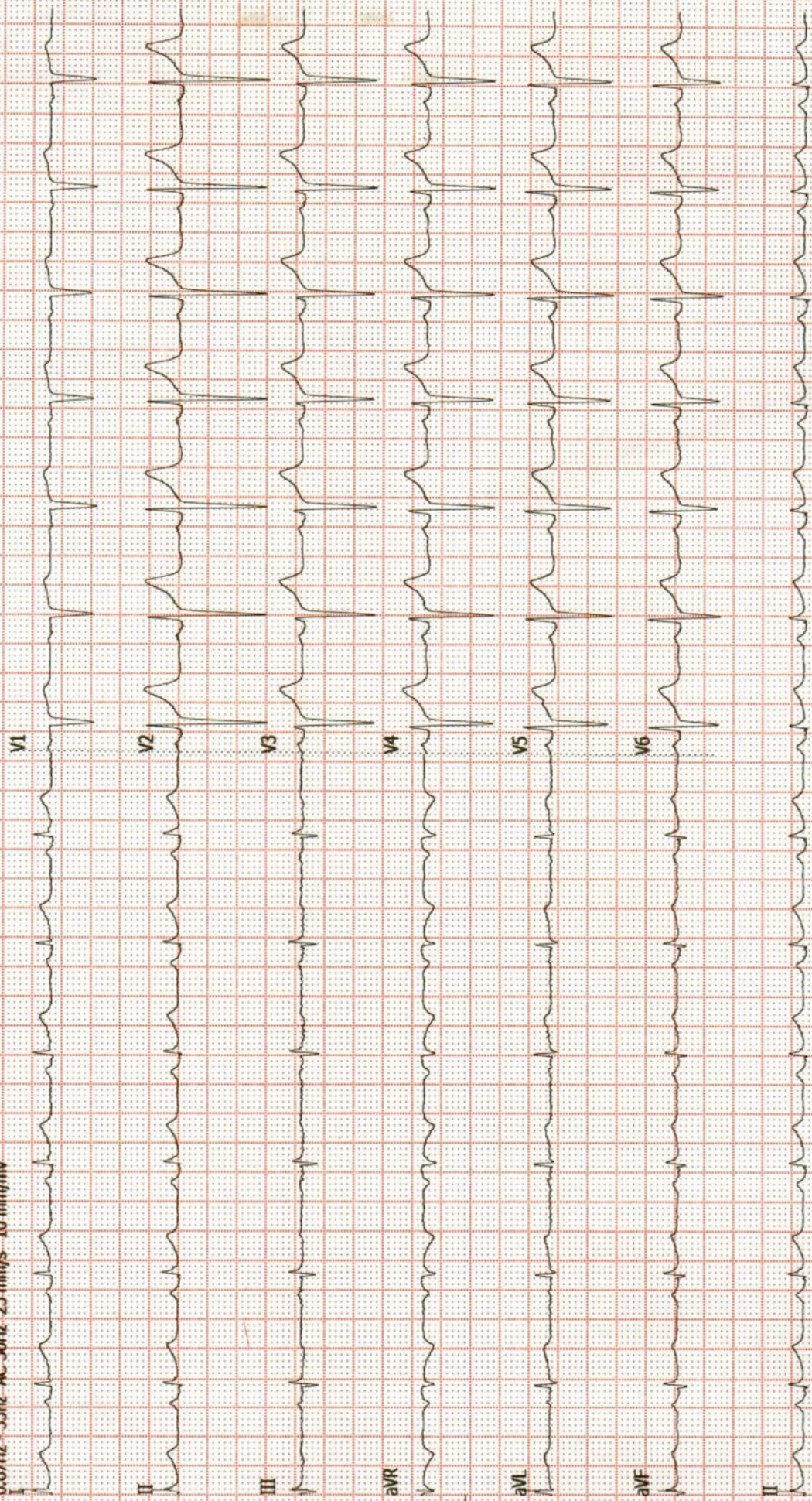



## Dr. Dinesh S. Modh

M.D., D.M.R.E. (Radiodiagnosis)

Consultant Radiologist & Sonologist

Ex. Junior Lecturer, B.J. Medical College, Civil Hospital, A'bad.

Panel Doctor of L.I.C.



Patient's name: JAYANTILAL B PATELIYA

Reg. ID : R-10486-21

Referred by : Dr. MEDIWHEEL

Age/Sex : 52 Years/Male

Accession : 6968

Date : 25/01/2022

### USG ABDOMEN

LIVER:- Liver shows normal in size & normal echotexture. No e/o diffuse or focal lesion is seen. IHBR appear normal. PV & CBD appears normal. No e/o calculus is seen in bile duct.

GALL BLADDER:- Gall bladder is distended & shows small non-mobile nodule measures 5mm in posterior wall of neck of GB suggests p/o GB polyp likely. No evidence of pericholecystic fluid is seen.

SPLEEN:- Spleen appears normal in size & shows normal echotexture. No evidence of diffuse or focal lesion is seen.

PANCREAS:- Pancreas appears normal size and echo pattern. No e/o diffuse or focal lesion is seen. Main pancreatic duct appears normal.

KIDNEY:- Both Kidneys appear normal in size & echotexture.

No e/o calculus or hydronephrosis or hydroureter is seen in both sides.

Cortico-medullary differentiation is maintained on either side.

Both suprarenal regions appear normal.

RIF & BOWEL (by high frequency probe-10Mhz): -Normal.

No evidence of pre & para aortic lymphadenopathy is seen.

No evidence of free fluid is seen in abdomen.

No evidence of dilated or thickened bowel loops is seen.

Urinary bladder: - appear normal. No e/o calculus or mass lesion is seen in bladder.

Prostate appears normal size and echopattern.

Thanks for reference.

DR DINESH S. MODH  
M.D. DMRE(RADIODIAGNOSIS)



ISO 9001:2015 Certified Diagnostics Center

Vidhi Imaging Center

L-86, Swatantra Senani Nagar, Opp. Akhbaragar Petrol Pump, Nr. Akhbaragar Circle, Nava-Vadaj, Ahmedabad - 380 013.

Phone : 079-2762 1406, Mobile : 98799 29406, 98250 09406, E-mail : vidhidiagnostics@gmail.com, Website : www.vidhidiagnostics.com

Time : Mon. to Sat. 9.00 am to 2.00 pm, 5.00 pm to 9.00 pm, Sunday 9.00 am to 12.00 Noon

FACILITIES : Live 3D-4D Sonography | Colour Doppler | Echo Cardiography | Interventional Radiology | Fetal Medicine | Digital X-Ray  
Digital Mammography | Digital OPG/TMJ | ECG/TMT/PFT/EEG/EMG | Pathology Laboratory | Health Check Up Plans | Pre Employment Check Up

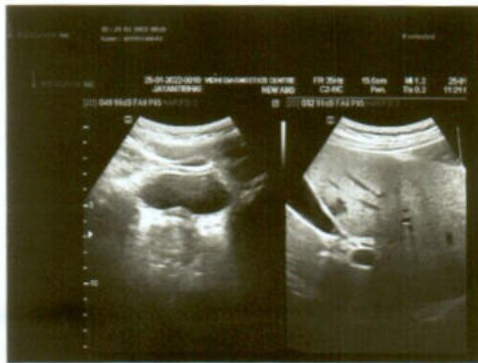
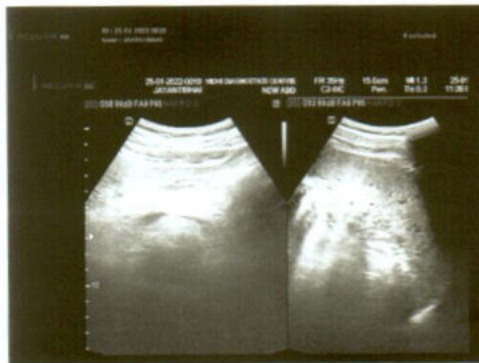



## Dr. Dinesh S. Modh

M.D., D.M.R.E. (Radiodiagnosis)

Consultant Radiologist & Sonologist

Ex. Junior Lecturer, B.J. Medical College, Civil Hospital, A'bad.

Panel Doctor of L.I.C.



Patient's name: JAYANTILAL B PATELIYA

Reg. ID : R-10486-21

Referred by : Dr. MEDIWHEEL

Age/Sex : 52 Years/Male

Accession : 6968

Date : 25/01/2022

### X-RAY CHEST (PA VIEW)

Both lung fields appear normal.  
No e/o consolidation or cavitations is seen.  
Both costo-phrenic angles appear clear.  
Cardiac size is with in normal limits.  
Both domes of diaphragm appear normal.  
Bony thoracic cage appears normal.

Thanks for reference.

DR DINESH S. MODH  
M.D. DMRE(RADIODIAGNOSIS)



ISO 9001:2015 Certified Diagnostics Center

Vidhi Imaging Center

L-86, Swatantra Senani Nagar, Opp. Akhbarnagar Petrol Pump, Nr. Akhbarnagar Circle, Nava-Vadaj, Ahmedabad - 380 013.

Phone : 079-2762 1406, Mobile : 98799 29406, 98250 09406, E-mail : vidhidiagnostics@gmail.com, Website : www.vidhidiagnostics.com

Time : Mon. to Sat. 9.00 am to 2.00 pm, 5.00 pm to 9.00 pm, Sunday 9.00 am to 12.00 Noon

FACILITIES : Live 3D-4D Sonography | Colour Doppler | Echo Cardiography | Interventional Radiology | Fetal Medicine | Digital X-Ray  
Digital Mammography | Digital OPG / TMJ | ECG / TMT / PFT / EEG / EMG | Pathology Laboratory | Health Check Up Plans | Pre Employment Check Up





Creating life in samples



Pathology Department

Patient's name : JAYANTILAL B. PATELIYA  
Age/Sex : 52 Years/Male  
Referred by : -  
Collection Time : 10:01

Reg. ID : P-7368-21  
Accession : 6970  
Order Dt/time : 25/01/2022 10:01

**Complete Blood Count**

Sample Type: EDTA

Test Name	Result	Units	Biological Reference Interval
<b><u>Blood Counts</u></b>			
Haemoglobin :	16.8	Gms%	13.5 - 18.0
Total R.B.C. :	5.05	mill/c.mm	4.7 - 6.0
Total W. B. C. :	5,860	/cu mm	4000 - 10500
Platelet Count :	2,17,000	/cu.mm	1,50,000 - 4,50,000
<b><u>Differential Count</u></b>			
Neutrophils :	<b>72</b>	%	40 - 70
Lymphocytes :	24	%	20 - 40
Eosinophils :	02	%	1 - 4
Monocytes :	02	%	2 - 6
Basophils :	00	%	0 - 01
<b><u>Blood Indices</u></b>			
P. C. V :	45.5	%	42 - 52
M. C. V. :	90.1	fl	78 - 100
M.C.H :	<b>33.3</b>	pg	27 - 31
M. C. H. C :	<b>36.9</b>	%	32 - 36
R.D.W :	13.4	%	11.5 - 14.0
<b><u>E.S.R.( Westergren Method )</u></b>			
After one hour :	06	mm/hr	1 - 7

TESTS DONE ON FULLY AUTOMATED HEMATOLOGY ANALYZER.

DR. GAYATRI MEHTA  
MD (PATHOLOGY)  
*Gayatri Mehta*  
M. D. (Patho)  
Reg. No. 03129

DR. ANAND D. PARIKH  
MD (PATHOLOGY)

LAB USE ONLY (Entered by : AP Enter Date/Time: 25/01/2022 10:47:00) (Verify by : DM Verify Date/Time: 25/01/2022 16:26:00)

ISO 9001:2015 Certified Diagnostics Center  
Vidhi Imaging Center | Pathology Department

L-86, Swatantra Senani Nagar, Opp. Akhbarnagar Petrol Pump, Nr. Akhbarnagar Circle, Nava-Vadaj, Ahmedabad - 380 013.

Ph. (Pathology) : 079-2764 5405, 8849893954 M. 98799 29406, 98250 09406, E-mail : vidhidiagnostics@gmail.com, Web. : www.vidhidiagnostics.com

Time (Pathology) : Mon. to Sat. 8.30 am to 8.00 pm, Sunday 9 am to 12 Noon

*Pathology means science behind medicine*

**CT SCAN & CBCT FACILITY NOW AVAILABLE**



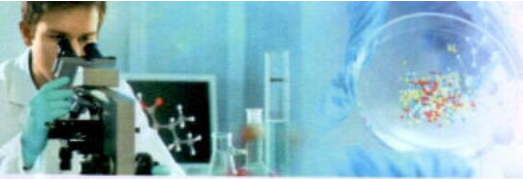

Pathology Department

**VIDHI**  
DIAGNOSTICS



Patient's name : JAYANTILAL B. PATELIYA  
Age/Sex : 52 Years/Male  
Referred by : -  
Collection Time : 10:01

Reg. ID : P-7368-21  
Accession : 6970  
Order Dt/time : 25/01/2022 10:01

**Blood Group**

Sample Type: EDTA sample.

Test Name	Result
BG :	" O "
RH :	POSITIVE
Remarks	Done by forward grouping method.

DR. GAYATRI MEHTA  
MD(PATHOLOGY)

*G. Mehta*  
M. D. (Patho)

DR. ANAND D. PARIKH  
MD(PATHOLOGY)

LAB USE ONLY (Entered by : DM Enter Date/Time: 25/01/2022 16:25:00) (Verify by : DM Verify Date/Time: 25/01/2022 16:25:00)

ISO 9001:2015 Certified Diagnostics Center

Vidhi Imaging Center | Pathology Department

L-86, Swatantra Senani Nagar, Opp. Akharnagar Petrol Pump, Nr. Akharnagar Circle, Nava-Vadaj, Ahmedabad - 380 013.

Ph. (Pathology) : 079-2764 5405, 8849893954 M. 98799 29406, 98250 09406, E-mail : vidhidiagnostics@gmail.com, Web : www.vidhidiagnostics.com

Time (Pathology) : Mon. to Sat. 8.30 am to 8.00 pm, Sunday 9 am to 12 Noon

*Pathology means science behind medicine*

**CT SCAN & CBCT FACILITY NOW AVAILABLE**



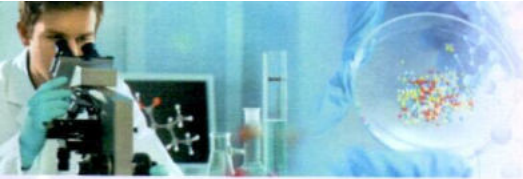

Pathology Department

**VIDHI**  
DIAGNOSTICS



Patient's name : JAYANTILAL B. PATELIYA  
Age/Sex : 52 Years/Male  
Referred by : -  
Collection Time : 10:01

Reg. ID : P-7368-21  
Accession : 6970  
Order Dt/time : 25/01/2022 10:01

**Blood Glucose**

Sample Type: Serum

Test Name	Result	Units	Biological Reference Interval
<b>Fasting Blood Glucose :</b> <i>GOD-POD Method.</i>	<b><u>182.0</u></b>	mg/dl	70 - 110

**Blood Glucose**

Sample Type: Serum

Test Name	Result	Units	Biological Reference Interval
<b>Post Prandial Blood</b> Glucose After 2hr. : <i>GOD-POD Method.</i>	<b><u>211.3</u></b>	mg/dl	80 - 140

*Gayatri M. Mehta*  
DR. GAYATRI MEHTA  
MD (PATHOLOGY)  
M.D. (Patho)  
Reg. No. G-32215

DR. ANAND D. PARIKH  
MD (PATHOLOGY)

LAB USE ONLY (Entered by :DM Enter Date/Time:25/01/2022 16:27:00) (Verify by :DM Verify Date/Time:25/01/2022 16:27:00)

ISO 9001:2015 Certified Diagnostics Center

Vidhi Imaging Center | Pathology Department

L-86, Swatantra Senani Nagar, Opp. Akhbar Nagar Petrol Pump, Nr. Akhbar Nagar Circle, Nava-Vadaj, Ahmedabad - 380 013.

Ph. (Pathology) : 079-2764 5405, 8849893954 M. 98799 29406, 98250 09406, E-mail : vidhidiagnostics@gmail.com, Web. : www.vidhidiagnostics.com

Time (Pathology) : Mon. to Sat. 8.30 am to 8.00 pm, Sunday 9 am to 12 Noon

*Pathology means science behind medicine*

**CT SCAN & CBCT FACILITY NOW AVAILABLE**



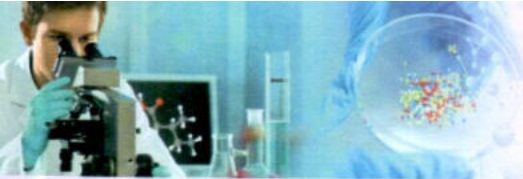

Pathology Department

**VIDHI**  
**DIAGNOSTICS**



Patient's name : JAYANTILAL B. PATELIYA  
Age/Sex : 52 Years/Male  
Referred by : -  
Collection Time : 10:01

Reg. ID : P-7368-21  
Accession : 6970  
Order Dt/time : 25/01/2022 10:01

**HbA1C**

Sample Type: Serum

Test Name	Result	Units	Biological Reference Interval
HbA1C :	<b>8.0</b>	%	Non-diabetic: 4.2-6.2 Pre-diabetic : 6.3-7.2 Diabetic : 7.3-8.2
Mean Blood Glucose of Last 03 months.	182.9	mg/dl	

**Comment**

\*As per the new 2009 update of American Diabetes Association regarding HbA1C & Mean Blood Glucose relationship.

**NOTE:**

This test is used to monitor diabetic patients compliance with the therapeutic regimen and logo It's level is proportional to both the average blood glucose concentration and the life span of the red blood cells (RBC) in circulation. HbA1c values are free of day to day glucose fluctuations and are unaffected by exercise or recent food intake.

*Dr. Gayatri M. Mehta*  
M. D. (Patho)  
DR. GAYATRI MEHTA  
MD (PATHOLOGY)

DR. ANAND D. PARIKH  
MD (PATHOLOGY)

LAB USE ONLY (Entered by :DM Enter Date/Time:25/01/2022 16:26:00) (Verify by :DM Verify Date/Time:25/01/2022 16:26:00)

ISO 9001:2015 Certified Diagnostics Center

Vidhi Imaging Center | Pathology Department

L-86, Swatantra Senani Nagar, Opp. Akharnagar Petrol Pump, Nr. Akharnagar Circle, Nava-Vadaj, Ahmedabad - 380 013.

Ph. (Pathology) : 079-2764 5405, 8849893954 M. 98799 29406, 98250 09406, E-mail : vidhidiagnostics@gmail.com, Web. : www.vidhidiagnostics.com

Time (Pathology) : Mon. to Sat. 8.30 am to 8.00 pm, Sunday 9 am to 12 Noon

*Pathology means science behind medicine*

**CT SCAN & CBCT FACILITY NOW AVAILABLE**





Pathology Department

**VIDHI**  
DIAGNOSTICS



Patient's name : JAYANTILAL B. PATELIYA  
Age/Sex : 52 Years/Male  
Referred by : -  
Collection Time : 10:01

Reg. ID : P-7368-21  
Accession : 6970  
Order Dt/time : 25/01/2022 10:01

### Lipid Profile

Sample Type: Serum

Test Name	Result	Units	Biological Reference Interval
<b>S. Cholesterol :</b> Oxidase-esterase method.	<b><u>251.0</u></b>	mg/dl	0 - 200
<b>S. Triglyceride :</b> Enzymatic Colorimetry method	144.3	mg/dL	0 - 200
<b>S. HDL - Cholesterol :</b> Serum by Enzymatic method.	44.5	mg/dL	35 - 65
<b>S. LDL - Cholesterol :</b> Serum by Enzymatic method	<b><u>177.64</u></b>	mg/dL	0 - 130
<b>S. VLDL - Cholesterol :</b>	28.86	mg/dL	0 - 30
<b>S. Chole/HDL.Ratio :</b>	5.64		1 - 6
<b>S. LDL / HDL Cholesterol Ratio :</b>	<b><u>3.99</u></b>		0 - 3.5

*Dr. Gayatri M. Mehta*  
DR. GAYATRI MEHTA M. D. (Patho)  
MD (PATHOLOGY) G-32215

DR. ANAND D. PARIKH  
MD (PATHOLOGY)

LAB USE ONLY (Entered by : DM Enter Date/Time: 25/01/2022 16:26:00) (Verify by : DM Verify Date/Time: 25/01/2022 16:26:00)

ISO 9001:2015 Certified Diagnostics Center

Vidhi Imaging Center | Pathology Department

L-86, Swatantra Senani Nagar, Opp. Akharnagar Petrol Pump, Nr. Akharnagar Circle, Nava-Vadaj, Ahmedabad - 380 013.

Ph. (Pathology) : 079-2764 5405, 8849893954 M. 98799 29406, 98250 09406, E-mail : vidhidiagnostics@gmail.com, Web. : www.vidhidiagnostics.com

Time (Pathology) : Mon. to Sat. 8.30 am to 8.00 pm, Sunday 9 am to 12 Noon

*Pathology means science behind medicine*

**CT SCAN & CBCT FACILITY NOW AVAILABLE**





Creating life in Gujarat



Pathology Department

Patient's name : JAYANTILAL B. PATELIYA
Age/Sex : 52 Years/Male
Referred by : -
Collection Time : 10:01

Reg. ID : P-7368-21
Accession : 6970
Order Dt/time : 25/01/2022 10:01

BIOCHEMISTRY

Sample type :Serum

Table with 4 columns: Test Name, Result, Units, Biological Reference Interval. Rows include Urea, S.Uric acid, Bun, Creatinine, S.G.P.T (ALT), S.G.O.T (AST), ALK.PHOSPHATASE, G.G.T, BILIRUBIN (Total, Direct, Indirect), and SERUM PROTEINS (Total Protein, Albumin, Globulins, A/G Ratio).

Dr. Gayatri M. Mehta
DR. GAYATRI MEHTA D. (Patho)
MD (PATHOLOGY)
Reg. No. G-32215

DR. ANAND D. PARIKH
MD (PATHOLOGY)

LAB USE ONLY (Entered by :DM Enter Date/Time:25/01/2022 16:26:00) (Verify by :DM Verify Date/Time:25/01/2022 16:26:00)

ISO 9001:2015 Certified Diagnostics Center
Vidhi Imaging Center | Pathology Department

L-86, Swatantra Senani Nagar, Opp. Akhbarnagar Petrol Pump, Nr. Akhbarnagar Circle, Nava-Vadaj, Ahmedabad - 380 013.

Ph. (Pathology) : 079-2764 5405, 8849893954 M. 98799 29406, 98250 09406, E-mail : vidhidiagnostics@gmail.com, Web. : www.vidhidiagnostics.com

Time (Pathology) : Mon. to Sat. 8.30 am to 8.00 pm, Sunday 9 am to 12 Noon

Pathology means science behind medicine

CT SCAN & CBCT FACILITY NOW AVAILABLE





Pathology Department

Name: JAYANTILAL B. PATELIYA  
Referred by: -  
Date : 25-01-2022

Age: 52 Years  
Sex: Male

**AST : ALT RATIO**

Test	Result	Unit	Normal Value
AST:ALT	0.65	Ratio	0.8-1.2

**BUN : CREAT RATIO**

Test	Result	Unit	Normal Value
BUN:CREAT	21.71	Ratio	13-20

*Dr. Gayatri M. Mehta*  
M.D. (Patho)  
Reg. No. 102215  
For Dr. GAYATRI MEHTA

ISO 9001:2015 Certified Diagnostics Center

Vidhi Imaging Center | Pathology Department

L-86, Swatantra Senani Nagar, Opp. Akhbarnagar Petrol Pump, Nr. Akhbarnagar Circle, Nava-Vadaj, Ahmedabad - 380 013.

Ph. (Pathology) : 079-2764 5405, 8849893954 M. 98799 29406, 98250 09406, E-mail : vidhidiagnostics@gmail.com, Web. : www.vidhidiagnostics.com

Time (Pathology) : Mon. to Sat. 8.30 am to 8.00 pm, Sunday 9 am to 12 Noon

*Pathology means science behind medicine*

**CT SCAN & CBCT FACILITY NOW AVAILABLE**





Creating life in samples



Pathology Department

Patient's name : JAYANTILAL B. PATELIYA  
Age/Sex : 52 Years/Male  
Referred by : -  
Collection Time : 10:01

Reg. ID : P-7368-21  
Accession : 6970  
Order Dt/time : 25/01/2022 10:01

**Thyroid Function Test**

Sample Type: Serum

Test Name	Result	Units	Biological Reference Interval
TOTAL T3 :	1.18	ng/ml	0.84 - 2.0
TOTAL T4 :	8.1	ug/dl	5.1 - 14.0
TSH(Ultra sensitive) :	1.595	mIU/L	0.27 - 4.2

Method Electrochemiluminescence Immunoassay "ECLIA"

Test done on Roche Cobas e411 Immunoassay Analyser

*Dr. Gayatri M. Mehta*

DR GAYATRI MEHTA M.D. (Patho)  
MD(PATHOLOGY) Reg. No. G-32215

DR. ANAND D. PARIKH  
MD(PATHOLOGY)

LAB USE ONLY (Entered by :DM Enter Date/Time:25/01/2022 16:27:00) (Verify by :DM Verify Date/Time:25/01/2022 16:27:00)

ISO 9001:2015 Certified Diagnostics Center  
Vidhi Imaging Center | Pathology Department

L-86, Swatantra Senani Nagar, Opp. Akhbarnagar Petrol Pump, Nr. Akhbarnagar Circle, Nava-Vadaj, Ahmedabad - 380 013.

Ph. (Pathology) : 079-2764 5405, 8849893954 M. 98799 29406, 98250 09406, E-mail : vidhidiagnostics@gmail.com, Web. : www.vidhidiagnostics.com

Time (Pathology) : Mon. to Sat. 8.30 am to 8.00 pm, Sunday 9 am to 12 Noon

*Pathology means science behind medicine*

**CT SCAN & CBCT FACILITY NOW AVAILABLE**





Patient's name : JAYANTILAL B. PATELIYA  
Age/Sex : 52 Years/Male  
Referred by : -  
Collection Time : 10:01

Reg. ID : P-7368-21  
Accession : 6970  
Order Dt/time : 25/01/2022 10:01

**Urine Analysis**

Sample Type: Urine

Test Name	Result	Units	Biological Reference Interval
<b><u>Physical Examination</u></b>			
Quantity :	20	ml	0 - 500 ml
Colour :	Pale Yellow		Pale Yellow
Transparency :	Slight Turbid.		Clear
Reaction :	Acidic		4.6 - 8.0
Specific Gravity :	1.025		1.016 - 1.022
Sediment :	Present		
<b><u>Chemical Examination</u></b>			
Albumin :	Present (+)		Absent
Sugar :	Present (++)		Absent
Acetone :	Absent		Absent
Bile Salts :	Absent		Absent
Bile Pigments :	Absent		Absent
Urobilogen :	Absent		Absent
Nitrites :	Absent		Absent
<b><u>Microscopic Examination</u></b>			
Red blood Cells :	1-2	/h.p.f	Absent
Pus Cells :	2-3	/h.p.f	Absent
Epithelial Cells :	1-2	/h.p.f	< 10.0
Amorphous :	Absent	/h.p.f	Absent
Bacteria :	Absent	/h.p.f	Absent
Crystals :	Absent	/h.p.f	Absent
Casts :	Absent	/h.p.f	Absent
Fungus :	Not seen	/h.p.f	Absent

*Dr. Gayatri M. Mehta*

DR GAYATRI MEHTA  
MD(PATHOLOGY)

M. D. (Patho)

Reg. No. 032215

DR. ANAND D. PARIKH  
MD(PATHOLOGY)

LAB USE ONLY (Entered by :DM Enter Date/Time:25/01/2022 16:27:00) (Verify by :DM Verify Date/Time:25/01/2022 16:27:00)

ISO 9001:2015 Certified Diagnostics Center

Vidhi Imaging Center | Pathology Department

L-86, Swatantra Senani Nagar, Opp. Akhbarnagar Petrol Pump, Nr. Akhbarnagar Circle, Nava-Vadaj, Ahmedabad - 380 013.

Ph. (Pathology) : 079-2764 5405, 8849893954 M. 98799 29406, 98250 09406, E-mail : vidhidiagnostics@gmail.com, Web. : www.vidhidiagnostics.com

Time (Pathology) : Mon. to Sat. 8.30 am to 8.00 pm, Sunday 9 am to 12 Noon

*Pathology means science behind medicine*

**CT SCAN & CBCT FACILITY NOW AVAILABLE**



25012208

JAYANTILAL B. PATELIYA /

MAIN

PROC

CHEST,FRN

GA

0.9

GS

-0.35

S

210

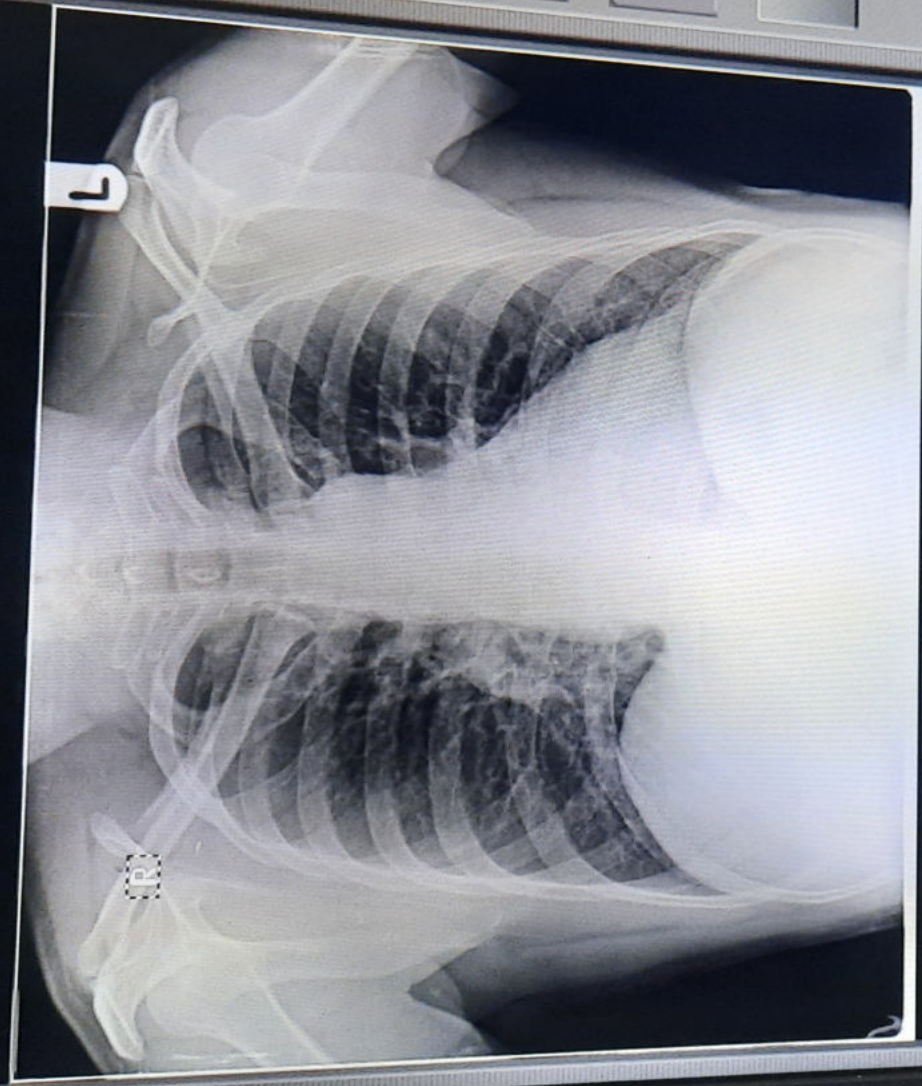

Navigation and control icons for the X-ray software, including a back arrow, a button with '1 (1)', a magnifying glass, a search icon, a key icon, a square icon, a window icon, a printer icon, and a refresh icon.

DELL

