



ભારત સરકાર
Government of India

ભારતીય વિશિષ્ટ ઓળખાણ પ્રાધિકરણ
Unique Identification Authority of India

નામાંકન ક્રમ સંખ્યા/ Enrolment No.: 0000/00665/05421

Download Date: 13/09/2020

To
પ્રસાદ અનુ
Prasad Annu
C/O SANDEEP PRASAD
GANGOTRI APPARTMENT 2ND FLOOR FLAT NO E AND F
83 TARANATH BANERJEE ROAD
PANIHATI
NEAR RAMKRISHNA KHELA MATH
Panihati
North 24 Parganas West Bengal - 700114
8000463985

Issue Date: 13/09/2020

Signature valid

Digitally signed by
UNIQUE IDENTIFICATION
AUTHORITY OF INDIA IN
DN: cn=Prasad Annu,
c=IN, o=UIDAI

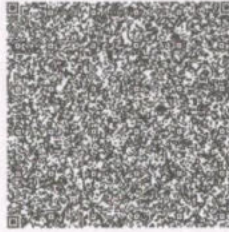

તમારો આધાર નંબર / Your Aadhaar No. :

5530 9023 3845

VID : 9109 5024 6536 6926

મારો આધાર, મારી ઓળખ



ભારત સરકાર
Government of India



Download Date: 13/09/2020



પ્રસાદ અનુ
Prasad Annu
જન્મ તારીખ/DOB: 15/09/1995
સ્ત્રી/ FEMALE

Issue Date: 13/09/2020

5530 9023 3845

VID : 9109 5024 6536 6926

મારો આધાર, મારી ઓળખ



Government of India



નિર્દેશ

- આધાર ઓળખાણનું પ્રમાણ છે. નાગરીકતાનું નહિ
- ઓળખ ચકાસવા માટે સુરક્ષિત QR કોડ / ઓફલાઇન XML / ઓનલાઇન પ્રમાણીકરણનો ઉપયોગ કરવો.
- આ ઇલેક્ટ્રોનિક પ્રક્રિયા દ્વારા બનાવેલા દસ્તાવેજ છે.

INFORMATION

- **Aadhaar** is a proof of identity, not of citizenship.
- Verify identity using Secure QR Code/ Offline XML/ Online Authentication.
- This is electronically generated letter.

- આધાર સમગ્ર દેશમાં માન્ય છે.
- આધાર તમને વિવિધ સરકારી અને બિન-સરકારી સેવાઓને સરળતાથી મેળવવામાં મદદ કરે છે.
- તમારા મોબાઇલ નંબર અને ઈમેઇલ આઈડીને આધારમાં અપડેટ કરો.
- તમારા સ્માર્ટ ફોનમાં આધાર રાખો - એમઆધાર એપ્લિકેશનનો ઉપયોગ કરો.

- **Aadhaar** is valid throughout the country.
- **Aadhaar** helps you avail various Government and non-Government services easily.
- Keep your mobile number & email ID updated in **Aadhaar**.
- Carry Aadhaar in your smart phone – use **mAadhaar App**.



ભારતીય વિશિષ્ટ ઓળખાણ પ્રાધિકરણ
Unique Identification Authority of India



સરનામું :
સંદીપ પ્રસાદ, ગંગોત્રી અપાર્ટમેન્ટ 2જી ફ્લોર ફ્લેટ
નો ઈ આંડ એફ, 83 તરનાથ બાનેર્જી રોડ, રમક્રષ્ણા
ખેલા મેટ પાસે, પાણીહાતી, પાણીહાતી, નોર્થ 24
પરગણા,
વેસ્ટ બેંગલ - 700114

Address:
C/O SANDEEP PRASAD, GANGOTRI
APPARTMENT 2ND FLOOR FLAT NO E
AND F, 83 TARANATH BANERJEE ROAD,
NEAR RAMKRISHNA KHELA MATH,
PANIHATI, Panihati, North 24 Parganas,
West Bengal - 700114

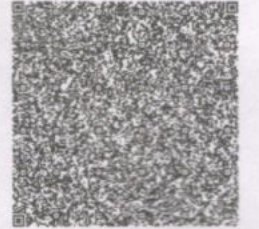

5530 9023 3845

VID : 9109 5024 6536 6926

1947 | help@uidai.gov.in | www.uidai.gov.in

Annu Prasad

NAME : ANNU PRASAD	AGE : 29 YRS	SEX : FEMALE
REF BY : DR. SELF	MR NO : FSIN - 0000	DATE : 12/01/2023

ULTRASOUND OF WHOLE ABDOMEN

LIVER : Liver is **enlarged** in size (**16.66 cm**), shape, outline and echotexture. The intrahepatic tubular structures are normal. No focal area of alterea echogenicity is noted. The porta hepatis is normal. The common bile duct measures(**4 mm**) in diameter. The portal vein measures (**10 mm**) at porta.

GALLBLADDER : Gall bladder is normal.wall is normal.no calculus or mass is seen within the gallbladder.

PANCREAS : It is normal in size, shape, outline and echotexture. Pancreatic duct is not dilated.

SPLEEN : It is normal in size(**10.71 cm**), shape, outline and echotexture. No parenchymal lesion is noted.

RIGHT KIDNEY : It is normal in position, size, shape, outline and echotexture. The cortico medullary differentiation is maintained. No calculus or hydronephrosis is seen.

RIGHT KIDNEY measures (**9.25 cm**)

LEFT KIDNEY : It is normal in position, size, shape, outline and echotexture. . The cortico medullary differentiation is maintained. No calculus or hydronephrosis is seen.

LEFT KIDNEY measures (**10.85 cm**)

URINARY BLADDER : It is well distended with normal wall thickness. No calculus or mass is seen within the urinary bladder. The post void residual volume of urine is insignificant.

UTERUS : It is normal in size, shape and echotexture. It is anteverted. No SOL is seen in the myometrium. Uterine cavity is empty. Uterus measures (**5.55 cm × 11.89 cm × 3.88 cm**).

Endometrial thickness is normal measures.**12 mm**

RIGHT OVARY : They are normal in size, shape, outline and echotexture. Measures (**2.14 cm x 1.79 cm**)

LEFT OVARY : They are normal in size, shape, outline and echotexture. Measures (**2.74 cm × 1.40 cm**)

IMPRESSION :

- HEPATOMEGALY .
- BULKY UTERUS .

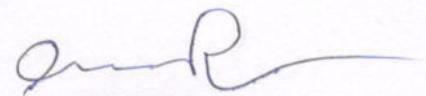

A.K.ROY

M.B.B.S, Dip BMSc, DTM&H (Cal)

Certificate on CEBT Abdomino Pelvic, USG(WBHSU)



DEPARTMENT OF RADIOLOGY X-RAY OF CHEST (PA) VIEW

MR. NO- FSIN.0000000

SEX-FEMALE

NAME: - ANNU PRASAD

EXAMINATION DATE-12/01/2023

AGE-29YRS

REPORT DATE-12/01/2023

REF DR. SELF

FINDINGS:

- Bilateral lung fields are clear.
- Tracheal shadow is in the midline.
- Bilateral CP angle are clear
- Both hila appear normal .
- CTR appears normal .
- No definite bone fracture is noted.

DR.ARNAB MANDAL

MD, Physician, PGDUS(Delhi)CEBT-USG (WBUHS KOLKATA)
Fellow of Jefferson Ultrasound Radiology and Education Institute
Philadelphia Ex-Radiology Resident (S.E. Railway)
Regd.No:72022(WBMC)



NAME: MRS. ANNU PRASAD	MR NO: FSIN-0000	DATE : 12.01.2023
AGE: 30 YRS	SEX: FEMALE	REF BY: SELF

ECG REPORT

HR : 95 b/min
AXIS : NORMAL
RHYTHM : SINUS
PR INTERVAL : 0.16 sec
QT INTERVAL : 0.324 sec
QRS DURATION : 0.112 sec
T-WAVE : NORMAL

IMPRESSION:

- RESTING ECG WITHIN NORMAL LIMITS .

Shruti Prasad Upadhyay

DR.S.P.UPADHYAY
MBBS,DTDC,MD
Physician & Chest specialist



Patient Name: Mrs. ANNU PRASAD 30/F

Resting ECG Report

January 12, 2023

QT/QTc: 0.324 / 0.410 Sec

PR Interval: 0.16 sec

RR Interval: 0.62 sec

HR : 95 bpm

BP : 110 / 70 mmHg

Time: 13.11.39

P-QRS-T Axis (95)-(29)-(14) deg

QRS Duration : 0.112 Sec

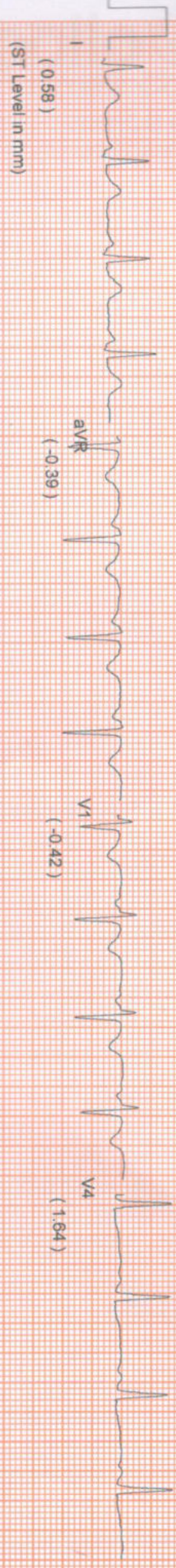

aVR (-0.39)

V1 (-0.42)

V4 (1.64)

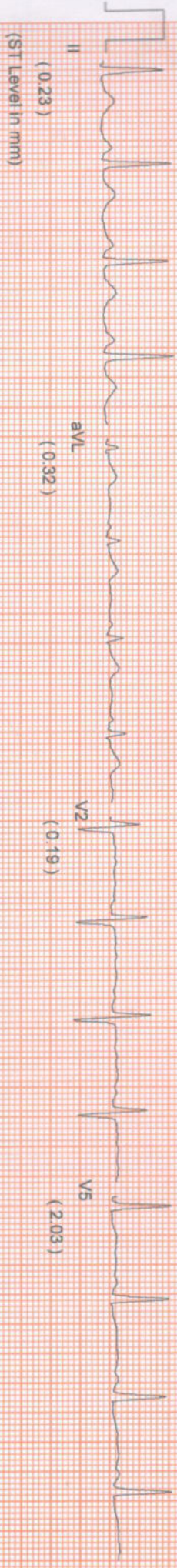

aVL (0.32)

V2 (0.19)

V5 (2.03)

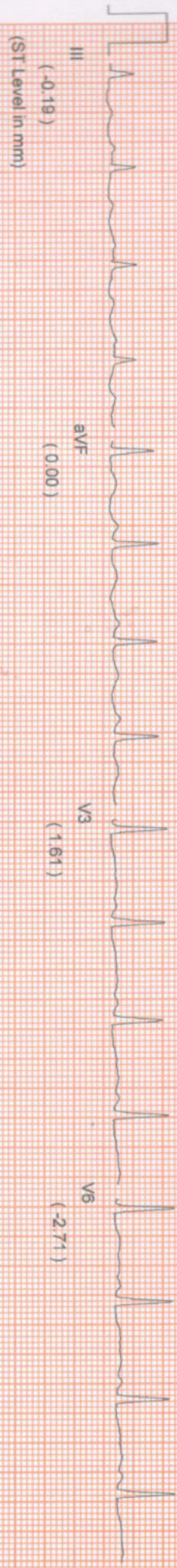

aVF (0.00)

V3 (1.61)

V6 (-2.71)

Comments :-

Anna Prasad
 10mm/iv 25mm/sec NASAM Simul-G BL U 4.6/1.13

To
The Incharge
Apollo clinic

Dear Sir,

I, Annu Prasad wife Sushup Prasad
got under full body checkup under annual
health checkup programme for BOB employee
and spouse. I am not interested to provide
stool for investigation. Thank you.

Yours faithfully

Annu Prasad



Patient Name: MRS. ANNU PRASAD
UHID/MR No.: FSIN.0000017391
Visit Date: 12.01.2023
Sample collected on: 12.01.2023
Ref Doctor: SELF

Age/Gender: 30 Years/ Female
OP Visit No.: FSINOPV20567
Reported on: 12.01.2023
Specimen: BLOOD

DEPARTMENT OF SEROLOGICAL EXAMINATION

TEST NAME

RESULT

Blood Group (A, B & O) & Rh factor

BLOOD GROUP

RH TYPE

"O"

POSITIVE (+Ve)

Results are to be correlate clinically.

*** End of the report***

Lab Technician / Technologist
Purbali karmakar



DR. KRISTI CHATTERJEE
MBBS, MD (PATHOLOGY)
CONSULTANT PATHOLOGIST

Patient Name: MRS. ANNU PRASAD
UHID/MR No.: FSIN.0000017391
Visit Date: 12.01.2023
Sample collected on: 12.01.2023
Ref Doctor: SELF

Age/Gender: 30 Years/ Female
OP Visit No.: FSINOPV20567
Reported on: 12.01.2023
Specimen: BLOOD

DEPARTMENT OF LABORATORY MEDICINE

<u>TEST NAME</u>	<u>RESULT</u>	<u>BIOLOGICAL REFERENCE INTERVALS</u>	<u>UNITS</u>
GLUCOSE- (FASTING) Method: (GOD-POD)	96.0	70.0- 110.0	mg/dl
GLUCOSE- (POST PRANDIAL) Method: (GOD-POD)	120.0	80.0- 140.0	mg/dl

End of the report
Results are to be correlate clinically

Lab Technician / Technologist
Purbali karmakar

Kristi Chatterjee

DR. KRISTI CHATTERJEE
MBBS, MD (PATHOLOGY)
CONSULTANT PATHOLOGIST



Patient Name: MRS. ANNU PRASAD
UHID/MR No.: FSIN.0000017391
Visit Date: 12.01.2023
Sample collected on: 12.01.2023
Ref Doctor: SELF

Age/Gender: 30 Years/ Female
OP Visit No.: FSINOPV20567
Reported on: 12.01.2023
Specimen: BLOOD

DEPARTMENT OF SPECIAL BIOCHEMISTRY

REPORT PREPARED ON PATHOLOGY

Test Name	Value	Unit	Normal Range
Glycosylated Haemoglobin (HbA1c), HPLC	4.6	%	Excellent Control: <4 Good Control: 4-6 Fair Control : >6-7 Action Suggested: >7-8 Poor Control : >8
<i>Methodology: HPLC</i> <i>Instrument Used: Bio-Rad D-10</i>			
Estimated Average Glucose (EAG)	136.0	mg/dl	Excellent Control: 90-120 Good Control: 120-150 Fair Control: > 150-180 Action Suggested: 181-210 Panic Value: >211

Comment

- For patients with Hb variant diseases there may be lowering of HbA1c due to low HBA synthesis.
- EAG is value calculated from HbA1c & indicates average glucose level over past three months.

Factors that interfere with HbA1c Measurement: Genetic variants (e.g. HbS trait, HbC trait), elevated fetal hemoglobin (HbF) and chemically modified derivatives of hemoglobin (e.g. carbonylated Hb in patients with renal failure) can affect the accuracy of HbA1c measurements. The effects vary depending on the specific Hb variant or derivative and the specific HbA1c method.

Factors that affect interpretation of HbA1c Results: Any condition that shortens erythrocyte survival or decreases mean erythrocyte age (e.g. recovery from acute blood loss, hemolytic anemia) will falsely lower HbA1c test results regardless of the assay method used.

***** End. Of Report*****

Lab Technician / Technologist
Ranit bhattacharjee

DR. KRISTI CHATTERJEE
MBBS, MD (PATHOLOGY)
CONSULTANT PATHOLOGIST



Patient Name: MRS. ANNU PRASAD
UHID/MR No.: FSIN.0000017391
Visit Date: 12.01.2023
Sample collected on: 12.01.2023
Ref Doctor: SELF

Age/Gender: 30 Years/ Female
OP Visit No.: FSINOPV20567
Reported on: 12.01.2023
Specimen: BLOOD

DEPARTMENT OF HAEMATOLOGY

<u>TEST NAME</u>	<u>RESULT</u>	<u>BIOLOGICAL REFERENCE</u>	<u>UNIT</u>
<u>COMPLETE BLOOD COUNT</u>			
HEMOGLOBIN	11.0	Female 11.5-14.5 Male 12.5-16.5	gm%
Method: Cyanmethemoglobin			
RBC COUNT	3.7	Female 3.8-4.8 Male 4.5-5.5	mill/Cumm
Method: Electronic Impedance			
HEMATOCRIT (PCV)	35.0	Female 36-46 Male 42-52	%
MCV	94.5	83-101 fl	fl
Method: Calculated			
MCH	29.7	27-32 pg	pg
Method: Calculated			
MCHC	31.4	31.5-34.5	%
Method: Calculated			
PLATELET COUNT	2.18	1.5-4.5 lakhs/cu mm	Lakhs/cumm
Method: Electronic Impedance			
TOTAL WBC COUNT (TC)	7,800	4,000-11,000	/cumm
Method: Electronic Impedance			
<u>DIFFERENTIAL COUNT (DC)</u>			
Method: Microscopy			
NEUTROPHIL	60	40-70	%
LYMPHOCYTE	35	20-45	%
MONOCYTE	02	2-8	%
EOSINOPHIL	03	1-4	%
BASOPHIL	00	<1-2	%
ESR	34	Male: 12 Female: 19	mm/hr

Method: westergreen

Note: RBC are normocytic with normochromic.

INSTRUMENT USED:

SYSTEMEX (XP 100)

*Please correlate with clinical conditions.

End of the report

Lab Technician / Technologist
Ranit Bhattacharjee

Kristi Chatterjee

DR. KRISTI CHATTERJEE
MBBS, MD (PATHOLOGY)
CONSULTANT PATHOLOGIST



Patient Name: MRS. ANNU PRASAD
UHID/MR No.: FSIN.0000017391
Visit Date: 12.01.2023
Sample collected on: 12.01.2023
Ref Doctor: SELF

Age/Gender: 30 Years/ Female
OP Visit No.: FSINOPV20567
Reported on: 12.01.2023
Specimen: BLOOD

DEPARTMENT OF LABORATORY MEDICINE

TEST NAME	RESULT	BIOLOGICAL REFERENCE INTERVALS	UNIT
TSH:THYROID STIMULATING HORMONE-SERUM Method : CLIA	2.86	0.35-5.50	μU/ml
TOTAL T3: TRI IODOTHYRONINE – SERUM Method : CLIA	1.30	0.87 – 1.78	ng/dl
TOTAL T4: THYROXINE – SERUM Method : CLIA	8.62	8.09 – 14.03	μg/Dl

Comment:

Note :>1. TSH levels are subject to circadian variation, reaching peak levels between 2 - 4.a.m. and at a minimum between 6-10 pm . The variation is of the order of 50% . hence time of the day has influence on the measured serum TSH concentrations
> 2. Values <0.03 μU/mL need to be clinically correlated due to presence of a rare TSH variant in some individuals.
Clinical Use:> Primary Hypothyroidism > Hyperthyroidism > Hypothalamic – Pituitary hypothyroidism
> Inappropriate TSH secretion > Nonthyroidal illness > Autoimmune thyroid disease
>Pregnancy associated thyroid disorders > Thyroid dysfunction in infancy and early childhood.

Results are to be correlate clinically .

End of the report

Lab Technician / Technologist
Ranit Bhattacharjee

Kristi Chatterjee

DR. KRISTI CHATTERJEE
MBBS, MD (PATHOLOGY)
CONSULTANT PATHOLOGIST



Patient Name: MRS. ANNU PRASAD
UHID/MR No.: FSIN.0000017391
Visit Date: 12.01.2023
Sample collected on: 12.01.2023
Ref Doctor: SELF

Age/Gender: 30 Years/ Female
OP Visit No.: FSINOPV20567
Reported on: 12.01.2023
Specimen: BLOOD

DEPARTMENT OF LABORATORY MEDICINE

<u>TEST NAME</u>	<u>RESULT</u>	<u>BIOLOGICAL REFERENCE INTERVALS</u>	<u>UNITS</u>
LIVER FUNCTION TEST (PACKAGE)			
BILIRUBIN- TOTAL Method: Daizo	0.58	1.1 Adult	mg/dl
BILIRUBIN- DIRECT Method: Daizo with DPD	0.18	Adult & Children: <0.25	mg/dl
BILIRUBIN- INDIRECT Method: calculated	0.50	0.1-1.0	mg/dl
TOTAL- PROTIEN Method: Photometric UV test	6.8	Adult: 6.6-8.8	gms/dl
ALBUMIN Method: BCG	3.3	3.5-5.2	gms/dl
GLOBULIN Method: calculated	1.8	1.8-3.0	gms/dl
A:G Ratio	1.53:1		
SGOT/AST Method: IFCC WITHOUT PSP	26.7	up to 45	U/L
SGPT/ALT Method: IFCC WITHOUT PSP	31.0	up to 40	U/L
ALKA-PHOS Method: PNPP- AMP BUFFER	110.2	Adult: 20-220 Child: 104-380	U/L
GGT [Gamma Glutamyl Transferase]	26.0	7-32	U/L

*Please correlate with clinical conditions.

End of the report

Lab Technician / Technologist
Ranit Bhattacharjee

DR. KRISTI CHATTERJEE
MBBS, MD (PATHOLOGY)
CONSULTANT PATHOLOGIST



Patient Name: MRS. ANNU PRASAD
UHID/MR No.: FSIN.0000017391
Visit Date: 12.01.2023
Sample collected on: 12.01.2023
Ref Doctor: SELF

Age/Gender: 30 Years/ Female
OP Visit No.: FSINOPV20567
Reported on: 12.01.2023
Specimen: BLOOD

DEPARTMENT OF LABORATORY MEDICINE

<u>TEST NAME</u>	<u>RESULT</u>	<u>BIOLOGICAL REFERENCE INTERVALS</u>	<u>UNITS</u>
LIPID PROFILE			
Triglyceride Method: GPO-POD	136.0	<200	mg/dl
Cholesterol Method: CHO - POD	178.0	Desirable blood cholesterol :< 220 Borderline High: 170.0-199.0 High: > 199.0 mg/dl	mg/dl
HDL CHOLESTEROL [DIRECT] Method: PVS and PEGME Coupled	49.0	30-80mg/dl	mg/dl
LDL CHOLESTEROL [DIRECT] Method: PVS and PEGME Coupled	101.8	<130.0 mg/dl	mg/dl
VLDL CHOLESTEROL	27.2	20-35 mg/dl	mg/dl
CHOLESTEROL: HDL RATIO	3.6		
LDL: HDL RATIO	2.0		

End of the report

Results are to be correlate clinically

Lab Technician / Technologist
Purbali karmakar

Kristi Chatterjee
DR. KRISTI CHATTERJEE
MBBS, MD (PATHOLOGY)
CONSULTANT PATHOLOGIST



Patient Name: MRS. ANNU PRASAD
UHID/MR No.: FSIN.0000017391
Visit Date: 12.01.2023
Sample collected on: 12.01.2023
Ref Doctor: SELF

Age/Gender: 30 Years/ Female
OP Visit No.: FSINOPV20567
Reported on: 12.01.2023
Specimen: BLOOD

DEPARTMENT OF LABORATORY MEDICINE

<u>TEST NAME</u>	<u>RESULT</u>	<u>BIOLOGICAL REFERENCE INTERVALS</u>	<u>UNITS</u>
BLOOD UREA NITROGEN (BUN) Method: Calculated	14.7	8 - 20	mg/ dl
BUN: CREATININE RATIO Method: Calculated	17.9		
URIC ACID Method: Uricase	5.09	Female: 2.6 - 6.0 Male: 3.4 - 7.0	mg/dl

End of the report

Results are to be correlate clinically

Lab Technician / Technologist
Ranit Bhattacharjee

Kristi Chatterjee

DR. KRISTI CHATTERJEE
MBBS, MD (PATHOLOGY)
CONSULTANT PATHOLOGIST



Patient Name: MRS. ANNU PRASAD
UHID/MR No.: FSIN.0000017391
Visit Date: 12.01.2023
Sample collected on: 12.01.2023
Ref Doctor: SELF

Age/Gender: 30 Years/ Female
OP Visit No.: FSINOPV20567
Reported on: 12.01.2023
Specimen: URINE

CLINICAL PATHOLOGY

URINE FOR ROUTINE EXAMINATION

Test Name	Result	Unit	Method
PHYSICAL EXAMINATION			
QUANTITY	30	ml	Container Measurement
COLOUR	Straw		Naked Eye Observation
APPEARANCE	Slightly hazy		Naked Eye Observation
REACTION	Acidic		Multiple Reagent Strip
SPECIFIC GRAVITY	1.010		Multiple Reagent Strip
CHEMICAL EXAMINATION			
BLOOD	Nil		Multiple Reagent Strip
ALBUMIN	Nil		Multiple Reagent Strip / Heat & Acetic Acid
BILE PIGMENT	Nil		Fuchet's Test
BILE SALT	Nil		Hey's Sulphur Test
KETONE BODIES	Nil		Multiple Reagent Strip / Rothera Test
SUGAR	Nil		Multiple Reagent Strip / Benedict
MICROSCOPIC EXAMINATION			
PUS CELL	2-3	/HPF	Light Microscopy
RBC	Not found	/HPF	Light Microscopy
EPITHELIAL CELL	3-4	/HPF	Light Microscopy
MICRO ORGANISM	Not found		
Others	Not found		

Note : Any Abnormal Chemical Analysis Rechecked By Respective Manual Method
*** End of Report***

Lab Technician / Technologist
Madhumita Biswas

Kristi Chatterjee
DR. KRISTI CHATTERJEE
MBBS, MD (PATHOLOGY)
CONSULTANT PATHOLOGIST



PATIENT ID: ANNU PRASAD 30/F HEIGHT: 0 Cm WEIGHT: 0.00 Kg

Linked Median Report

January 12, 2023 01:17 pm

PATIENT NAME: ANNU PRASAD 30/F
PROTOCOL: BRUCE
STAGE: Pre-Test
ST Levels (mm) / ST Slope (mV/s) measured at 80 ms Post J

Report time: 01:17 pm
PHASE TIME: 00:11 SPEED: 0.0 kmph
STAGE DURATION: 00:00 GRADE: 0.0
HR: 110 bpm BP: 110 / 70 mm
GRS Lead: V5 METS: 1.00

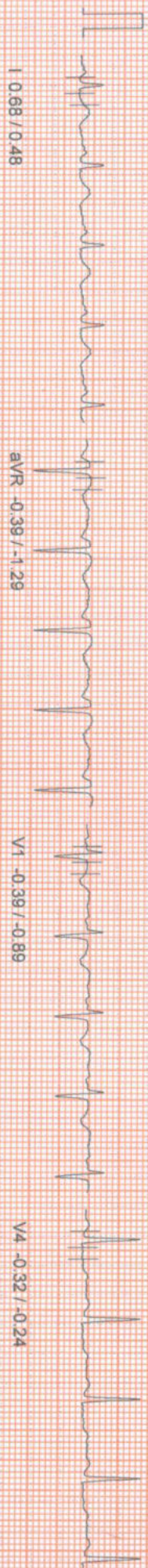

I 0.68 / 0.48

aVR -0.39 / -1.29

V1 -0.39 / -0.89

V4 -0.32 / -0.24



II 0.10 / -0.16

aVL 0.58 / 0.73

V2 0.71 / 0.32

V5 -0.26 / -0.32

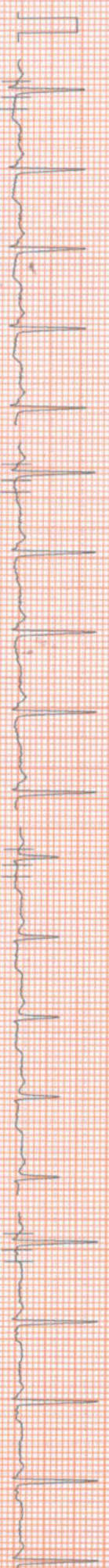

III -0.58 / -0.64

aVF -0.23 / -0.48

V3 -0.36 / -0.32

V6 -0.03 / -0.40

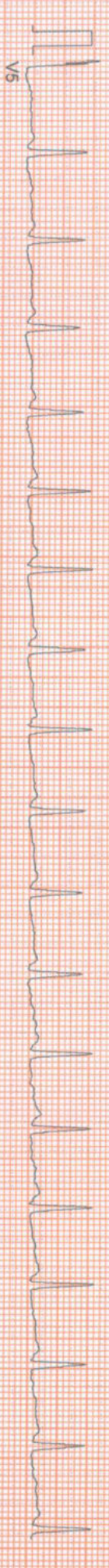

V6

100 Hz

10mm/mv 25mm/sec

ANNU PRASAD

NASAN (G) ST-Min Standard BL 6.91 Unit Ver 4.20

SCIMED#9331007731

HEIGHT : 0 Cm WEIGHT : 0.00 Kg

Linked Median Report

January 12, 2023

01:17 pm

NAME : ANNU PRASAD 30/F

BRUCE

Supine

ST Slope (mV/s) measured at 80 ms Post J

Report time

01:17 pm

PHASE TIME

00:27

STAGE DURATION

00:00

HR

117 bpm

QRS Lead

V5

SPEED: 0.0 kmph

GRADE: 0.0

BP: 110/70 mm

METS: 1.00

I 0.64 / 0.24

aVR -0.16 / -0.97

V1 -0.35 / -0.64

V4 -0.48 / -0.32

II -0.13 / 0.00

aVL 0.68 / 0.16

V2 0.55 / 0.00

V6 -0.39 / 0.08

III -0.74 / -0.73

aVF -0.39 / -0.16

V3 -0.52 / -0.32

V6 -0.23 / 0.16

V5

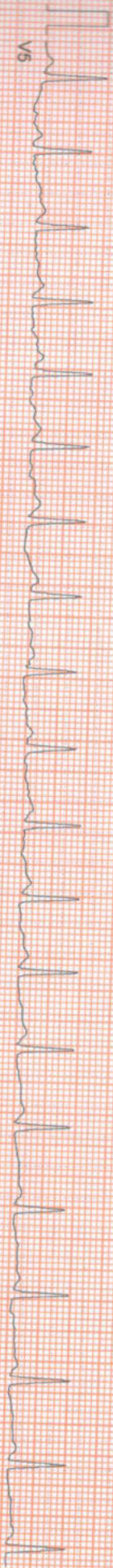

100 Hz

10mm/mv, 25mm/sec

MASAM (C) ST-Win Standard BL 691 Unit Ver 4.20

SCIMED#9331007731

HEIGHT : 0 Cm WEIGHT : 0.00 Kg

Linked Median Report

January 12, 2023 01:17 pm

NAME : ANNU PRASAD 30/F

PROCOL BRUCE

STAGE Standing

ST Levels (mm) / ST Slope (mV/s) measured at 80 ms Post J

Report time 01:18 pm

PHASE TIME 00:47

STAGE DURATION 00:00

HR 114 bpm

QRS Lead V5

SPEED 0.0 kmph

GRADE 0.0

BP 110 / 70 mm

MEt's 1.00

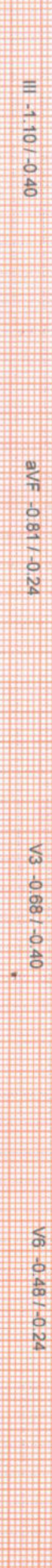
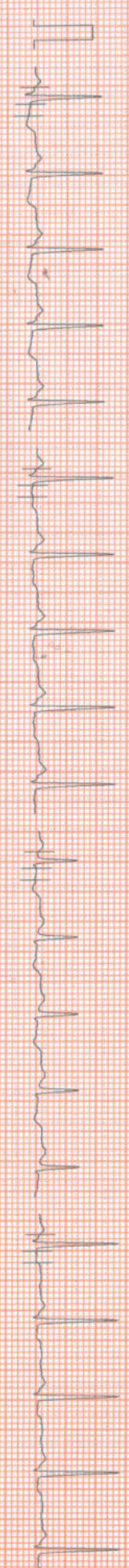

100 Hz
 10mm/mv, 25mm/sec
 NASAN (C) ST-Win Standard B. 6.91 - Unit Ver 4.20

SCIMED#9331007731

HEIGHT : 0 Cm WEIGHT : 0.00 Kg

Linked Median Report

January 12, 2023

01:17 pm

NAME : ANNU PRASAD 30/F

PROCOL : BRUCE

HyperVentilation

STAGE : ST Levels (mm) / ST Slope (mV/s) measured at 80 ms Post J

Report time

01:18 pm

PHASE TIME	: 01:03	SPEED	: 0.0 kmph
STAGE DURATION	: 00:00	GRADE	: 0.0
HR	: 107 bpm	BP	: 110 / 70 mm
QRS Lead	: V5	METS	: 1.00

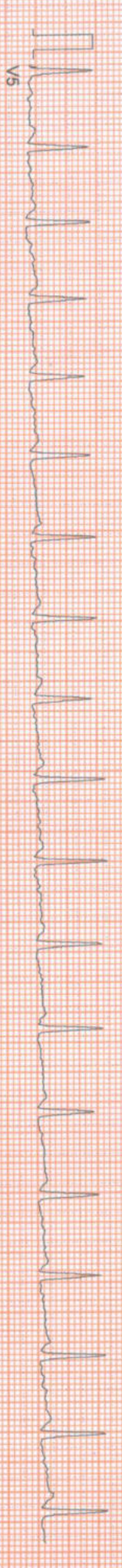
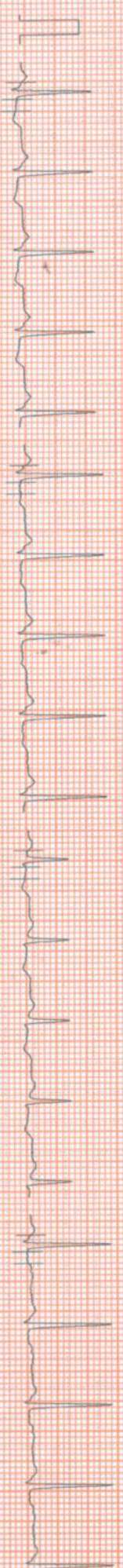

100 Hz

10mm/mv 25mm/sec

NASAN (C) ST-Win Standard BL 6.91, Unit Ver 4.20

HEIGHT : 0 Cm WEIGHT : 0.00 Kg

NAME : ANNU PRASAD 30/F

Linked Median Report

January 12, 2023

01:17 pm

BRUCE
Wait For Exercise
ST Levels (mm) / ST Slope (mV/s) measured at 80 ms Post J

PHASE TIME : 01:19
STAGE DURATION : 00:00
HR : 114 bpm
GRS Lead : V5
SPEED : 0.0 kmph
GRADE : 0.0
BP : 110 / 70 mm
METs : 3.40

Report time

01:18 pm

I 0.61 / 0.16

aVR 0.00 / -0.81

V1 -0.35 / -0.48

V4 -0.55 / -0.32

II -0.45 / -0.32

aVL 0.84 / 0.24

V2 0.48 / -0.24

V5 -0.45 / 0.00

III -1.03 / -0.56

aVF -0.71 / -0.24

V3 -0.68 / -0.32

V6 -0.39 / 0.00

V5

100 Hz

10mm/mv, 25mm/sec

MASAN (C) ST-Win Standard BL 6.91, Unit Ver 4.20

SCIMED#9331007731

HEIGHT: 0 CM WEIGHT: 0.00 KG

Linked Median Report

January 12, 2023 01:17 pm

NAME: ANNU PRASAD 30/F

PROCOL: BRUCE

STAGE: Exercise Stage 1

ST Leads (mm) / ST Slope (mV/s) measured at 80 ms Post J

Report time: 01:21 pm

PHASE TIME: 03:00 SPEED: 2.7 kmph

STAGE DURATION: 03:00 GRADE: 10.0

HR: 173 bpm BP: 120/80 mm

GRS Lead: V5 METs: 5.70



aVR 0.42 / -0.89

V1 -0.55 / -1.29

V4 -1.84 / -0.89



aVL 1.48 / 0.89

V2 -0.32 / 0.00

V5 -1.97 / -0.64



aVF -1.84 / -0.56

V3 -2.06 / -1.21

V6 -1.16 / -0.48

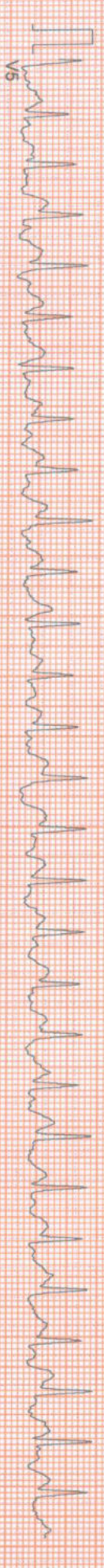

100 HZ

10mm/mV, 25mm/sec

NASAN (G) ST-Win Standard BL 6.91 Unit Ver 4.20

SCIMED#9333100731

HEIGHT : 0 Cm WEIGHT : 0.00 Kg

Linked Median Report

January 12, 2023 01:17 pm

Report time 01:24 pm

PATIENT NAME : ANNU PRASAD 30/F
PROTOCOL : BRUCE
STAGE : Exercise Stage 2
ST Levels (mm) / ST Slope (mV/s) measured at 80 ms Post J

PHASE TIME : 06:00 SPEED : 4.0 kmph
STAGE DURATION : 03:00 GRADE : 12.0
HR : 201 bpm BP : 130 / 90 mm
QRS Lead : V5 METs : 8.00

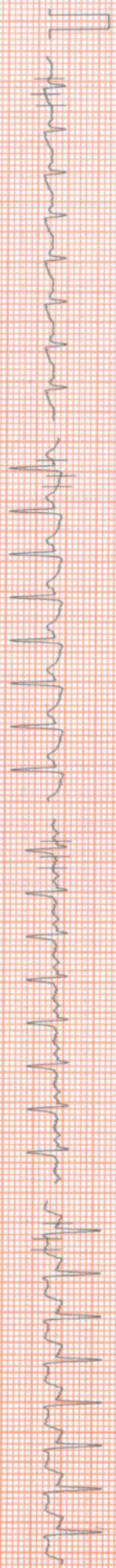

I 103.99 / 1.29

aVR 0.77 / -1.21

V1 -0.77 / -1.05

V4 -2.26 / -0.73



II -102.03 / -0.48

aVL 1.45 / 0.56

V2 -0.03 / 0.89

V5 -2.06 / -0.89

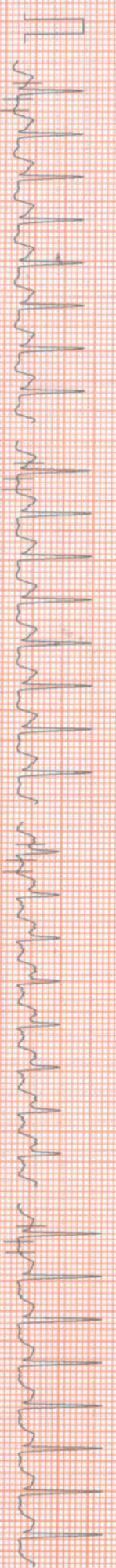

III -102.39 / -1.77

aVF -2.22 / -0.97

V3 2.06 / -1.77*

V6 -1.77 / 0.16



V5

10mm/mv, 25mm/sec
100 HZ
NASAN (C) ST-Win Standard BL 6.91, Unit Ver 4.20

HEIGHT : 0 Cm WEIGHT : 0.00 Kg

Linked Median Report

January 12, 2023

01:17 pm

NAME : ANNU PRASAD 30/F

PROCOL : BRUCE

STAGE : Peak Exercise

ST Levels (mm) / ST Slope (mV/s) measured at 80 ms Post J

Report time : 01:24 pm

PHASE TIME : 06:03

STAGE DURATION : 00:01

HR : 201 bpm

QRS Lead : V5

SPEED : 5.5 kmph

GRADE : 14.0

BP : 130 / 90 mm

METS : 8.00



I 0.45 / 1.29

aVR 0.74 / -1.13

V1 -0.64 / -0.81

V4 -2.16 / -0.56



II -1.87 / -0.16

aVL 1.42 / 0.64

V2 0.03 / 1.13

V5 -1.97 / -0.89

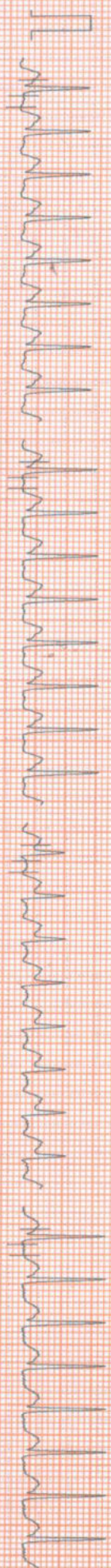

III -2.35 / -1.53

aVF -2.13 / -0.89

V3 -2.06 / -1.77

V6 -1.81 / 0.16



V5

100 Hz

10mm/mv, 25mm/sec

NASAN (C) ST-Win Standard BL 6.91, Unit Ver 4.20

SCIMED#9331007731

HEIGHT: 0.0 Cm WEIGHT: 0.00 Kg

Linked Median Report

January 12, 2023

01:17 pm

NAME: ANNU PRASAD 30/F

BRUCE

Recovery

ST Levels (mm) / ST Slope (mV/s) measured at 80 ms Post J

Report time

01:25 pm

PHASE TIME	: 06:03	SPEED	: 0.0 kmph
STAGE DURATION	: 01:00	GRADE	: 0.0
HR	: 174 bpm	BP	: 130 / 90 mm
QRS Lead	: V5	METS	: 1.00



I 1.10/0.73

aVR -0.19/-2.66

V1 -0.58/-1.05

V4 0.23/1.77



II -0.87/1.93

aVL 1.74/0.00

V2 1.61/1.53

V5 -0.42/1.45



III -2.00/-0.48

aVF -1.42/1.05

V3 -0.71/0.48 *

V6 -0.39/1.45



100 Hz

10mm/mv 25mm/sec

NASAN (C) ST-Min Standard Bf 6 91 Unit Ver 4 20

SCIMED#9331007731

HEIGHT - 0.0 Cm WEIGHT - 0.00 Kg

Linked Median Report

January 12, 2023 01:17 pm

Report time 01:26 pm

PATIENT NAME: ANNU PRASAD 30/F
SEX: BRUCE
RECOVERY: Recovery
ST Leads (mm) / ST Slope (mV/s) measured at 80 ms Post J

PHASE TIME : 06:03 SPEED: 0.0 kmph
STAGE DURATION : 02:00 GRADE: 0.0
HR : 150 bpm BP : 130 / 90 mm
QRS Lead : V5 METs : 1.00

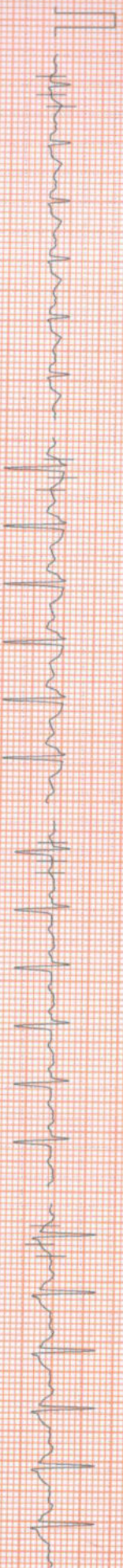

I 1.74 / 1.53

aVR -1.42 / -3.14

V1 -0.45 / 0.73

V4 1.10 / 2.10



II 1.16 / 2.01

aVL 1.19 / 0.48

V2 2.35 / 2.26

V5 0.58 / 1.69



III -0.66 / 0.40

aVF 0.23 / 1.29

V3 0.26 / 1.13

V6 0.84 / 1.53

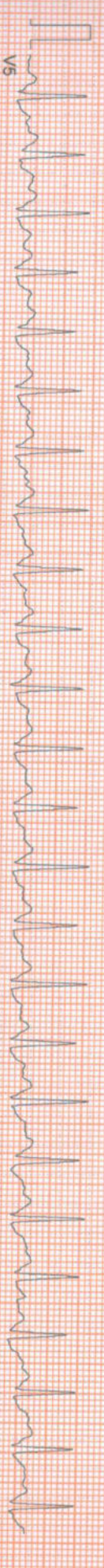

V5

100 Hz

10mm/mv, 25mm/sec

NASAN (C) ST-Win Standard BL 6.91, Unit Ver 4.20

SCIMED#9331007731

HEIGHT: 0.0 Cm WEIGHT: 0.00 Kg

Linked Median Report

January 12, 2023

01:17 pm

NAME: ANNU PRASAD 30/F

PHYSICIAN: BRUCE

STAGE: Recovery

ST Levels (mm) / ST Slope (mV/s) measured at 80 ms Post J

Report time

01:27 pm

PHASE TIME

06:03

SPEED: 0.0 kmph

STAGE DURATION: 03:00

GRADE: 0.0

HR: 135 bpm

BP: 120 / 80 mm

QRS Lead: V5

METS: 1.00

I 0.90 / 0.73

aVR -0.35 / -2.82

V1 -0.48 / -1.21

V4 -0.06 / 0.81

II -0.19 / 1.29

aVL 1.16 / 0.08

V2 1.16 / 1.13

V5 -0.13 / 0.64

III -1.26 / -0.16

aVF -0.64 / 0.89

V3 -0.55 / 0.56*

V6 -0.10 / 0.81

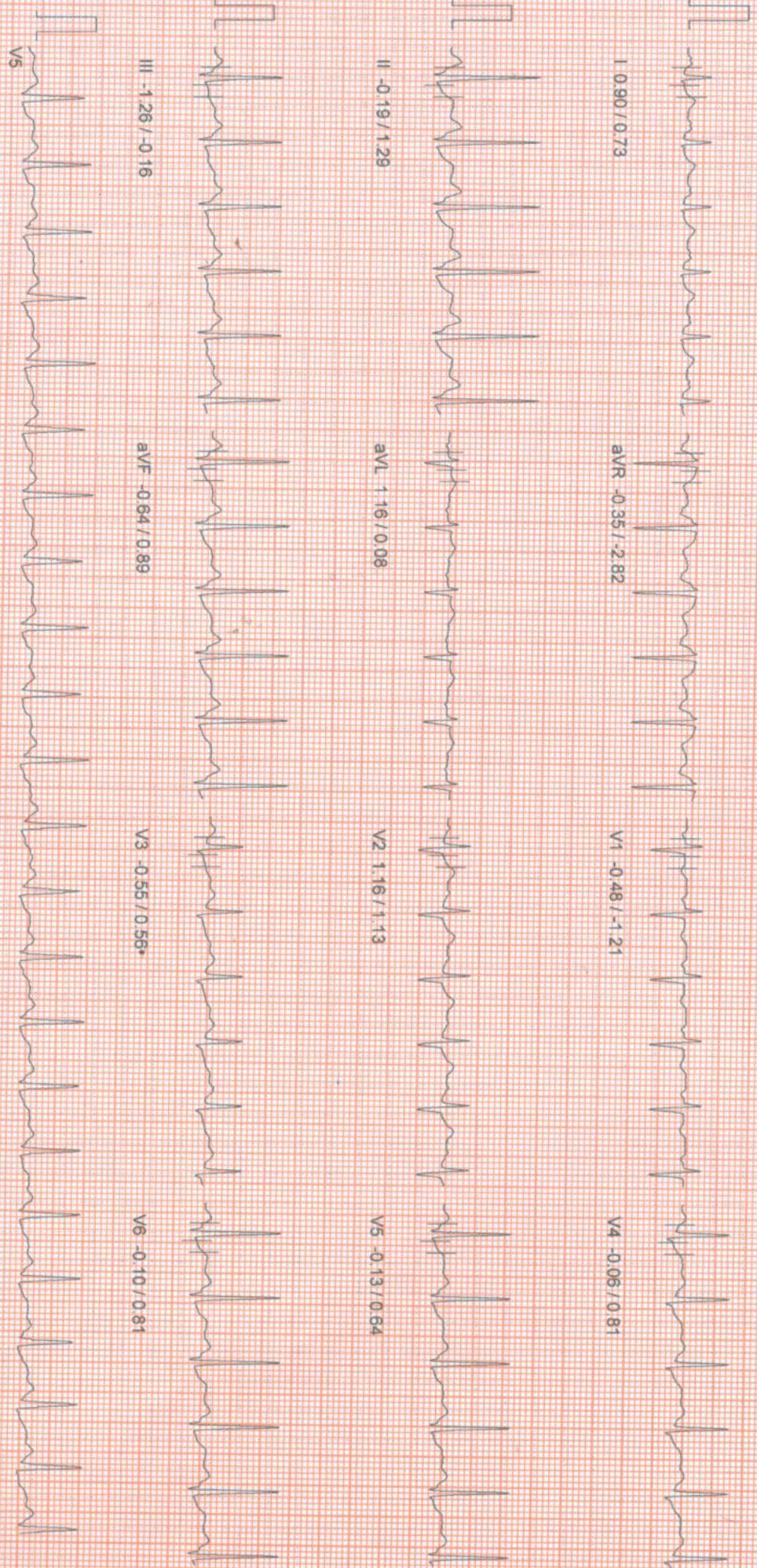

100 Hz

10mm/mv, 25mm/sec

NASAN (C) ST-Win Standard B1, 6-91, Unit Ver 4.20

SCIMED#93331007731

HEIGHT : 0 Cm WEIGHT : 0.00 Kg

Linked Median Report

January 12, 2023

01:17 pm

PATIENT NAME : ANNU PRASAD 30/F
STAGE : BRUCE Recovery
ST Levels (mm) / ST Slope (mV/s) measured at 80 ms Post J

Report time : 01:28 pm
PHASE TIME : 06:03 SPEED : 0.0 kmph
STAGE DURATION : 04:00 GRADE : 0.0
HR : 135 bpm BP : 120 / 80 mm
QRS Lead : V5 METs : 1.00



I 1.081 / 0.73

aVR -0.23 / -1.29

V1 -0.42 / -1.05

V4 -0.29 / 0.56

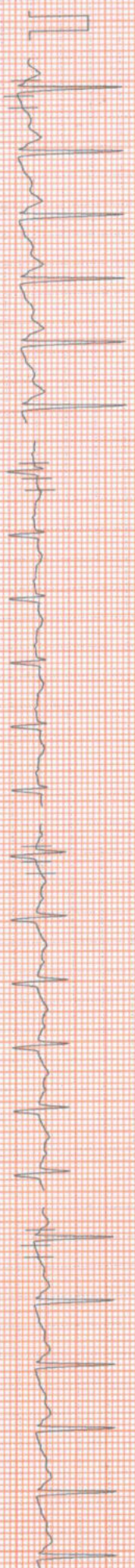

II -0.52 / 0.73

aVL 1.03 / 0.16

V2 0.81 / 0.89

V5 -0.35 / 0.64

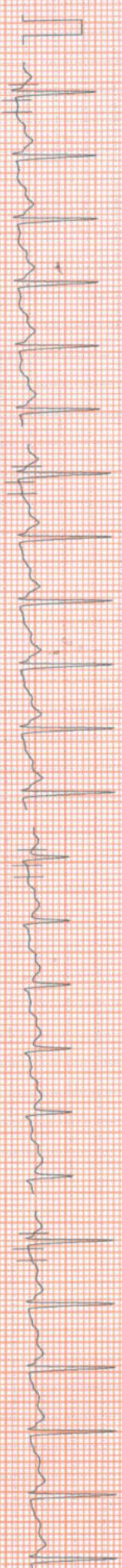

III -1.19 / -0.73

aVF -0.81 / 0.24

V3 -0.55 / 0.08

V6 -0.42 / 0.64

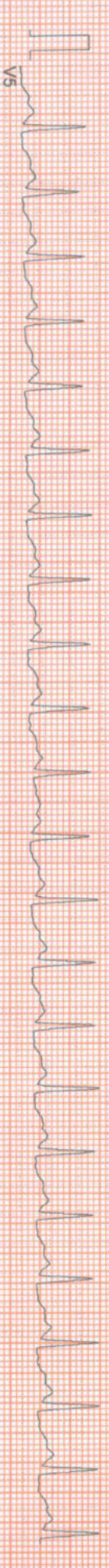

V5

100 Hz

10mm/mv, 25mm/sec

NASAN (C) ST-Win Standard B1.6.91, Unit Ver 4.20

SCIMED#93331007731

HEIGHT: 0.0 Cm WEIGHT: 0.00 Kg

NAME: ANNU PRASAD 30/F

ANNO: BRUCE

AGE: Recovery

ST Levels (mm) / ST Slope (mV/s) measured at 80 ms Post J

Linked Median Report

January 12, 2023

01:17 pm

Report time

01:29 pm

PHASE TIME	: 06:03	SPEED	: 0.0 kmph
STAGE DURATION	: 05:00	GRADE	: 0.0
HR	: 133 bpm	BP	: 120 / 80 mm
QRS Lead	: V5	METS	: 1.00

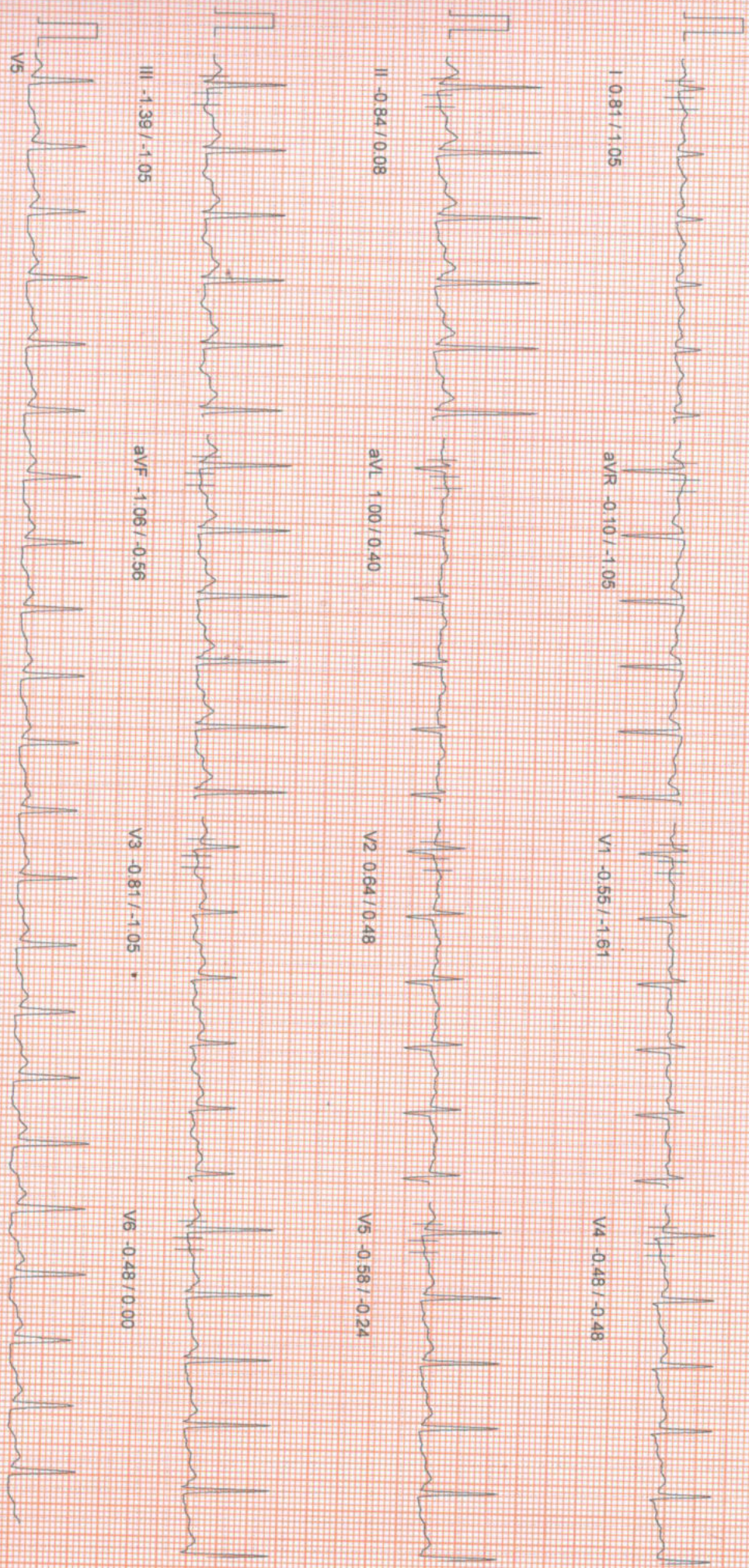

10mm/mv, 25mm/sec
 100 Hz
 NASAN (C) ST-Win Standard BL 6.91 Unit Ver 4.20

SCIMED#9331007731

HEIGHT : 0 Cm WEIGHT : 0.00 Kg
ANNU PRASAD 30/F
BRUCE

ST Tables

January 12, 2023
Report time : 01:17 pm

Phase	I	II	III	aVR	aVL	aVF	V1	V2	V3	V4	V5	V6
Pre-Test	0.7	0.2	-0.5	-0.4	0.6	-0.2	-0.5	0.6	-0.4	-0.3	-0.3	0.0
Supine	0.8	0.0	-0.7	-0.4	0.7	-0.3	-0.4	0.7	-0.4	-0.4	-0.3	-0.0
Standing	0.8	-0.3	-1.1	-0.3	1.0	-0.7	-0.5	0.7	-0.7	-0.5	-0.4	-0.3
HyperVentilation	0.6	-0.5	-1.1	-0.0	0.9	-0.8	-0.4	0.6	-0.7	-0.6	-0.5	-0.5
Wait For Exercise	0.6	-0.5	-1.0	-0.0	0.9	-0.7	-0.4	0.5	-0.7	-0.5	-0.5	-0.4
Exercise Stage 1	0.4	-2.2	-2.6	0.9	1.5	-2.4	-0.8	-0.7	-2.3	-2.2	-2.0	-1.7
Exercise Stage 2	0.6	-2.0	-2.6	0.7	1.5	-2.3	-0.5	0.2	-2.2	-2.2	-2.0	-1.5
Peak Exercise	0.5	-2.0	-2.4	0.7	1.5	-2.2	-0.8	-0.1	-2.1	-2.2	-2.1	-1.8
Recovery 1	1.0	-0.9	-2.1	-0.1	1.7	-1.5	-0.3	1.7	-0.8	0.1	-0.5	-0.4
Recovery 3	1.0	-0.1	-1.3	-0.5	1.2	-0.6	-0.5	1.3	-0.5	-0.0	-0.1	-0.1

ST SLOPES

Phase	I	II	III	aVR	aVL	aVF	V1	V2	V3	V4	V5	V6
Pre-Test	0.6	-0.1	-0.6	-1.4	0.8	-0.4	-1.0	0.3	-0.2	-0.1	-0.2	-0.2
Supine	0.6	-0.2	-0.5	-1.2	0.7	-0.5	-1.0	0.3	-0.3	-0.2	-0.2	-0.2
Standing	0.6	-0.5	-0.5	-1.5	0.6	-0.6	-1.0	0.2	-0.4	-0.3	-0.2	-0.2
HyperVentilation	0.2	-0.2	-0.6	-0.8	0.3	-0.2	-0.5	0.1	-0.3	-0.3	0.1	-0.1
Wait For Exercise	0.2	-0.3	-0.6	-0.9	0.2	-0.2	-0.5	-0.2	-0.3	-0.3	0.0	0.0
Exercise Stage 1	1.3	0.1	-1.3	-1.0	1.0	-0.8	-1.0	0.2	-1.6	-0.9	-0.8	-0.6
Exercise Stage 2	1.2	-0.3	-1.9	-1.3	0.9	-1.2	-0.5	1.0	-2.5	-0.5	-0.6	0.2
Peak Exercise	1.3	-0.4	-1.9	-1.2	0.6	-1.0	-1.0	0.9	-1.8	-0.6	-0.9	0.2
Recovery 1	1.5	1.9	-0.6	-2.3	0.6	0.6	-0.6	1.5	0.1	1.0	0.8	1.5
Recovery 3	0.7	1.3	-0.1	-3.1	0.1	0.9	-1.2	1.1	0.6	0.8	0.6	0.8



+91 98521 66666



+91 98521 66666

NASAN (C) ST-Win Standard BL 6.91, Unit Ver 2.0

ANNU PRASAD 30/F

36C, BT ROAD, KOLKATA - 700 002

Summary Report

Report time :
January 12, 2023

01:36pm
01:36pm

PROTOCOL : BRUCE
PATIENT HEIGHT : 0 Cm
PATIENT WEIGHT : 0.00 Kg

Ref. By : Not Applicable
(Not Applicable)

OBJECT OF TEST : SCREENING
RISK FACTOR : NIL
ACTIVITY : ACTIVE
MEDICATION :
BRIEF HISTORY :
OTHER INVESTIGATION : NIL
REASON FOR TERMINATION : TARGET HEART RATE ACHIVED
EXERCISE TOLERANCE : GOOD
EXERCISE INDUCED ARRHYTHMIA : NIL
HAEMO RESPONSE : ADEQUATE
CHRONO RESPONSE : ADEQUATE
FINAL IMPRESSION : NEGATIVE STRESS TEST FOR PROVOCABLE MYOCARDIAL ISCHEMIA.

DR. SIDDHARTHA KUNDU
MBBS (CAL), PGDCC, CCEBDM

NASAN (C) ST-Win Standard BL 6.91, Unit Ver 7.20



+91 98521 66666



+91 98521 66666

Summary Report

Report time :
January 12, 2023



ANNU PRASAD 30/F

BRUCE

PATIENT WEIGHT : 0.00 Kg

Ref. By : Not Applicable

(Not Applicable)

Stage	Time	Speed (Kmph) / Grade (%)	HR bpm	BP mmHg	R.P.P. X 1000	METS	ST Level	Stage Comments
Pre-Test	00:11	0.00/0.00	110	110/70	12	1.00	0.68	
Supine	00:16	0.00/0.00	117	110/70	12	1.00	0.81	
Standing	00:19	0.00/0.00	114	110/70	12	1.00	0.81	
Hyper-Ventilation	00:15	0.00/0.00	107	110/70	11	1.00	0.64	
Wait For Exercise	00:16	0.00/0.00	114	110/70	12	1.00	0.64	
Exercise Stage 1	03:00	2.70/10.00	173	120/80	20	5.70	0.39	
Exercise Stage 2	03:00	4.00/12.00	201	130/90	26	8.00	0.58	
Peak Exercise	00:03	5.50/14.00	201	130/90	26	8.00	0.45	
Recovery 1	01:00	0.00/0.00	174	130/90	22	1.00	1.03	
Recovery 3	03:00	0.00/0.00	135	120/80	16	1.00	0.97	

TOTAL EXER TIME : 6 : 3 min

MAX HR : 201 bpm (105.79 % of 190 bpm)

MAX BP : 130 / 90 mmHg

MAX WORKLOAD : 8.00

DISTANCE COVERED : 0.34 Km

DOUBLE PRODUCT : 26130.00



DR. SIDDHARTHA KUNDU
MBBS (CAL), PGDCC, CCEBDM

NASAN (C) ST-Win Standard BL 6.91, Unit Ver 2.20

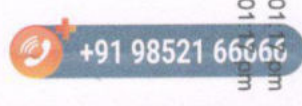

HEIGHT : 0.00 WEIGHT : 0.00 Kg
ANHU PRASAD 30/F
BRUCE

Extra Comments

NEGATIVE STREES TEST FOR PROVOCABLE MYOCARDIAL ISCHEMIA.

Report time



DR. SIDHARTHA KUNDU
MBBS (Gen), PDDCC, CCESDM
Clinical Cardiologist
Ex Sr Resident, Cardiology Dept
B.R Singh Hospital, Eastern Railway

NASAN (C) ST-Win Standard BL 6.91, Unit Ver 2.00

