



NABH PRE ACCREDITATION  
ENTRY LEVEL HOSPITAL  
PEH-2018-0537



**SURANA SETHIA HOSPITAL  
AND RESEARCH CENTRE  
CHARITABLE**

Chembur | Malad | Bhiwandi | Navi Mumbai

Patient Name : MRS. DAS TANIA .  
Ordered Loc : Hospital clinic  
Referred By : Dr.BOB  
Class : OPD  
Current Loc :  
Accession No : 23005885

IP / OP No : 1128768  
Gender : Female Age : 35 Y 0 M 1 D  
Vch No : 1372313  
Received Dt : 30-Mar-2023 15:39  
Reported On : 30-Mar-2023 16:23  
Sample No : 23015307

**COMPLETE HEAMOGRAM (C.B.C.)**

TEST DESCRIPTION	OBSERVED VALUE	REFERENCE RANGE	UNITS
Haemoglobin	12.30	11.50 - 16.00	gm/dL
R.B.C.	4.53	4.00 - 6.00	Mill/C.mm.
P.C.V.	37.20	37.00 - 47.00	%
M.C.V.	82.12	78.00 - 100.00	fL
M.C.H.	27.15	27.00 - 31.00	pg
M.C.H.C.	33.06	32.00 - 36.00	%
RDW	12.6	11.0 - 15.0	%
Total W.B.C. Count	5200	4000 - 11000	/C.mm
<b>DIFFERENTIAL COUNT</b>			
Neutrophils	52	40 - 75	%
Eosinophils	4	1 - 6	%
Basophils	0	0 - 1	%
Lymphocytes	40	20 - 45	%
Monocytes	4	1 - 10	%
WBC MORPHOLOGY	Normal		
RBC MORPHOLOGY	Normal		
PLATELET COUNT	172	150 - 450	10 <sup>3</sup> /ul
PLATELETS	Adequate		

\*\* END OF REPORT \*\*

*[Signature]*  
Checked By

Provisional

Authorized By Technician

Printed By : SSSL on 30/03/2023 04:24:00PM

*[Signature]*  
Dr. Pragati Pote  
MB, DPB,  
(Path & Bact)

A Social Venture of  
**SURANA CHARITABLE TRUST**

Regd. No. E 15635 With Charity Commissioner Mumbai  
Income Exemption No. DIT (E) / MC / 80G / 524 / 2009 - 10. 12-A Registration No. TR/31324.  
Sumannagar, Sion Trombay Road, Chembur, Mumbai - 400071 **Tel. : 022-3378 3378**  
Email: info@suranasethiahospital.in Web. : www.suranasethiahospital.com



NABH PRE ACCREDITATION  
ENTRY LEVEL HOSPITAL  
PEH-2018-0537



**SURANA SETHIA HOSPITAL  
AND RESEARCH CENTRE  
CHARITABLE**

Chembur | Malad | Bhiwandi | Navi Mumbai

Patient Name : MRS. DAS TANIA .  
Ordered Loc : Hospital clinic  
Referred By : Dr. BOB  
Class : OPD  
Current Loc :  
Accession No : 23005885

IP / OP No : 1128768  
Gender : Female Age : 35 Y 0 M 1 D  
Vch No : 1372313  
Received Dt : 30-Mar-2023 15:39  
Reported On : 30-Mar-2023 16:24  
Sample No : 23015305

**BLOOD GROUP & RH TYPE**

**TEST DESCRIPTION**

**OBSERVED VALUE**

**REFERENCE RANGE\UNITS**

**BLOOD GROUP & RH TYPE**

ABO Group

"B"

Rh Factor

POSITIVE

\*\* END OF REPORT \*\*

  
Checked By  
Provisional

Authorized By Technician

Printed By : SSSL on 30/03/2023 04:24:09PM

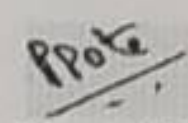
  
Dr. Pragati Pote  
MB, DPB,  
(Path & Bact)

A Social Venture of  
**SURANA CHARITABLE TRUST**

Regd. No. E 15635 With Charity Commissioner Mumbai  
Income Exemption No. DIT (E) / MC / 80G / 524 / 2009 - 10. 12-A Registration No. TR/31324.  
Sumannagar, Sion Trombay Road, Chembur, Mumbai - 400071 **Tel. : 022-3378 3378**  
Email: info@suranasethiahospital.in Web. : www.suranasethiahospital.com



NABH PRE ACCREDITATION  
ENTRY LEVEL HOSPITAL  
PEH-2018-0537



**SURANA SETHIA HOSPITAL  
AND RESEARCH CENTRE  
CHARITABLE**

Chembur | Malad | Bhiwandi | Navi Mumbai

Patient Name : MRS. DAS TANIA .  
Ordered Loc : Hospital clinic  
Referred By : Dr.BOB  
Class : OPD  
Current Loc :  
Accession No : 23005885

IP / OP No : 1128768  
Gender : Female Age : 35 Y 0 M 1 D  
Vch No : 1372313  
Received Dt : 30-Mar-2023 15:39  
Reported On : 30-Mar-2023 16:24  
Sample No : 23015304

ESR

<u>TEST DESCRIPTION</u>	<u>OBSERVED VALUE</u>	<u>REFERENCE RANGE\UNITS</u>
ESR (Erythrocyte Sedimentation Rate)	40	1 - 20 mm/hr

\*\* END OF REPORT \*\*

  
Checked By  
Provisional

Authorized By Technician

Printed By : SSSL on 30/03/2023 04:24:15PM

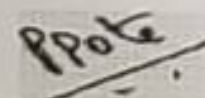
  
Dr. Pragati Pote  
MB, DPB,  
(Path & Bact)

A Social Venture of

**SURANA CHARITABLE TRUST**

Regd. No. E 15635 With Charity Commissioner Mumbai

Income Exemption No. DIT (E) / MC / 80G / 524 / 2009 - 10. 12-A Registration No. TR/31324.

Sumannagar, Sion Trombay Road, Chembur, Mumbai - 400071 **Tel. : 022-3378 3378**

Email: info@suranasethiahospital.in Web. : www.suranasethiahospital.com



NABH PRE ACCREDITATION  
ENTRY LEVEL HOSPITAL  
PEH-2018-0537



**SURANA SETHIA HOSPITAL  
AND RESEARCH CENTRE  
CHARITABLE**

Chembur | Malad | Bhiwandi | Navi Mumbai

Patient Name : MRS. DAS TANIA .	IP / OP No : 1128768
Ordered Loc : Hospital clinic	Gender : Female Age : 35 Y 0 M 1 D
Referred By : Dr.BOB	Vch No : 1372313
Class : OPD	Received Dt : 30-Mar-2023 15:39
Current Loc :	Reported On : 30-Mar-2023 16:24
Accession No : 23005885	Sample No : 23015309

**RENAL FUNCTION TEST**

TEST DESCRIPTION	OBSERVED VALUE	REFERENCE RANGE\UNITS
BUN	12.0	8.0 - 21.0 mg/dl
Uric Acid	4.2	3.5 - 7.2 mg/dl
Sodium [Na+]	139	135 - 155 mmol/L
Potassium [K+]	4.2	3.6 - 5.5 mmol/L
Chloride [Cl-]	99	96 - 108 mmol/L
Calcium	9.0	8.4 - 10.2 mg/dl
Phosphorus	3.2	2.5 - 4.5 mg/dl
Serum Alkaline Phosphates	79.0	28.0 - 111.0 IU/L
Serum Proteins Total	7.4	6.0 - 8.2 gm%
Serum Albumin	4.0	3.0 - 5.0 gm%
Serum Globulin	3.40	1.90 - 3.50 gm%
Albumin : Globulin Ratio	1.18	0.90 - 2.00 gm%
Serum Creatinine	0.8	0.5 - 1.5 mg/dl

\*\* END OF REPORT \*\*

*[Signature]*  
Checked By

Authorized By Technician

*[Signature]*  
Dr. Pragati Pote  
MB, DPB,  
(Path & Bact)

Provisional Printed By : SSSL on 30/03/2023 04:25:04PM

A Social Venture of  
**SURANA CHARITABLE TRUST**

Regd. No. E 15635 With Charity Commissioner Mumbai  
Income Exemption No. DIT (E) / MC / 80G / 524 / 2009 - 10. 12-A Registration No. TR/31324.  
Sumannagar, Sion Trombay Road, Chembur, Mumbai - 400071 **Tel. : 022-3378 3378**  
Email: info@suranasethiahospital.in Web. : www.suranasethiahospital.com



NABH PRE ACCREDITATION  
ENTRY LEVEL HOSPITAL  
PEH-2018-0537



**SURANA SETHIA HOSPITAL  
AND RESEARCH CENTRE  
CHARITABLE**

Chembur | Malad | Bhiwandi | Navi Mumbai

Patient Name : MRS. DAS TANIA .	IP / OP No : 1128768
Ordered Loc : Hospital clinic	Gender : Female Age : 35 Y 0 M 1 D
Referred By : Dr. BOB	Vch No : 1372313
Class : OPD	Received Dt : 30-Mar-2023 15:39
Current Loc :	Reported On : 30-Mar-2023 16:24
Accession No : 23005885	Sample No : 23015309

**LIVER FUNCTION TEST**

<u>TEST DESCRIPTION</u>	<u>OBSERVED VALUE</u>	<u>REFERENCE RANGE</u>	<u>UNITS</u>
Total Bilirubin	0.4	0.1 - 1.2	mg/dl
Conjugated (Direct) Bilirubin	0.2	0.0 - 0.3	mg/dl
Unconjugated (Indirect) Bilirubin	0.2	0.1 - 1.0	mg/dL
SGOT	24.0	15.0 - 46.0	U/L
SGPT	28.0	13.0 - 69.0	U/L
Serum Alkaline Phosphates	79.0	28.0 - 111.0	IU/L
Serum Proteins Total	7.4	6.0 - 8.2	gm%
Serum Albumin	4.0	3.0 - 5.0	gm%
Serum Globulin	3.40	1.90 - 3.50	gm%
Albumin : Globulin Ratio	1.18	0.90 - 2.00	gm%
Serum Creatinine	0.8	0.5 - 1.5	mg/dl

\*\* END OF REPORT \*\*

Checked By

Provisional

Authorized By Technician

Printed By : SSSL on 30/03/2023 04:25:04PM

Dr. Pragati Pote  
MB, DPB,  
(Path & Bact)

A Social Venture of  
**SURANA CHARITABLE TRUST**

Regd. No. E 15635 With Charity Commissioner Mumbai  
Income Exemption No. DIT (E) / MC / 80G / 524 / 2009 - 10. 12-A Registration No. TR/31324.  
Sumannagar, Sion Trombay Road, Chembur, Mumbai - 400071 **Tel. : 022-3378 3378**  
Email: info@suranasethiahospital.in Web : www.suranasethiahospital.com



NABH PRE ACCREDITATION  
ENTRY LEVEL HOSPITAL  
PEH-2018-0537



**SURANA SETHIA HOSPITAL  
AND RESEARCH CENTRE  
CHARITABLE**

Chembur | Malad | Bhiwandi | Navi Mumbai

Patient Name : MRS. DAS TANIA .	IP / OP No : 1128768
Ordered Loc : Hospital clinic	Gender : Female Age : 35 Y 0 M 1 D
Referred By : Dr.BOB	Vch No : 1372313
Class : OPD	Received Dt : 30-Mar-2023 15:39
Current Loc :	Reported On : 30-Mar-2023 16:24
Accession No : 23005885	Sample No : 23015309

**LIPID PROFILE**

<u>TEST DESCRIPTION</u>	<u>OBSERVED VALUE</u>	<u>REFERENCE RANGE\UNITS</u>
Total Cholesterol	167	150 - 250 mg%
Triglycerides	102	35 - 160 mg%
HDL Cholesterol	45	30 - 70 mg%
VLDL Cholesterol	20.40	7.00 - 35.00 mg%
LDL Cholesterol	<b>101.60</b>	108.00 - 145.00 mg%
LDL/HDL Ratio	2.26	1.10 - 3.90
TC/HDL CHOL Ratio	3.71	3.50 - 5.00

\*\* END OF REPORT \*\*

  
Checked By

Authorized By Technician

Provisional Printed By : SSSL on 30/03/2023 04:25:04PM

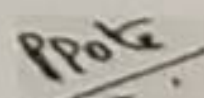
  
Dr. Pragati Pote  
MB, DPB,  
(Path & Bact)

A Social Venture of  
**SURANA CHARITABLE TRUST**  
Regd. No. E 15635 With Charity Commissioner Mumbai  
Income Exemption No. DIT (E) / MC / 80G / 524 / 2009 - 10. 12-A Registration No. TR/31324.  
Sumannagar, Sion Trombay Road, Chembur, Mumbai - 400071 **Tel. : 022-3378 3378**  
Email: info@suranasethiahospital.in Web. : www.suranasethiahospital.com



NABH PRE ACCREDITATION  
ENTRY LEVEL HOSPITAL  
PEH-2018-0537



**SURANA SETHIA HOSPITAL  
AND RESEARCH CENTRE  
CHARITABLE**

Chembur | Malad | Bhiwandi | Navi Mumbai

Patient Name : MRS. DAS TANIA .	IP / OP No : 1128768
Ordered Loc : Hospital clinic	Gender : Female Age : 35 Y 0 M 1 D
Referred By : Dr.BOB	Vch No : 1372313
Class : OPD	Received Dt : 30-Mar-2023 15:39
Current Loc :	Reported On : 30-Mar-2023 16:24
Accession No : 23005885	Sample No : 23015309

**BLOOD SUGAR F/PP**

<u>TEST DESCRIPTION</u>	<u>OBSERVED VALUE</u>	<u>REFERENCE RANGE</u> UNITS
Blood Sugar Fasting (FBS)	84	70 - 110 mg%
Urine Sugar (Fasting)	Absent	
Urine Ketone (Fasting)	Absent	

\*\* END OF REPORT \*\*

*[Signature]*  
Checked By

Provisional

Authorized By Technician

Printed By : SSSL on 30/03/2023 04:25:02PM

*[Signature]*  
Dr. Pragati Pote  
MB, DPB,  
(Path & Bact)

A Social Venture of  
**SURANA CHARITABLE TRUST**

Regd. No. E 15635 With Charity Commissioner Mumbai  
Income Exemption No. DIT (E) / MC / 80G / 524 / 2009 - 10. 12-A Registration No. TR/31324.  
Sumannagar, Sion Trombay Road, Chembur, Mumbai - 400071 **Tel. : 022-3378 3378**  
Email: info@suranasethiahospital.in Web. : www.suranasethiahospital.com



NABH PRE ACCREDITATION  
ENTRY LEVEL HOSPITAL  
PEH-2018-0537



**SURANA SETHIA HOSPITAL  
AND RESEARCH CENTRE  
CHARITABLE**

Chembur | Malad | Bhiwandi | Navi Mumbai

Patient Name : MRS. DAS TANIA .	IP / OP No : 1128768
Ordered Loc : Hospital clinic	Gender : Female Age : 35 Y 0 M 1 D
Referred By : Dr.BOB	Vch No : 1372313
Class : OPD	Received Dt : 30-Mar-2023 15:39
Current Loc :	Reported On : 30-Mar-2023 16:25
Accession No : 23005885	Sample No : 23015308

**BLOOD SUGAR F/PP**

<u>TEST DESCRIPTION</u>	<u>OBSERVED VALUE</u>	<u>REFERENCE RANGE</u> UNITS
Blood Sugar Post Prandial (PPBS)	105	70 - 140 mg/dl
Urine Sugar (PP)	Absent	
Urine Ketone (PP)	Absent	
METHOD GLUCOSE OXIDASE PEROXIDASE (GOD /POD)		

\*\* END OF REPORT \*\*

*[Signature]*  
Checked By

Provisional

Authorized By Technician

Printed By : SSSL on 30/03/2023 04:25:14PM

*[Signature]*  
Dr. Pragati Pote  
MB, DPB,  
(Path & Bact)

A Social Venture of

**SURANA CHARITABLE TRUST**

Regd. No. E 15635 With Charity Commissioner Mumbai

Income Exemption No. DIT (E) / MC / 80G / 524 / 2009 - 10. 12-A Registration No. TR/31324.

Sumannagar, Sion Trombay Road, Chembur, Mumbai - 400071 **Tel. : 022-3378 3378**

Email: info@suranasethiahospital.in Web : www.suranasethiahospital.com





NABH PRE ACCREDITATION  
ENTRY LEVEL HOSPITAL  
PEH-2018-0537



**SURANA SETHIA HOSPITAL  
AND RESEARCH CENTRE  
CHARITABLE**

Chembur | Malad | Bhiwandi | Navi Mumbai

Patient Name : MRS. DAS TANIA .	IP / OP No : 1128768
Ordered Loc : Hospital clinic	Gender : Female Age : 35 Y 0 M 1 D
Referred By : Dr.BOB	Vch No : 1372313
Class : OPD	Received Dt : 30-Mar-2023 15:39
Current Loc :	Reported On : 30-Mar-2023 16:25
Accession No : 23005885	Sample No : 23015303

**URINE ANALYSIS**

TEST DESCRIPTION

OBSERVED VALUE

REFERENCE RANGE\UNITS

PHYSICAL EXAMINATION

Quantity	20 ml
Colour	Pale yellow
Appearance	Clear
Deposit	Absent
Reaction [PH]	Acidic
Specific Gravity	1.005

CHEMICAL EXAMINATION

Urine Albumin	Absent
Sugar	Absent
Ketone Bodies	Absent
Occult Blood	Absent
Bile Pigment	Absent
Bile Salt	Absent

MICROSCOPIC EXAMINATION

Red Blood Cells	Absent	00-02
Pus Cells	1 - 2	00-02 / hpf
Epithelial Cells	2 - 3	00-02 / hpf
Casts	Absent	
Crystals	Absent	
Spermatozoa	Absent	
Trichomonas Vaginalis	Absent	
Yeast Cells	Absent	
Amorphous Deposits	Absent	
Bacteria	Absent	

\*\* END OF REPORT \*\*

Checked By

Authorized By Technician

Dr. Pragati Pote  
MB, DPB,  
(Path & Bact)

Provisional Printed By : SSSL on 30/03/2023 04:25:28PM

A Social Venture of  
**SURANA CHARITABLE TRUST**

Regd. No. E 15635 With Charity Commissioner Mumbai  
Income Exemption No. DIT (E) / MC / 80G / 524 / 2009 - 10, 12-A Registration No. TR/31324.  
Sumannagar, Sion Trombay Road, Chembur, Mumbai - 400071 **Tel. : 022-3378 3378**  
Email: info@suranasethiahospital.in Web : www.suranasethiahospital.com



NABH PRE ACCREDITATION  
ENTRY LEVEL HOSPITAL  
PEH-2018-0537



**SURANA SETHIA HOSPITAL  
AND RESEARCH CENTRE  
CHARITABLE**

Chembur | Malad | Bhiwandi | Navi Mumbai

NAME : TANIA DAS (35Y/F)  
REF. BY : SELF  
TEST ASKED : HbA1c

SAMPLE COLLECTED AT :  
(4000711424), SURANA SETHIA HOSPITAL, SION -  
TROMBAY ROAD, SUMAN NAGAR, CHEMBUR,  
MUMBAI, MAHARASHTRA 400071, 400071

TEST NAME	TECHNOLOGY	VALUE	UNITS
HbA1c - (HPLC)	H.P.L.C	5.1	%

Reference Range :

Reference Range: As per ADA Guidelines

Below 5.7% : Normal  
5.7% - 6.4% : Prediabetic  
>=6.5% : Diabetic

Guidance For Known Diabetics

Below 6.5% : Good Control  
6.5% - 7% : Fair Control  
7.0% - 8% : Unsatisfactory Control  
>8% : Poor Control

Method : Fully Automated H.P.L.C method

AVERAGE BLOOD GLUCOSE (ABG)	CALCULATED	100	mg/dl
-----------------------------	------------	-----	-------

Reference Range :

90 - 120 mg/dl : Good Control  
121 - 150 mg/dl : Fair Control  
151 - 180 mg/dl : Unsatisfactory Control  
> 180 mg/dl : Poor Control

Method : Derived from HBA1c values

Please correlate with clinical conditions.

--- End of report ---

Sample Collected on (SCT) : 30 Mar 2023 12:20

Sample Received on (SRT) : 30 Mar 2023 14:32

Report Released on (RRT) : 30 Mar 2023 15:39

**SURANA CHARITABLE TRUST**

Regd. No. E 15635 With Charity Commissioner Mumbai

Income Exemption No. DIT (E) / MC / 80G / 524 / 2009 - 10. 12-A Registration No. TR/31324.

Sumannagar, Sion Trombay Road, Chembur, Mumbai - 400071 **Tel. : 022-3378 3378**

Email: info@suranasethiahospital.in Web : www.suranasethiahospital.com

Dr Meoha S MD.DNB (Path)

Dr Sumanta Basak. DPB

AS  
SL  
Reg  
Incc  
Surr  
Eme

Name of Patient	: Mrs. TANIA DAS	Test Request ID	: 35742303300010
Age/Gender	: 35 Yrs/Female	Specimen Drawn ON	: 30-Mar-2023 12:52PM
Collected AT	: SURANASETHIA HOSPITAL AND RESE	Specimen Received ON	: 30-Mar-2023 02:41PM
Referred BY	: Dr. SELF	Report DATE	: 30-Mar-2023 03:34PM
Sample Type	: Serum - A4001154		
Ref Customer	:		

**IMMUNOASSAY**

Test Description	Observed Value	Biological Reference Range	Method
<b>THYROID PROFILE</b>			
1. Triiodothyronine Total (T3)	0.95	0.70-2.04 ng/mL	Electrochemiluminescence immunoassay (ECLIA)
2. Thyroxine Total (T4)	8.7	4.6-10.5 ug/dL	Electrochemiluminescence immunoassay (ECLIA)
3. TSH (4th Generation)	1.411	0.40-4.20 uIU/mL	Electrochemiluminescence immunoassay (ECLIA)

PREGNANCY	REFERENCE RANGE for TSH IN uIU/mL (As per American Thyroid Association.)
1st Trimester	0.10-2.50 uIU/mL
2nd Trimester	0.20-3.00 uIU/mL
3rd Trimester	0.30-3.00 uIU/mL

**INTERPRETATION:**

1. Primary hyperthyroidism is accompanied by elevated serum T3 & T4 values along with depressed TSH level.
2. Primary hypothyroidism is accompanied by depressed serum T3 and T4 values & elevated serum TSH levels.
3. Normal T4 levels accompanied by high T3 levels and low TSH are seen in patients with T3 thyrotoxicosis.
4. Normal or low T3 & high T4 levels indicate T4 thyrotoxicosis ( problem is conversion of T4 to T3)
5. Normal T3 & T4 along with low TSH indicate mild / subclinical HYPERTHYROIDISM.
6. Normal T3 & low T4 along with high TSH is seen in HYPOTHYROIDISM.
7. Normal T3 & T4 levels with high TSH indicate Mild / Subclinical HYPOTHYROIDISM.
8. Slightly elevated T3 levels may be found in pregnancy and in estrogen therapy while depressed levels may be encountered in severe illness, malnutrition, renal failure and during therapy with drugs like propranolol.
9. Although elevated TSH levels are nearly always indicative of primary hypothyroidism, rarely they can result from TSH secreting pituitary tumours ( secondary hyperthyroidism )

\*TSH IS DONE BY ULTRASENSITIVE 4th GENERATION CHEMIFLEX ASSAY\*

**COMMENTS:**

Assay results should be interpreted in context to the clinical condition and associated results of other investigations. Previous treatment with corticosteroid therapy may result in lower TSH levels while thyroid hormone levels are normal. Results are invalidated if the client has undergone a radionuclide scan within 7-14 days before the test. Abnormal thyroid test findings often found in critically ill clients should be repeated after the critical nature of the condition is resolved. The production, circulation, and disintegration of thyroid hormones are altered throughout the stages of pregnancy.

**Disclaimer:**

TSH is an important marker for the diagnosis of thyroid dysfunction. Recent studies have shown that the TSH distribution progressively shifts to a higher concentration with age, and it is debatable whether this is due to a real change with age or an increasing proportion of unrecognized thyroid disease in the elderly. TSH levels are subject to circadian variation, reaching peak levels between 2-4AM and minimum between 6-10 PM. The variation is the order of 50% hence time of the day has influence on the measures serum TSH concentration. Dose and time of drug intake also influence the test result. Reference ranges are from Teltz fundamental of clinical chemistry 7th ed.

Nabl Scope.

\*\*\* End Of Report \*\*\*



DR. GEETANJALI GUPTA  
M.B.B.S., M.D. (PATH)  
DIR.-LAB  
REGD. NO. 52907

DR. ANIL GUPTA  
M.B.B.S., M.D. (PATH)  
SR. CONSULTANT PATHOLOGIST  
REGD. NO. 8015

DR. SUSHAMA T ROKADE  
M.B.B.S., M.D. (MICRO)  
CONSULTANT MICROBIOLOGIST  
REGD. NO. 2117

DR. PREETI JAIN  
M.B.B.S., M.D. (PATH)  
CONSULTANT PATHOLOGIST  
REGD. NO. 2384

DR. PAWAN KUMAR  
Phd. BIOCHEMISTRY  
CONSULTANT BIOCHEMIST

This report has been validated by:

*Preeti*



QR CODE

Satellite Labs :

**CRL DIAGNOSTICS PVT. LTD.**

Mumbai : 701, Balaji Business Park, Moral Naka, Andheri East, Mumbai-400059

Head Office : Plot No. 10, Aytar Enclave, Opposite Metro Pillar No. 227, Paschim Vihar, Rohtak Road, New Delhi-110063

E-mail : info@crlagnostics.com, Web : www.crlagnostics.com, Phone : + 011-42-78-78-78



NABH PRE ACCREDITATION  
ENTRY LEVEL HOSPITAL  
PEH-2018-0537



**SURANA SETHIA HOSPITAL  
AND RESEARCH CENTRE  
CHARITABLE**

Chembur | Malad | Bhiwandi | Navi Mumbai

NAME	: MRS. TANIYADAS	SEX	: FEMALE
AGE	: 35 YRS	ID NO.	: 1128768
REF BY	: BOB	DATE	: 30/03/2023

**EXAMINATION: 2D ECHOCARDIOGRAPHY**

**Conclusion:**

1. All chambers normal sized.
2. Good LV function with LVEF = 60 %
3. All valves structurally & functionally normal.
4. No regional wall motion abnormality.
5. IAS / IVS intact.
6. No clot / vegetation / effusion.

**Doppler Study:**

- Type I diastolic dysfunction
- No TR. No PH.
- No other valvular regurgitation.
- No signs of high LVEDP.

**Impression:**

- Mild mitral valve prolapses.
- No MR.

**Dr. Dinesh Rajpal**  
MD, Physician  
Reg. No.82808.

A Social Venture of

**SURANA CHARITABLE TRUST**

Regd. No. E 15635 With Charity Commissioner Mumbai

Income Exemption No. DIT (E) / MC / 80G / 524 / 2009 - 10. 12-A Registration No. TR/31324.

Sumannagar, Sion Trombay Road, Chembur, Mumbai - 400071 **Tel. : 022-3378 3378**

Email: info@suranasethiahospital.in Web. : www.suranasethiahospital.com

www.suranasethiahospital.com



**Doppler Study:**

- Diastolic dysfunction: Normal
- RVOT = Normal mm of Hg.
- LVOT = Normal mm of Hg.
- AR: NO                      MR: NO                      PR: NO                      TR: NO
- Peak / Mean across MV= Normal mm of Hg.
- Peak / mean across AV = 8 mm of Hg.
- MV PHT = Normal
- MVA by PHT = Normal square cm.
- AR PHT = Normal millisecond
- CWD across TV = Normal mm of Hg.
- PASP by TR jet = Normal 31 mm of Hg.

**Measurements:**

	Measurement	Unit
Aorta		
LA	33	mm
AO	22	mm
ACS	17	mm
Mitral Valve		
Study		
Excursion D-E		mm
EF slop		mm/s
EPSS	4	mm

	Measurement	Unit
LV study		
IVsd	12	mm
LVIDd	30	mm
LVPWD	13	mm
IVSs	15	mm
LVIDs	24	mm
LVPWa	22	mm
EF %		%
% FS		%

A Social Venture of  
**SURANA CHARITABLE TRUST**

Regd. No. E 15635 With Charity Commissioner Mumbai  
Income Exemption No. DIT (E) / MC / 80G / 524 / 2009 - 10. 12-A Registration No. TR/31324.  
Sumannagar, Sion Trombay Road, Chembur, Mumbai - 400071 **Tel. : 022-3378 3378**  
Email: info@suranasethiahospital.in      Web. : www.suranasethiahospital.com

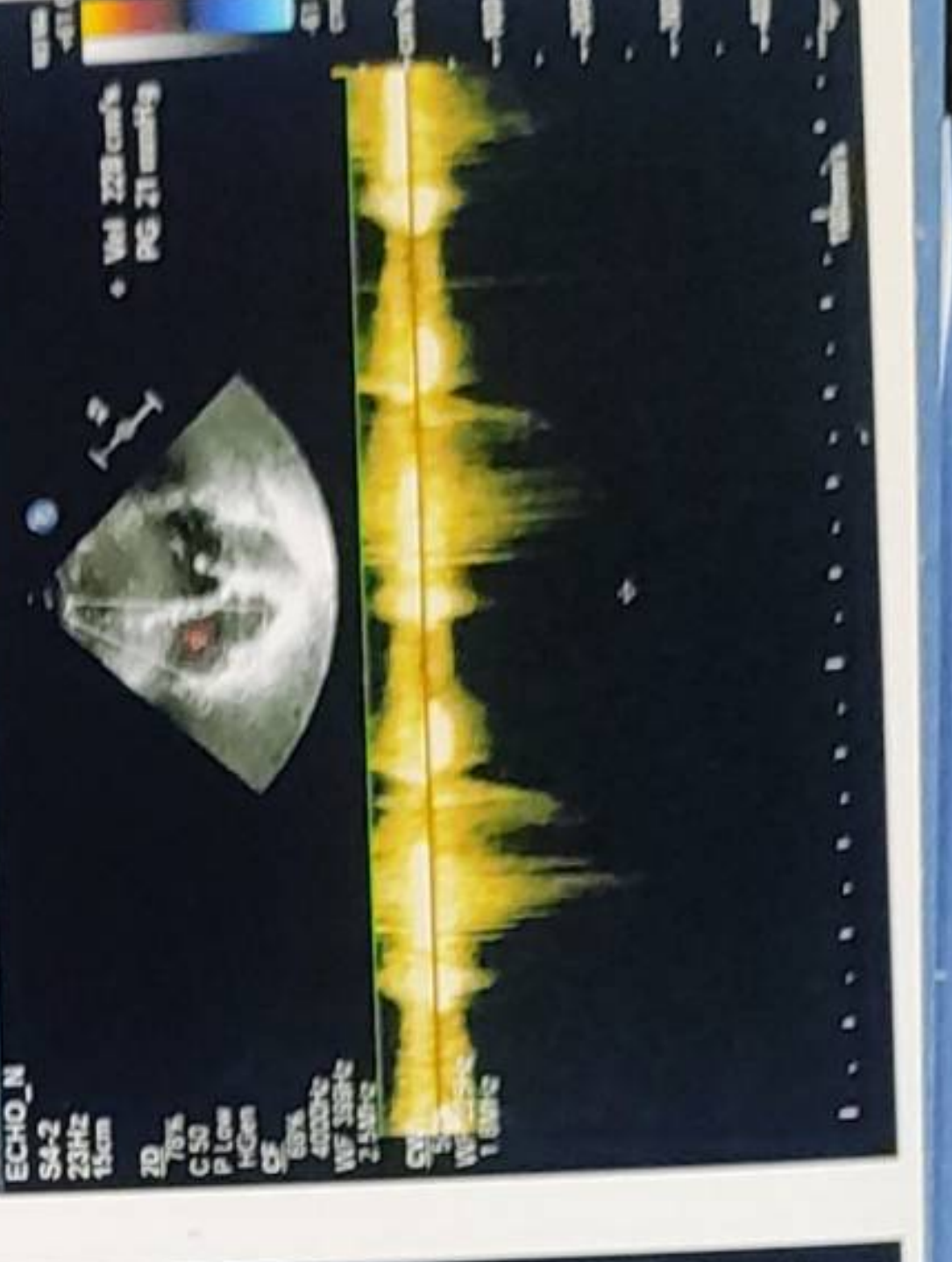
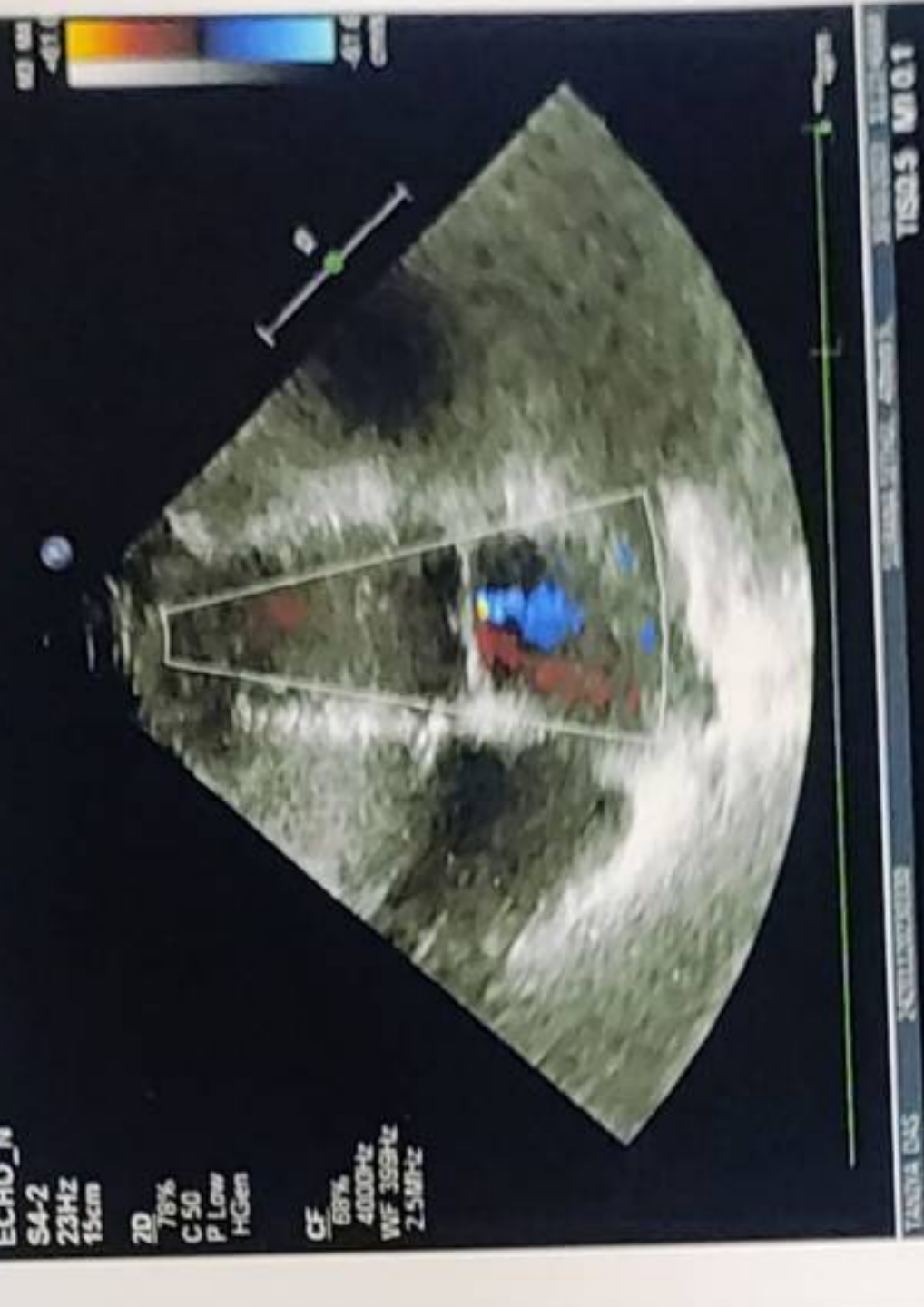
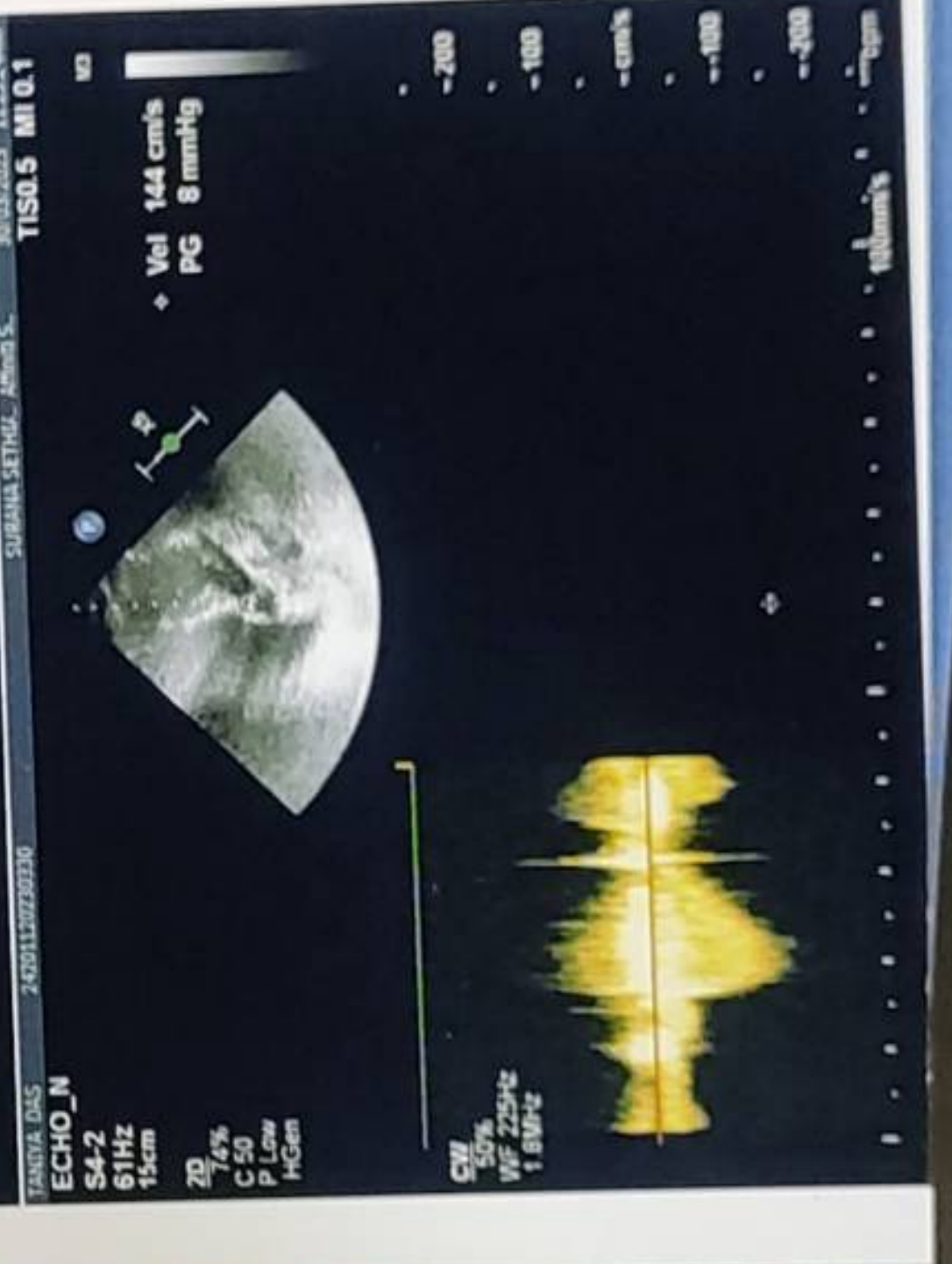
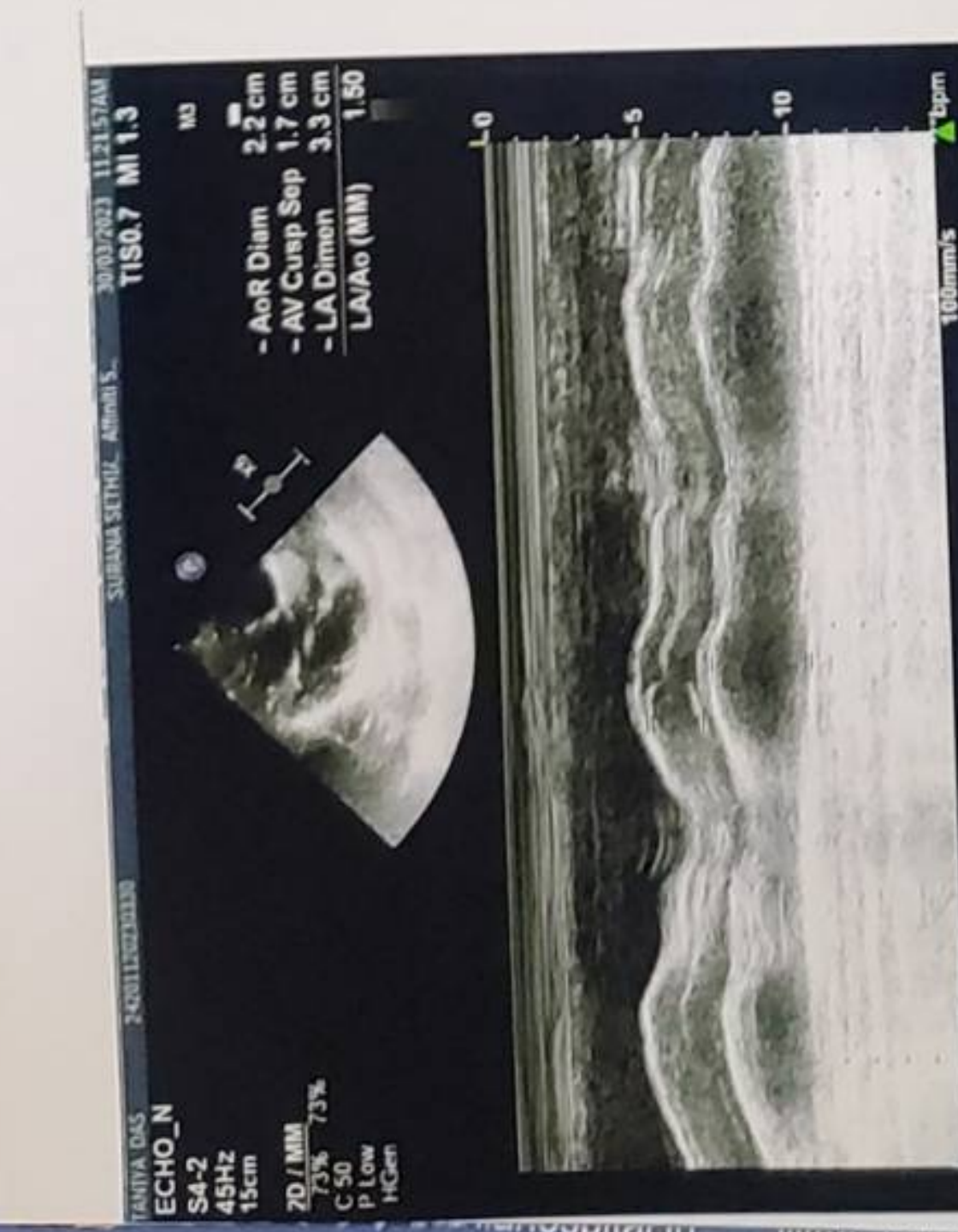



NABH PRE ACCREDITATION  
ENTRY LEVEL HOSPITAL  
PEH-2018-0537



**SURANA SETHIA HOSPITAL  
AND RESEARCH CENTRE  
CHARITABLE**

Chembur | Malad | Bhivandri | Navi Mumbai

NAME	: MRS. TANIYA DAS	SEX	: FEMALE
AGE	: 35 YRS	ID NO.	: 1128768
REF BY	: MEDIWHEEL	DATE	: 30/03/2023

### ULTRASONOGRAPHY OF ABDOMEN AND PELVIS

#### LIVER

Liver is normal in size, shape and contour. It shows homogeneous echotexture. No abnormal parenchymal mass lesion is seen. Intra hepatic biliary radicles and portal radicles are normal.

#### PORTAL VEIN AND C.B.D

Portal vein and C.B.D are normal in course and caliber.

#### GALL BLADDER

Gall bladder is physiologically distended. Wall thickness is normal. No evidence of calculus or sludge or pericholecystic collection is seen.

#### SPLEEN

Spleen shows normal size, shape, contour and echogenicity. No abnormal parenchymal mass / lesion. Splenic vein is normal.

#### PANCREAS

Pancreas is normal in size, shape and position. It shows normal echogenicity. No focal mass lesion or calcification is seen. Pancreatic duct is not dilated.

#### KIDNEYS

Both kidneys are normal in size, shape, position and contour. Parenchymal echogenicity is normal. Cortico-medullary difference is well maintained. No abnormal mass lesion is seen. No evidence of calculus and hydronephrosis in both kidneys.

Right kidney measures 9.6 x 4.6 cm.

Left kidney measures 10.7 x 4.9 cm.

Contd 2/..

A Social Venture of

**SURANA CHARITABLE TRUST**

Regd. No. E 15635 With Charity Commissioner Mumbai

Income Exemption No. DIT (E) / MC / 80G / 524 / 2009 - 10. 12-A Registration No. TR/31324.

Sumannagar, Sion Trombay Road, Chembur, Mumbai - 400071 **Tel. : 022-3378 3378**

Email: [info@suranasethiahospital.in](mailto:info@suranasethiahospital.in) Web. : [www.suranasethiahospital.com](http://www.suranasethiahospital.com)



NABH PRE ACCREDITATION  
ENTRY LEVEL HOSPITAL  
PEH-2018-0537



**SURANA SETHIA HOSPITAL  
AND RESEARCH CENTRE  
CHARITABLE**

Chembur | Malad | Bhiwandi | Navi Mumbai

:2:

NAME	: MRS. TANIYA DAS	SEX	: FEMALE
AGE	: 35 YRS	ID NO.	: 1128768
REF BY	: MEDIWHEEL	DATE	: 30/03/2023

P

**AORTA AND RETROPERITONEUM**

Visualized aorta and retroperitoneal vessels are normal in course and caliber. No evidence of significant lymphadenopathy or free fluid.

**URINARY BLADDER**

Urinary bladder is well distended. It shows smooth wall and mucosal thickening is normal. No obvious mass lesion or calculus is seen.

**UTERUS**

Uterus is anteverted, normal in size. Myometrial echopattern is normal. No obvious focal mass lesion is seen. Endometrium is central, 10 mm in thickness.

**OVARIES**

Bilateral ovaries are normal in size and echopattern. Few small follicles are seen.

Bilateral adnexae are clear.

No free fluid is seen in Pouch of Douglas.

**IMPRESSION:**

- No significant abnormality is detected in abdomen and pelvis.

DR. KETAN KALASKAR  
M.D.  
Consultant Radiologist  
KKRG

A Social Venture of

**SURANA CHARITABLE TRUST**

Regd. No. E 15635 With Charity Commissioner Mumbai

Income Exemption No. DIT (E) / MC / 80G / 524 / 2009 - 10. 12-A Registration No. TR/31324.

Sumannagar, Sion Trombay Road, Chembur, Mumbai - 400071 **Tel. : 022-3378 3378**

Email: info@suranasethiahospital.in Web. : www.suranasethiahospital.com

www.suranasethiahospital.com



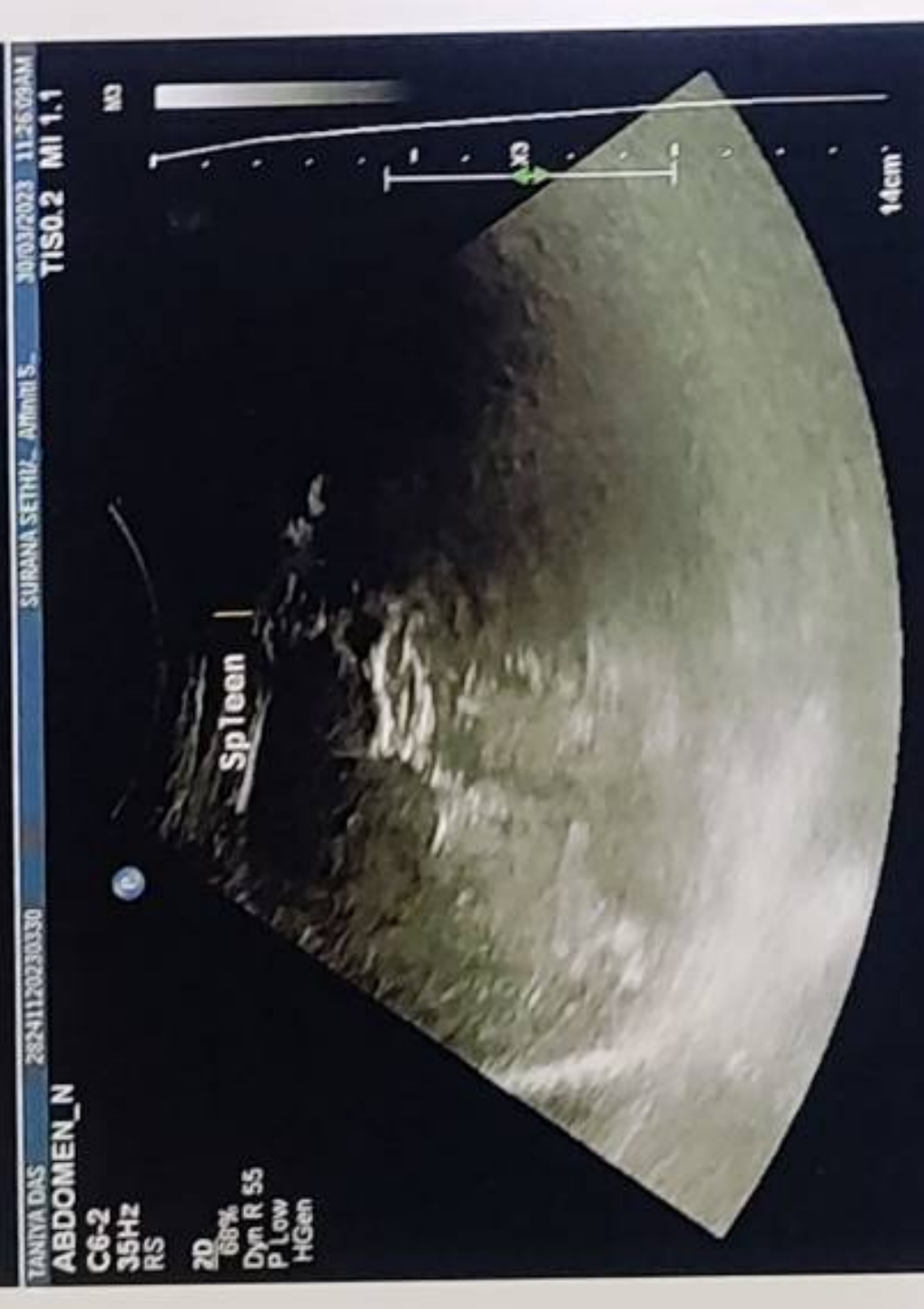
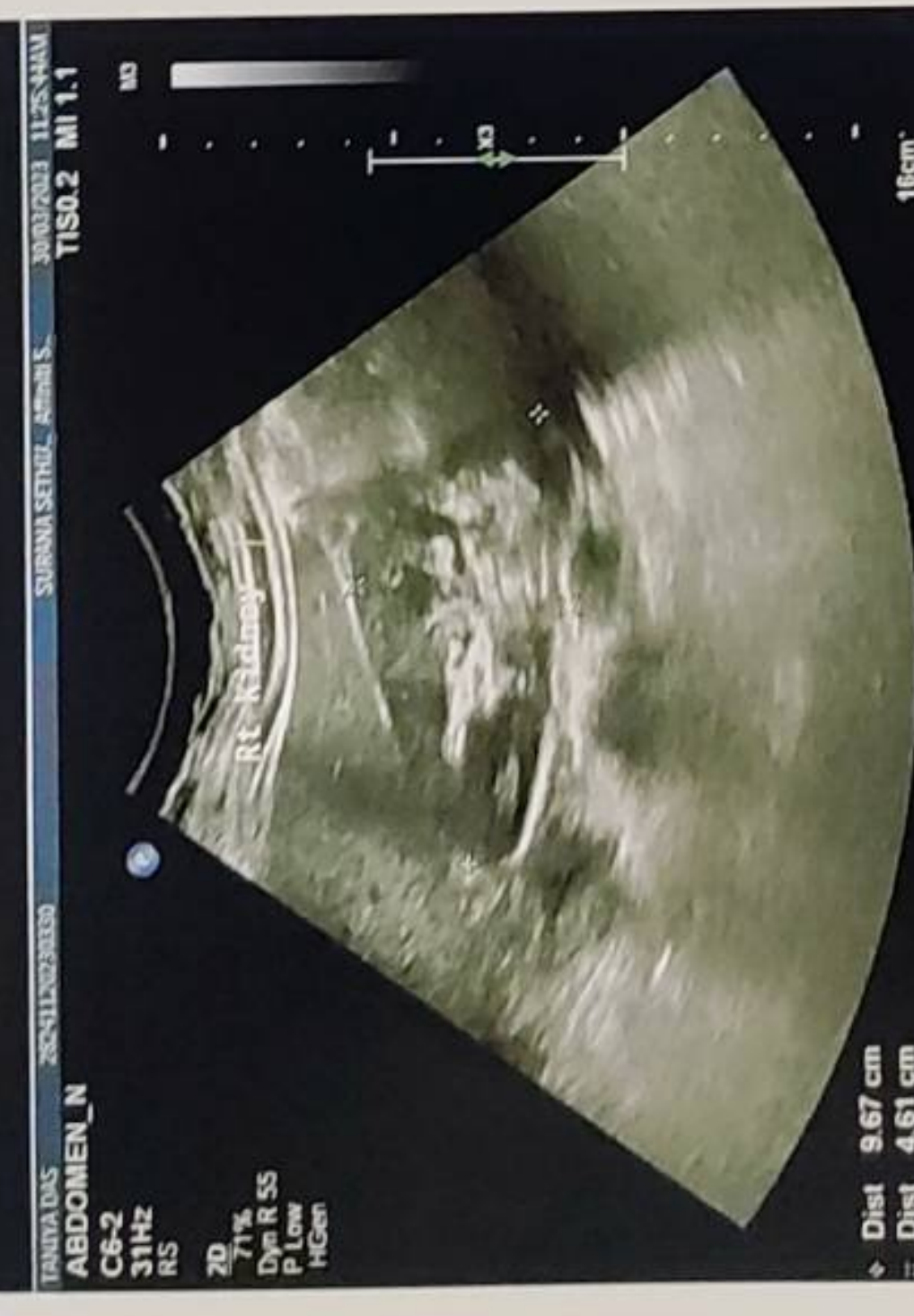

30.03.2023 8:18:30  
SURANA HOSPITAL  
CHEMBUR  
MUMBAI

MRS. Tami Das

Age: 35 Y

Bp: 110/70 mmHg

R: 62/min

63 bpm  
-/- mmHg

QRS	64 ms
QT/QTcBaz	364/372 ms
PR	134 ms
P	98 ms
RR/PP	956/952 ms
P/ORS/T	34/47/35 degrees

Normal sinus rhythm  
Low voltage QRS  
Borderline ECG

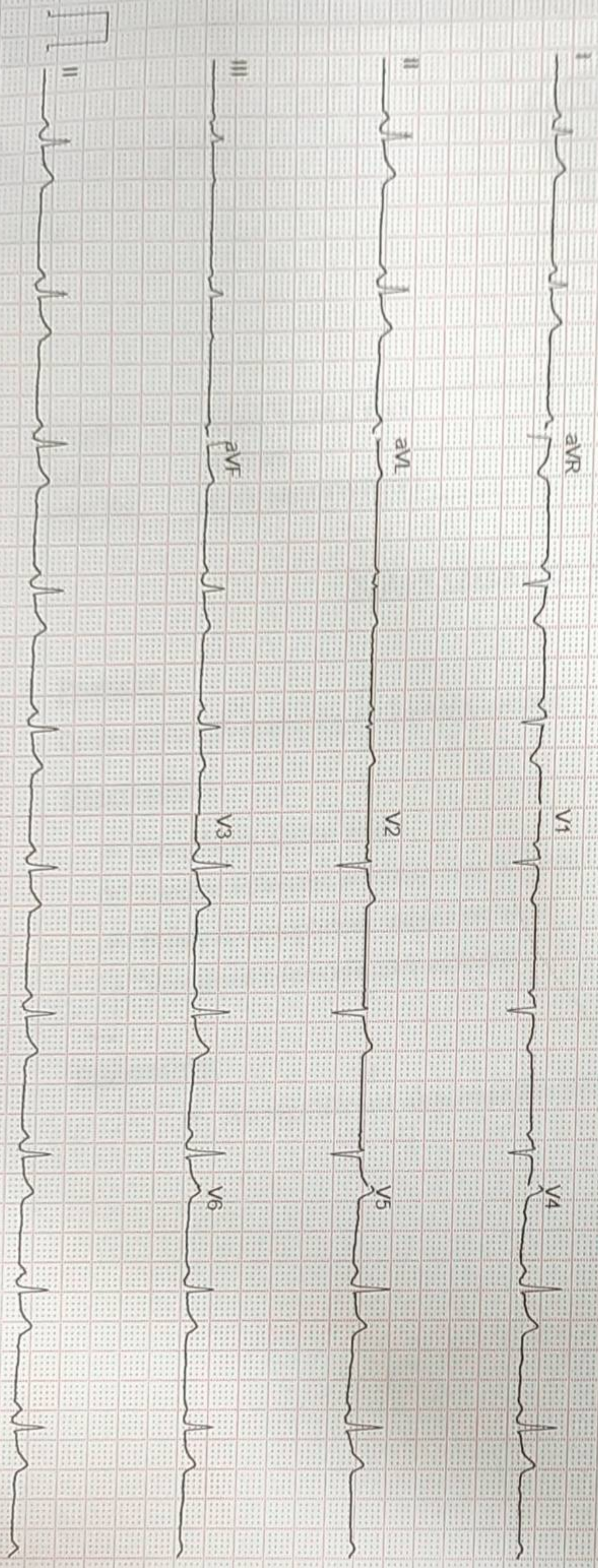

GE MAC2000 1.1 12SL™ V241

25 mm/s 10 mm/mV

ADS 0.56-20 Hz 50 Hz

4x2 5x3 25 R1 Unconfirmed

1/1



NABH PRE ACCREDITATION  
ENTRY LEVEL HOSPITAL  
PEH-2018-0537



**SURANA SETHIA HOSPITAL  
AND RESEARCH CENTRE  
CHARITABLE**

Chembur | Malad | Bhiwandi | Navi Mumbai

NAME	: MRS. TANIA DAS	SEX	: FEMALE
AGE	: 35 YRS	ID NO.	: 1128768
REF BY	: C/O. MEDIWHEEL	DATE	: 30/03/2023

### X-RAY CHEST PA VIEW

#### Protocol :

Computerised radiography of chest PA reveals:

#### Observation:

- Lung fields appear clear.
- Cardiac silhouette is within normal limits.
- Bilateral costophrenic angles are clear.
- Visualised bones are unremarkable.

#### Impression:

- No significant abnormality detected.

**DR. KETAN KALASKAR**  
M.D.  
Consultant Radiologist  
KCRG

A Social Venture of

**SURANA CHARITABLE TRUST**

Regd. No. E 15635 With Charity Commissioner Mumbai

Income Exemption No. DIT (E) / MC / 80G / 524 / 2009 - 10. 12-A Registration No. TR/31324.

Sumannagar, Sion Trombay Road, Chembur, Mumbai - 400071 **Tel. : 022-3378 3378**

Email: [info@suranasethiahospital.in](mailto:info@suranasethiahospital.in) Web: [www.suranasethiahospital.com](http://www.suranasethiahospital.com)

R

MRS.TANIA DAS Male / 35

Pat. ID. : OPD-1128768

Ref.Dr. MEDIWHEEL

66.7 %

Chest PA

30/03/2023 09:43:00 AM

SURANA SETHIA HOSPITAL , CHEMBUR , MUMBAI - 71.