

Patient Name : MR. SUSHANT KU DEHURY

Age / Gender : 54 years / Male

Patient ID : 14535

Referral : MEDI WHEEL

Collection Time : 26/09/2023, 12:48 PM

Reporting Time : 26/09/2023, 03:41 PM

Sample ID :



Test Description	Value(s)	Reference Range	Unit
------------------	----------	-----------------	------

Urine(R/M) Routine Examination of Urine

General Examination

Colour	PALE YELLOW	Pale Yellow	
Transparency (Appearance)	CLEAR	Clear	
Deposit	Absent	Absent	
Reaction (pH)	Acidic 6.0	4.5 - 7.0	
Specific gravity	1.013	1.005 - 1.030	

Chemical Examination

Urine Protein (Albumin)	Absent	Absent	
Urine Glucose (Sugar)	Absent	Absent	

Microscopic Examination

Red blood cells	Absent	0-4	/hpf
Pus cells (WBCs)	2 - 4 /HPF	0-9	/hpf
Epithelial cells	1 - 2 /HPF	0-4	/hpf
Crystals	Absent	Absent	
Cast	Absent	Absent	
Bacteria	Absent	Absent	

END OF REPORT

Lab Technician

Dr. Kundan Kumar Sahoo
CONSULTANT PATHOLOGIST /
MICROBIOLOGIST

For Home Collection Please Call at Number :

Zena Healthcare Services

Plot No. 119, Opp. Water tank Lane, Near Police Phandi, Saheed Nagar, Bhubaneswar-07
Ph. : 0674-2549902, 9692276908, 8337964922, E-mail : zenahealthcare@gmail.com

Website : www.zenahealthcare.com

Wishing Good Health

Patient Name : MR. SUSHANT KU DEHURY

Age / Gender : 54 years / Male

Patient ID : 14535

Referral : MEDI WHEEL

Collection Time : 28/09/2023, 12:48 PM

Reporting Time : 28/09/2023, 03:39 PM

Sample ID :



Test Description	Value(s)	Reference Range	Unit
------------------	----------	-----------------	------

Routine Examination of Stool

Routine Examination of Stool

PHYSICAL EXAMINATION	
COLOUR	Brown
CONSISTENCY	Semisolid
BLOOD	Nil
MUCUS	Absent
pH	7.0
MICROSCOPIC EXAMINATION	
OVA	Absent
CYSTS	Nil
RED BLOOD CELLS	Nil
PUS CELLS	6-8
VEGETABLE CELLS	++
BACTERIA	+++
Fat	Absent

END OF REPORT

Lab technician

Dr. Kundan Kumar Sahoo
CONSULTANT PATHOLOGIST /
MICROBIOLOGIST

For Home Collection Please Call at Number :

Zena Healthcare Services

Plot No. 119, Opp. Water tank Lane, Near Police Phandi, Saheed Nagar, Bhubaneswar-07
Ph. : 0674-2549902, 9692276908, 8337964922, E-mail : zenahealthcare@gmail.com

Website : www.zenahealthcare.com

Wishing Good Health

 **Sushant Kumar Dehury**
Sushant Kumar Dehury
୨୨ ଟି.ଡି. / ଡଃ. ୦୨୦୧/୨୦୧୫
୨୨୨ MALE

3650 3822 5109
୧୨୧୨୨ ୨୨୨୨ ୨୨୨୨ ୨୨୨୨
୧୨୧୨୨୨, ୧୨୧୨୨୨

x 
Sushant Kumar Dehury

Dr. M.K. HOTA
M.B.B.S.
REGD No. 6993

ID: 10338
AGE: 56Y M D
Gms

SUSHANT KU DEHURY
MALE

28/09/2023 11:45:49
ZENA HEALTHCARE
PLOT-119, SAHIDNAGAR, BHUBANESWAR

DATE: 02 Sep
R-R: 723 ms
P-R: 187 ms
QRS: 68 ms
QT: 352 ms
QTc: 391 ms
--AXIS--
P: 66°
QRS: 18°
T: 88°

Dr. M. KHOTA
M.B.B.S.
REGD No. 8993

NORMAL ECG

12 LEads REPORT FORMAT 3x4+1L SQ

REF

Dr

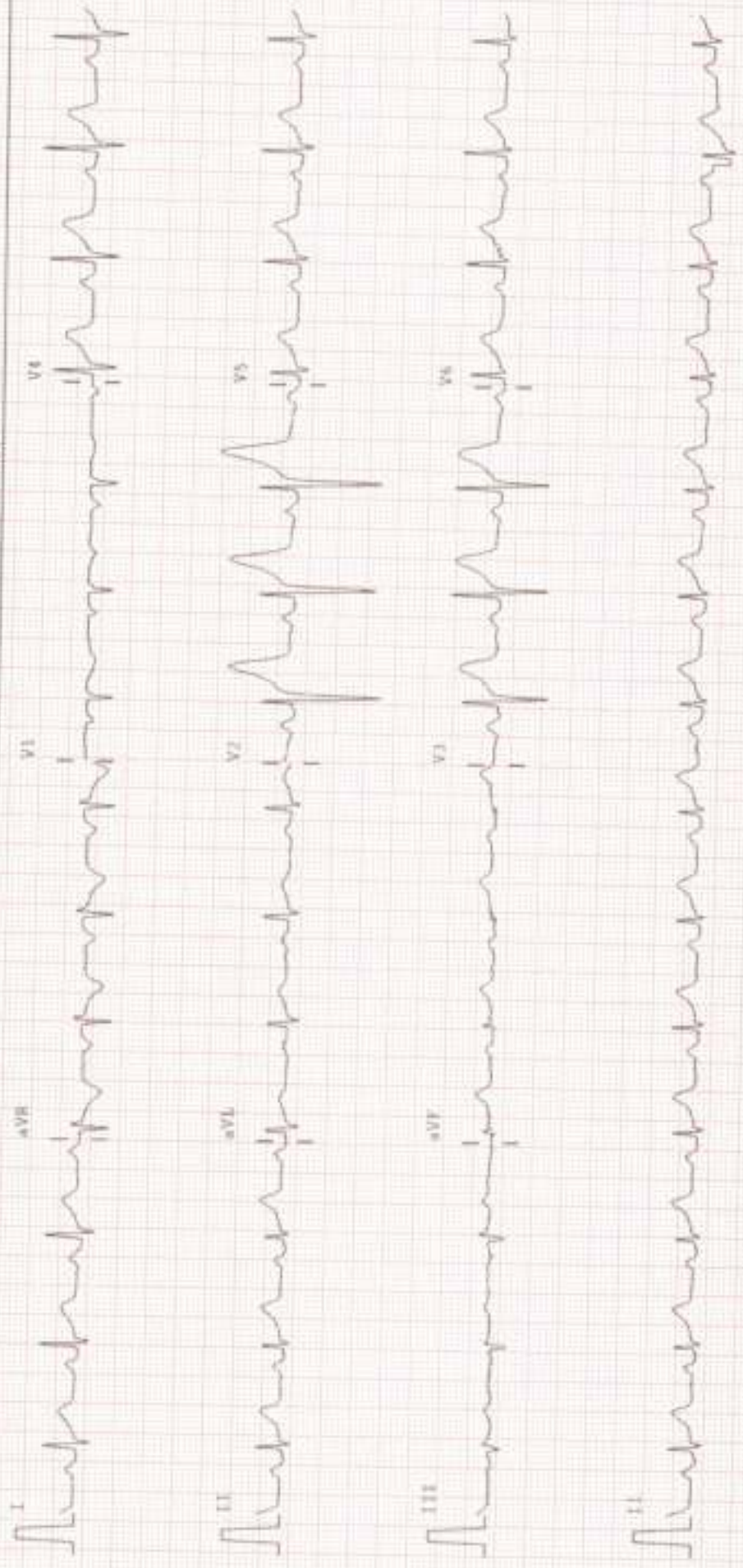



ZENA
Healthcare Services
Professional | Accuracy | Precision

Professional Accuracy Precision

Regd. No. : 1834

ZENA HEALTHCARE SERVICES
(A Unit of Zena Enterprises)

NAME:- SUSHANT KU. DEHURY
AGE:- 56YRS

REFERRAL:- MEDI-WHEEL

Patient ID:- 03

DATE :-28.09.2023
SEX :-MALE

CHEST X-RAY PA VIEW SHOWS.

- Both side lung fields are clear.
- Trachea within normal limit.
- Both costophrenic cardiophrenic angle are clear.
- Cardiac shadow within normal limit.
- Media stinum in position

IMPRESSION:-NORMAL STUDY.

B. Ashar

Dr. Bhagaban Pradhan
M.D.(Radio diagnosis)
Consultant Radiologist

For Home Collection Please Call at Number :

Zena Healthcare Services

Plot No. 119, Opp. Water tank Lane, Near Police Phandi, Saheed Nagar, Bhubaneswar-07
Ph. : 0674-2549902, 9692276908, 8337964922, E-mail : zenahealthcare@gmail.com

Website : www.zenahealthcare.com

Wishing Good Health



ZENA
Healthcare Services
Professional | Accuracy | Precision

Professional Accuracy Precision

Regd. No. : 1834

ZENA HEALTHCARE SERVICES

(A Unit of Zena Enterprises)

Patient Name : MR. SUSHANT KU DEHURY

Age / Gender : 54 years / Male

Patient ID : 14535

Referral : MEDI WHEEL

Collection Time : 28/09/2023, 12:48 PM

Reporting Time : 28/09/2023, 03:38 PM

Sample ID :



20979

Test Description	Value(s)	Reference Range	Unit
10	240		
11	269		
12	298		

END OF REPORT

Lab Technician

Dr. Kundan Kumar Sahoo
CONSULTANT PATHOLOGIST /
MICROBIOLOGIST

For Home Collection Please Call at Number :

Zena Healthcare Services

Plot No. 119, Opp. Water tank Lane, Near Police Phandi, Saheed Nagar, Bhubaneswar-07
Ph. : 0674-2549902, 9692276908, 8337964922, E-mail : zenahealthcare@gmail.com

Wishing Good Health

Page 2 of 2



Patient Name : MR. SUSHANT KU DEHURY

Age / Gender : 54 years / Male

Patient ID : 14535

Referral : MEDI WHEEL.

Collection Time : 28/09/2023, 12:48 PM

Reporting Time : 28/09/2023, 03:38 PM

Sample ID :



20979

Test Description	Value(s)	Reference Range	Unit
------------------	----------	-----------------	------

HbA1c, Glycosylated Hemoglobin

HbA1c (GLYCOSYLATED HEMOGLOBIN), BLOOD	5.33		%
Method : (HPLC, NQSP certified)			
Estimated Average Glucose :	106.27	-	mg/dL

Interpretation

As per American Diabetes Association (ADA)	
Reference Group	HbA1c in %
Non diabetic adults >= 18 years	< 5.7
At risk (Prediabetes)	5.7 - 6.4
Diagnosing Diabetes	>= 6.5
Therapeutic goals for glycemic control	Age > 19 years Goal of therapy: < 7.0 Action suggested: > 8.0 Age < 19 years Goal of therapy: < 7.5

Note:

- Since HbA1c reflects long term fluctuations in the blood glucose concentration, a diabetic patient who is recently under good control may still have a high concentration of HbA1c. Converse is true for a diabetic previously under good control but now poorly controlled.
- Target goals of < 7.0 % may be beneficial in patients with short duration of diabetes, long life expectancy and no significant cardiovascular disease. In patients with significant complications of diabetes, limited life expectancy or extensive co-morbid conditions, targeting a goal of < 7.0 % may not be appropriate.

Comments

HbA1c provides an index of average blood glucose levels over the past 8 - 12 weeks and is a much better indicator of long term glycemic control as compared to blood and urinary glucose determinations.

ADA criteria for correlation between HbA1c & Mean plasma glucose levels.

HbA1c(%)	Mean Plasma Glucose (mg/dL)
6	126
7	154
8	183
9	212

For Home Collection Please Call at Number :

Zena Healthcare Services

Plot No. 119, Opp. Water tank Lane, Near Police Phandi, Saheed Nagar, Bhubaneswar-07
Ph. : 0674-2549902, 9692276908, 8337964922, E-mail : zenahealthcare@gmail.com

Wishing Good Health

Page 1 of 2



Patient Name : MR. SUSHANT KU DEHURY

Age / Gender : 54 years / Male

Patient ID : 14535

Referral : MEDI WHEEL

Collection Time : 28/09/2023, 12:48 PM

Reporting Time : 28/09/2023, 03:42 PM

Sample ID :



20979

Test Description	Value(s)	Reference Range	Unit
Thyroid Profile (T3, T4, TSH)			
T3-Total Method : CIA	1.11	0.87 - 2.73	ng/dL
T4-Total Method : CIA	9.35	6.09 - 12.23	ug/dL
TSH-UltraSensitive Method : CIA	0.78	0.45 - 4.50	uIU/mL

Interpretation

TSH	T3	T4	Suggested Interpretation for the Thyroid Function Tests Pattern
Raised	Within range	Within range	Raised Within Range / Within Range / Isolated High TSH (especially in the range of 4.7 to 15 mIU/ml) is commonly associated with Physiological & Biological TSH Variability, Subclinical Autoimmune Hypothyroidism, Intercourse 14 therapy for hyperthyroidism, Recovery phase after Non-Thyroidal Illness
Raised	Decreased	Decreased	Classic Autoimmune Thyroiditis Post thyroidectomy, Post radioiodine hyperthyroid phase of treatment thyroiditis
Raised or within range	Raised	Raised or within range	Interfering antibodies to thyroid hormones (anti-TPO antibodies/interference 14 therapy or T4 overdose +Drug interference- Amiodarone, Hepatitis B or A, black, steroids, anti-epileptic)
Decreased	Raised or within range	Raised or within range	Isolated Low TSH (especially in the range of 0.1 to 0.4 often seen in elderly & Range Range associated with Non-Thyroidal illness, Subclinical Hyperthyroidism, Thyroxine ingestion)
Decreased	Decreased	Decreased	Central Hypothyroidism, Non-Thyroidal illness, Recent treatment for Hyperthyroidism (TSH remains suppressed)
Decreased	Raised	Raised	Primary Hyperthyroidism (Graves disease), Multinodular goiter, Toxic nodules +Transient thyrotoxic Periods, Silent (leptocytosis), Perinatal granulomatous, subacute, DeQuervain's), Gestational thyrotoxicosis with hyperemesis gravidarum
Decreased / Within Range	Raised	Within range	T3 toxicosis +Non-Thyroidal illness
Within range	Decreased	Within range	Isolated Low T3 (often seen in elderly & associated Non-Thyroidal illness in elderly the drop in T3 level can be upto 25%)

END OF REPORT

Lab technician

Dr. Kundan Kumar Sahoo
Dr. Kundan Kumar Sahoo
CONSULTANT PATHOLOGIST /
MICROBIOLOGIST

For Home Collection Please Call at Number :

Zena Healthcare Services

Plot No. 119, Opp. Water tank Lane, Near Police Phandi, Saheed Nagar, Bhubaneswar-07
Ph. : 0674-2549902, 9692276908, 8337964922, E-mail : zenahealthcare@gmail.com

Wishing Good Health



ZENA
Healthcare Services
Professional | Accuracy | Precision

Professional Accuracy Precision

Regd. No. : 1834

ZENA HEALTHCARE SERVICES

(A Unit of Zena Enterprises)

Patient Name : MR. SUSHANT KU DEHURY

Age / Gender : 54 years / Male

Patient ID : 14535

Referral : MEDI WHEEL

Collection Time : 28/09/2023, 12:48 PM

Reporting Time : 28/09/2023, 03:42 PM

Sample ID :



20978

Test Description	Value(s)	Reference Range	Unit
------------------	----------	-----------------	------

PSA (Prostate Specific Antigen)-Total

PSA- Prostate Specific Antigen*	0.18	0.0 - 3.5	ng/mL
---------------------------------	------	-----------	-------

INTERPRETATION :

Prostate-specific antigen (PSA) is a glycoprotein that is produced by the prostate gland, the lining of the urethra, and the bulbourethral gland. PSA exists in serum mainly in two forms, complexed to alpha-1-anti-chymotrypsin (PSA-ACT complex) and unbound (free PSA). Increases in prostatic glandular size and tissue damage caused by benign prostatic hypertrophy, prostatitis, or prostate cancer may increase circulating PSA levels. Transient increase in PSA can also be seen following per rectal digital or sonological examinations.

Note: Patients on Biotin supplement may have interference in some immunoassays. With individuals taking high dose Biotin (more than 5 mg per day) supplements, at least 8-hour wait time before blood draw is recommended.

Ref: Arch Pathol Lab Med—Vol 141, November 2017

END OF REPORT

Lab Technician

[Signature]
Dr. Kundan Kumar Sahoo
CONSULTANT PATHOLOGIST :
MICROBIOLOGIST

For Home Collection Please Call at Number :

Zena Healthcare Services

Plot No. 119, Opp. Water tank Lane, Near Police Phandi, Saheed Nagar, Bhubaneswar-07
Ph. : 0674-2549902, 9692276908, 8337964922, E-mail : zenahealthcare@gmail.com

Wishing Good Health

Page 2 of 2



ZENA HEALTHCARE SERVICES
(A Unit of Zena Enterprises)

Patient Name : MR. SUSHANT KU DEHURY

Age / Gender : 54 years / Male

Patient ID : 14535

Referral : MEDI WHEEL

Collection Time : 28/09/2023, 12:48 PM

Reporting Time : 28/09/2023, 03:38 PM

Sample ID :



20978

Test Description	Value(s)	Reference Range	Unit
Lipid Profile			
Cholesterol-Total <small>Method : Spectrophotometry</small>	136.72	Desirable level < 200 Borderline High 200-239 High >or = 240	mg/dL
Triglycerides <small>Method : Serum, Enzymatic, endpoint</small>	105.89	Normal: < 150 Borderline High: 150-199 High: 200-499 Very High: >= 500	mg/dL
HDL Cholesterol <small>Method : Serum, Direct measure-PEG</small>	34.18	Normal: > 40 Major Risk for Heart: < 40	mg/dL
LDL Cholesterol <small>Method : Enzymatic selective protection</small>	81.36	Optimal < 100 Near / Above Optimal: 100-129 Borderline High: 130-159 High: 160-189 Very High >or = 190	mg/dL
VLDL Cholesterol <small>Method : Serum, Enzymatic</small>	21.18	6 - 38	mg/dL
CHOL/HDL Ratio <small>Method : Serum, Enzymatic</small>	4.0	3.5 - 5.0	
LDL/HDL Ratio <small>Method : Serum, Enzymatic</small>	2.38	2.5 - 3.5	

Note:

8-10 hours fasting sample is required.

END OF REPORT

Lab Technician

Dr. Kundan Kumar Sahoo
CONSULTANT PATHOLOGIST /
MICROBIOLOGIST

For Home Collection Please Call at Number :

Zena Healthcare Services

Plot No. 119, Opp. Water tank Lane, Near Police Phandi, Saheed Nagar, Bhubaneswar-07
Ph. : 0674-2549902, 9692276908, 8337964922, E-mail : zenahealthcare@gmail.com

Wishing Good Health

Page 1 of 1



Patient Name : MR. SUSHANT KU DEHURY

Age / Gender : 54 years / Male

Patient ID : 14535

Referral : MEDI WHEEL

Collection Time : 28/09/2023, 12:48 PM

Reporting Time : 28/09/2023, 03:40 PM

Sample ID :



20978

Test Description	Value(s)	Reference Range	Unit
LFT, Liver Function Test			
Bilirubin - Total Method : Serum, Jendrassik Graf	0.71	0.00 - 1.00	mg/dL
Bilirubin - Direct Method : Serum, DiazoReaction	0.18	0.00 - 0.20	mg/dL
Bilirubin - Indirect Method : Serum, Calculated	0.53	0.10 - 0.80	mg/dL
SGOT Method : Serum, UV with PSP, BCC 37 degree	14.59	8 - 33	U/L
SGPT Method : Serum, UV with PSP, BCC 37 degree	21.80	3 - 35	U/L
GGT-Gamma Glutamyl Transpeptidase Method : Serum, G-gutamyl carbonyl-thioamide	7.21	< 55	U/L
Alkaline Phosphatase Method : PAPP-ADP Buffer/Kaoto	69.85	53-128	U/L
Total Protein Method : Serum, Biuret, reagent blank end point	6.97	6.60 - 8.70	g/dL
Albumin Method : Serum, Bromocresol green	3.88	3.50 - 5.30	g/dL
Globulin Method : Serum, EA	3.09	2.00-3.50	g/dL
A/G Ratio Method : Serum, EA	1.26	1.2 - 2.2	

END OF REPORT

Lab Technician

K. Sahoo
Dr. Kundan Kumar Sahoo
CONSULTANT PATHOLOGIST /
MICROBIOLOGIST

For Home Collection Please Call at Number :

Zena Healthcare Services

Plot No. 119, Opp. Water tank Lane, Near Police Phandi, Saheed Nagar, Bhubaneswar-07
Ph. : 0674-2549902, 9692276908, 8337964922, E-mail : zenahealthcare@gmail.com

Wishing Good Health

Page: 1 of 1



ZENA
Healthcare Services
Professional | Accuracy | Precision

Professional Accuracy Precision

Regd. No. : 1834

ZENA HEALTHCARE SERVICES

(A Unit of Zena Enterprises)

Patient Name : MR. BUSHANT KU DEHURY

Age / Gender : 54 years / Male

Patient ID : 14535

Referral : MEDI WHEEL,

Collection Time : 28/09/2023, 12:48 PM

Reporting Time : 28/09/2023, 03:41 PM

Sample ID :



20979

Test Description	Value(s)	Reference Range	Unit
Complete Blood Count			
Hemoglobin (Hb)	15.3	13.5 - 18.0	gm/dL
Erythrocyte (RBC) Count	5.31	4.7 - 6.0	mil/cu.mm
Packed Cell Volume (PCV)	44.6	42 - 52	%
Mean Cell Volume (MCV)	83.99	78 - 100	fL
Mean Cell Haemoglobin (MCH)	28.63	27 - 31	pg
Mean Corpuscular Hb Concn. (MCHC)	34.08	32 - 36	g/dL
Red Cell Distribution Width (RDW)	12.4	11.5 - 14.0	%
Total Leucocytes (WBC) Count	5900	4000-10000	cell/cu.mm
Neutrophils	63	40 - 80	%
Lymphocytes	32	26 - 40	%
Monocytes	03	2 - 10	%
Eosinophils	02	1 - 6	%
Basophils	00	1-2	%
Platelet Count	203	150 - 450	10 ³ /ul
Mean Platelet Volume (MPV)	11.3	7.2 - 11.7	fL
PCT	0.23	0.2 - 0.5	%
PDW	16.8	9.0 - 17.0	%

END OF REPORT

Lab Technician

Dr. Kundan Kumar Sahoo
CONSULTANT PATHOLOGIST /
MICROBIOLOGIST

For Home Collection Please Call at Number :

Zena Healthcare Services

Plot No. 119, Opp. Water tank Lane, Near Police Phandi, Saheed Nagar, Bhubaneswar-07
Ph. : 0674-2549902, 9692276908, 8337964922, E-mail : zenahealthcare@gmail.com

Wishing Good Health

Page 1 of 2



ZENA
Healthcare Services
Professional | Accuracy | Precision

Professional Accuracy Precision

Regd. No. : 1834

ZENA HEALTHCARE SERVICES

(A Unit of Zena Enterprises)

Patient Name : MR. SUSHANT KU DEHURY

Age / Gender : 54 years / Male

Patient ID : 14535

Referral : MEDI WHEEL

Collection Time : 28/09/2023, 12:48 PM

Reporting Time : 28/09/2023, 03:39 PM

Sample ID :



20079

Test Description	Value(s)	Reference Range	Unit
Glucose, Fasting (FBS)			
Glucose fasting <small>Method : Fluoride Plasma F, Hexokinase</small>	89.57	75 - 115	mg/dL
Glucose, Post Prandial (PP)			
Blood Glucose-Post Prandial <small>Method : Hexokinase</small>	127.36	70 - 140	mg/dL
BUN, Serum			
BUN-Blood Urea Nitroge <small>Method : Serum, Urease</small>	11.07	10 - 50	mg/dL
Creatinine			
Creatinine <small>Method : Serum, Jaffe</small>	0.81	0.60 - 1.30	mg/dL
Uric acid, Serum			
Uric Acid <small>Method : Uricase, Colorimetric</small>	5.32	3.4 - 7.0	mg/dL

END OF REPORT

Lab Technician

Dr. Kundan Kumar Sahoo
CONSULTANT PATHOLOGIST /
MICROBIOLOGIST

For Home Collection Please Call at Number :

Zena Healthcare Services

Plot No. 119, Opp. Water tank Lane, Near Police Phandi, Saheed Nagar, Bhubaneswar-07
Ph. : 0674-2549902, 9692276908, 8337964922, E-mail : zenahealthcare@gmail.com

Wishing Good Health



ZENA
Healthcare Services
Professional | Accuracy | Precision

Professional Accuracy Precision

Regd. No. : 1834

ZENA HEALTHCARE SERVICES

(A Unit of Zena Enterprises)

Patient Name : MR. SUSHANT KU DEHURY

Age / Gender : 54 years / Male

Patient ID : 14535

Referral : MEDI WHEEL

Collection Time : 28/09/2023, 12:48 PM

Reporting Time : 28/09/2023, 03:38 PM

Sample ID :



20970

Test Description	Value(s)	Reference Range	Unit
------------------	----------	-----------------	------

Blood Group ABO & Rh Typing, Blood

Blood Group (ABO typing)

Method : Manual Hemagglutination

"O"

RhD Factor (Rh Typing)

Method : Manual Agglutination

Positive

ESR, Erythrocyte Sedimentation Rate

ESR - Erythrocyte Sedimentation Rate

Method : EDTA Whole Blood, Manual Westergren

12

0 - 15

mm/hr

Interpretation:

- It indicates presence and intensity of an inflammatory process. It does not diagnose a specific disease. Changes in the ESR are more significant than the abnormal results of a single test.
- It is a prognostic test and used to monitor the course or response to treatment of diseases like tuberculosis, bacterial endocarditis, acute rheumatic fever, rheumatoid arthritis, SLE, Hodgkins disease, temporal arteritis and polymyalgia rheumatica.
- It is also increased in pregnancy, multiple myeloma, menstruation, and hypothyroidism.

END OF REPORT

Lab Technician

Dr. Kundan Kumar Sahoo
CONSULTANT PATHOLOGIST :
MICROBIOLOGIST

For Home Collection Please Call at Number :

Zena Healthcare Services

Plot No. 119, Opp. Water tank Lane, Near Police Phandi, Saheed Nagar, Bhubaneswar-07
Ph. : 0674-2549902, 9692276908, 8337964922, E-mail : zenahealthcare@gmail.com

Wishing Good Health

ZENA HEALTHCARE

SAHIDNAGAR, BHUBANESWAR

671 / SUSHANT KUMAR DEHURY / 56 Yrs / Male / 172 Ctm / 71 Kg

**6 x 2 + Rhythm
Recovery(5:06)**



Date: 28-09-2023 01:08:56 PM METs: 1.0 HR: 103 Target HR: 63% of 164 BP: 123/83

ExTime: 08:37 0.0 mph/0.0 % 25 mm/Sec. 1.0 Cm/mV ELC One/ Notch On/ HF 0.05 Hz/LF 35 Hz

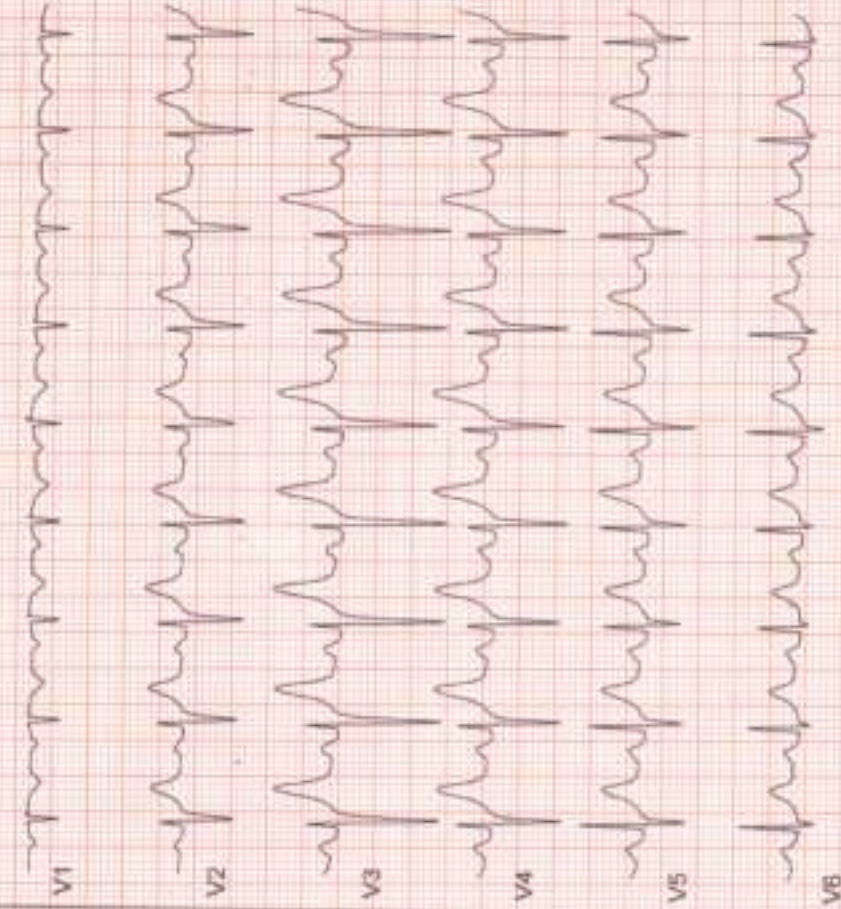

ZENA HEALTHCARE

SAHIDNAGAR, BHUBANESWAR

671 / SUSHANT KUMAR DEHURY / 56 Yrs / Male / 172 Cm / 71 Kg

**6 x 2 + Rhythm
Recovery(1:00)**



Date: 28-09-2023 01:08:56 PM METs: 1.2 HR: 123 Target HR: 70% of 164 BP: 125/86

Ex Time: 08:37 1.1 mph 0.0 % 25 mm/Sec. 1.0 Creamy BLC Ov/ Notch Ov/ HF 0.05 Hz/LF 35 Hz

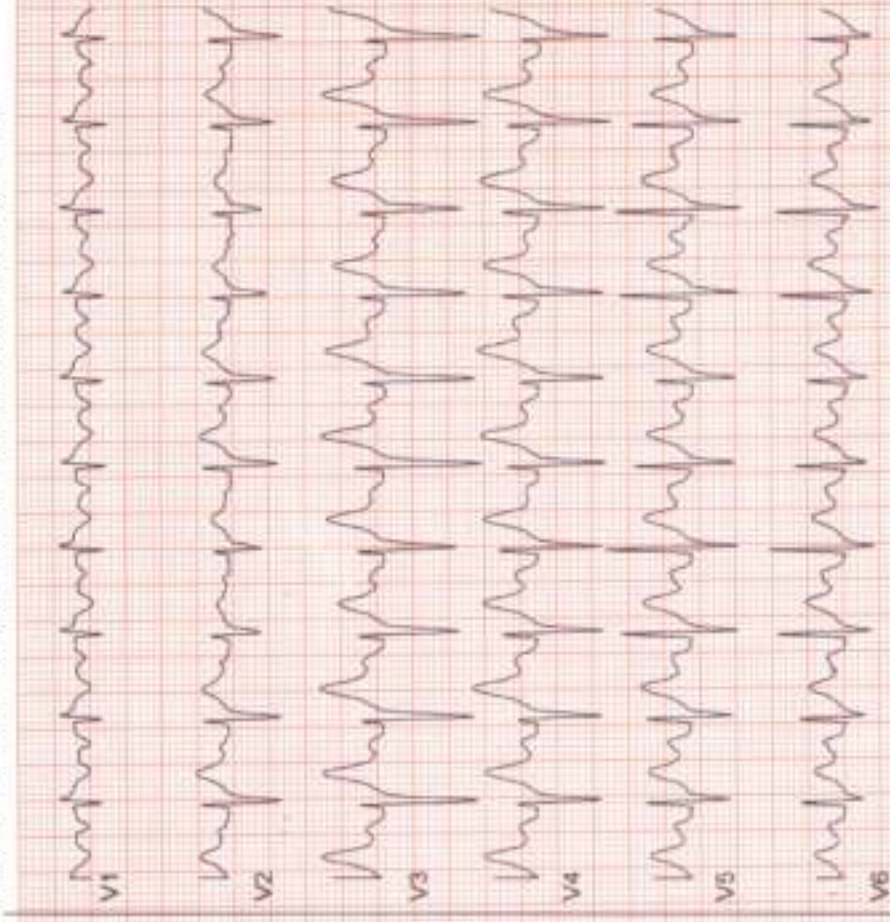

ZENA HEALTHCARE

SAHIDNAGAR, BHUBANESWAR

671 / SUSHANT KUMAR DEHURY / 56 Yrs / Male / 172 Cm / 71 Kg

6 x 2 + Rhythm Recovery(0:30)



Date: 29-09-2023 01:08:56 PM METs: 4.2 HR: 136 Target HR: 82% of 164 BP: 126/85

Ex Time: 08:37 1.1 my/m0.0 % 25 mm/Sec. 1.0 Cm/mV B.L.C Div Match On/ HF 0.05 Hz/LF 35 Hz

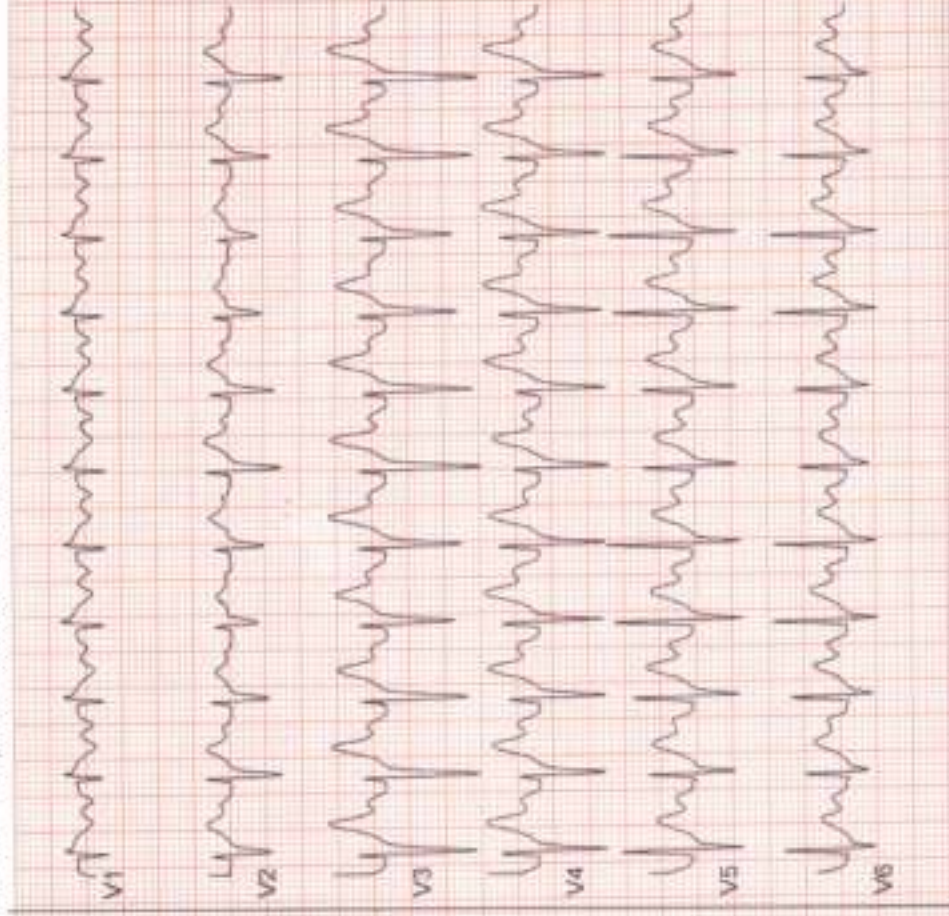
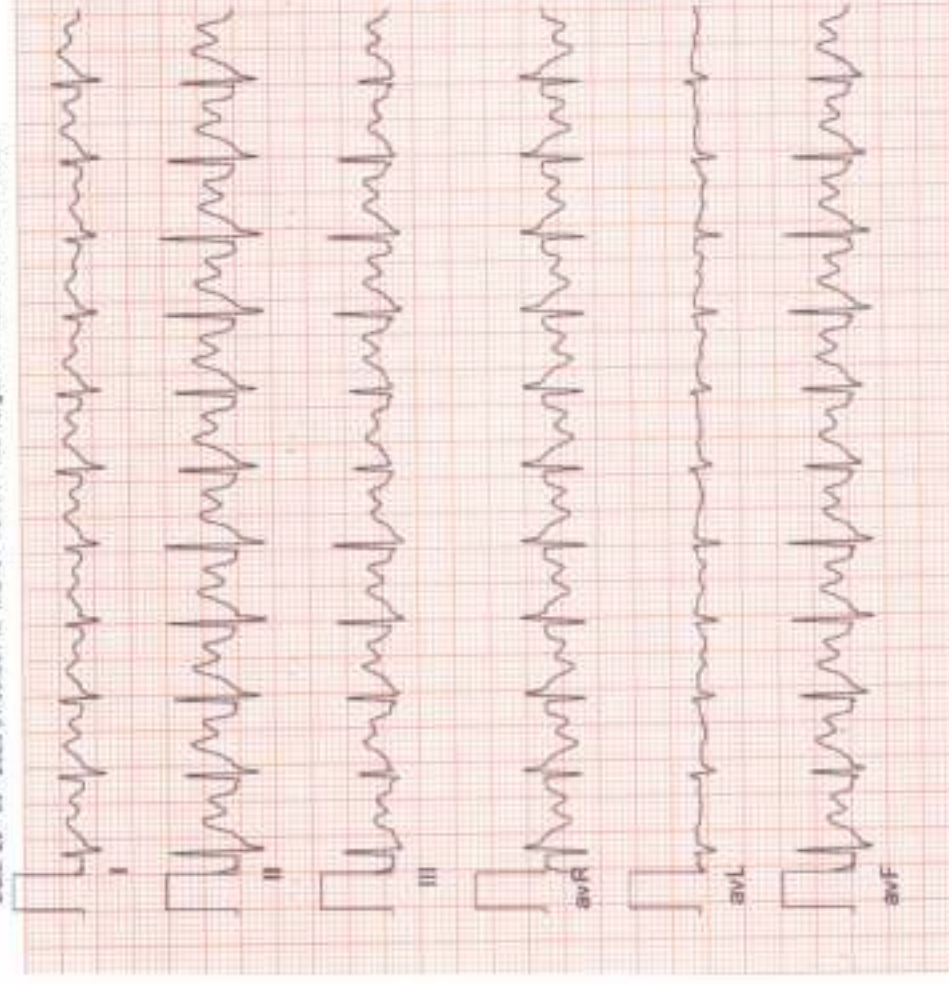

ZENA HEALTHCARE

SAHIDNAGAR, BHUBANESWAR

671 / SUSHANT KUMAR DEHURY / 56 Yrs / Male / 172 Cm / 71 Kg

6 x 2 + Rhythm PeakEx



Date: 28 - 09 - 2023 01:08:56 PM METz : 9.8 HR : 129 Target HR : 85% of 164 BP : 126/85

Ex Time : 08:37 3.4 mph 14.0 % 25 mm/Sec 1.0 Channel ECG Dr/ Watch One/ MF 0.05 Hz/ LF 35 Hz

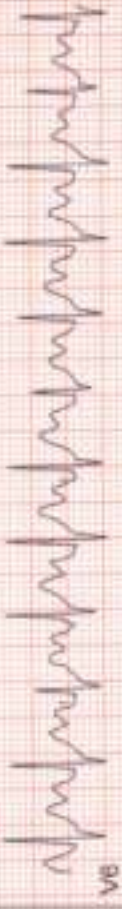
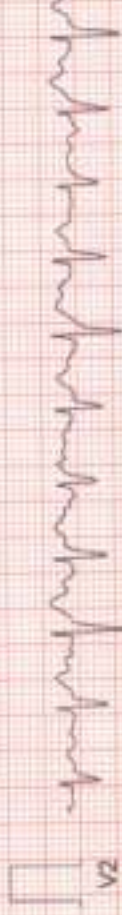
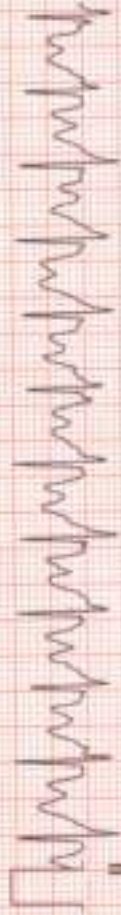

ZENA HEALTHCARE

SAHJANAGAR, BHUBANESWAR

671 / SUSHANT KUMAR DEHURY / 56 Yrs / Male / 172 Cm / 71 Kg

6 x 2 + Rhythm

BRUCE-Stage 2(3:00)



Date: 28-09-2023 01:08:56 PM METs : 7.1 HR : 121 Target HR : 74% of 164 BP : 125/84

Ex Time : 06:00 2.5 mph/12.0 % 25 mm/Sec 1.0 Cal/cmV B/C Onv Notch On/Off 0.05 Hz/0.5 35 Hz



ZENA HEALTHCARE

SAHIDNAGAR, BHUBANESWAR

671 / SUSHANT KUMAR DEHURY / 56 Yrs / Male / 172 Cm / 71 Kg

6 x 2 + Rhythm

BRUCE: Stage 1 (3:00)



Date: 26 - 09 - 2023 01:06:56 PM METs : 4.7 HR : 108 Target HR : 88% of 164 BP : 125/83

Ex Time : 03:00 1.7 mph 10.0 % 25 min/Sec. 1.0 Cm/min V ELC Cnv / Watch Cnv / HF 0.05 Hz / LF 35 Hz

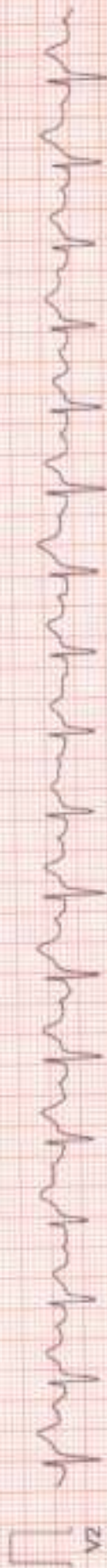
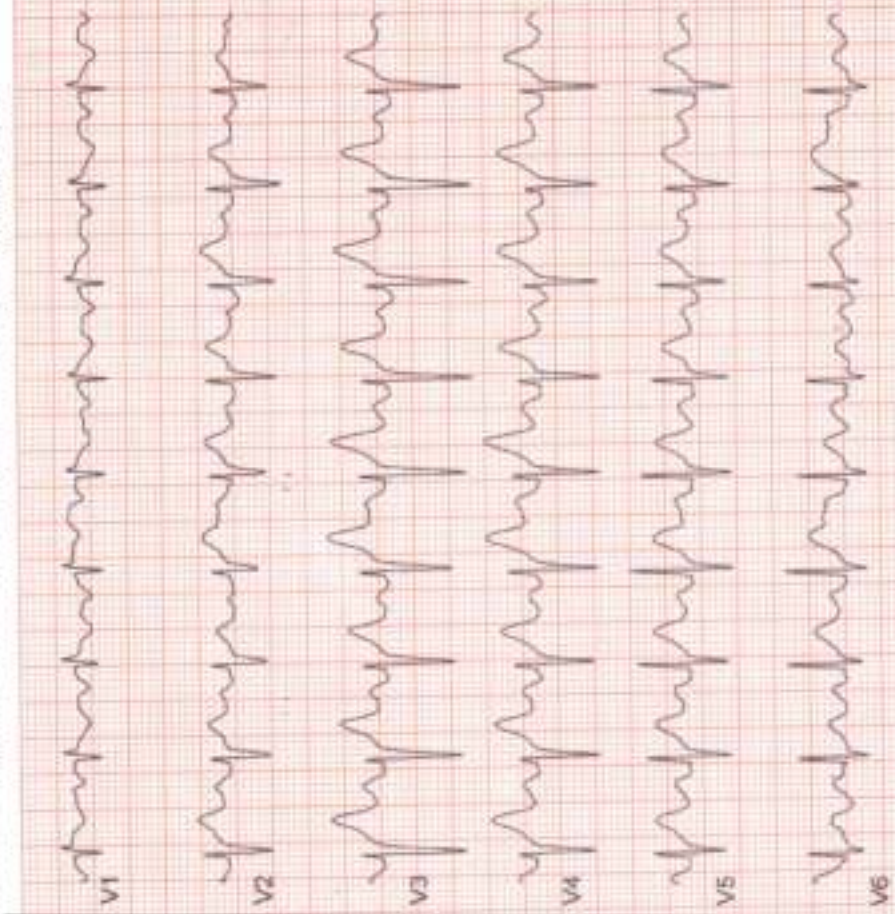

ZENA HEALTHCARE

SAHIDNAGAR, BHUBANESWAR

671 / SUSHANT KUMAR DEHURY / 56 Yrs / Male / 172 Cm / 71 Kg

6 x 2 + Rhythm
ExStart



Date: 28-09-2023 01:08:56 PM METs: 1.0 HR: 93 Target HR: 87% of 164 BP: 124/82 ExTime: 00:00 0.0 mph 0.0 % 25 mm/Sec. 1.0 Cmtr V BLC On/ Notch On/ HF 0.05 Hz/LF 35 Hz

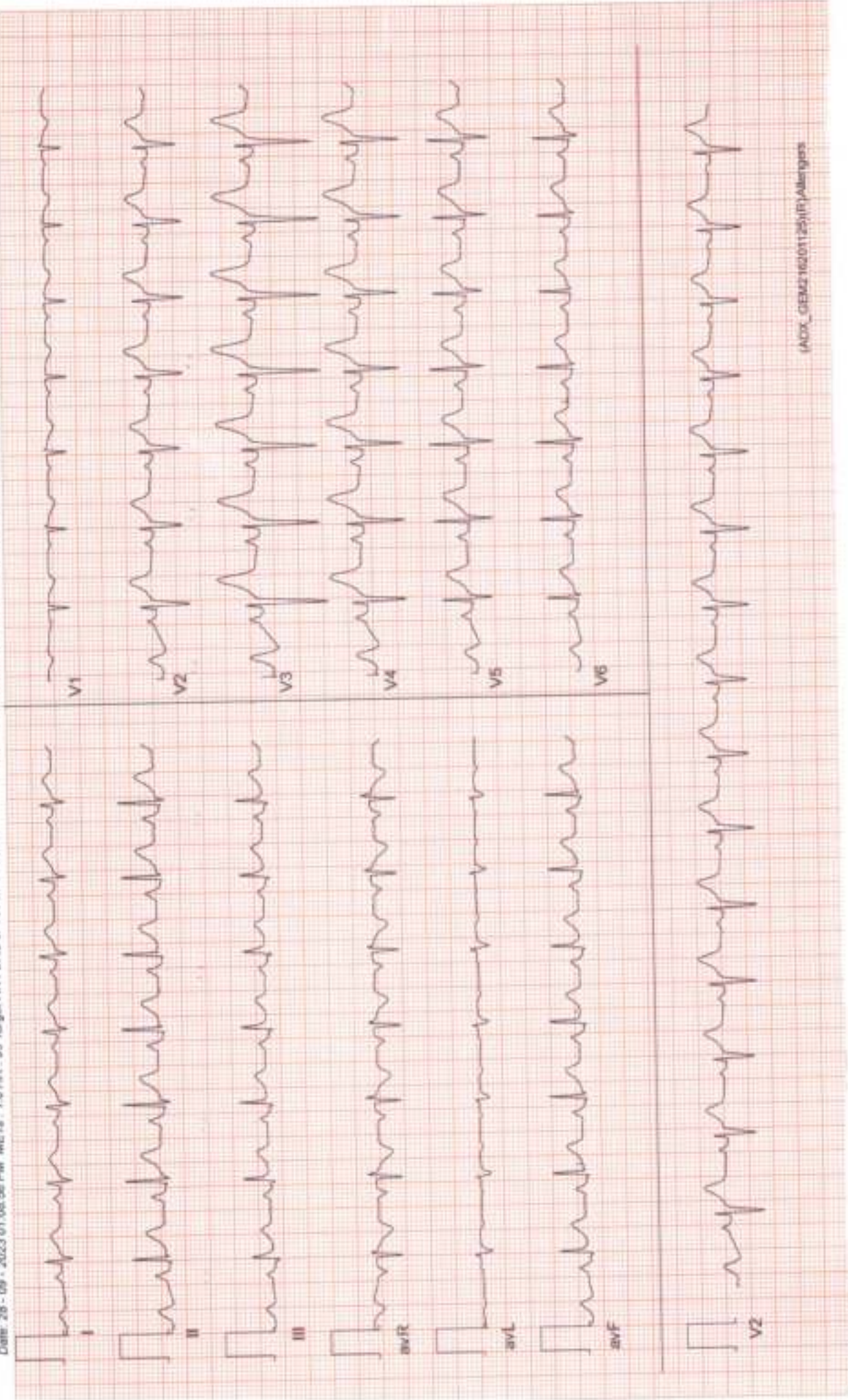

ZENA HEALTHCARE

SAHIDNAGAR, BHUBANESWAR

671 / SUSHANT KUMAR DEHURY / 56 Yrs / Male / 172 Cm / 71 Kg

6 x 2 + Rhythm
BRUCE:HV(0.18)



Date: 28 - 09 - 2023 01:08:56 PM METs : 1.0 HR : 95 Target HR : 58% of 164 BP : 124/82

Ex Time : 00:00 0.0 mph 0.0 % 25 mm/Sec. 1.0 Cm/mV BLC On/ Notch On/ HF 0.05 Hz/ LF 35 Hz

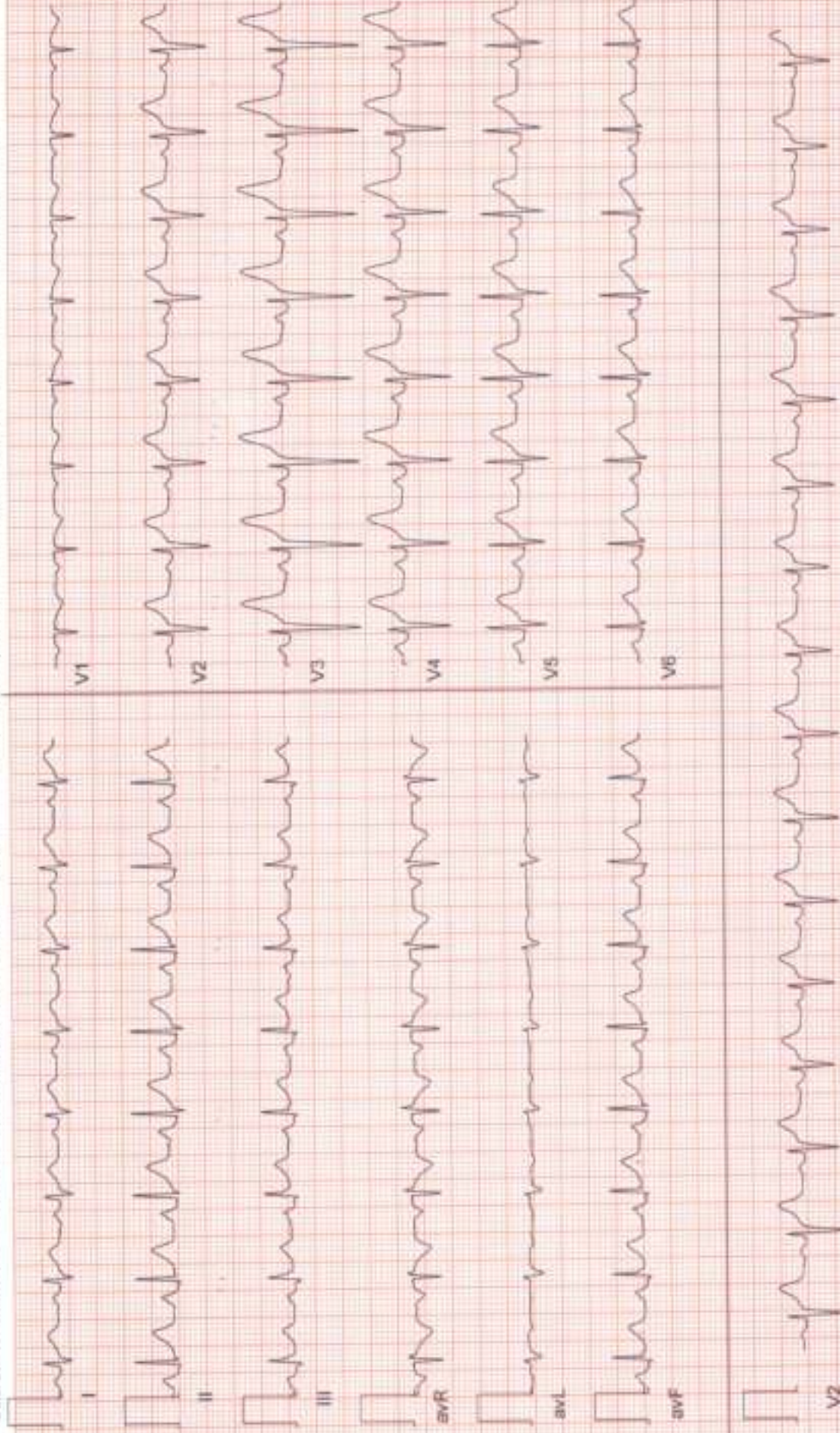

ZENA HEALTHCARE

SAHONAGAR, BHUBANESWAR

671 / SUSHANT KUMAR DEHURY / 56 Yrs / Male / 172 Cm / 71 Kg

6 x 2 + Rhythm BRUCE Standing(0:18)



Date: 26-09-2023 01:08:56 PM METs: 1.0 HR: 99 Target HR: 60% of 164 BP: 124/82 Ex Time: 00:00 0.0 mph/0.0 % 25 mm/Sec. 1.0 CrsmV BLC On/ Notch On/ HF 0.05 Hz/LF 35 Hz

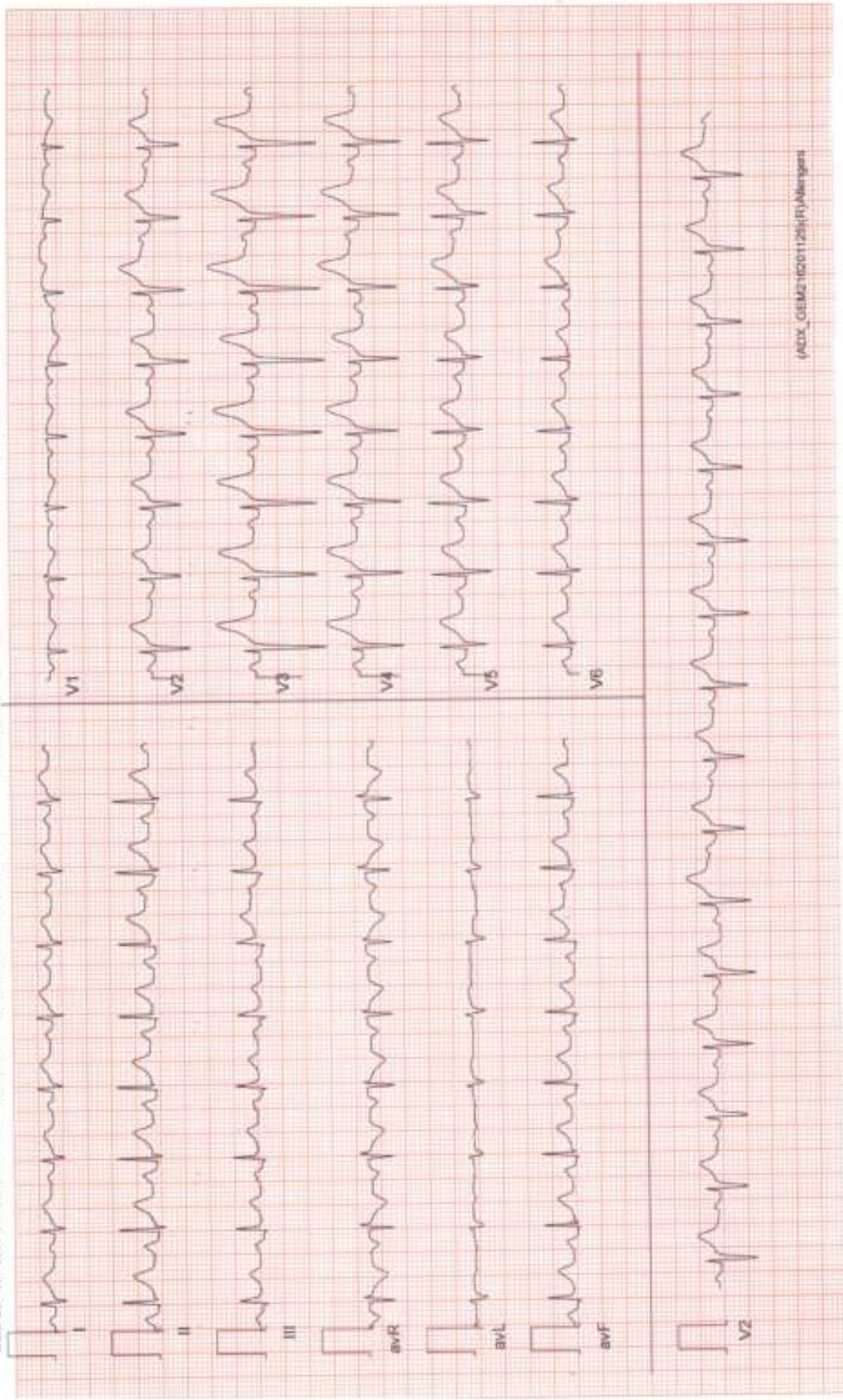

ZENA HEALTHCARE

SAHIDNAGAR, BHUBANESWAR

671 / SUSHANT KUMAR DEHURY / 56 Yrs / Male / 172 Cm / 71 Kg

6 x 2 + Rhythm
BRUCE:Supine(0.23)



Date: 28 - 09 - 2023 01:08:56 PM METs : 1.0 HR : 95 Target HR : 58% of 164 BP : 124/82 Ex Time : 00:00 0.0 mph 0.0 % 25 mm/Sec 1.0 Cm/mV BLC On/ Notch On/ HF 0.05 Hz LF 35 Hz

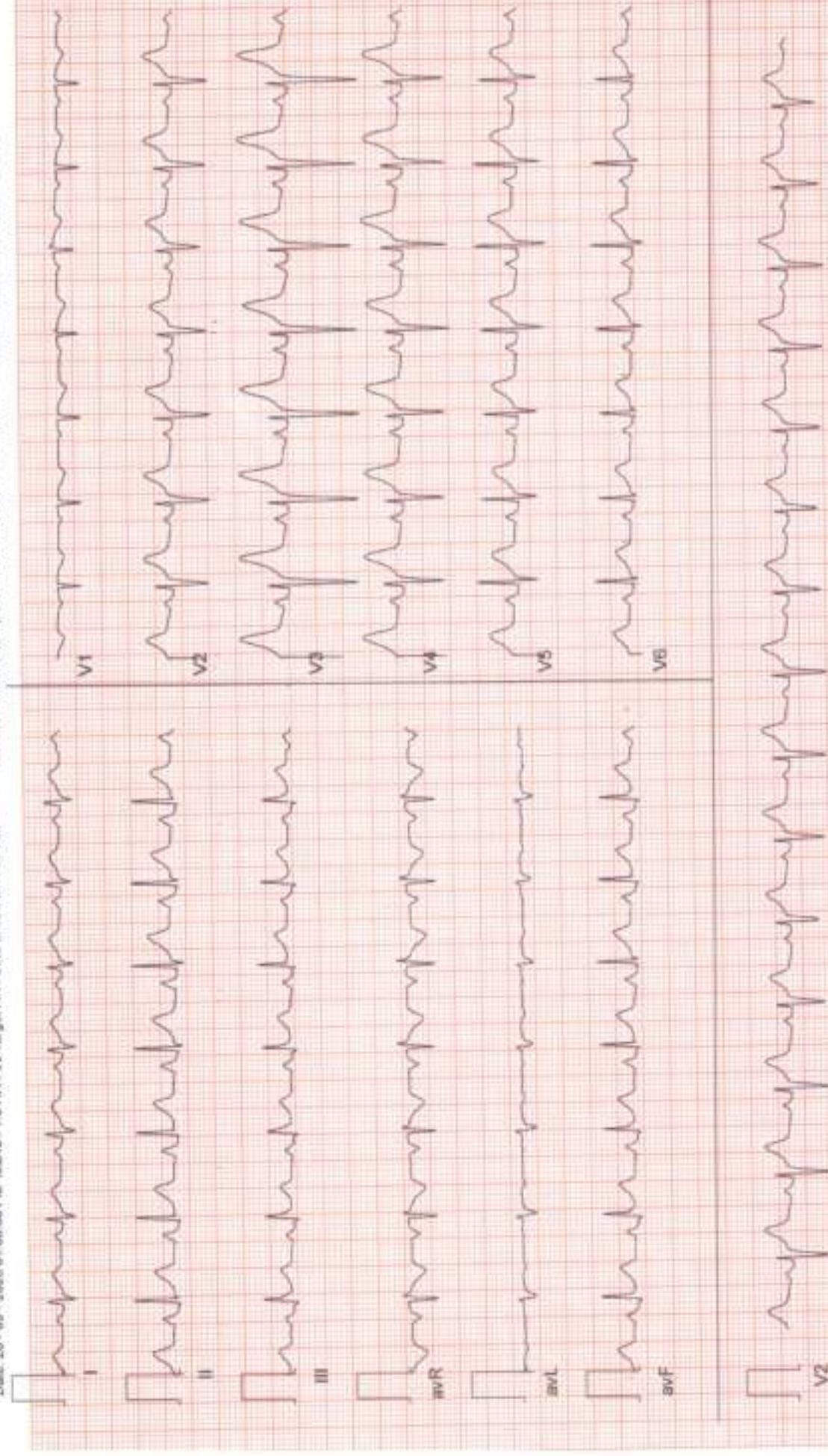



671 / SUSHANT KUMAR DEHURY / 56 Yrs / M / 172 Cms / 71 Kg Date: 28-Sep-2023 Refd By : MEDI-WHEEL Examined By:

Stage	Time	Duration	Speed(mph)	Elevation	METs	Rate	% THR	BP	RPP	PVC	Comments
Supine	00:23	0:23	00.0	00.0	01.0	095	58 %	124/82	117	00	
Standing	00:41	0:18	00.0	00.0	01.0	099	60 %	124/82	122	00	
HV	00:59	0:18	00.0	00.0	01.0	095	58 %	124/82	117	00	
ExStart	01:16	0:17	00.0	00.0	01.0	093	57 %	124/82	115	00	
BRUCE Stage 1	04:16	3:00	01.7	10.0	04.7	108	66 %	125/83	135	00	
BRUCE Stage 2	07:16	3:00	02.5	12.0	07.1	121	74 %	125/84	151	00	
PeakEx	09:53	2:37	03.4	14.0	09.8	139	85 %	126/85	175	00	
Recovery	10:23	0:30	01.1	00.0	04.2	135	82 %	126/85	170	00	
Recovery	10:53	1:00	01.1	00.0	01.2	123	75 %	125/85	153	00	
Recovery	12:53	3:00	00.0	00.0	01.0	112	68 %	124/84	138	00	
Recovery	14:59	5:06	00.0	00.0	01.0	103	63 %	123/83	126	00	

FINDINGS :

Exercise Time : 08:37
 Max HR Attained : 139 bpm 85% of Target 164
 Max BP Attained : 126/85
 Max WorkLoad Attained : 9.8 Good response to induced stress
 Test End Reasons : Test Complete

REPORT :

TMT is Negative.

Dr. M. K. HOITA
 M.D. B.S.
 REGD No. 6993



MEDICAL REPORT

Date :- 28.09.2023

NAME

Mr. SUSHANT KU. DEHURY

MEDICAL INFORMATION

Height:- 172 cm	Age:- 56 Yrs
Weight:- 71 kg	Sex:-MALE
Blood Pressure:-124 /92 mmhg	Pulse:-79 /min

Body Mass Index(BMI)

24.0

EYE CHECK UP (WITHOUT GLASSES)

	RT EYE	LT EYE
COLOUR	NORMAL	NORMAL
NEAR	6/6	6/6
FAR	6/6	6/6

Signature

Dr. M.K.HOTA
M.B.B.S.
REGD No.6953

For Home Collection Please Call at Number :

Zena Healthcare Services

Plot No. 119, Opp. Water tank Lane, Near Police Phandi, Saheed Nagar, Bhubaneswar-07
Ph. : 0674-2549902, 9692276908, 8337964922, E-mail : zenahealthcare@gmail.com

Wishing Good Health