

Dr. Vandana G. Powar M.B.B.S., D.C.P.
Consultant Pathologist



PARTH
PATHOLOGY LABORATORY
(Computerised)

LAB - Shop No. 7, "Diwan Towers" Mangalwar Peth, Near Mirajkar Tikti, Opp. Nutan Marathi
High School, Kolhapur. Mob. 9158529408, 9422047480, 9921285167

DATE – 07/08/2023

PATIENT NAME – SHITAL KARIDKAR

AGE – 43Y/FEMALE

HEIGHT – 163 cm

WEIGHT – 67 kg

BLOOD PRESSURE - 123 /80 mmHg

PULSES – 97/ Min

FIT TO PERFORM ALL DUTIES

Dr. Vandana G. Powar
M.B.B.S., D.C.P.
Reg No 68137



PATHOLOGIST

[Signature]
DR. VANDANA POWAR
M.B.B.S., D.C.P.

All Biochemistry Tests Done By Computerised Auto Analyser

HAEMATOLOGY | CLINICAL PATHOLOGY | BIOCHEMISTRY | SEROLOGY | MICROBIOLOGY | HISTOPATHOLOGY

24 Hours Emergency Service

Home Service Available



LAB - Shop No. 7, "Diwan Towers" Mangalwar Peth, Near Mirajkar Tiktl, Opp. Nutan Marathi High School, Kolhapur. Mob. 9158529408, 9422047480, 9921285167

NAME : - SHITAL KARIDKAR

DATE : 07/08/2023 PT.NO. : 202 07082

REF BY : Dr. MEDIWHEEL LIFE INS

AGE : 43. Yrs. SEX : F

HAEMOGRAM WITH INDICES

Test	Result	Units	Normal Range
Haemoglobin	- 11.7	g/dl	12-16
RBC Count	- 4.87	millions / cu-mm	4.5 - 6.5
PCV	- 40.7	%	40 - 54
MCV	- 83.6	fL	80 - 96
MCH	- 24	Pg	27 - 33
MCHC	- 28.7	gm/dl	33 - 36
RDW CV	- 11.1	%	11.0 - 14.5
WBC Count	- 6700	/cumm	4000 - 11000
Neutrophils	- 65	%	55 - 75
Lymphocytes	- 30	%	20 - 50
Eosinophils	- 03	%	1 - 6
Monocytes	- 02	%	2-10
Basophils	- 00	%	0 - 1
Platelet Count	- 344000	/ul	150000 - 450000
MPV	- 9.1	fL	7.4 - 10.4
PDW	- 11.8	%	8-12
P-LCR	- 19.7	%	15-35
E.S.R.	- 08	mm at 1hr	0-15
(By Wintrobe Method)			
RBC Morphology	- Normochromic, Normocytic.		
WBC Morphology	- Within Normal Limits		
Platelets	- Adequate		
* Blood group	- 'A' Rh Positive		

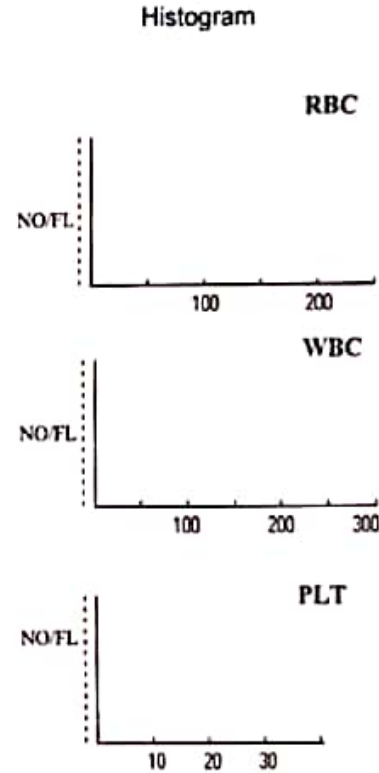

Dr. Vandana G. Powar
M.B.B.S., D.C.P.
Reg. No. PR137
PATHOLOGIST
[Signature]
DR. VANDANA POWAR
M.B.B.S., D.C.P.

All Biochemistry Tests Done By Computerised Auto Analyser

HAEMATOLOGY | CLINICAL PATHOLOGY | BIOCHEMISTRY | SEROLOGY | MICROBIOLOGY | HISTOPATHOLOGY

24 Hours Emergency Service

Home Service Available

Dr. Vandana G. Powar M.B.B.S., D.C.P.
Consultant Pathologist



PARTH
PATHOLOGY LABORATORY
(Computerised)

LAB - Shop No. 7, "Diwan Towers" Mangalwar Peth, Near Mirajkar Tikti, Opp. Nutan Marathi High School, Kolhapur. Mob. 9158529408, 9422047480, 9921285167

PT.NAME : - SHITAL KARIDKAR
REF. BY : DR. MEDIWHEEL LIFE INS

DATE : 07/08/2023
AGE : 43 Yrs. SEX : F
PT.NO. : 202 070823

BIOCHEMISTRY TEST REPORT

			<u>Normal Range</u>
Fasting Plasma Glucose	: 102.1	mg/dl	60-110 mg/dl
2 Hrs. Plasma Glucose	: 119.3	mg/dl	90-140 mg/dl
S. Creatinine	: 0.7	mg/dl	0.6 - 1.4 mg/dl
Blood Urea	: 21.3	mg/dl	12-42 mg/dl
Blood Urea Nitrogen	: 9.95	mg/dl	5 - 21 mg/dl
S. Uric acid	: 4.7	mg/dl	2.6 -6.0 mg/dl

Dr. Vandana G. Powar
M.B.B.S., D.C.P.
Reg No. 68137



PATHOLOGIST

[Signature]
DR. VANDANA POWAR
M.B.B.S., D.C.P.

All Biochemistry Tests Done By Computerised Auto Analyser

HAEMATOLOGY | CLINICAL PATHOLOGY | BIOCHEMISTRY | SEROLOGY | MICROBIOLOGY | HISTOPATHOLOGY

24 Hours Emergency Service

Home Service Available



LAB - Shop No. 7, "Diwan Towers" Mangalwar Peth, Near Mirajkar Tikti, Opp. Nutan Marathi High School, Kolhapur. Mob. 9158529408, 9422047480, 9921285167

PT.NAME : - SHITAL KARIDKAR
REF. BY : DR. MEDIWHEEL LIFE INS

DATE : 07/08/2023
AGE : 43 Yrs. SEX : F
PT.NO. : 202 070823

BIOCHEMISTRY TEST REPORT

			<u>Normal Range</u>
S. Bilirubin (Total)	: 0.28	mg/dl	0 - 1.0 mg/dl
S. Bilirubin (Direct)	: 0.15	mg/dl	0 - 0.25 mg/dl
S. Bilirubin (Indirect)	: 0.13	mg/dl	0 - 0.75 mg/dl
S.G.O.T	: 29.4	IU/L	0 - 42 IU/L
S.G.P.T	: 13.4	IU/L	0 - 42 IU/L
S. Alkaline Phosphatase	: 80.6	IU/L	37 - 147 IU/L
Total Proteins	: 7.9	g/dl	6.6 - 8.3 g/dl
S. Albumin	: 4.8	g/dl	3.5 - 5.0 g/dl
S. Globulin	: 3.1	g/dl	1.5 - 3 g/dl
A/G Ratio	: 1.5 : 1		0.90 - 2.00

Dr. Vandana G. Powar
M.B.B.S., D.C.F
Reg. No. 68137



PATHOLOGIST

Vandana
DR. VANDANA POWAR
M.B.B.S., D.C.P.

All Biochemistry Tests Done By Computerised Auto Analyser

HAEMATOLOGY | CLINICAL PATHOLOGY | BIOCHEMISTRY | SEROLOGY | MICROBIOLOGY | HISTOPATHOLOGY

24 Hours Emergency Service

Home Service Available



LAB - Shop No. 7, "Diwan Towers" Mangalwar Peth, Near Mirajkar Tikti, Opp. Nutan Marathi High School, Kolhapur. Mob. 9158529408, 9422047480, 9921285167

PT.NAME : - SHITAL KARIDKAR
REF. BY : DR. MEDIWHEEL LIFE INS

DATE : 07/08/2023
AGE : 43 Yrs. SEX : F
PT.NO. : 202 070823

			Normal Range
CHOLESTEROL	: 158.9	mg/dl	0-250 mg/dl
HDL Cholesterol	: 33.0	mg/dl	30 - 70 mg/dl
S. Triglycerides	: 87.9	mg/dl	0-170 mg/dl
LDL Cholesterol	: 108.3	mg/dl	60 - 150 mg/dl
TC/HDLC Ratio	: 4.8		0 - 5
LDLC/HDLC Ratio	: 3.3		2.5 - 3.5

REPORT ON % GLYCOHAEMOGLOBIN OF BLOOD

% Glycohaemoglobin of blood : 5.0 %
Estimated mean blood glucose : 97.1 mg/dl

(Reference For Guideline)

- < 6.0 - Normal
- 6.0 - 7.0 % - Good Control
- 7.0 - 8.0 % - Fair Control
- 8.0-10.0% - Unsatisfactory control
- >10.0% - Poor control

Dr. Vandana G. Powar
M.B.B.S., D.C.P.

Reg No 58137

PATHOLOGIST



DR. VANDANA POWAR
M.B.B.S., D.C.P.

All Biochemistry Tests Done By Computerised Auto Analyser

HAEMATOLOGY | CLINICAL PATHOLOGY | BIOCHEMISTRY | SEROLOGY | MICROBIOLOGY | HISTOPATHOLOGY

24 Hours Emergency Service

Home Service Available



LAB - Shop No. 7, "Diwan Towers" Mangalwar Peth, Near Mirajkar Tikti, Opp. Nutan Marathi High School, Kolhapur. Mob. 9158529408, 9422047480, 9921285167

PT.NAME : - SHITAL KARIDKAR
REF. BY : DR. MEDIWHEEL LIFE INS

DATE : 07/08/2023
AGE : 43 Yrs. SEX : F
PT.NO. : 202 070823

EXAMINATION OF URINE

Normal Range

PHYSICAL EXAMINATION

Quantity : 05 ml
Colour : Pale Yellow
Appearance : Clear
Deposit : Absent
Reaction (pH) : Acidic
Specific Gravity : 1.024

CHEMICAL EXAMINATION

Proteins : Absent
Glucose : Absent
Ketone Bodies : -
Bile Salts : Absent Absent
Bile Pigments : Absent Absent
Urobilinogen : -
Occult Blood : Absent

MICROSCOPIC EXAMINATION

Epithelial Cells : 1 - 2 /hpf
Pus Cells : 2 - 3 /hpf
Red Blood Cells : Absent /hpf
Casts : Absent
Crystals : Absent
Amorphous Deposits : Absent

OTHER FINDINGS

Yeast Cells : Absent
Trichomonas vaginalis : Absent
Bacteria : Absent
Mucus Threads : Absent
Spermatozoa : Absent

Dr. Vandana G. Powar
M.B.B.S., D.C.P.
Reg No 58137



PATHOLOGIST

[Signature]
DR. VANDANA POWAR
M.B.B.S., D.C.P.

All Biochemistry Tests Done By Computerised Auto Analyser

HAEMATOLOGY | CLINICAL PATHOLOGY | BIOCHEMISTRY | SEROLOGY | MICROBIOLOGY | HISTOPATHOLOGY

24 Hours Emergency Service

Home Service Available

Dr. Vandana G. Powar M.B.B.S., D.C.P.
Consultant Pathologist



PARTH
PATHOLOGY LABORATORY
(Computerised)

LAB - Shop No. 7, "Diwan Towers" Mangalwar Peth, Near Mirajkar Tikti, Opp. Nutan Marathi
High School, Kolhapur. Mob. 9158529408, 9422047480, 9921285167

PATIENT NAME:- SHITAL KARIDKAR

AGE - 43/SEX/FEMALE

REFERANCE :- MEDIWHEEL LIFE INS.

DATE - 07/08/2023

BIOCHEMISTRY

		NORMAL VALUE
SERUM GAMMA. G. T	: 22.9 mmol/L	10-50 mmol / L

Dr. Vandana G. Powar
M.B.B.S., D.C.P.
Reg. No. 68137



PATHOLOGIST

[Signature]
DR. VANDANA POWAR
M.B.B.S., D.C.P.

All Biochemistry Tests Done By Computerised Auto Analyser

HAEMATOLOGY | CLINICAL PATHOLOGY | BIOCHEMISTRY | SEROLOGY | MICROBIOLOGY | HISTOPATHOLOGY

24 Hours Emergency Service

Home Service Available

Dr. Vandana G. Powar M.B.B.S., D.C.P.
Consultant Pathologist



PARTH
PATHOLOGY LABORATORY
(Computerised)

LAB - Shop No. 7, "Diwan Towers" Mangalwar Peth, Near Mirajkar Tikti, Opp. Nutan Marathi High School, Kolhapur. Mob. 9158529408, 9422047480, 9921285167

PATIENT NAME:- SHITAL KARIDKAR

AGE - 43/SEX- FEMALE

REFERANCE : - MEDIWHEEL LIFE INS.

DATE - 07/08/2023

BIOCHEMISTRY

NORMAL VALUE

SERUM VLDL 17.8 mmol/L

10-50 mmol / L

Dr. Vandana G. Powar
M.B.B.S., D.C.P.
Reg. No. 58137



PATHOLOGIST

Dr. Vandana Powar
DR. VANDANA POWAR
M.B.B.S., D.C.P.

All Biochemistry Tests Done By Computerised Auto Analyser

HAEMATOLOGY | CLINICAL PATHOLOGY | BIOCHEMISTRY | SEROLOGY | MICROBIOLOGY | HISTOPATHOLOGY

24 Hours Emergency Service

Home Service Available

Dr. Vandana G. Powar M.B.B.S., D.C.P.
Consultant Pathologist



PARTH
PATHOLOGY LABORATORY
(Computerised)

LAB - Shop No. 7, "Diwan Towers" Mangalwar Peth, Near Mirajkar Tikti, Opp. Nutan Marathi
High School, Kolhapur. Mob. 9158529408, 9422047480, 9921285167

07/08/2023

**THE ECG OF CLIENT- SHITAL KARIDKAR
IS WITHIN NORMAL LIMIT**

NO ABNORMAL FINDINGS ARE DETECTED

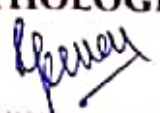
Dr. Vandana G. Powar
M.B.B.S., D.C.P.
Reg. No 58137
PATHOLOGIST

DR. VANDANA POWAR
M.B.B.S., D.C.P.

All Biochemistry Tests Done By Computerised Auto Analyser

HAEMATOLOGY | CLINICAL PATHOLOGY | BIOCHEMISTRY | SEROLOGY | MICROBIOLOGY | HISTOPATHOLOGY

24 Hours Emergency Service

Home Service Available

MYO-CLINIC MEDICAL CENTRE, KOLHAPUR [+91 9307257414]

SHITAL S KARIDKAR (43 F)

ID: 333

Date: 07-08-2023

Time: 12:10

Chart Speed: 25 mm/sec

Filter: 35Hz

Mains Filter: ON

Amplitude: 10mm/mV

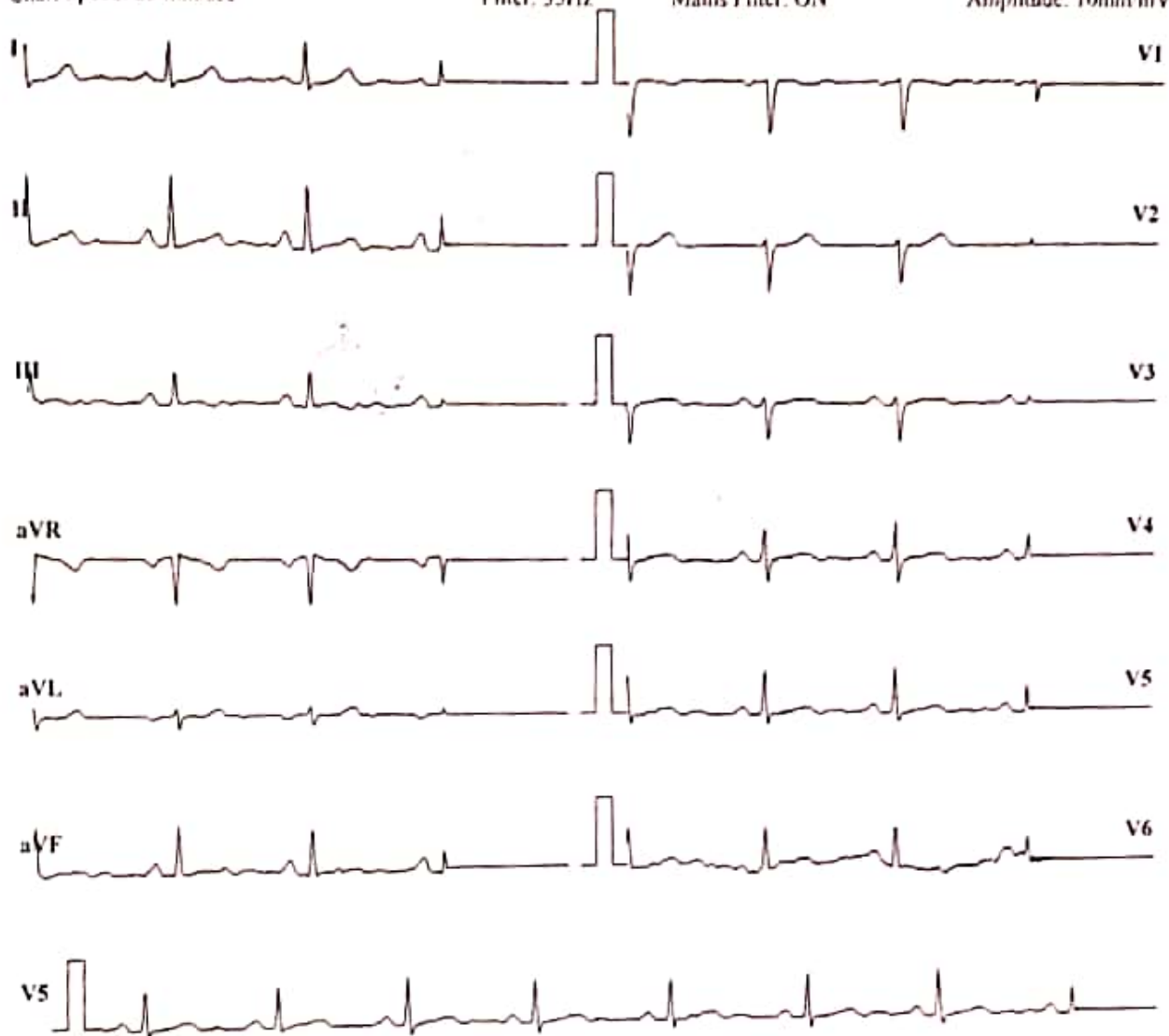

ISO = R - 60 ms, J - R - 60 ms, Post J - J + 80 ms

Lead	P(mV)	Q(mV)	R(mV)	S(mV)	T(mV)
I	0.05	0.8	-0.13	-0.03	0.09
II	0.28	1.09	0.03	-0.07	0.04
III	0.23	0.28	0.16	-0.03	-0.05
aVR	-0.16	-0.89	0.07	0.03	-0.07
aVL	-0.07	0.15	-0.08	0	0.07
aVF	0.25	0.68	0.08	-0.04	0
V1	0	-0.71	-0.39	-0.01	-0.01
V2	-0.03	-0.03	-0.57	-0.03	0.11
V3	0.21	0.19	-0.63	-0.03	0.08
V4	0.2	0.85	-0.4	-0.01	0.08
V5	0.28	1.09	0.03	-0.07	0.04
V6	0.41	0.81	0.03	0.03	-0.08

Intervals (ms)

P-Q	Q-R-S	Q-T	Q-Tc
157	59	244	269

Axis (deg)

P	QRS	T
84	51	-11

HR: 73 bpm

BP: 120/80 mmHg

Interpretation: normal

DR. SHANTANU S. PALKAR

MBBS, PGCC

DR. SHANTANU S. PALKAR
DIGITAL CARDIOLOGIST

LMG No. 2011040954

Schiller Cardioval CS-10 Version 3.4

Ref. By: MEDWHEEL

MYO-CLINIC MEDICAL CENTRE, KOLHAPUR [+91 9307257414]

Name: SHITAL S KARIDKAR

Date: 07-08-2023 Time: 12:11

Age: 43 Gender: F Height: 163 cms Weight: 67 Kg ID: 333

Clinical History: NO MAJOR ILLNESS

Medications: NO MEDS

Test Details:

Protocol: Bruce Predicted Max HR: 177 Target HR: 150 (85% of Pr. MHR)
 Exercise Time: 0:05:15 Achieved Max HR: 152 (86% of Pr. MHR)
 Max BP: 130/60 Max BP x HR: 19760 Max Mets: 6.1

Test Termination Criteria:

Protocol Details:

Stage Name	Stage Time	METS	Speed kmph	Grade %	Heart Rate bpm	BP mmHg	RPP	Max ST Level mm	Max ST Slope mV/s
Supine	00:10	1	0	0	79	120/80	9480	0.6 II	0.2 I
Standing	00:11	1	0	0	78	120/80	9360	0.5 II	0.3 II
HyperVentilation	00:08	1	0	0	74	120/80	8880	0.4 V3	0.2 II
PreTest	00:41	1	1.6	0	101	120/80	12120	0.8 III	-0.3 III
Stage 1	03:00	4.7	2.7	10	133	120/80	15960	0.8 V2	0.6 V2
Stage 2	02:08	6	4	12	152	120/80	18240	-0.7 II	0.6 V4
Peak Exercise	00:07	6.1	5.5	14	150	130/30	19500	-0.7 II	0.8 V3
Recovery1	01:00	1	0	0	122	130/70	15860	0.7 V2	0.6 V2
Recovery2	01:00	1	0	0	103	130/60	13390	0.4 V3	0.2 V2
Recovery3	01:00	1	0	0	98	120/60	11760	0.4 V3	-0.2 III
Recovery4	00:02	1	0	0	98	120/60	11760	0.4 V3	-0.2 III

Interpretation

The Patient Exercised according to Bruce Protocol for 0:05:15 achieving a work level of 6.1 METS.
 Resting Heart Rate, initially 79 bpm rose to a max. heart rate of 152bpm (86% of Predicted Maximum Heart Rate).
 Resting Blood Pressure of 120/80 mmHg, rose to a maximum Blood Pressure of 130/60 mmHg

GOOD EFFORT TOLERANCE
 NORMAL INOTROPIC RESPONSE
 NORMAL CHRONOTROPIC RESPONSE
 THR ACHIEVED ; ADEQUATE METS NOT ACHIEVED
 T WAVE INVERSIONS NOTED IN RECOVERY
 NO SIGNIFICANT ST SEGMENT CHANGES NOTED IN EXERCISE AND RECOVERY
 IMT IS INCONCLUSIVE FOR STRESS INDUCIBLE ISCHAEMIA AT GIVEN WORKLOAD

Ref. Doctor: MEDWHEEL

SCHILLER

The Art of Diagnostics

DR. SHANTANU S. PALKAR
 Doctor: DR. SHANTANU S. PALKAR
 MBBS, PGDCC

CLINICAL CARDIOLOGIST
 MMC No. 2011040954

MYO-CLINIC MEDICAL CENTRE, KOLHAPUR [+91 9307257414]

SHITAL S KARIDKAR (43 F)

ID: 333

HR: 79 bpm

Bruce Protocol

Date: 07-08-2023

Exec Time : 0:00:00

Stage Time: 00:10

STLevel(mm) STSlope(mV/s)

Speed: 0 km/h

Slope: 0%

THR: 150 bpm

STLevel(mm) STSlope(mV/s)

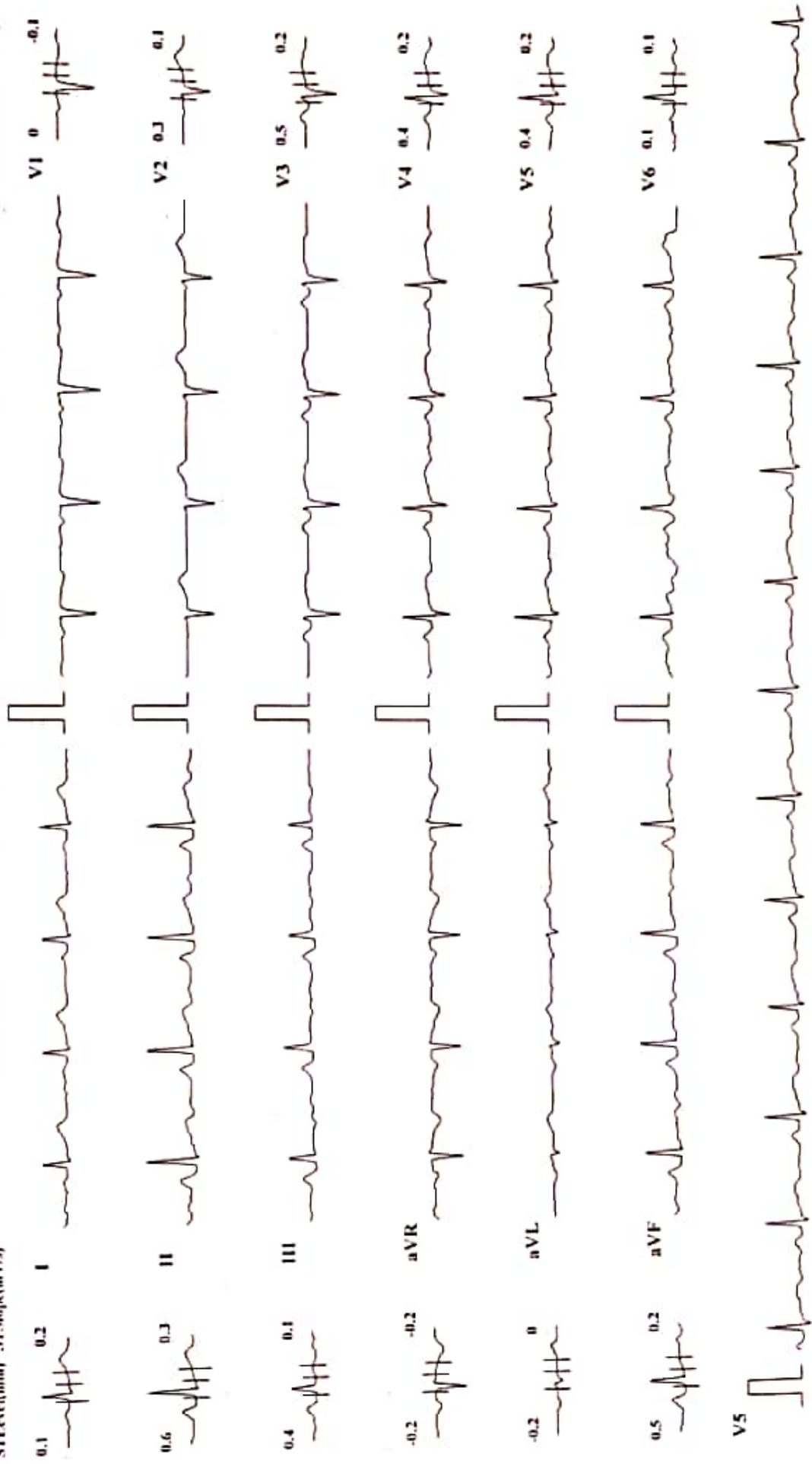

Chart Speed: 25 mm/sec Amplitude: 10mm/mV Filter: 35 Hz Mains Filter: ON ISO - R - 60 ms, J - R + 60 ms, Pnd J - J + 80 ms

Schaller Cardiovit CS-10 Version 3.4

MYO-CLINIC MEDICAL CENTRE, KOLHAPUR [+91 9307257414]

SHITAL S KARIDKAR (43 F)

Bruce Protocol

STLevel(mm) STSlope(mV/s)

ID: 333

Date: 07-08-2023

Exec Time : 0:00:00

Stage Time: 00:11

Stage: Standing

Speed: 0

Slope: 0%

THR: 150 bpm

HR: 78 bpm

BP: 120/80 mmHg

STLevel(mm) STSlope(mV/s)

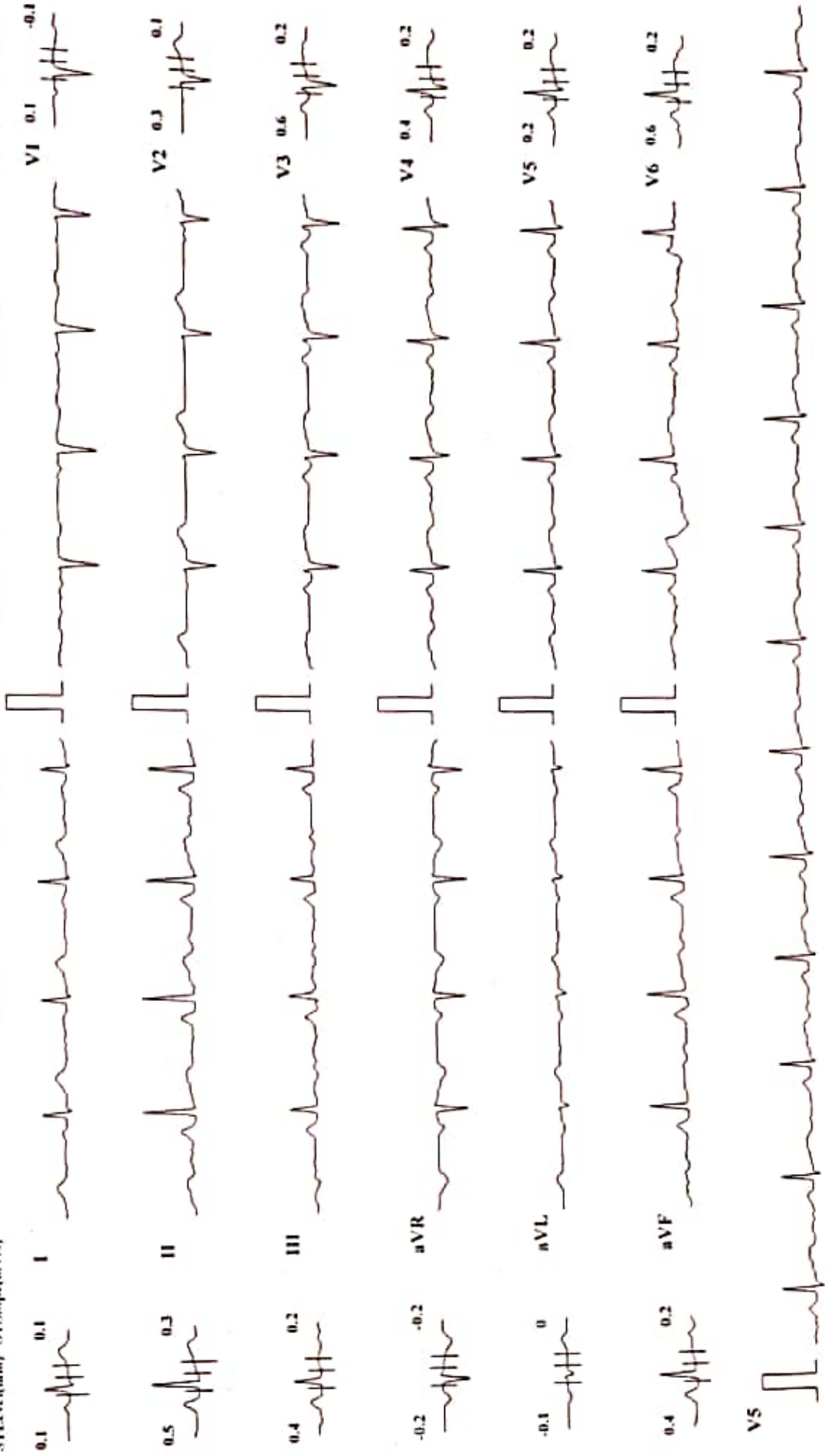

Chart Speed: 25 mm/sec

Amplitude: 10mm/mV

Filter: 35 Hz

Mains Filter: ON

ISO - R - 60 ms, J - R + 60 ms, Post J - J + 80 ms

Schiller Cardiofit CS-10 Version 3.4

MYO-CLINIC MEDICAL CENTRE, KOLHAPUR [+91 9307257414]

HR: 74 bpm

BP: 120/80 mmHg

ST/Segment(s) ST/Segment(s)

SHITAL S KARIDKAR (43 F)

ID: 333

Date: 07-08-2023

Exec Time: 0:00:00

Stage Time: 00:08

Bruce Protocol

Stage: HyperVentilation

Speed: 0

THR: 150 bpm

Slope: 0 %

ST/Segment(s) ST/Segment(s)



MYO-CLINIC MEDICAL CENTRE, KOLHAPUR [+91 9307257414]

SHITAL S KARIDKAR (43 F)

Bruce Protocol

STLevel(mm) STSlope(mV/s)

ID: 333

Stage: I

Date: 07-08-2023

Speed: 2.7 kmph

Exec Time : 0:03:00

Slope: 10 %

Stage Time: 03:00

THR: 150 bpm

HR: 133 bpm

BP: 120/80 mmHg

S IIII: 0.4 (mm) STSlope(mV/s)



Chart Speed: 25 mm/sec Amplitude: 10mm/mV Filter: 35 Hz Mains Filter: ON ISO = R - 60 ms, J = R + 60 ms, Post J = J + 80 ms

MYO-CLINIC MEDICAL CENTRE, KOLHAPUR [+91 9307257414]

SHITAL S KARIDKAR (43 F)

ID: 333

Date: 07-08-2023

Exec Time : 0:05:08

Stage Time: 02:08

HR: 152 bpm

BP: 120/80 mmHg

ST1Level(mm) ST1Slope(mV/s)

Bruce Protocol
ST1Level(mm) ST1Slope(mV/s)

Stage: 2

Speed: 4 kmph

TTHR: 150 bpm

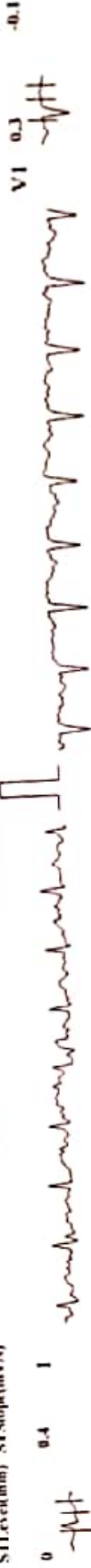

Chart Speed: 25 mm/sec Amplitude: 10mm/mV Filter: 35 Hz Mains Filter: ON ISO - R - 60 ms, J - R - 60 ms, Post J - J - 80 ms

Schiller Cardiosoft CS-10 Version 3.4

MYO-CLINIC MEDICAL CENTRE, KOLHAPUR [+91 9307257414]

SHITAL S KARIDKAR (43 F)

Bruce Protocol

STLevel(mm) STSlope(mV/s)

ID: 333

Date: 07-08-2023

Exec Time: 00:00

Stage Time: 01:00

Stage: Recovery I

Speed: 0 kmph

Slope: 0 %

THR: 150 bpm

HR: 122 bpm

BP: 130/70 mmHg

STLevel(mm) STSlope(mV/s)

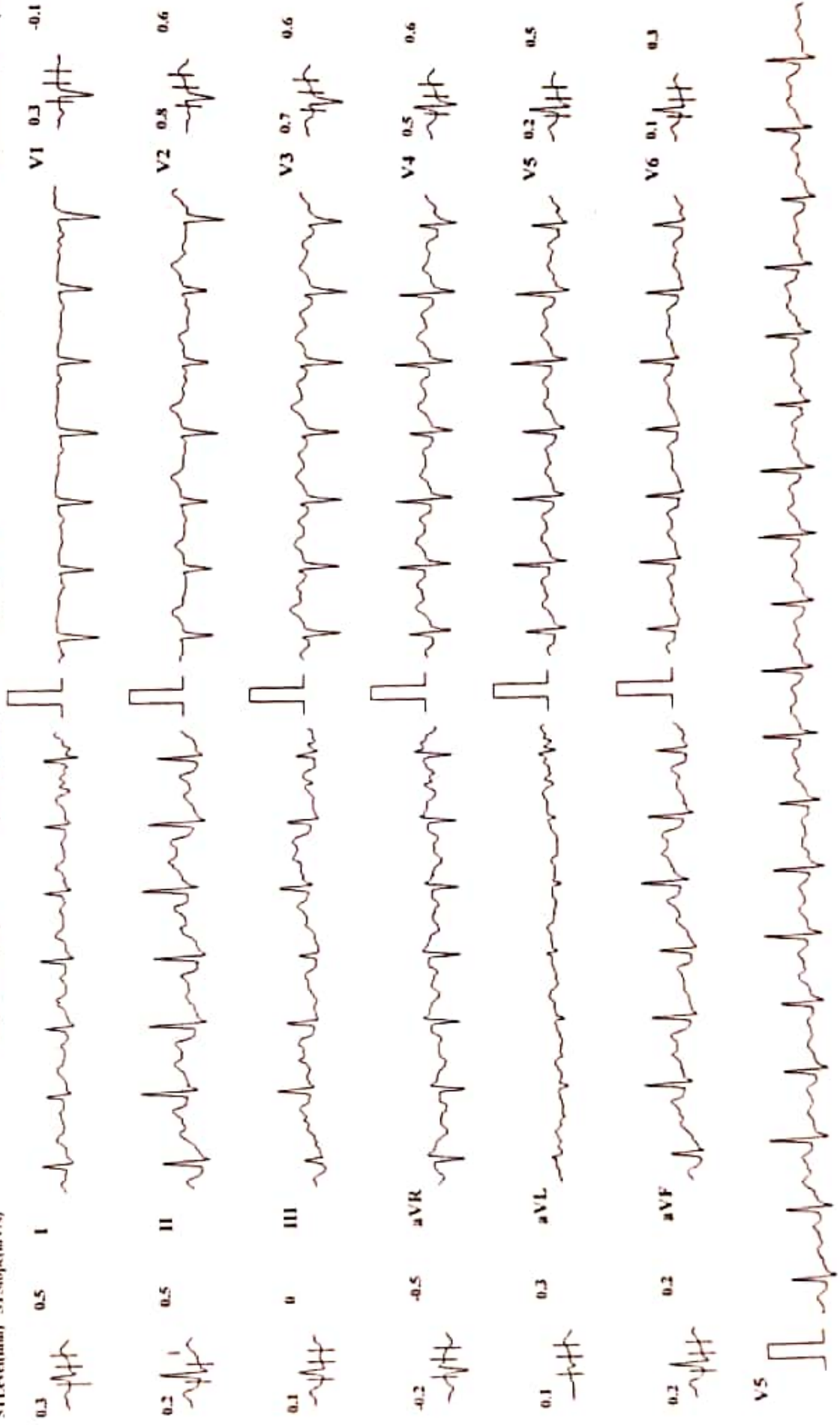

Chart Speed: 25 mm/sec

Amplitude: 10mm/mV Filter: 35 Hz Mains Filter: ON ISO - R - 60 ms, J - R + 60 ms, Post J - J + 80 ms

Schiller Cardiovet C-10 Version 3.4

MYO-CLINIC MEDICAL CENTRE, KOLHAPUR [+91 9307257414]

SHITAL S KARIDKAR (43 F)

ID: 333

Date: 07-08-2023

Exec Time : 00:00

Stage Time: 01:00

HR: 103 bpm

Bruce Protocol

STLevel(mm) STSlope(mV/s)

Speed: 0 kmph

Stage: Recovery2

Slope: 0 %

THR: 150 bpm

BP: 130/60 mmHg

STLevel(mm) STSlope(mV/s)

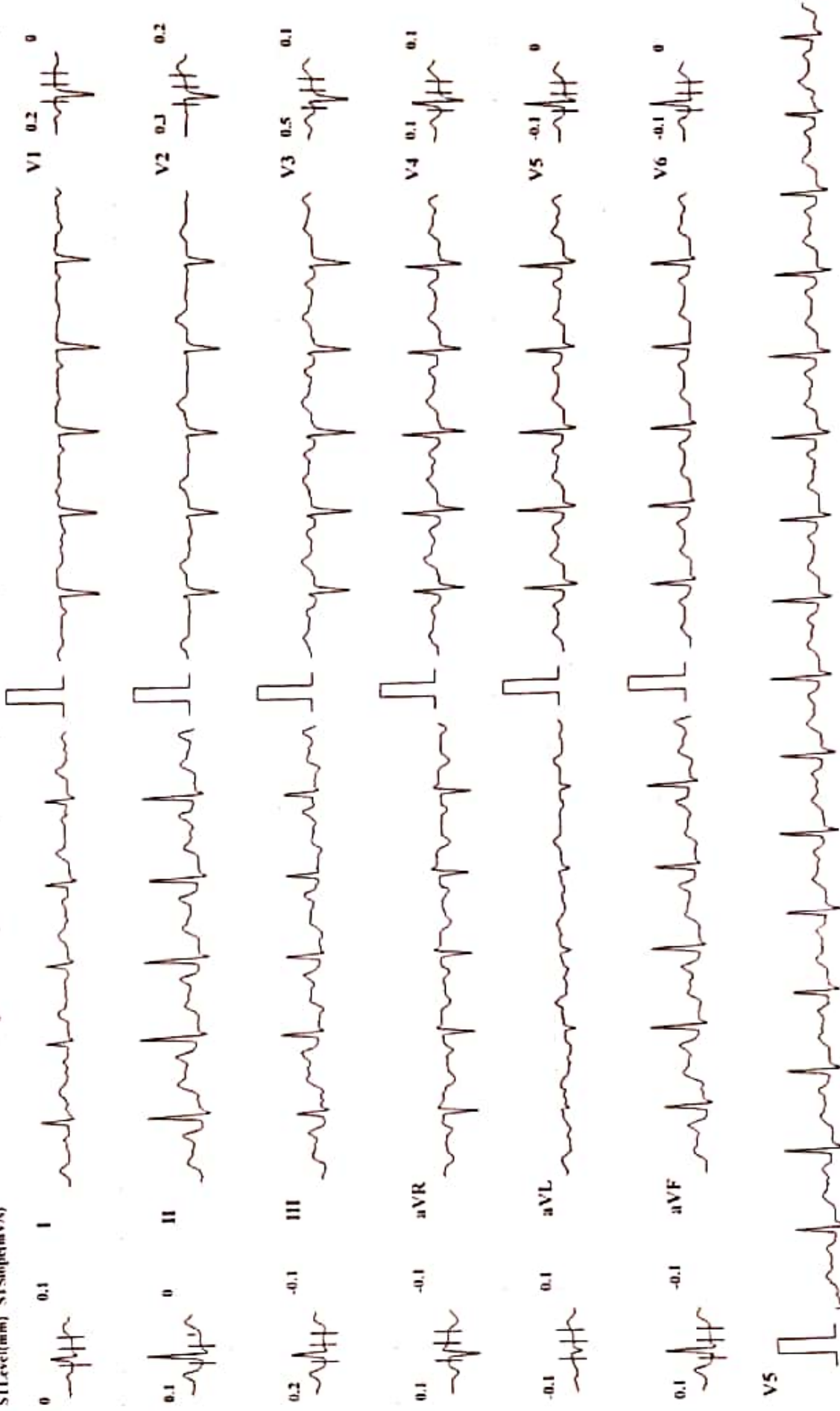

Chart Speed: 25 mm/sec

Amplitude: 10mm/mV

Filter: 35 Hz Mains Filter: ON

ISO = R - 60 ms, J = R + 60 ms, Post J = J + 80 ms

Schiller Cardbox II CS-10 Version 3.4

MYO-CLINIC MEDICAL CENTRE, KOLHAPUR [+91 9307257414]

SHITAL S KARIDKAR (43 F)

Bruce Protocol

STLevel(mV) STSlope(mV/s)

ID: 333

Stage: Recovery 3

Date: 07-08-2023

Speed: 0 kmph

Exec Time : 00:00

Slope: 0 %

Stage Time: 01:00

THR: 150 bpm

HR: 98 bpm

BP: 120/60 mmHg

ST1 level(mV) STSlope(mV/s)

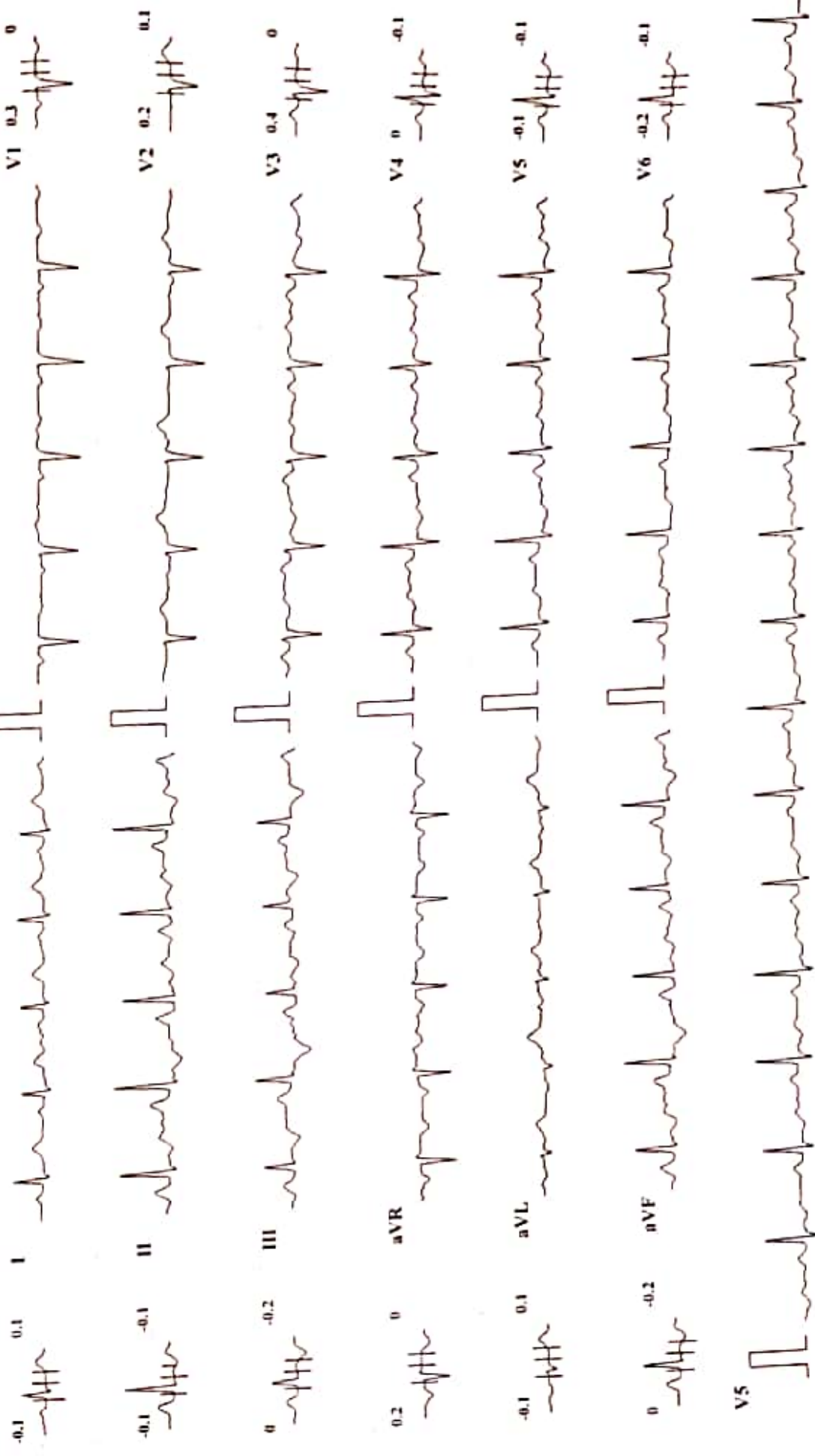

Chart Speed: 25 mm/sec

Amplitude: 10mm/mV

Filter: 35 Hz. Mains Filter: ON

PR - R - 60 ms, J - R + 60 ms, PQd J - J + 80 ms

Scholer Cardiosoft CS-10 Version 3.4

डॉ. बी. जी. जाधव-ढेकळे

एम. बी. बी. एस.
(जनरल फिजिशियन)

डॉ. नेहा घोरपडे

एम. बी. बी. एस., डी. एम. आर. ई
कन्सल्टिंग रेडीओलॉजिस्ट



अस्मिता क्लिनिक
आणि सोनोग्राफी सेंटर

१००४/३३/२, फिरींगाई देवळासमोर, शिवाजी पेठ, कोल्हापूर - ४१६०१२.

Ph. : (0231) 2621071 | E mail: asmitadiagnoneha@gmail.com

Patient Name : MRS. SHITAL KARIDKAR
Referred By : Dr. VANDANA POWAR

Date : 07 Aug 2023
Age : 43 YEARS Sex : F

Clinically - FOR HEALTH CHECK UP.

Abdomen Sonography

LIVER : is normal in size, shape, position and shows normal echogenicity. The contours are smooth. The parenchyma shows homogeneous echo texture. The intra - hepatic portal and venous system appears normal. The portal vein is normal and show hepatopetal flow. The intra-hepatic biliary radicals are not dilated. There is no focal mass lesion.

GALL BLADDER : is physiologically distended, normal in size and echotexture. There is no evidence of echoreflexive calculus in gall bladder. There is no abnormal biliary tree dilation noted. The portal vein & C B D appear normal. Wall thickness is normal. No e/o cholecystitis/calculus seen. PV measures -11 mm, CBD measures - 3 mm.

PANCREAS is normal size, position & echotexture. The contours are smooth. There is no focal mass lesion seen. No pancreatitis or calcification.

SPLEEN : is normal in size, shape and echopattern. The contours are smooth. The splenic vein and portal vein are normal in calibre.

KIDNEYS Both the kidneys are normal in size, shape and position and contours. There is no echoreflexive obstructing calculus seen on either sides nor hydronephrosis. Both visualized ureters appear to be normal. Parenchymal thickness and cortical thickness is normal. Cortico-medullary differentiation is well maintained.

Right kidney measures- 103 X 42 mm. **Left kidney** measures -108 X41 mm.

Urinary bladder is physiologically distended, appears normal. No intraluminal abnormality.

Aorta and IVC are normal. No e/o free fluid in peritoneal cavity. No ascites. No significant lymphadenopathy. Bowel loops appear normal in size with good peristalsis.

Appendix is not appreciated in today's study. Terminal ileum is well seen. No probe tenderness in right iliac fossa or anywhere in abdomen.

IMPRESSION : < NO SIGNIFICANT ABNORMALITY SEEN.

ADVICE - Clinical correlation and follow up if clinically needed.
THANKS FOR REFERRAL. FEEDBACK IS WELCOME.

Neha

DR. NEHA S. GHORPADE
MBBS DMRE Reg. No. 79916
Consulting Radiologist

डॉ. नेहा घोरपडे

एम. बी. बी. एस., डी. एम. आर. ई (रेडीओलॉजिस्ट)
रजि. नं. 79916

परत येताना सर्व जुने रिपोर्ट्स, सोनोग्राफी रिपोर्ट्स अथवा एक्स-रे अस्तित्वात बरोबर घेऊन घेणे.

बी.जी.जाधव-ढेकळे

एम. बी. बी. एस.
(जनरल फिजिशियन)

डॉ. नेहा घोरपडे

एम. बी. बी. एस., डी.एम.आर.ई
कन्सल्टिंग रेडीओलॉजिस्ट



अस्मिता क्लिनिक
आणि सोनोग्राफी सेंटर

१००४/३अ/२, फिरंगाई देवळासमोर, शिवाजी पेठ, कोल्हापूर - ४१६०१२.

Ph. : (0231) 2621071 | E mail: asmitadiagno.neha@gmail.com

Patient Name : MRS. SHITAL KARIDKAR
Referred By : Dr. VANDANA POWAR

Date : 07 Aug 2023
Age : 43 YEARS Sex : F

LMP : 07 Aug 2023
CLINICALLY : FOR HEALTH CHECK UP.

PELVIC SONOGRAPHY

UTERUS - has smooth outlines
and normal echo-appearance
The endometrial echo is 8 mm thick.
Uterus Retro-verted, bulky measures are 89 x 42 x 54 mm.

The ovaries are normal.
Right ovary size is 23 x 24 mm.
Left ovary size is 24 x 22 mm.

There is no abnormal adnexal mass.

There is no free fluid in cul de sac.

IMPRESSION : < BULKY UTERUS.

Neha

DR. NEHA S. GHORPADE
MBBS DMRE Reg. No. 79916
Consulting Radiologist

डॉ. नेहा घोरपडे
एम. बी. बी. एस., डी.एम.आर.ई (रेडीओलॉजिस्ट)
रजि.नं. 79916

परत येताना सर्व जुने रिपोर्ट्स, सोनोग्राफी रिपोर्ट्स अथवा एक्स-रे असल्यास बरोबर घेऊन येणे.





 GPS Map Camera

Kolhapur, Maharashtra, India

Rajghat Rd, Mangalwar Peth, C Ward, Kolhapur, Maharashtra

416002, India

Lat 16.692822°

Long 74.224322°

07/08/23 09:04 AM GMT +05:30

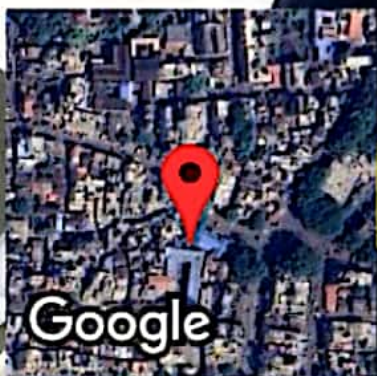

SWARA DIGITAL X-RAY

NEAR TAVANAPPA PATANE SCHOOLE 10TH LANE RAJARAMPURI KOLHAPUR
9890185675

PATEINT NAME : MRS SHIITAL KARIDKAR AGE/SEX : 43Y/FEMALE
REF BY : C/O PARTH LAB DATE : 07/08/2023

CHEST X-RAY (PA)

Both Lungs fields appear normal

Both costophrenic angles appear normal

The tracheal lucency is centrally placed

The mediastinal & diaphragmatic outlines appear normal.

The heart shadow is normal

The bony thorasic cage & soft tissue are normal

IMPRESSION :

NORMAL CHEST XRAY

ADV: Clinical correlated



DR SAKSHAM GUPTA
MBBS, MD Radio diagnosis FMF UK
Consultant Radiologist

R

DATE 07/08/2023

Name: MRS SHITAL KARIDKAR
Ref.Dr. PARTH LAB

Age/Sex: 43 / Female

Chest PA

SWARA DIGITAL X-RAY RAJARAMPURI 10TH LANE KOLHAPUR 9890185675