

Health Check up Booking Request(bobE33039),Package Code(PKG10000240),Beneficiary Code(75375)

1 message

Mediwheel <wellness@mediwheel.in>
 To: vidhidiagnostics@gmail.com
 Cc: mediwheelwellness@gmail.com

12 March 2023 at 16:14

011-41195959
 Email:wellness@mediwheel.in

Dear Vidhi Diagnostics,
 City : Ahmedabad . Location : .New Wadaj,

We have received the following request for Health Check up from

Name : MR. GAMETI MAYURKUMAR PANKAJBHAI
Age : 33
Gender : Male
Member Relations : Employee
Package Name : Medi-Wheel Metro Full Body Health Checkup Male Below 40
Package Code : PKG10000240
User Location : Gujarat,SONASAN,383210
Contact Details : 9228440668
Booking Date : 12-03-2023
Appointment Date : 25-03-2023

Member Information			
Booked Member Name	Age	Gender	Cost(In INR)
MR. GAMETI MAYURKUMAR PANKAJBHAI	33	Male	Cashless
Total amount to be paid			Cashless

Please login to your account to confirm the same. Also you mail us for confirmation

Package Name : Medi-Wheel Metro Full Body Health Checkup Male Below 40 - Includes (37)Tests

Tests included in this Package : Ecg, TSH, X-ray Chest, Stress Test (tmt)/ 2d Echo, Blood Sugar Postprandial, A:g Ratio, Blood Group, Total Cholesterol, Triglycerides, Fasting Blood Sugar, Ultrasound Whole Abdomen , Glycosylated Haemoglobin (hba1c), Hdl, Vldl, Urine Analysis, LDL, Total Protine, General Consultation, HDL/ LDL ratio, GGT(Gamma-glutamyl Transferase), Eye Check-up consultation, ALP (ALKALINE PHOSPHATASE), Uric Acid, AST/ALT Ratio, Serum Protein, CBC with ESR, Stool Analysis, Urine Sugar Fasting, Urine Sugar PP, T3, T4, Cholesterol Total / HDL Ratio, BUN, BUN/Creatinine Ratio, Bilirubin Total & Direct and Indirect, Albumin, Globulin

Medical Examination Report

Date : 30-03-2023

1. Personal Particulars

Name : MAHURKUMAR P. GUMETI

Age : 35y Gender : Male / Female

Marital Status : married

Past & Present Medical History : H/O Hemida observed in Feb 2023
H/O COVID POSITIVE in 2021

2. Clinical Medical Examination

Height : 164 cm Weight : 66 kg
Blood Pressure : 128/88 mmHg Pulse : 90 per min

General Condition : [Handwritten notes] Skin : [Handwritten notes]
Central Nervous System : [Handwritten notes] Head & Neck : [Handwritten notes]
Cardiovascular System : [Handwritten notes] Chest : [Handwritten notes]
Abdomen : [Handwritten notes] Limbs : [Handwritten notes]
Last menstrual period : [Handwritten notes]

Vision: Right: 6/6 normal vision N/G normal vision
Left: 6/6 normal vision with spectacles N/G normal vision
Colour vision : Normal/Colour Blind

Personal Habit : NO

Remarks : Fit / Unfit for employment

Dr. Vidhi D. Modh MBBS Reg. No. 074540

Vidhi Diagnostics L-86, Swatantra-Senani Nagar, Opp. Akhbarnagar Bus Terminals, Nr. Akhbarnagar Circle, New Wadaj, Ahmedabad-13.

Dr. Dinesh S. Modh

M.D., D.M.R.E. (Radiodiagnosis)
Consultant Radiologist & Sonologist
Ex. Junior Lecturer, B.J. Medical College, Civil Hospital, A'bad.
Panel Doctor of L.I.C.



Patient's name : MAYURKUMAR P GAMETI
Reg. ID : R-15123-23
Referred by : Dr. MEDIWHEEL

Age/Sex : 35 Years/Male
Accession : 2816
Date : 30/03/2023

X-RAY CHEST (PA VIEW)

Both lung fields appear normal.
No e/o consolidation or cavitations is seen.
Both costo-phrenic angles appear clear.
Cardiac size is within normal limits.
Both domes of diaphragm appear normal.
Bony thoracic cage appears normal.

Thanks for reference.

Dr. Dinesh S. Modh
MD DMRE (Radiodiagnosis)
DR DINESH S. MODH
M.D. DMRE(RADIODIAGNOSIS)

ISO 9001:2015 Certified Diagnostics Center

Vidhi Imaging Center

L-86, Swatantra Senani Nagar, Opp. Indian Oil Petrol Pump, Akhbarnagar Circle, Nava Vadaj, Ahmedabad - 380 013.

Phone : (Radiology) 079-2762 1406 | M. 98799 29406, 98250 09406 | Time (Radiology) : Mon. to Sat. 9 am to 2 pm, 5 to 9 pm, Sunday 9 am to 12 Noon

E-mail : vidhidiagnostics@gmail.com, Website : www.vidhidiagnostics.com

Multislice CT Scan | CBCT-Dental Scan | Live 3D-4D Sonography | Colour Doppler | Echo Cardiography | Interventional Radiology | Maxillofacial Radiology | Fetal Medicine
Digital X-Ray | Digital Mammography | Digital OPG/TMJ | ECG/TMT/PFT/EEG/EMG | Audiometry | Pathology Laboratory | Health Check Up Plans | Pre Employment Check Up

CT SCAN & CBCT FACILITY NOW AVAILABLE

ID: 8778

HR :

91 bpm

Name: mayurkumar p gameti

PR :

160 ms

Age: 35yrs

QRS :

90 ms

Sex: Male

QT/QTc :

326/400 ms

Hospital:

P/QRST:

40/-13/13 deg.

R/S/SV1:

0.621/0.416 mv

Dr. Avinash Phadnis
MBBS, D. Cardiol

R/S+SV1:

1.037 mv

Reg. No.: G-45946

Need to be confirmed by doctor. Doctor Name: _____

Vidhi Diagnostics

1, 86, Swatantra-Senani Nagar,
Opp. Akhbarnagar Bus Terminus,
Nr. Akhbarnagar Circle,
New Vadaj, Ahmedabad-13.

0.67Hz 35Hz AC 50Hz 25 mm/s 10 mm/mv

I V1



Pulse - 90 Per min
NSR - WNL

Dr. Dinesh S. Modh

M.D., D.M.R.E. (Radiodiagnosis)

Consultant Radiologist & Sonologist

Ex. Junior Lecturer, B.J. Medical College, Civil Hospital, A'bad.

Panel Doctor of L.I.C.



Patient's name : MAYURKUMAR P GAMETI
Reg. ID : R-15123-23
Referred by : Dr. MEDIWHEEL

Age/Sex : 35 Years/Male
Accession : 2816
Date : 30/03/2023

USG ABDOMEN

LIVER:- Liver appears normal size and echopattern. No e/o focal lesion is seen. IHBR appear normal. PV & CBD appears normal. No e/o calculus is seen in bile duct.

GALL BLADDER:- Gall bladder is distended & appears normal. No e/o calculus or cholecystitis is seen. No evidence of pericholecystic fluid is seen.

SPLEEN:- Spleen appears normal in size & shows normal echotexture. No evidence of diffuse or focal lesion is seen.

PANCREAS:- Pancreas appears normal size and echopattern. No e/o diffuse or focal lesion is seen. Main pancreatic duct appears normal.

KIDNEY:- Both Kidneys appear normal in size & echotexture.

- Right kidney shows 6-7mm calculus in upper, middle and lower calyx.
- Left kidney shows 15mm calculus in lower and 9mm in middle calyx.

No e/o hydronephrosis or hydroureter is seen in both sides.

Cortico-medullary differentiation is maintained on either side.

Both suprarenal regions appear normal.

No evidence of pre & para aortic lymphadenopathy is seen.

RIF & BOWEL (by high frequency probe-10Mhz): -Normal.

No evidence of free fluid is seen in abdomen.

No evidence of dilated or thickened bowel loops is seen.

Urinary bladder: - appear normal. No e/o calculus or mass lesion is seen in bladder.

Prostate appears normal size and echopattern.

Thanks for reference.

Dr. Dinesh S. Modh
MD DMRE (Radiodiagnosis)
DR DINESH S. MODH
M.D. DMRE(RADIODIAGNOSIS)

ISO 9001:2015 Certified Diagnostics Center

Vidhi Imaging Center

L-86, Swatantra Senani Nagar, Opp. Indian Oil Petrol Pump, Akhbarnagar Circle, Nava Vadaj, Ahmedabad - 380 013.

Phone : (Radiology) 079-2762 1406 | M. 98799 29406, 98250 09406 | Time (Radiology) : Mon. to Sat. 9 am to 2 pm, 5 to 9 pm, Sunday 9 am to 12 Noon
E-mail : vidhidiagnostics@gmail.com, Website : www.vidhidiagnostics.com

Multislice CT Scan | CBCT-Dental Scan | Live 3D-4D Sonography | Colour Doppler | Echo Cardiography | Interventional Radiology | Maxillofacial Radiology | Fetal Medicine
Digital X-Ray | Digital Mammography | Digital OPG/TMJ | ECG/TMT/PFT/EEG/EMG | Audiometry | Pathology Laboratory | Health Check Up Plans | Pre Employment Check Up

CT SCAN & CBCT FACILITY NOW AVAILABLE

Dr. Dinesh S. Modh

M.D., D.M.R.E. (Radiodiagnosis)
Consultant Radiologist & Sonologist
Ex. Junior Lecturer, B.J. Medical College, Civil Hospital, A'bad.
Panel Doctor of L.I.C.



Patient's name : MAYURKUMAR P GAMETI
Reg. ID : R-15123-23
Referred by : Dr. MEDIWHEEL

Age/Sex : 35 Years/Male
Accession : 2816
Date : 30/03/2023

2D- ECHO REPORT

FINAL CONCLUSION:

LV IS NORMAL SIZE. GOOD LV SYSTOLIC FUNCTION NO RWMA.
LVEF - 60%. NO CONCENTRIC LVH.
NORMAL LV COMPLIANCE.
LA IS NORMAL SIZE. NO LA CLOT.
RV IS NORMAL SIZE. GOOD RV SYSTOLIC FUNCTION.
RA IS NORMAL SIZE.
MITRAL VALVE IS NORMAL. NO MS. MILD MR (15%). NO MVP.
AORTIC VALVE IS NORMAL. NO AS. NO AR.
TRICUSPID VALVE IS NORMAL. NO TR. RVSP-26 mmHg. NO PAH.

NO CLOT, NO VEGETATION, NO PERICARDIAL EFFUSION.

DIMENSIONS:

AORTA	2.6 C.M
LEFT ATRIUM	2.7 C.M
LVDD	4.1 C.M.
IVSD	1.0 C.M
PWD	1.0 C.M
LVDS	2.6 C.M.

COLOUR DOPPLER FINDING:

STRUCTURE	VELOCITY m/sec
	Max
PULMONARY VALVE	0.7
MITRAL VALVE	E : 0.7 A: 0.4
AORTIC VALVE	1.0

Dr. Avinash Bhaskar
M.D.S. D.Cardio
Reg. No. G-45946
DR AVINASH BHASKAR

ISO 9001:2015 Certified Diagnostics Center

Vidhi Imaging Center

L-86, Swatantra Senani Nagar, Opp. Indian Oil Petrol Pump, Akhbarnagar Circle, Nava Vadaj, Ahmedabad - 380 013.

Phone : (Radiology) 079-2762 1406 | M. 98799 29406, 98250 09406 | Time (Radiology) : Mon. to Sat. 9 am to 2 pm, 5 to 9 pm, Sunday 9 am to 12 Noon
E-mail : vidhidiagnostics@gmail.com, Website : www.vidhidiagnostics.com

Multislice CT Scan | CBCT-Dental Scan | Live 3D-4D Sonography | Colour Doppler | Echo Cardiography | Interventional Radiology | Maxillofacial Radiology | Fetal Medicine
Digital X-Ray | Digital Mammography | Digital OPG/TMJ | ECG/TMT/PFT/EEG/EMG | Audiometry | Pathology Laboratory | Health Check Up Plans | Pre Employment Check Up

CT SCAN & CBCT FACILITY NOW AVAILABLE

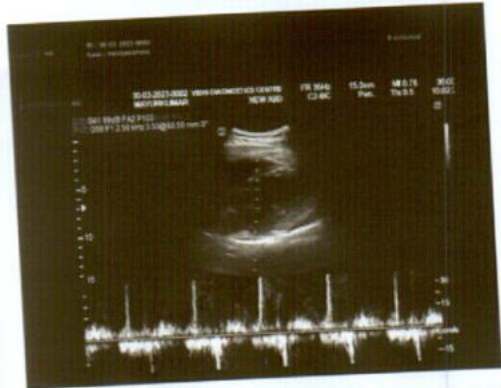
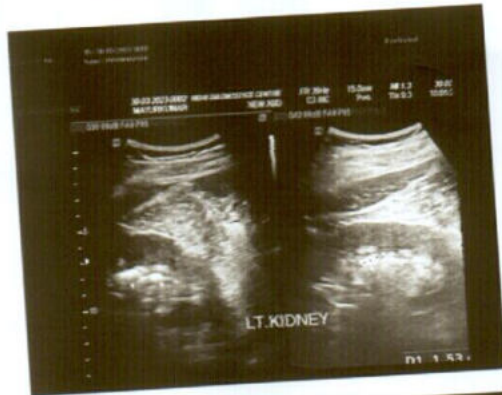



Pathology Department



Patient's name : MAYURKUMAR PANKAJBHAI GAMETI
 Age/Sex : 35 Years/Male
 Referred by : Dr. MEDIWHEEL
 Collection Time : 09:12

Reg. ID : P-8401-23
 Accession : 2806
 Order Dt/time : 30/03/2023 09:12

Complete Blood Count

Sample Type: EDTA

Test Name	Result	Units	Biological Reference Interval
<u>Blood Counts</u>			
Haemoglobin :	13.3	Gms%	13.5 - 18.0
Total R.B.C. :	4.76	mill/c.mm	4.7 - 6.0
Total W. B. C. :	6130	/cu mm	4000 - 10500
Platelet Count :	192000	/cu.mm	1,50,000 - 4,50,000
<u>Differential Count</u>			
Neutrophils :	64	%	40 - 70
Lymphocytes :	31	%	20 - 40
Eosinophils :	03	%	1 - 4
Monocytes :	02	%	2 - 6
Basophils :	00	%	0 - 01
<u>Blood Indices</u>			
P. C. V :	41.0	%	42 - 52
M. C. V. :	86.0	fl	78 - 100
M.C.H :	27.8	pg	27 - 31
M. C. H. C :	32.4	%	32 - 36
R.D.W :	14.5	%	11.5 - 14.0
<u>E.S.R.(Westergren Method)</u>			
After one hour :	04	mm/hr	1 - 7

TESTS DONE ON FULLY AUTOMATED HEMATOLOGY ANALYZER.

Dr. Gayatri M. Mehta

M. D. (Patho)

Reg. No. G-32215

DR GAYATRI MEHTA
 MD(PATHOLOGY)

DR. ANAND D. PARIKH
 MD(PATHOLOGY)

LAB USE ONLY (Entered by :GM Enter Date/Time:30/03/2023 6:00:00 PM) (Verify by :GM Verify Date/Time:30/03/2023 6:00:00 PM)

ISO 9001:2015 Certified Diagnostics Center

Vidhi Imaging Center | Pathology Department

L-86, Swatantra Senani Nagar, Opp. Akhbarnagar Petrol Pump, Nr. Akhbarnagar Circle, Nava-Vadaj, Ahmedabad - 380 013.

Ph. (Pathology) : 079-2762 1406, 8849893954 M. 98799 29406, 98250 09406, E-mail : vidhidiagnostics@gmail.com, Web. : www.vidhidiagnostics.com

Time (Pathology) : Mon. to Sat. 8.30 am to 8.00 pm, Sunday 9 am to 12 Noon

Pathology means science behind medicine

CT SCAN & CBCT FACILITY NOW AVAILABLE



Pathology Department



Patient's name : MAYURKUMAR PANKAJBHAI GAMETI
Age/Sex : 35 Years/Male
Referred by : Dr. MEDIWHEEL
Collection Time : 09:12

Reg. ID : P-8401-23
Accession : 2806
Order Dt/time : 30/03/2023 09:12

Blood Group

Sample Type: EDTA sample.

Test Name	Result
BG :	" O "
RH :	POSITIVE
Remarks	Done by forward grouping method.

Blood Glucose

Sample Type: Serum

Test Name	Result	Units	Biological Reference Interval
Fasting Blood Glucose :	95.4	mg/dl	70 - 110
<i>GOD-POD Method.</i>			

Blood Glucose

Sample Type: Serum

Test Name	Result	Units	Biological Reference Interval
Post Prandial Blood Glucose After 2hr. :	136.4	mg/dl	80 - 140
<i>GOD-POD Method.</i>			

Dr. Gayatri M. Mehta

M. D. (Patho)

Reg. No. G-32215

DR GAYATRI MEHTA
MD(PATHOLOGY)

DR. ANAND D. PARIKH
MD(PATHOLOGY)

LAB USE ONLY (Entered by :GM Enter Date/Time:30/03/2023 6:01:00 PM) (Verify by :GM Verify Date/Time:30/03/2023 6:01:00 PM)

ISO 9001:2015 Certified Diagnostics Center

Vidhi Imaging Center | Pathology Department

L-86, Swatantra Senani Nagar, Opp. Akhbarnagar Petrol Pump, Nr. Akhbarnagar Circle, Nava-Vadaj, Ahmedabad - 380 013.

Ph. (Pathology) : 079-2762 1406, 8849893954 M. 98799 29406, 98250 09406, E-mail : vidhidiagnostics@gmail.com, Web. : www.vidhidiagnostics.com

Time (Pathology) : Mon. to Sat. 8.30 am to 8.00 pm, Sunday 9 am to 12 Noon

Pathology means science behind medicine

CT SCAN & CBCT FACILITY NOW AVAILABLE



Pathology Department

Patient's name : MAYURKUMAR PANKAJBHAI GAMETI
Age/Sex : 35 Years/Male
Referred by : Dr. MEDIWHEEL
Collection Time : 09:12

Reg. ID : P-8401-23
Accession : 2806
Order Dt/time : 30/03/2023 09:12

Lipid Profile

Sample Type: Serum

Test Name	Result	Units	Biological Reference Interval
S. Cholesterol : Oxidase-esterase method.	154	mg/dl	0 - 200
S. Triglyceride : Enzymatic Colorimetry method	137.0	mg/dL	0 - 200
S. HDL - Cholesterol : Serum by Enzymatic method.	47.9	mg/dL	35 - 65
S. LDL - Cholesterol : Serum by Enzymatic method	78.7	mg/dL	0 - 130
S. VLDL - Cholesterol :	27.4	mg/dL	0 - 30
S. Chole/HDL.Ratio :	3.22		1 - 6
S. LDL / HDL Cholesterol Ratio :	1.64		0 - 3.5

Dr. Gayatri M. Mehta

M. D. (Patho)

Reg. No. G-32215
DR GAYATRI MEHTA
MD(PATHOLOGY)

DR. ANAND D. PARIKH
MD(PATHOLOGY)

LAB USE ONLY (Entered by :GM Enter Date/Time:30/03/2023 6:01:00 PM) (Verify by :GM Verify Date/Time:30/03/2023 6:01:00 PM)

ISO 9001:2015 Certified Diagnostics Center

Vidhi Imaging Center | Pathology Department

L-86, Swatantra Senani Nagar, Opp. Akhbarnagar Petrol Pump, Nr. Akhbarnagar Circle, Nava-Vadaj, Ahmedabad - 380 013.

Ph. (Pathology) : 079-2762 1406, 8849893954 M. 98799 29406, 98250 09406, E-mail : vidhidiagnostics@gmail.com, Web. : www.vidhidiagnostics.com

Time (Pathology) : Mon. to Sat. 8.30 am to 8.00 pm, Sunday 9 am to 12 Noon

Pathology means science behind medicine

CT SCAN & CBCT FACILITY NOW AVAILABLE



Pathology Department



Patient's name	: MAYURKUMAR PANKAJBHAI GAMETI	Reg. ID	: P-8401-23
Age/Sex	: 35 Years/Male	Accession	: 2806
Referred by	: Dr. MEDIWHEEL	Order Dt/time	: 30/03/2023 09:12
Collection Time	: 09:12		

HbA1C

Sample Type: Serum

Test Name	Result	Units	Biological Reference Interval
HbA1C :	4.8	%	Non-diabetic: 4.2-6.2 Pre-diabetic : 6.3-7.2 Diabetic : 7.3-8.2
Mean Blood Glucose of Last 03 months.	91	mg/dl	

Comment *As per the new 2009 update of American Diabetes Association regarding HbA1C & Mean Blood Glucose relationship.

NOTE: This test is used to monitor diabetic patients compliance with the therapeutic regimen and logo It's level is proportional to both the average blood glucose concentration and the life span of the red blood cells (RBC) in circulation. HbA1c values are free of day to day glucose fluctuations and are unaffected by exercise or recent food intake.

Dr. Gayatri M. Mehta

M. D. (Patho)

Reg. No. G-32215

DR GAYATRI MEHTA
MD(PATHOLOGY)

DR. ANAND D. PARIKH
MD(PATHOLOGY)

LAB USE ONLY (Entered by :GM Enter Date/Time:30/03/2023 6:01:00 PM) (Verify by :GM Verify Date/Time:30/03/2023 6:01:00 PM)

ISO 9001:2015 Certified Diagnostics Center

Vidhi Imaging Center | Pathology Department

L-86, Swatantra Senani Nagar, Opp. Akhbarnagar Petrol Pump, Nr. Akhbarnagar Circle, Nava-Vadaj, Ahmedabad - 380 013.

Ph. (Pathology) : 079-2762 1406, 8849893954 M. 98799 29406, 98250 09406, E-mail : vidhidiagnostics@gmail.com, Web. : www.vidhidiagnostics.com

Time (Pathology) : Mon. to Sat. 8.30 am to 8.00 pm, Sunday 9 am to 12 Noon

Pathology means science behind medicine

CT SCAN & CBCT FACILITY NOW AVAILABLE



Pathology Department

VIDHI[®]
DIAGNOSTICS

Creating Life in Science

Patient's name : MAYURKUMAR PANKAJBHAI GAMETI
Age/Sex : 35 Years/Male
Referred by : Dr. MEDIWHEEL
Collection Time : 09:12

Reg. ID : P-8401-23
Accession : 2806
Order Dt/time : 30/03/2023 09:12

BIOCHEMISTRY

Sample type : Serum

Test Name	Result	Units	Biological Reference Interval
Urea , (Serum by GLDH method) :	15.7	mg/dl	10 - 50
S.Uric acid , (Serum by Uricase method) :	7.8	mg/dl	3.4 - 7.0
Bun :	7.3	mg/dl	6-20
Creatinine , (Serum by Enzymatic reaction) :	0.74	mg/dl	0.5-1.2
S.G.P.T (ALT) : (Serum by IFCC method)	33.4	U/L	0 - 40
S.G.O.T (AST) : (Serum by IFCC method)	25.3	U/L	0 - 37
ALK.PHOSPHATASE : (Serum by PNP method)	73.0	U/L	40-129
G.G.T :	16.9	U/L	8 - 78
<u>BILIRUBIN</u>			
Total :	0.83	mg/dl	Up to 1.2
Direct :	0.34	mg/dl	0-0.7
Indirect :	0.49	mg/dl	0 - 0.5
<u>SERUM PROTEINS</u>			
Total Protein (Serum by Biuret method) :	7.24	gms/dl	6.4 - 8.5
Albumin (Serum by BCG method) :	4.49	gms/dl	3.97-4.94
Globulins :	2.75	gms/dl	2.3 - 3.5
A/G Ratio :	1.633		0.9 - 2.9

Dr. Gayatri M. Mehta

M. D. (Patho)

Reg. No. G-32215

DR GAYATRI MEHTA
MD(PATHOLOGY)

DR. ANAND D. PARIKH
MD(PATHOLOGY)

LAB USE ONLY (Entered by :GM Enter Date/Time:30/03/2023 6:01:00 PM) (Verify by :GM Verify Date/Time:30/03/2023 6:01:00 PM)

ISO 9001:2015 Certified Diagnostics Center

Vidhi Imaging Center | Pathology Department

L-86, Swatantra Senani Nagar, Opp. Akhbarnagar Petrol Pump, Nr. Akhbarnagar Circle, Nava-Vadaj, Ahmedabad - 380 013.

Ph. (Pathology) : 079-2762 1406, 8849893954 M. 98799 29406, 98250 09406, E-mail : vidhidiagnostics@gmail.com, Web. : www.vidhidiagnostics.com

Time (Pathology) : Mon. to Sat. 8.30 am to 8.00 pm, Sunday 9 am to 12 Noon

Pathology means science behind medicine

CT SCAN & CBCT FACILITY NOW AVAILABLE



Pathology Department



Patient's name : MAYURKUMAR PANKAJBHAI GAMETI
Age/Sex : 35 Years/Male
Referred by : Dr. MEDIWHEEL
Collection Time : 09:12

Reg. ID : P-8401-23
Accession : 2806
Order Dt/time : 30/03/2023 09:12

Thyroid Function Test

Sample Type: Serum

Test Name	Result	Units	Biological Reference Interval
TOTAL T3 :	0.98	ng/ml	0.84 - 2.0
TOTAL T4 :	8.46	ug/dl	5.1 - 14.0
TSH(Ultra sensitive) :	2.714	mIU/L	0.27 - 4.2

Dr. Gayatri M. Mehta
M. D. (Patho)

Reg. No. G-32215

DR GAYATRI MEHTA
MD(PATHOLOGY)

DR. ANAND D. PARIKH
MD(PATHOLOGY)

LAB USE ONLY (Entered by :GM Enter Date/Time:30/03/2023 6:01:00 PM) (Verify by :GM Verify Date/Time:30/03/2023 6:01:00 PM)

ISO 9001:2015 Certified Diagnostics Center

Vidhi Imaging Center | Pathology Department

L-86, Swatantra Senani Nagar, Opp. Akhbarnagar Petrol Pump, Nr. Akhbarnagar Circle, Nava-Vadaj, Ahmedabad - 380 013.

Ph. (Pathology) : 079-2762 1406, 8849893954 M. 98799 29406, 98250 09406, E-mail : vidhidiagnostics@gmail.com, Web. : www.vidhidiagnostics.com

Time (Pathology) : Mon. to Sat. 8.30 am to 8.00 pm, Sunday 9 am to 12 Noon

Pathology means science behind medicine

CT SCAN & CBCT FACILITY NOW AVAILABLE



Patient's name : MAYURKUMAR PANKAJBHAI GAMETI
Age/Sex : 35 Years/Male
Referred by : Dr. MEDIWHEEL
Collection Time : 09:12

Reg. ID : P-8401-23
Accession : 2806
Order Dt/time : 30/03/2023 09:12

Urine Analysis

Sample Type: Urine

Test Name	Result	Units	Biological Reference Interval
<u>Physical Examination</u>			
Quantity :	30	ml	0 - 500 ml
Colour :	Pale Yellow		Pale Yellow
Transparency :	Slight Turbid.		Clear
Reaction :	Acidic		4.6 - 8.0
Specific Gravity :	1.015		1.016 - 1.022
Sediment :	Present		
<u>Chemical Examination</u>			
Albumin :	Present (Faint Trace)		Absent
Sugar :	NIL		Absent
Acetone :	Absent		Absent
Bile Salts :	Absent		Absent
Bile Pigments :	Absent		Absent
Urobilogen :	Absent		Absent
Nitrites :	Absent		Absent
<u>Microscopic Examination</u>			
Red blood Cells :	Occasional	/h.p.f	Absent
Pus Cells :	1-2	/h.p.f	Absent
Epithelial Cells :	1-2	/h.p.f	< 10.0
Amorphous :	Absent	/h.p.f	Absent
Bacteria :	Absent	/h.p.f	Absent
Crystals :	Absent	/h.p.f	Absent
Casts :	Absent	/h.p.f	Absent
Fungus :	Not seen	/h.p.f	Absent

Dr. Gayatri M. Mehta
DR GAYATRI MEHTA
MD (PATHOLOGY)
Reg. No. 182215

DR. ANAND D. PARIKH
MD (PATHOLOGY)

ISO 9001:2015 Certified Diagnostics Center

LAB USE ONLY (Entered by : GM Verify Date/Time:30/03/2023 6:02:00 PM) (Verify by: GM Verify Date/Time:30/03/2023 6:02:00 PM)

L-86, Swatantra Senani Nagar, Opp. Akhbarnagar Petrol Pump, Nr. Akhbarnagar Circle, Nava-Vadaj, Ahmedabad - 380 013.

Ph. (Pathology) : 079-2762 1406, 8849893954 M. 98799 29406, 98250 09406, E-mail : vidhidiagnostics@gmail.com, Web. : www.vidhidiagnostics.com

Time (Pathology) : Mon. to Sat. 8.30 am to 8.00 pm, Sunday 9 am to 12 Noon

Pathology means science behind medicine

CT SCAN & CBCT FACILITY NOW AVAILABLE

Issue Date: 13/12/2012



भारत सरकार
GOVERNMENT OF INDIA

मयंक कुमार पंजाबजी गामेती
Mayankumar Pankajbhai Gameti
जन्म दिनांक / DOB : 20/09/1987
पुंशु / Male

आधार कार्ड का उद्देश्य है, नागरिकता का नहीं।
Aadhaar is a proof of identity, not of citizenship.

8442 8033 5954



भारत आधार, मेरी पहचान

Vidhi Diagnostics
L-86, Swatantra-Senani Nagar,
Opp. Akhbarnagar Bus Terminals,
Nr. Akhbarnagar Circle,
New Wadaj, Ahmedabad-13.

Dr. Vidhi D. Modh
MBBS
Reg. No. G-7340



Thursday, 30 March 2023 9:11 am
Chandlodiya Road
Nava Vadaj
Ahmedabad

Gujarat
Altitude: 64.6ft

Mayurkumar
Index number: 80

Vidhi Diagnostics
L-86, Swatantra-Senani Nagar,
Opp. Akhbarnagar Bus Terminals,
Nr. Akhbarnagar Circle,
New Wadaj, Ahmedabad-13.

Dr. Vidhi D. Modh
M.B.B.S
Reg. No. G-74549

Dr. Dinesh S. Modh

M.D., D.M.R.E. (Radiodiagnosis)

Consultant Radiologist & Sonologist

Ex. Junior Lecturer, B.J. Medical College, Civil Hospital, A'bad.

Panel Doctor of L.I.C.



કે સુ સુખ સીમા સુખ સુખ સુખ સુખ,

M. P. Garmeti

ISO 9001:2015 Certified Diagnostics Center

Vidhi Imaging Center, L-86, Swatantra Senani Nagar, Opp. Akhbarnagar Petrol Pump, Nr. Akhbarnagar Circle, Nava-Vadaj, Ahmedabad - 380 013.

Phone : 079-2762 1406, Mobile : 98799 29406, 98250 09406, E-mail : vidhidiagnostics@gmail.com, Website : www.vidhidiagnostics.com

FACILITIES : Live 3D-4D Sonography | Colour Doppler | Echo Cardiography | Interventional Radiology | Fetal Medicine | Digital X-Ray
Digital Mammography | Digital OPG / TMJ | ECG / TMT / PFT / EEG / EMG | Pathology Laboratory | Health Check Up Plans | Pre Employment Check Up

30032301

MAYURKUMAR P GAMETI 35YF

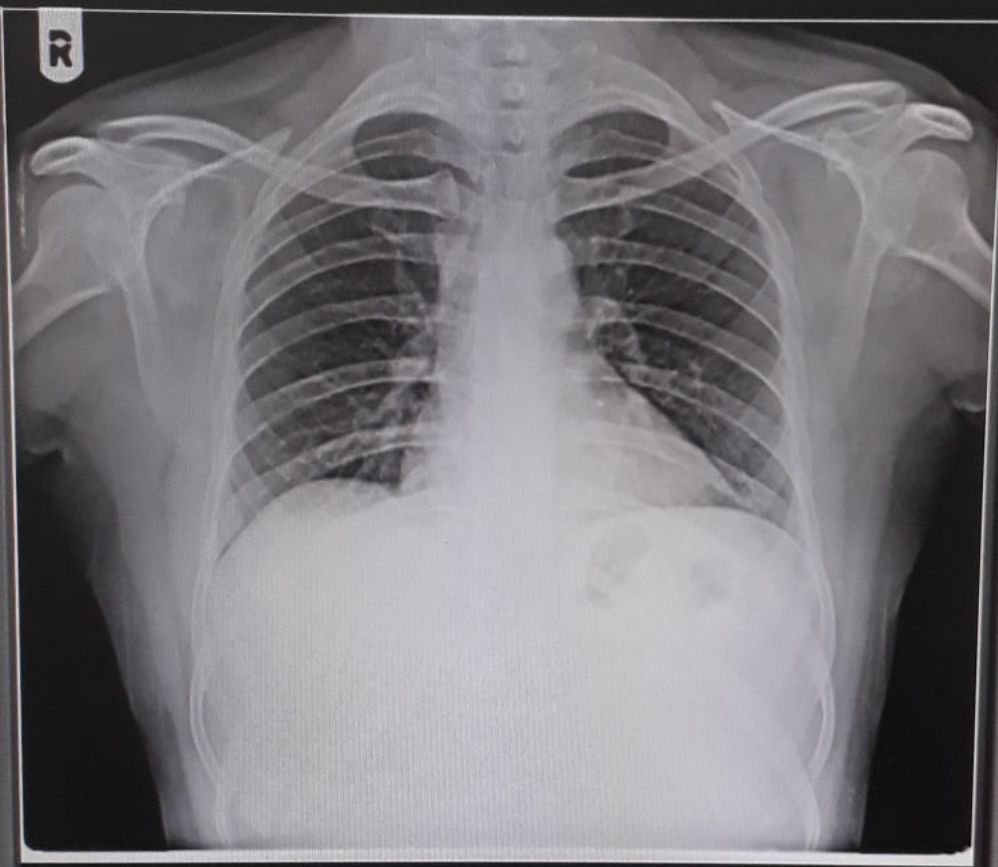

MAIN

GA

GS

S



DELL