



# Bangalore Diagnostics & Multi-Speciality Centre

Quality Assurance : EQAP from AIIMS & CMC- Vellore

Quality. Trust. Since 1982.

# 198, 12th Main, 3rd Block, (Above Namma MTR, Next to SBI), Rajajinagar, Bangalore- 560 010.

Ph. : 080-23505407, 9448079978 e-mail : bangalore.d.s@gmail.com

## SUMMARY REPORT

NAME ::	mess. Swathi. K.T
EMPLOYEE ID::	76111
REF.BY::	Bank of Baroda
AGE::	35 years
GENDER::	Female
DATE::	23/03/2022.
HEIGHT (in mts)::	1.60
WEIGHT (in kgs)::	53
BMI::	20.7
WAIST CIRCUMFERENCE (in cms)::	77
HIP CIRCUMFERENCE (in cms)::	85
WAIST TO HIP RATIO::	0.90:1.0
BLOOD PRESSURE (mm hg)::	110/70 mm Hg

*Swathi*

Dr. MAHADEVA. K.C.  
M.D., (Path.)  
KMC. No.: 17647

BANGALORE DIAGNOSTICS &  
MULTI-SPECIALITY CENTRE  
# 198, 12th Main, 3rd Block  
Rajajinagar, Bangalore-560 010



ಭಾರತ ಸರ್ಕಾರ  
Government of India

ಭಾರತೀಯ ವಿಶಿಷ್ಟ ಗುರುತು ಪ್ರಾಧಿಕಾರ  
Unique Identification Authority of India

ನೋಂದಣಿ ಸಂಖ್ಯೆ Enrolment No.: 0000/00703/11610

Download Date: 30/07/2021

To  
ಸ್ವಾತಿ ಕೆ ಟಿ  
Swathi K T  
VYASARAJA  
NO.17, 1ST FLOOR  
2nd MAIN ROAD 1st B CROSS  
VIKASANAGARA  
OPPOSIT NAGASANDRA METRO. NEAR PRASIDDI ENGINEERS  
Nagasandra  
Nagasandra  
Bengaluru Karnataka - 560073  
9535277223

Issue Date: 10/01/2021

Validity: unknown  
Digitally signed by Swathi K T  
Unique Identification Authority of India  
Date: 2021.07.30 10:53:04  
IST

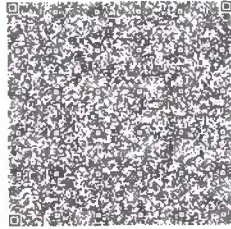

ನಿಮ್ಮ ಆಧಾರ್ ಸಂಖ್ಯೆ / Your Aadhaar No. :

3914 1480 9345

VID : 9172 7081 2683 9254

ನನ್ನ ಆಧಾರ್, ನನ್ನ ಗುರುತು



ಭಾರತ ಸರ್ಕಾರ  
Government of India

Download Date: 30/07/2021



ಸ್ವಾತಿ ಕೆ ಟಿ  
Swathi K T  
ಜನ್ಮ ದಿನಾಂಕ/DOB: 15/11/1986  
ಲಿಂಗ/FEMALE

Issue Date: 10/01/2021

3914 1480 9345

VID : 9172 7081 2683 9254

ನನ್ನ ಆಧಾರ್, ನನ್ನ ಗುರುತು



Government of India



ಮಾಹಿತಿ

- ಆಧಾರ್ ಗುರುತಿನ ಪುರಾವೆಯೇ ಹೊರತು ಪೌರತ್ವದಲ್ಲ
- ಸುರಕ್ಷಿತ ಕ್ಯೂಆರ್ ಕೋಡ್/ಆಫ್ಲೈನ್ XML/ಆನ್ಲೈನ್ ದೃಢೀಕರಣ ಬಳಸಿ ಗುರುತನ್ನು ಪರಿಶೀಲಿಸಿ
- ಎಲೆಕ್ಟ್ರಾನಿಕ್ ಪ್ರಕ್ರಿಯೆ ಮೂಲಕ ಮುದ್ರಿತವಾದ ವಿದ್ಯುನ್ಮಾನ ದಾಖಲೆ ಇದಾಗಿದೆ

INFORMATION

- Aadhaar is a proof of identity, not of citizenship.
- Verify identity using Secure QR Code/ Offline XML/ Online Authentication.
- This is electronically generated letter.

- ಆಧಾರ್ ದೇಶದಾದ್ಯಂತ ಮಾನ್ಯತೆಯನ್ನು ಪಡೆದಿದೆ
- ಸುಲಭವಾಗಿ ಸರ್ಕಾರಿ ಹಾಗೂ ಸರ್ಕಾರೇತರ ಸೇವೆಗಳನ್ನು ಪಡೆಯಲು ಆಧಾರ್ ಸಹಾಯವಾಗಲಿದೆ
- ನಿಮ್ಮ ಮೊಬೈಲ್ ಸಂಖ್ಯೆ ಮತ್ತು ಇ-ಮೇಲ್ ಐಡಿ ಅನ್ನು ಆಧಾರ್ ನಲ್ಲಿ ನವೀಕರಿಸಿ
- ಆಧಾರ್ ನ್ನು ನಿಮ್ಮ ಸ್ಮಾರ್ಟ್ ಫೋನ್ ನಲ್ಲಿ ಕೊಂಡೊಯ್ಯಿರಿ- mAadhaar ಅಪ್ಲಿಕೇಶನ್ ಬಳಸಿ

- Aadhaar is valid throughout the country.
- Aadhaar helps you avail various Government and non-Government services easily.
- Keep your mobile number & email ID updated in Aadhaar.
- Carry Aadhaar in your smart phone – use mAadhaar App.



ಭಾರತೀಯ ವಿಶಿಷ್ಟ ಗುರುತು ಪ್ರಾಧಿಕಾರ  
Unique Identification Authority of India



ವಿಳಾಸ:  
ವ್ಯಾಸರಾಜ, ನಂ.17, 1ನೇ ಫೋರ್, 2ನೇ ಮುಖ್ಯ ರಸ್ತೆ  
1ನೇ ಬಿ ಆಡರ್ಸ್, ನಾಗಸಂದ್ರ ಮೇಟ್ರೋ ಪ್ರಸಿಡಿ  
ಇಂಜಿನಿಯರ್ಸ್ ನ ಹತ್ತಿರ, ವಿಕಾಸನಗರ, ನಾಗಸಂದ್ರ,  
ಬೆಂಗಳೂರು,  
ಕರ್ನಾಟಕ - 560073

Address:  
VYASARAJA, NO.17, 1ST FLOOR, 2nd  
MAIN ROAD 1st B CROSS, OPPOSIT  
NAGASANDRA METRO. NEAR PRASIDDI  
ENGINEERS, VIKASANAGARA,  
Nagasandra, Bengaluru,  
Karnataka - 560073

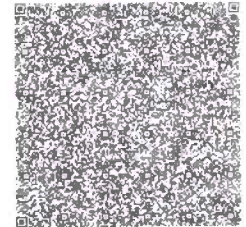

3914 1480 9345

VID : 9172 7081 2683 9254

1947 | help@uidai.gov.in | www.uidai.gov.in



# Bangalore Diagnostics & Multi-Speciality Centre

Quality Assurance : EQAP from AIIMS & CMC- Vellore

Quality. Trust. Since 1982.

# 198, 12th Main, 3rd Block, (Above Namma MTR, Next to SBI), Rajajinagar, Bangalore- 560 010.  
Ph. : 080-23505407, 9448079978 e-mail : bangalore.d.s@gmail.com

**Name :** MRS. SWATHI K.T.

**Reg. No :** C6826

**Age/Sex:** 35 Year(s) / Female

**Date :** 23/03/2022

**Ref. by :** DR. BANK OF BARODA

**Corporate:** NON CORPORATE

Test Name

Result

Reference Range

Page 1 of 4

## HAEMATOLOGY REPORT

### **COMPLETE BLOOD COUNT**

Haemoglobin	13.7 gms %	Male : 13.0 - 18.0 gms % Female: 11.0 - 15.0 gms %
Red Blood Cell Count	4.70 million/cumm	Male : 4.5-6.5 millions/cumm Female : 3.7-5.5 million/cumr

Packed Cell Volume	40.5 %	Females: 32 - 45 % Males: 39 - 54%
Total Count	7,200 cells /cumm	4000-11000 cells /cumm

### **Differential Count**

Neutrophils	53.9 %	40 - 75%
Lymphocytes	37.5 %	20 - 45%
Monocytes	6.1 %	01 - 10%
Eosinophils	2.0 %	01 - 06 %
Basophils	0.5 %	00 to 01 %

### **COMPLETE BLOOD COUNT**

Platelet count	2,00,000 cells/cumm	150000-400000 cells/cumm
Mean Corpuscular Volume	86 fL	78 - 98 fL
Mean Corpuscular Haemoglobin	29.1 pg	27 - 32 pg
Mean Corpuscular Haemoglobin Concentration	33.8 g/dl	31 - 36 g/dl
ESR	04 mm/hour	Male: 0 - 10 mm/ hour Female: 0 - 20 mm/hour

ABSOLUTE EOSINOPHIL COUNT	143 cells/cumm	40 - 440 cells/cumm
---------------------------	----------------	---------------------

BLOOD GROUP(ABO)	"B"
Rh Type (D)	NEGATIVE

## BIOCHEMISTRY REPORT

FASTING BLOOD SUGAR	87 mg/dl	70 to 100 mg/dl
FASTING URINE SUGAR	NIL	NIL



# Bangalore Diagnostics & Multi-Speciality Centre

Quality Assurance : EQAP from AIIMS & CMC- Vellore

Quality. Trust. Since 1982.

# 198, 12th Main, 3rd Block, (Above Namma MTR, Next to SBI), Rajajinagar, Bangalore- 560 010.

Ph. : 080-23505407, 9448079978 e-mail : bangalore.d.s@gmail.com

**Name :** MRS. SWATHI K.T.

**Reg. No :** C6826

**Age/Sex:** 35 Year(s) / Female

**Date :** 23/03/2022

**Ref. by :** DR. BANK OF BARODA

**Corporate:** NON CORPORATE

Test Name

Result

Reference Range

Page 2 of 4

## **BIOCHEMISTRY REPORT**

POST PRANDIAL BLOOD SUGAR 131 mg/dl 80 to 140 mg/dl

POST PRANDIAL URINE SUGAR NIL NIL

### **Glycosylated Haemoglobin (HbA1c)**

Glycosylated Haemoglobin (HbA1c) 5.6 %

Normal	<6.0 %
Good control	6.0-7.0 %
Fair control	7.0-8.0 %
Unsatisfactory	8.0-10.0 %
Poor control	>10 %

### **LIPID PROFILE**

TOTAL CHOLESTEROL 216.8 mg/dl up to 200 mg/dl

TRIGLYCERIDES 202.5 mg/dl <150 : Normal

HDL Cholesterol 42.4 mg/dl Male: >40 mg/dl  
Female: > 50 mg/dl

LDL Cholesterol 133.9 mg/dl <100 mg/dl

VLDL Cholesterol 40.5 mg/dl <40 mg/dl

CHOLESTEROL/HDL RATIO 5.1:1.0 up to 6.0 %

### **LIVER FUNCTION TESTS**

Total Bilirubin 0.41 mg/dl up to 1.2 mg/dl

Direct Bilirubin 0.13 mg/dl 0 to 0.3 mg/dl

Indirect Bilirubin 0.28 mg/dl up to 1.5 mg/dl

S.G.O.T. (AST) 17.2 U/L 0 - 46 U/L

S.G.P.T. (ALT) 19.0 U/L 0 - 49 U/L

ALKALINE PHOSPHATASE 82.6 U/L

Men : 80-306  
Women : 64-306  
Children upto 15 Yrs : upto 644  
Children upto 17 yrs : upto 483

Gamma Glutamyl Transpeptidase (GGT) 27.2 IU/L 0 - 55 IU/L

Total Protein 7.5 gms/dl 6.6 - 8.3 gms/dl

Albumin 3.8 gms/dl 3.4 - 5.0 gms/dl

Globulin 3.7 gms/dl 2.3 - 3.5 gms/dl

A/G Ratio 1.0:1.0 1.2 : 1.0

*A*

DR. MAHADEVA K.G.



# Bangalore Diagnostics & Multi-Speciality Centre

Quality Assurance : EQAP from AIIMS & CMC- Vellore

Quality. Trust. Since 1982.

# 198, 12th Main, 3rd Block, (Above Namma MTR, Next to SBI), Rajajinagar, Bangalore- 560 010.  
Ph. : 080-23505407, 9448079978 e-mail : bangalore.d.s@gmail.com

**Name :** MRS. SWATHI K.T.

**Reg. No :** C6826

**Age/Sex:** 35 Year(s) / Female

**Date :** 23/03/2022

**Ref. by :** DR. BANK OF BARODA

**Corporate:** NON CORPORATE

Test Name

Result

Reference Range

Page 3 of 4

## **BIOCHEMISTRY REPORT**

SERUM CREATININE	0.68 mg/dl	Females 0.6 – 1.2 mg/dl Males 0.7 – 1.4 mg/dl
BLOOD UREA NITROGEN (BUN)	9.12 mg/dl	7-18 mg/dl
UREA	19.5 mg/dl	10 to 45 mg/dl
URIC ACID	4.94 mg/dl	M: 3.5 -7.2 mg/dl F: 2.6 - 6.0 mg/dl

## **URINE EXAMINATION REPORT**

### **PHYSICAL EXAMINATION**

COLOUR	LIGHT YELLOW
APPEARANCE	CLEAR
REACTION	ACIDIC

### **BIOCHEMICAL EXAMINATION**

PROTEIN	NIL	
GLUCOSE	NIL	
BILE SALT	NIL	
BILE PIGMENT	NIL	
SPECIFIC GRAVITY	1.018	1.003 – 1.035

### **MICROSCOPIC EXAMINATION**

PUS CELLS	1-2/HPF
EP CELLS	1-2/HPF
MACROPHAGES	NIL
R.B.C.s	ABSENT
CASTS	NIL

Dr. MAHADEVA. K.C.  
M.D., (Path)



# Bangalore Diagnostics & Multi-Speciality Centre

Quality Assurance : EQAP from AIIMS & CMC- Vellore

Quality. Trust. Since 1982.

# 198, 12th Main, 3rd Block, (Above Namma MTR, Next to SBI), Rajajinagar, Bangalore- 560 010.

Ph. : 080-23505407, 9448079978 e-mail : bangalore.d.s@gmail.com

**Name :** MRS. SWATHI K.T.

**Reg. No :** C6826

**Age/Sex:** 35 Year(s) / Female

**Date :** 23/03/2022

**Ref. by :** DR. BANK OF BARODA

**Corporate:** NON CORPORATE

Test Name

Result

Reference Range

Page 4 of 4

## URINE EXAMINATION REPORT

### **MICROSCOPIC EXAMINATION**

CRYSTALS

NIL

----- End of Report -----

**Biochemist**

**Microbiologist**

**Pathologist**

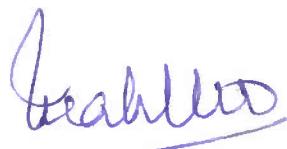
  
Dr. MAHADEVA. K.C.  
M.D., (Path)  
KMC. No.: 17647



# Bangalore Diagnostics & Multi-Speciality Centre

Quality Assurance : EQAP from AIIMS & CMC- Vellore

Quality. Trust. Since 1982.

# 198, 12th Main, 3rd Block, (Above Namma MTR, Next to SBI), Rajajinagar, Bangalore- 560 010.  
Ph. : 080-23505407, 9448079978 e-mail : bangalore.d.s@gmail.com

**Name :** MRS. SWATHI K.T.

**Reg. No :** C6826

**Age/Sex:** 35 Year(s) / Female

**Date :** 23/03/2022

**Ref. by :** DR. BANK OF BARODA

**Corporate:** NON CORPORATE

Test Name

Result

Reference Range

Page 1 of 1

## STOOL EXAMINATION REPORT

### PHYSICAL EXAMINATION

COLOUR	BROWN
CONSISTENCY	SEMI SOLID
BLOOD	NIL
MUCUS	NIL

### MICROSCOPIC EXAMINATION

OVA	NIL
CYST	NIL
OTHERS	NIL

----- End of Report -----

**Biochemist**

**Microbiologist**

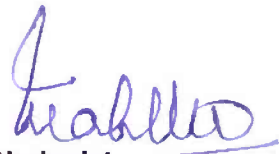
  
**Pathologist**  
**Dr. MAHADEVA. K.C.**  
M.D., (Path)  
KMC. No.: 17647



# Bangalore Diagnostics & Multi-Speciality Centre

Quality Assurance : EQAP from AIIMS & CMC- Vellore

Quality. Trust. Since 1982.

# 198, 12th Main, 3rd Block, (Above Namma MTR, Next to SBI), Rajajinagar, Bangalore- 560 010.  
Ph. : 080-23505407, 9448079978 e-mail : bangalore.d.s@gmail.com

Name : Mrs. SWATHI K T C-826  
Visit No. : V101426667  
Age/Gender : 35 Y/Female  
Referred by : BANGALORE DIAGNOSTICS & MULTI SPECIALITY CENTER

Patient No. : P101306239  
Registered On : 23/03/2022 15:15  
Collected On : 23/03/2022 16:05  
Reported On : 23/03/2022 17:21

## Final Report

### CLINICAL BIOCHEMISTRY

Test Name / Method	Results	Units	Reference Range	Sample Type
<b>THYROID PROFILE</b>				
<b>TRIIODO THYRONINE-T3 TOTAL</b> Method : ECLIA	1.12	ng/ml	0.80 - 2.0	SERUM
<b>THYROXINE -T4 TOTAL</b> Method : ECLIA	7.68	ug/dl	5.1 - 14.1	
<b>THYROID STIMULATING HORMONE - TSH (Ultra Sensitive)</b> Method : ECLIA	1.08	mIU/ml	0.40 - 4.20 First Trimester:0.1-2.5* Second & Third Trimester:0.2-3.0* *American Thyroid Association trimesterspecific	

\*\*\* End Of Report \*\*\*

Outside sample to be correlated with other clinical finding.

PROCESSED BY : SHWETHA

RESULT VERIFIED BY : BHARATH KUMAR C, Lab Incharge

Dr. CHETHANA CHETHAN MBBS., M.D.

KMC Reg. No.: 41296

Consultant Biochemist





# Bangalore Diagnostics & Multi-Speciality Centre

Quality Assurance : EQAP from AIIMS & CMC- Vellore

Quality. Trust. Since 1982.

# 198, 12th Main, 3rd Block, (Above Namma MTR, Next to SBI), Rajajinagar, Bangalore- 560 010.

Ph. : 080-23505407, 9448079978 e-mail : bangalore.d.s@gmail.com

**NAME : MRS. SWATHI. K.T.**

**DATE: 23.03.2022**

**REF BY : B.O.B**

**AGE/ GENDER: 35YEARS/FEMALE**

## ABDOMEN AND PELVIC ULTRA SOUND SCAN REPORT

**Liver** : Normal in size, shape and echotexture. No focal lesion seen.

No intrahepatic biliary dilatation seen. PV & CBD is normal

**Gall Bladder:** GB is normal. Normal in wall thickness. No abnormal intraluminal echoes.

**Pancreas** : Normal in size and echo texture. No focal lesion, Pancreatic duct appears normal.

**Spleen** : Normal in size, shape and echo texture

**Kidneys** : Both kidney's are normal in size, shape and position.

No calculi / hydronephrosis seen. Cortico medullary differentiation is good.

**Right Kidney : 111 x 17 mm**

**Left kidney : 115 x 16mm**

**Urinary Bladder:** Normal in contour and wall thickness with clear contents.

**Uterus** : Anteverted, Measures 72 x 36 x 49 mm, normal in size, shape and echotexture. Endometrial thickness = 6.2 mm. POD is empty.

**Ovaries** : Both ovaries are not visualized in adnexa.

### IMPRESSION:

- Normal Sonologic study.

**SONOLOGIST**

**BANGALORE DIAGNOSTICS &  
MULTI-SPECIALITY CENTRE  
# 198, 12th Main, 3rd Block  
Rajajinagar, Bangalore-560 010**



GE Healthcare

23/03/22 11:06:46 AM

USR

SWATHI K T 35,

23322-4B

MI 0.9

TIs 0.1

4C-RS

Abdomen



BANGALORE DIAGNOSTICS &  
BANGALORE DIAGNOSTICS &  
Rajajinagar, Bangalore-560 010



# Bangalore Diagnostics & Multi-Speciality Centre

Quality Assurance : EQAP from AIIMS & CMC- Vellore

Quality. Trust. Since 1982.

# 198, 12th Main, 3rd Block, (Above Namma MTR, Next to SBI), Rajajinagar, Bangalore- 560 010.

Ph. : 080-23505407, 9448079978 e-mail : bangalore.d.s@gmail.com

## ELECTROCARDIOGRAM

NAME/AGE : Mrs. Swathi K.T

Lab No.: Bank of Baroda DATE: 23/03/22

## ECG FINDINGS

Standardization	<u>normal</u>	<u>97 bpm</u>
Rhythm	<u>sin</u>	<u>normal</u>
P Wave	<u>r</u>	<u>0.12 s</u>
Q Wave	<u>r</u>	<u>sr 4mm</u>
QRS Duration	<u>0.09 s</u>	<u>rule</u>
QT interval	<u>0.32 s</u>	
U Wave	<u>r</u>	<u>r</u>
Recommendations	<u>normal</u>	

**BANGALORE DIAGNOSTICS &  
MULTI-SPECIALITY CENTRE**  
# 198, 12th Main, 3rd Block  
Rajajinagar, Bangalore-560 010

Dr. \_\_\_\_\_

Dr. ASHOK  
MD (Internal Medicine)  
Reg No 13444

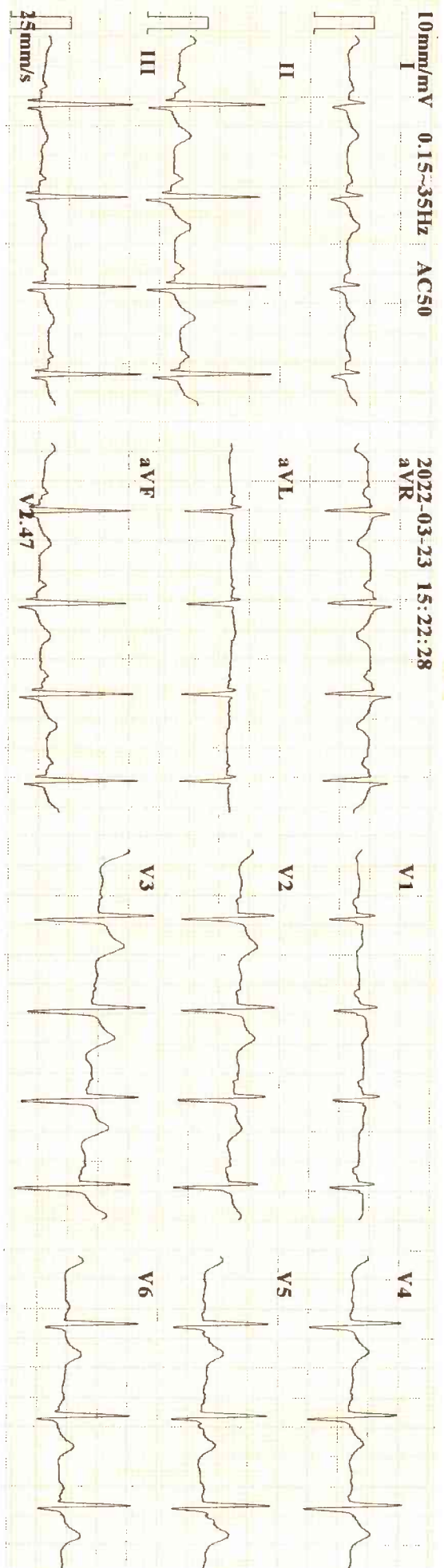

10mm/mV 0.15-35Hz ACS0

2022-03-23 15:22:28

ID : 220323-1522  
 Name : *S. WATAI*  
 Age : 35 yr  
 Sex : Female  
 BP :  
 Height : cm  
 Weight : kg  
 HR : 97 bpm  
 P Dur : 94 ms  
 PR int : 126 ms  
 QRS Dur : 91 ms  
 QT/QTc int : 327/415 ms  
 P/QRS/T axis : 49/91/52 °  
 RV5/SV1 amp : 1.082/0.449 mV  
 RV6/SV2 amp : 1.531 mV  
 RV6/SV2 amp : 1.161/0.902 mV

Minnesota Code:  
 2-3-0

Diagnosis Information:  
 800: Sinus Rhythm  
 203: Right Axis Deviation

Report Confirmed by: