

Patient ID:	SUR00002381	Patient Name:	ANKIT TIWARI
Age:	30 Years	Sex:	M
Accession Number:	2381	Modality:	DX
Referring Physician:		Study:	CHEST PA
Study Date:	28-Feb-2023		

CHEST X-RAY (PA)

Both lung fields appear normal.

No evidence of consolidation or cavitation is seen.

Both costo-phrenic angles appear clear.

Cardiac size is within normal limits.

Both domes of diaphragm appear normal.

Bony thoracic cage and soft tissue shadow appear normal.

IMPRESSION:

- **No significant abnormality seen.**

Thanks for referral.

Dr. Nimit R Desai
Consultant Radiologist

SHALBY HOSPITAL, SURAT

Near Navyug College, Rander Road, Adajan, Surat. Gujarat, India. | Ph. : 0261-7190000 | Email : info.surat@shalby.org.

SHALBY LIMITED

Regd. Office : Opp. Karnavati Club, S.G. Road, Ahmedabad - 380 015. Gujarat, India
Tel: 079 40203000 | Fax : 079 40203109 | info.sg@shalby.org | www.shalby.org | CIN : L85110GJ2004PLC044667

Vapi - Indore - Jabalpur - Mohali - Naroda (Ahmedabad) - Surat - Jaipur - Mumbai

Pre - op

Post-op

Health Check-up

Date : 28/02/23

Patient Reg. No. : _____

Patient Name : Ankit Timuzi

Age / Sex : 30/M

Address : Peal Suresh

Complaints :

Pain : _____

Bleeding gums : _____

Sensitivity : _____

Swelling : _____

Pus Discharge : _____

Medical History :

Hypertension : _____ DM _____ Acidity _____ Pregnancy : _____

Bleeding Disorders : _____ Asthma : _____ Allergy : _____

Past Surgical Intervention : _____

Any Medication : sterin + , Calceles + +

On Examination :

Abscess : _____ Food lodgement : _____

Periodontitis : _____ Gingivitis : _____

Missing Teeth : _____ Mobility : _____

Treatment Advised :

Scaling : Sittings 1 2 3 Deep Perio Surgery : _____

Restoration : 46, 47 Class V Fillings : _____

RCT : _____ Extraction : _____

Dentures : _____ Partial Denture : _____

Implants : _____ Crown & Bridge Present : _____

Crown / Bridge Replacement :

Advised Crown / Bridge :

Advised X - Ray / O.P.G. :

Some Golden Rules :

1. Brush your teeth twice a day.
2. Floss your teeth daily.
3. Gargle forcefully after each meal.
4. Visit your dentist twice a year.
5. Any dental treatment should be performed in an well maintained.

hygienic setup using "autoclaved" instruments & "sterilized pouch" facility.

After knee replacement any treatment should be done under "Antibiotic Coverage"

Adv.

- scaling

- Restorations of U6, U7

Dr. Darshini V. Shah
(Consultant Dental Surgeon)

Consultant Physician Clinic

Patient Name:- Ankit Tiwari

Age / Sex :- 30 yrs/M

Chief Complaints:-

Nil

Drug / Food Allergy:- NKDA

Past History :-

Nil

Family History:- Nil

Systemic Examination:-

NA D

Provisional Diagnosis: Abnormal

OPR NO:

Date: 28/7/23

Weight:-

Height:-

BMI:-

Nutritional assessment:-

- Obese
 Well nourished
 Mild-moderate nourished
 Severely mal-nourished

Pulse:-

BP:-

SpO2:-

Investigation :-

Treatment and further advices:-
(Write in Capital Letters)

Rx

SOL

Follow Up Date: - _____

બધી દવાઓ ડોક્ટરને બતાવીને લેવી.

Incase of emergency Please report to Emergency Department of Hospital OR Call:- 0261-7190000 / 9512660096

Numeric Rating Scale

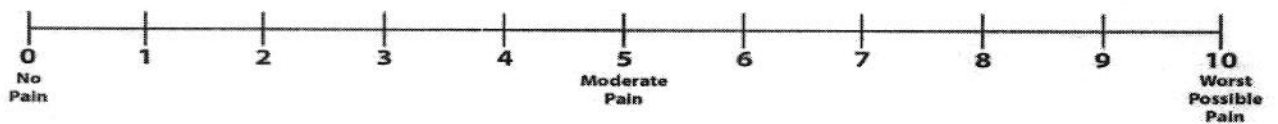

Wong-Baker FACES® Pain Rating Scale



SHALBY HOSPITAL
NR. NAVYUG COLLAGE, RANER ROAD
SURAT

Station
Telephone:

EXERCISE STRESS TEST REPORT

Patient Name: ANKIT TIWARI,
Patient ID: 81662
Height:
Weight:

DOB: 10.08.1992
Age: 30yrs
Gender: Male
Race: Asian

Study Date: 28.02.2023
Test Type: --
Protocol: BRUCE

Referring Physician: --
Attending Physician: --
Technician: --

Medications:
--

Medical History:
--

Reason for Exercise Test:
--

Exercise Test Summary

Phase Name	Stage Name	Time in Stage	Speed (km/h)	Grade (%)	HR (bpm)	BP (mmHg)	Comment
PRETEST	SUPINE	00:06	0.00	0.00		140/80	
	STANDING	00:19	0.00	0.00	69		
EXERCISE	STAGE 1	03:00	2.70	10.00	100	140/80	
	STAGE 2	02:07	4.00	12.00	129	150/80	
	STAGE 3	03:00	5.40	14.00	153	160/80	
	STAGE 4	00:21	6.90	16.00	164	171/80	
RECOVERY		03:04	0.00	0.00	92	140/80	

The patient exercised according to the BRUCE for 8:27 min:s, achieving a work level of Max. METS: 11.20. The resting heart rate of 73 bpm rose to a maximal heart rate of 164 bpm. This value represents 86 % of the maximal, age-predicted heart rate. The resting blood pressure of 140/80 mmHg, rose to a maximum blood pressure of 171/80 mmHg. The exercise test was stopped due to Target heart rate achieved.

Interpretation

Summary: Resting ECG: normal.
Functional Capacity: normal.
HR Response to Exercise: appropriate.
BP Response to Exercise: normal resting BP - appropriate response.
Chest Pain: none.
Arrhythmias: none.
ST Changes: none.
Overall impression: Normal stress test.

Conclusions

TMT IS NEGATIVE FOR INDUCIBLE ISCHEMIA

Physician



Technician

ANKIT TIWARI,

Patient ID 81662

28.02.2023

11:11:38

Male
30yrs Asian
Meds:

Test Reason:
Medical History:

Ref. MD: Ordering MD:
Technician: Test Type:
Comment:

Tabular Summary

SHALBY HOSPITAL

BRUCE: Total Exercise Time 08:27
Max HR: 164 bpm 86% of max predicted 190 bpm HR at rest: 73
Max BP: 171/80 mmHg BP at rest: 140/80 Max RPP: 26847 mmHg*bpm
Maximum Workload: 11.20 METS

Max. ST: -0.60 mm, 0.00 mV/s in V4; EXERCISE STAGE 4 08:27

Arrhythmia: A:7

ST/HR index: 0.63 μ V/bpm

Reasons for Termination: Target heart rate achieved

Summary: Resting ECG: normal. Functional Capacity: normal. HR Response to Exercise: appropriate. BP Response to Exercise: normal resting BP - appropriate response. Chest Pain: none. Arrhythmias: none. ST Changes: none. Overall impression: Normal stress test.

Conclusion: TMT IS NEGATIVE FOR INDUCIBLE ISCHEMIA

Location Number: * 0 *

Phase Name	Stage Name	Time in Stage	Speed (km/h)	Grade (%)	Workload (METS)	HR (bpm)	BP (mmHg)	RPP (mmHg*bpm)	VE (/min)	ST Level (V4 mm)	Comment
PRETEST	SUPINE	00:06	0.00	0.00	1.0		140/80		0	--	
EXERCISE	STANDING	00:19	0.00	0.00	1.0	69			0	1.25	
	STAGE 1	03:00	2.70	10.00	4.6	100	140/80	14000	0	1.55	
	STAGE 2	02:07	4.00	12.00	7.0	129	150/80	19350	0	1.45	
	STAGE 3	03:00	5.40	14.00	10.0	153	160/80	24480	0	0.55	
RECOVERY	STAGE 4	00:21	6.90	16.00	11.2	164	171/80	28044	0	-0.60	
		03:04	0.00	0.00	1.0	92	140/80	12880	0	1.15	

ANKIT TIWARI,
Patient ID 81662
28.02.2023
11:11:57

73 bpm
140/80 mmHg

12-Lead Report
PRETEST
STANDING
00:14

BRUCE
0.0 km/h
0.0 %

SHALBY HOSPITAL

Measured at 60ms Post J (10mm/mV)
Auto Points

Lead	ST(mm)	Lead	ST(mm)
I	1.15?	V1	-0.65?
II	1.30?	V2	0.65?
III	0.20?	V3	1.20?
aVR	-1.25?	V4	1.25?
aVL	0.50?	V5	1.40?
aVF	0.70?	V6	1.15?

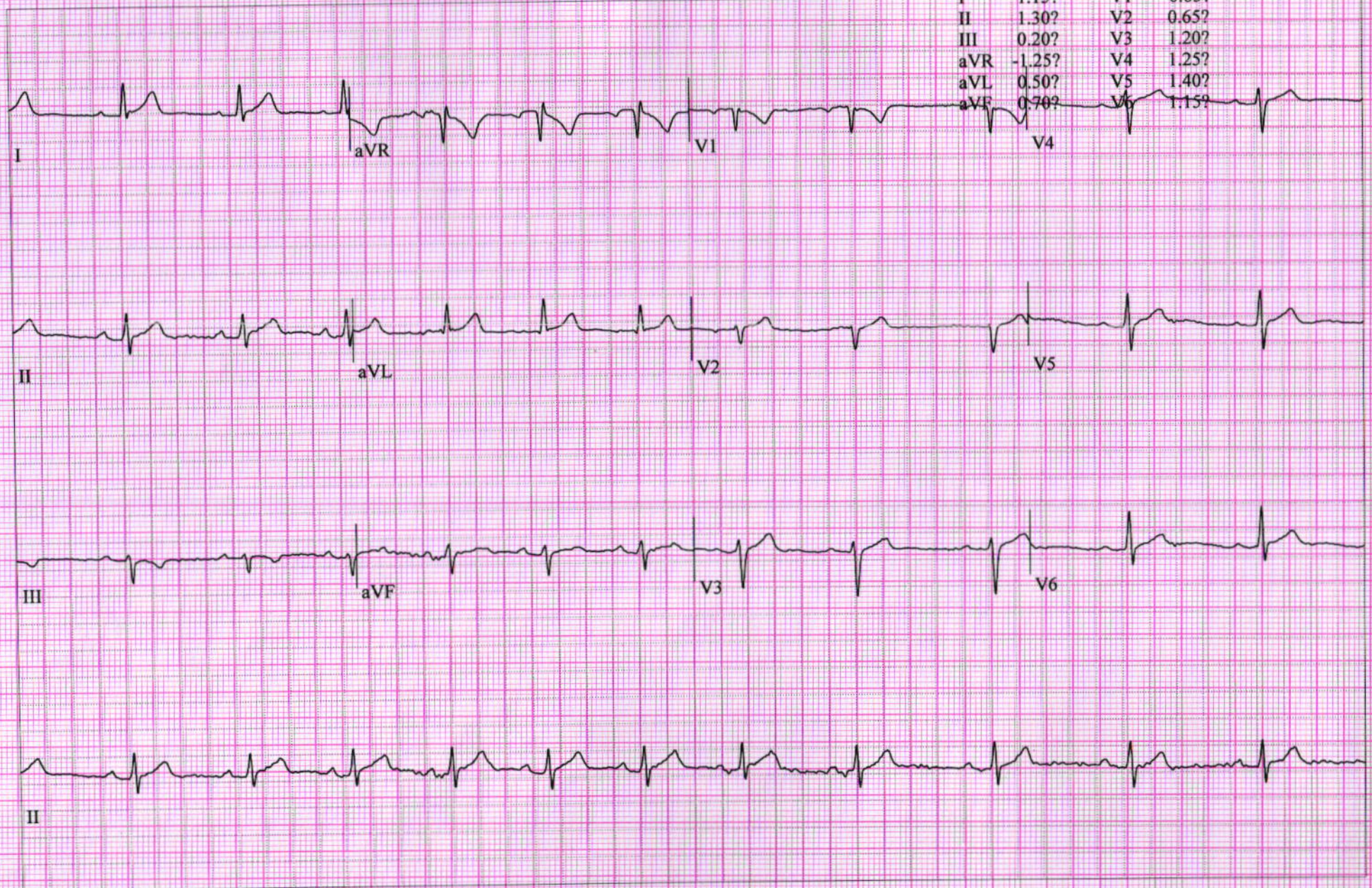

ANKIT TIWARI,
Patient ID 81662
28.02.2023
11:14:57

104 bpm

12-Lead Report
EXERCISE
STAGE I
02:50

BRUCE
2.7 km/h
10.0 %

SHALBY HOSPITAL

Measured at 60ms Post J (10mm/mV)
Auto Points

Lead	ST(mm)	Lead	ST(mm)
I	1.05	V1	-0.75
II	1.65	V2	0.60
III	0.60	V3	1.55
aVR	-1.35	V4	1.55
aVL	0.25	V5	1.90
aVF	1.10	V6	1.55

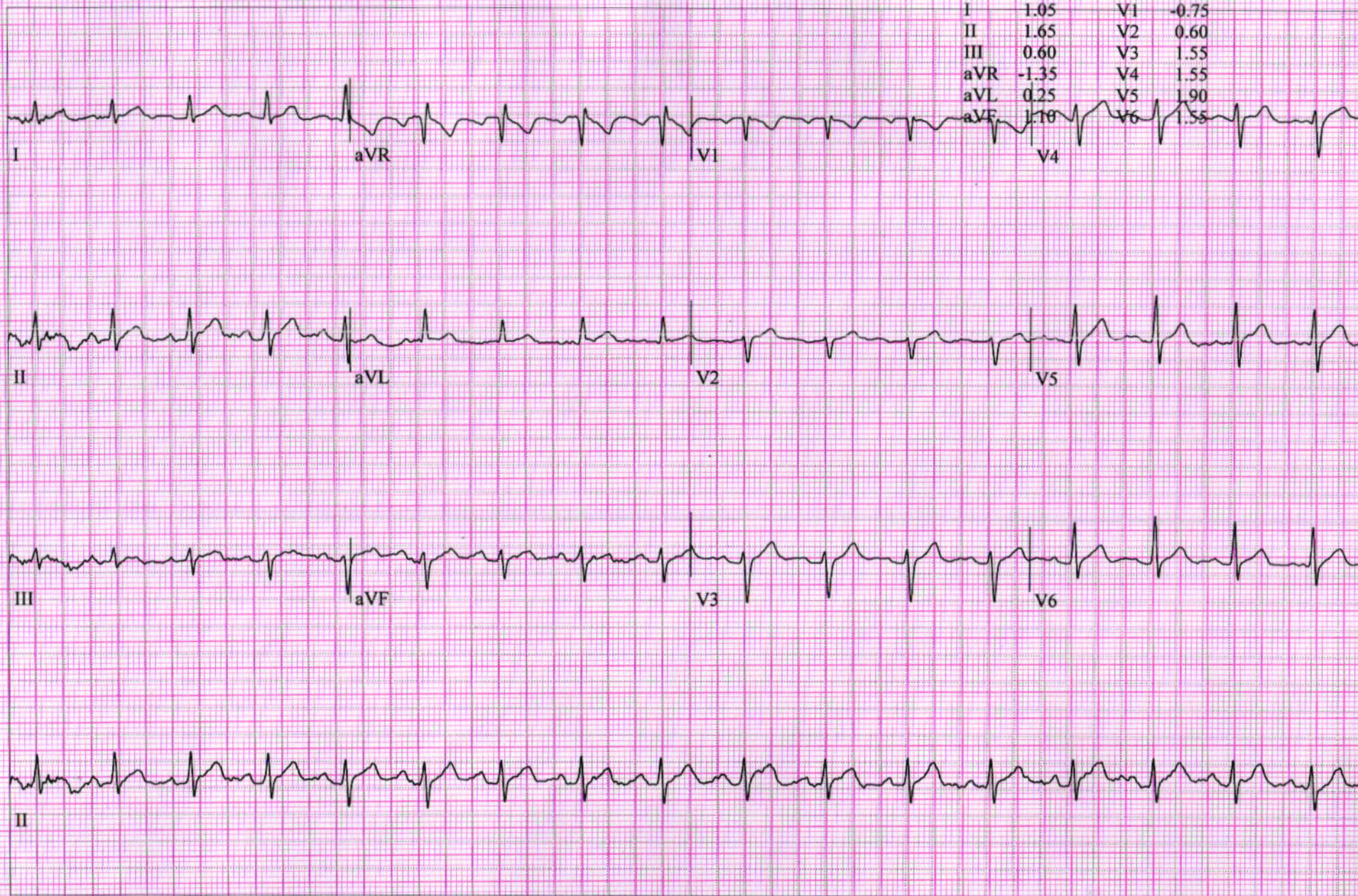

ANKIT TIWARI,
Patient ID 81662
28.02.2023
11:17:12

129 bpm
150/80 mmHg

12-Lead Report
EXERCISE
STAGE 2
05:04

BRUCE
4.0 km/h
12.0 %

SHALBY HOSPITAL

Measured at 60ms Post J (10mm/mV)
Auto Points

Lead	ST(mm)	Lead	ST(mm)
I	0.80	V1	-0.65
II	1.70	V2	0.30
III	0.90	V3	1.30
aVR	-1.20	V4	1.55
aVL	-0.10	V5	1.55
aVF	1.40	V6	1.30

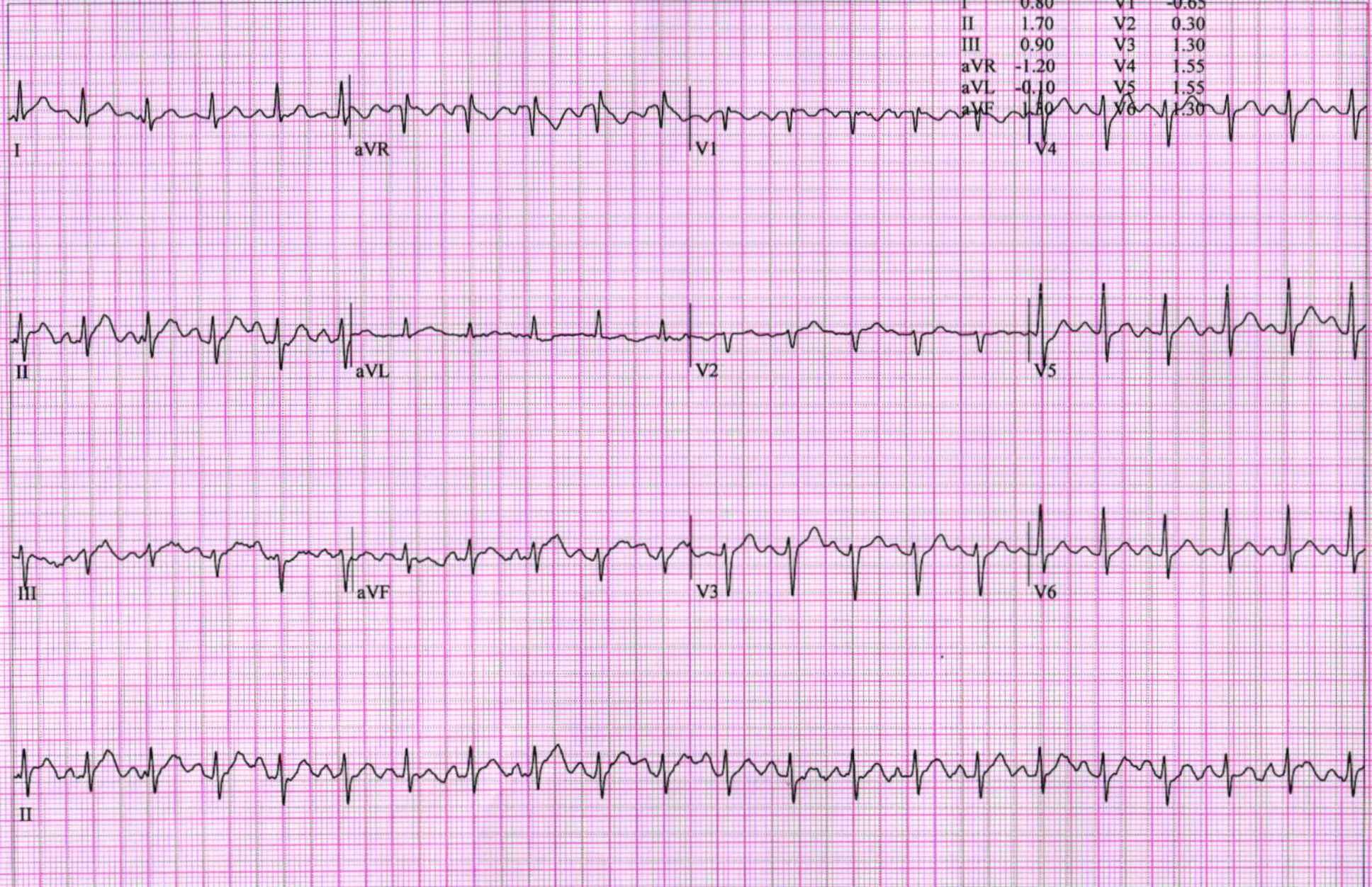

ANKIT TIWARI,
Patient ID 81662
28.02.2023
11:20:03

155 bpm
160/80 mmHg

12-Lead Report

EXERCISE
STAGE 3
07:56

BRUCE
5.4 km/h
14.0 %

SHALBY HOSPITAL

Measured at 60ms Post J (10mm/mV)
Auto Points

Lead	ST(mm)	Lead	ST(mm)
I	0.00	V1	-1.05
II	0.85	V2	-0.10
III	0.70	V3	0.60
aVR	-0.40	V4	0.40
aVL	-0.35	V5	0.85
aVF	0.80	V6	0.65

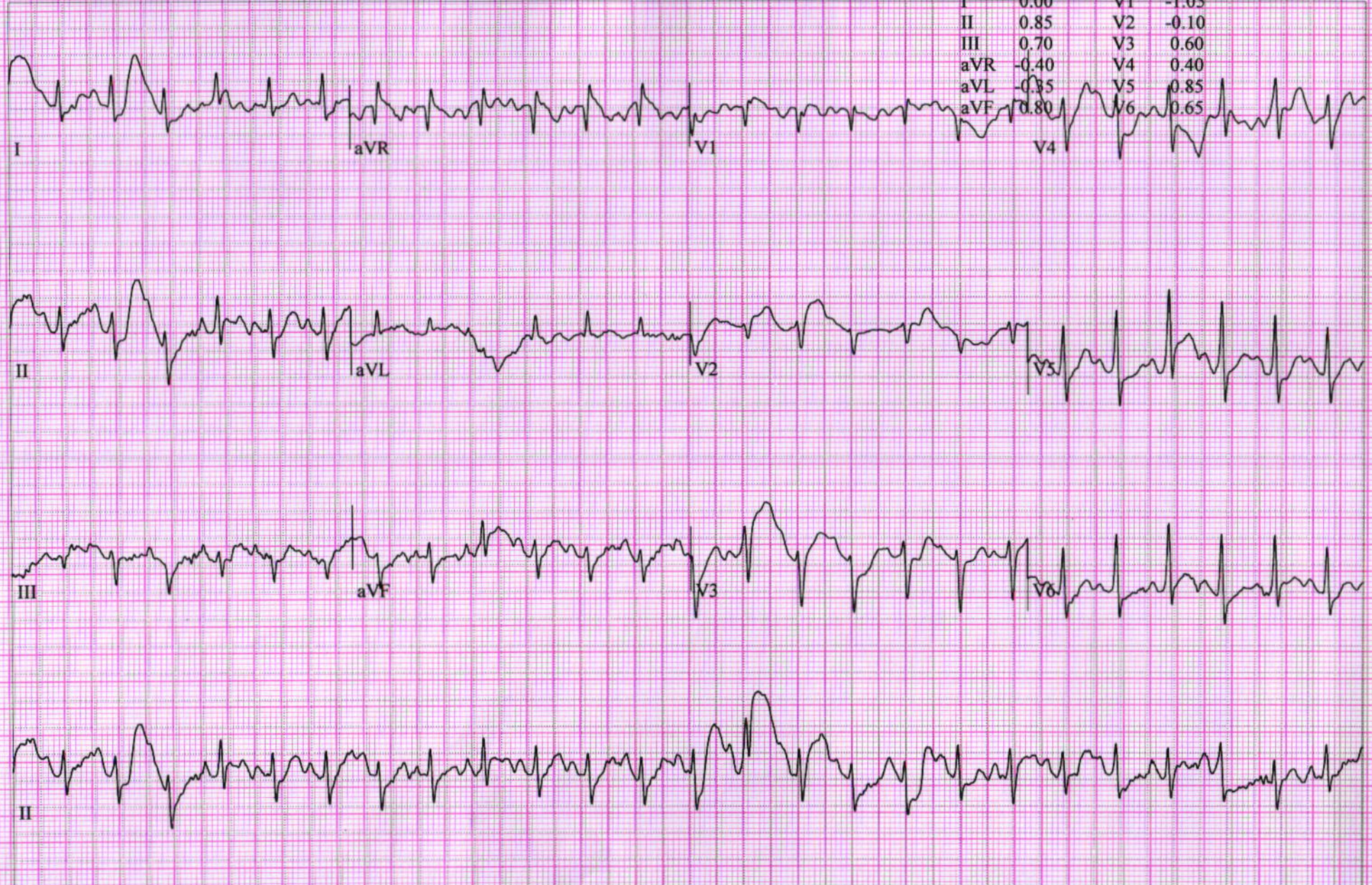

ANKIT TIWARI,
Patient ID 81662
28.02.2023
11:20:34

164 bpm
171/80 mmHg

12-Lead Report (PEAK EXERCISE)
EXERCISE BRUCE
STAGE 4 6.9 km/h
08:27 16.0 %

SHALBY HOSPITAL

Measured at 60ms Post J (10mm/mV)
Auto Points

Lead	ST(mm)	Lead	ST(mm)
I	0.35	V1	-0.10
II	0.55	V2	0.00
III	0.25	V3	0.00
aVR	-0.45	V4	-0.50
aVL	0.05	V5	0.00
aVF	0.20	V6	0.25

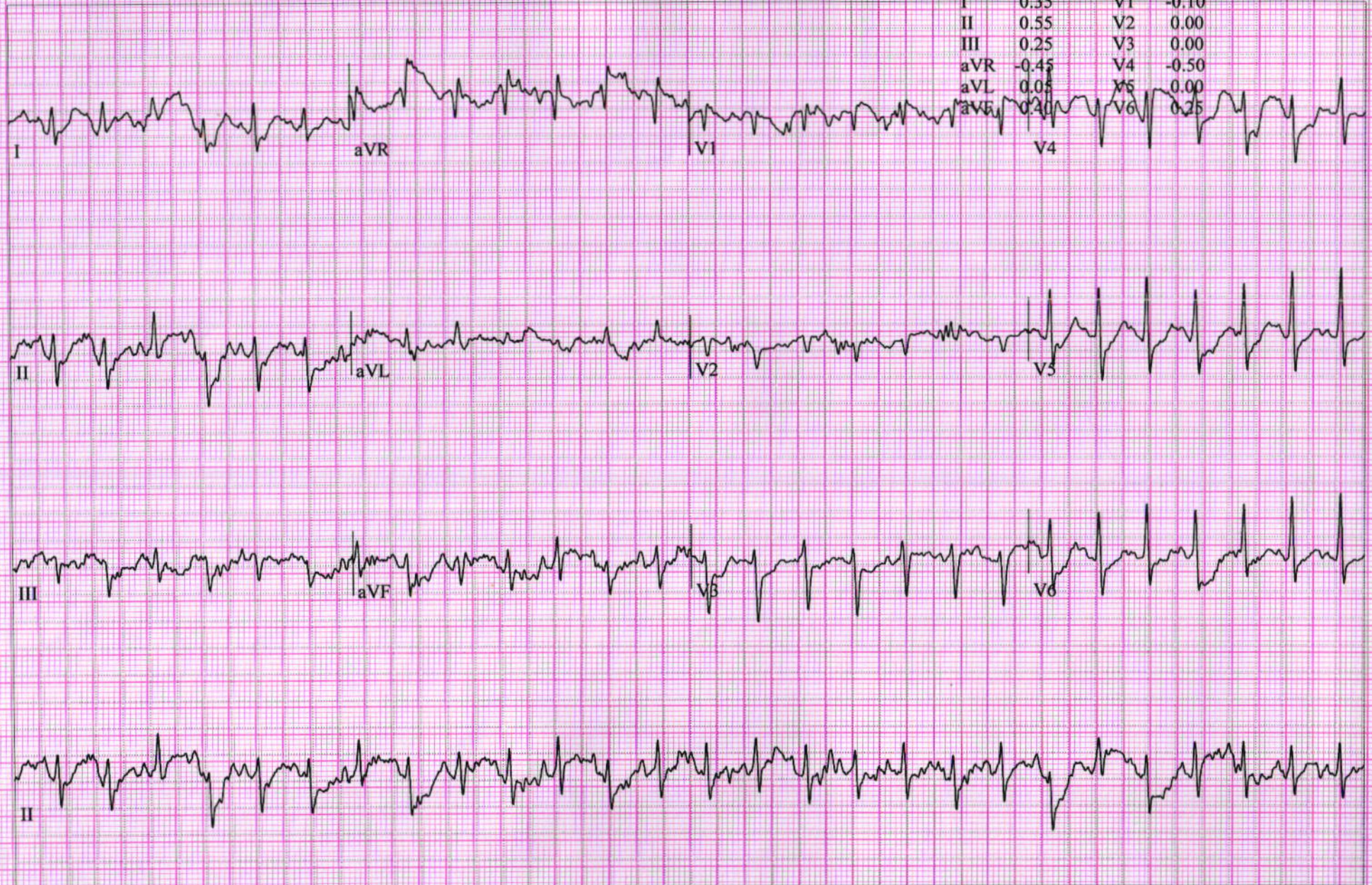

ANKIT TIWARI,
Patient ID 81662
28.02.2023
11:21:24

131 bpm
171/80 mmHg

12-Lead Report

RECOVERY
#1
00:50

BRUCE
6.9 km/h
16.0 %

SHALBY HOSPITAL

Measured at 60ms Post J (10mm/mV)
Auto Points

Lead	ST(mm)	Lead	ST(mm)
I	1.10	V1	-1.15
II	2.30	V2	0.25
III	1.25	V3	1.85
aVR	-1.70	V4	2.20
aVL	-0.10	V5	2.45
aVF	1.75	V6	1.95

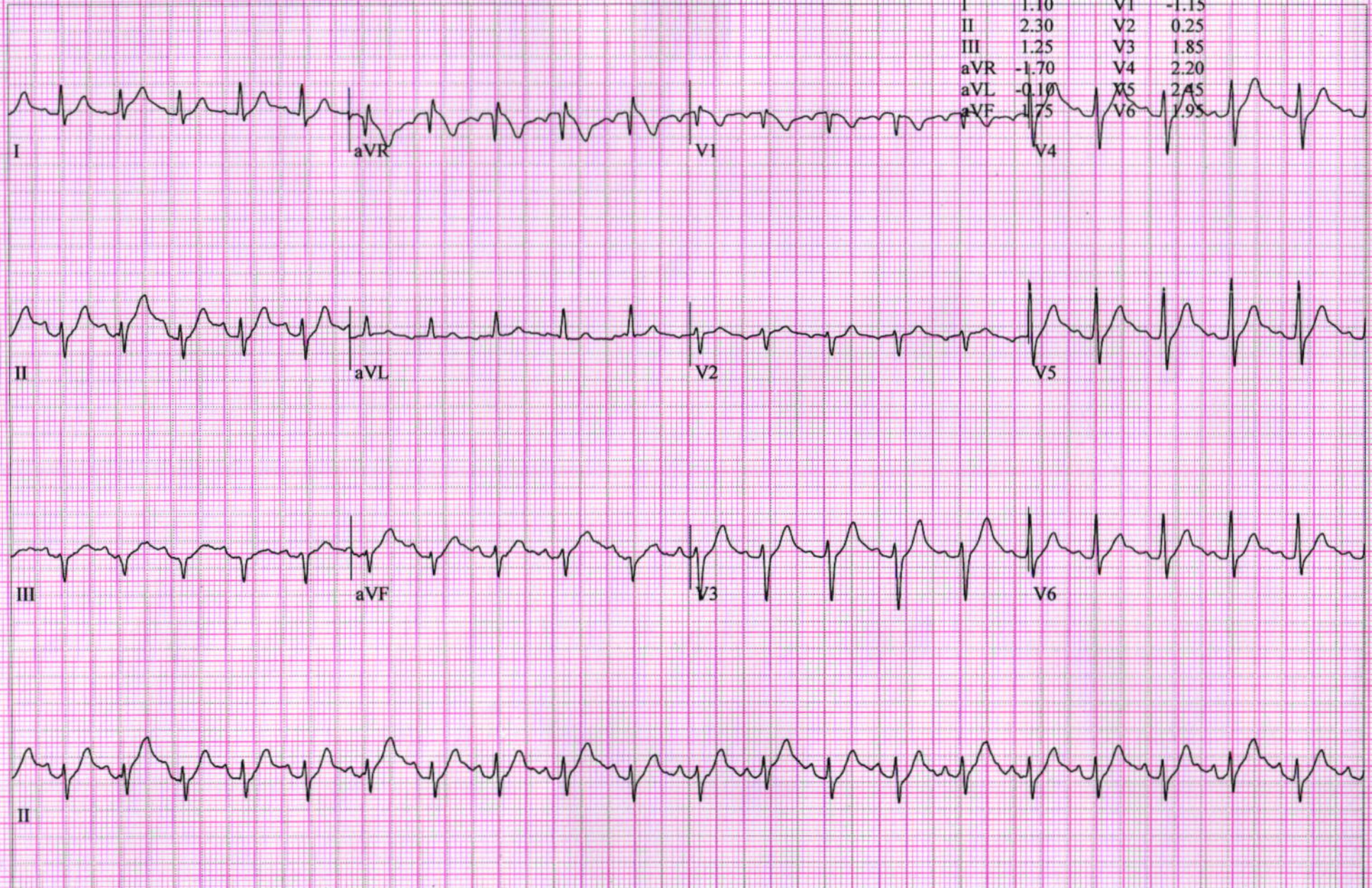

ANKIT TIWARI,
Patient ID 81662
28.02.2023
11:22:24

101 bpm
140/80 mmHg

12-Lead Report
RECOVERY
#1
01:50

BRUCE
0.0 km/h
0.0 %

SHALBY HOSPITAL

Measured at 60ms Post J (10mm/mV)
Auto Points

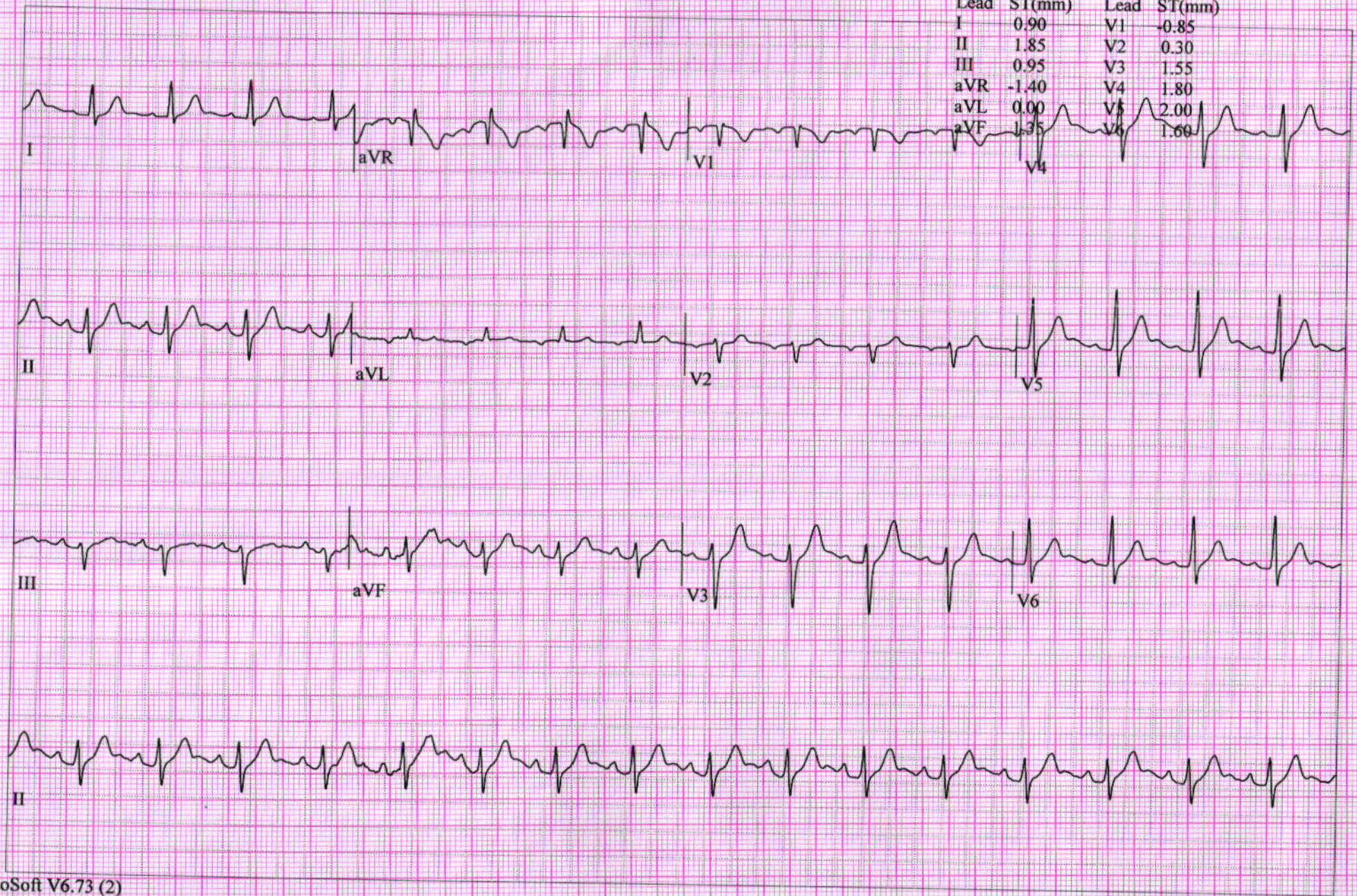

ANKIT TIWARI,
Patient ID 81662
28.02.2023
11:23:24

96 bpm
140/80 mmHg

12-Lead Report
RECOVERY
#1
02:50

BRUCE
0.0 km/h
0.0 %

SHALBY HOSPITAL

Measured at 60ms Post J (10mm/mV)
Auto Points

Lead	ST(mm)	Lead	ST(mm)
I	0.60	V1	-0.60
II	1.30	V2	0.25
III	0.70	V3	1.00
aVR	-1.00	V4	1.10
aVL	-0.05	V5	1.35
aVF	1.00	V6	1.10

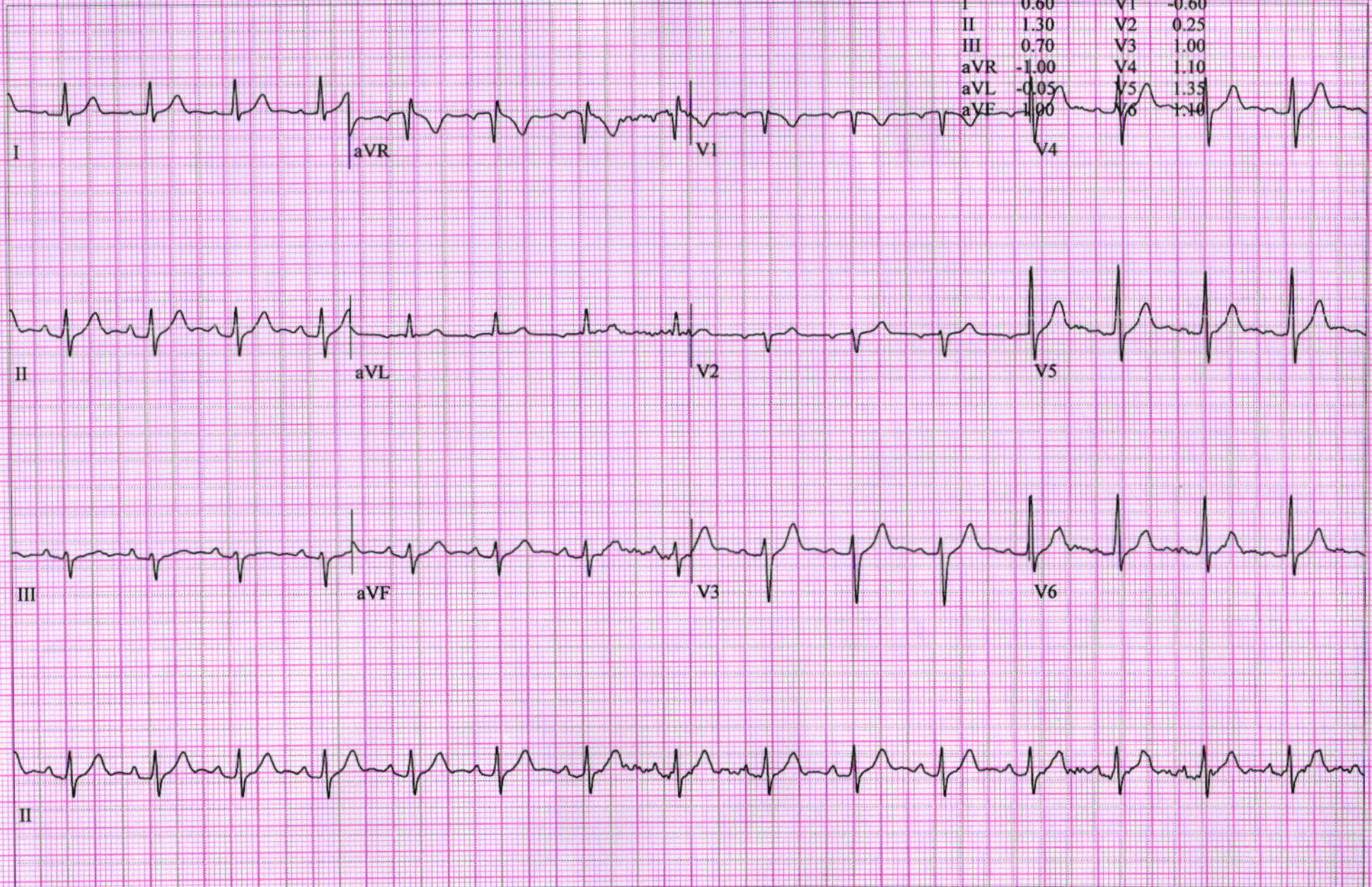

Patient Name: Ankit Tiwari		
Age / Sex : 30 Yrs / Male	Study:	USG Abdomen + Pelvis
Referred By: Dr. at shalby Hospital	Date: 28/02/2023	

ULTRASOUND OF ABDOMEN AND PELVIS

Liver is normal in size and appearance. It shows normal parenchymal reflectivity. No focal lesion seen. The Hepatic veins appear normal. No evidence of dilated I.H.B.R.
Portal vein appears normal.

Gall bladder is well distended and appears normal. No evidence of calculi seen. Wall appears normal. No pericholecystic fluid seen. **CBD** appears normal.

Pancreas appears normal in size and echotexture. **MPD** appears in size. No mass lesion or calcification seen.

Spleen appears normal in size and appearance. No focal lesion seen.

Right kidney appears normal. It shows normal echotexture and corticomedullary differentiation. There is no evidence of scarring, hydronephrosis or calculi.

Left kidney appears normal. It shows normal echotexture and corticomedullary differentiation. There is no evidence of scarring, hydronephrosis or calculi.
Ureters are not dilated.

Urinary bladder well distended and appears normal. No evidence of any intraluminal mass or calculi.

Prostate is normal in size. It has smooth outlines and normal reflectivity.

No ascites is seen. No abnormal bowel wall thickening and dilatation seen.

IMPRESSION:

- **No any significant abnormality is seen.**

Thanks for referral.



Dr. Nimit R Desai
Consultant Radiologist

SHALBY HOSPITAL, SURAT

Near Navyug College, Rander Road, Adajan, Surat. Gujarat, India. | Ph. : 0261-7190000 | Email : info.surat@shalby.org.

SHALBY LIMITED

Regd. Office : Opp. Karnavati Club, S.G. Road, Ahmedabad - 380 015. Gujarat, India
Tel: 079 40203000 | Fax : 079 40203109 | info.sg@shalby.org | www.shalby.org | CIN : L85110GJ2004PLC044667

Vapi - Indore - Jabalpur - Mohali - Naroda (Ahmedabad) - Surat - Jaipur - Mumbai

DR. RUJUTA SHELAT
 Consultant Ophthalmologist
 Reg. No.:- G-48712

Name :- **Ankit Tiwari**

Date:- **28/2/23**

Chief Complaints:-

DLK

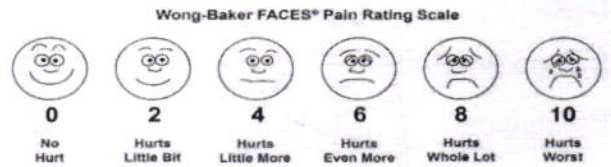
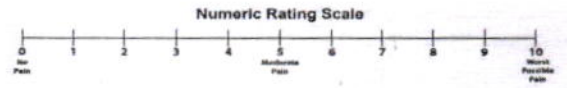

Pain Assessment:-

Past History:-

- NAD -

Family History:-

Allergy:-

Personal History:- **Habits:-** Alcohol:- Y/N Tobacco: Y/N Smoking: Y/N Regular Exercise: Y/N

General Examination:-

BP:- Pulse:- Temp:-

Systemic Examination:-

HT:- WT:-

Visual Acuity:- **6/6**

PH Vision:-

NCT **13**
11 mm of hg

ON Examination Ant. Segmenet

Both Eye

- WNL -

SHALBY HOSPITAL, SURAT

Near Navyug College, Rander Road, Adajan, Surat. Gujarat, India. | Ph. : 0261-7190000 | Email : info.surat@shalby.org.

SHALBY LIMITED

Regd. Office : Opp. Karnavati Club, S.G. Road, Ahmedabad - 380 015. Gujarat, India
 Tel: 079 40203000 | Fax: 079 40203109 | info.sg@shalby.org | www.shalby.org | CIN : L85110GJ2004PLC044667

Vapi - Indore - Jabalpur - Mohali - Naroda (Ahmedabad) - Surat - Jaipur - Mumbai

Cornea

Anterior Chamber

Lens

Fundus

Rt. EYE

Lt. EYE

Media:-

Disc:-

Blood Vessel:-

Background:-

Macula:-

Diagnosis:-

BE
WNL

Investigation:-

Treatment:-

Nutritional Assessment:-

Preventive Care & Counsellings:-

Follow Up ON:- After 6 month

RRS

Signature of the Consultant

ID: _____ years

Sex: M Name: _____ Birth date: _____ / _____ / _____ kg mmHg

Medication: _____

Symptoms: _____

History: _____

Heart rate: 65 bpm

PR int: 210 ms

QRS dur: 94 ms

QT/QTc(E) int: 346/ 358 ms

P/QRS/T axis: 46/ -16/ 0 °

RV5/SV1 amp: 1.47/ 0.63 mV

RV5+SV1 amp: 2.10 mV

1100 Sinus rhy

2231 First degree AV block

40303 Early repolarization

8305 Short QTc interval

0102 ARTIFACT PRESENT

9150 ** abnormal ECG **

Anky

Unconfirmed Report
Reviewed by:

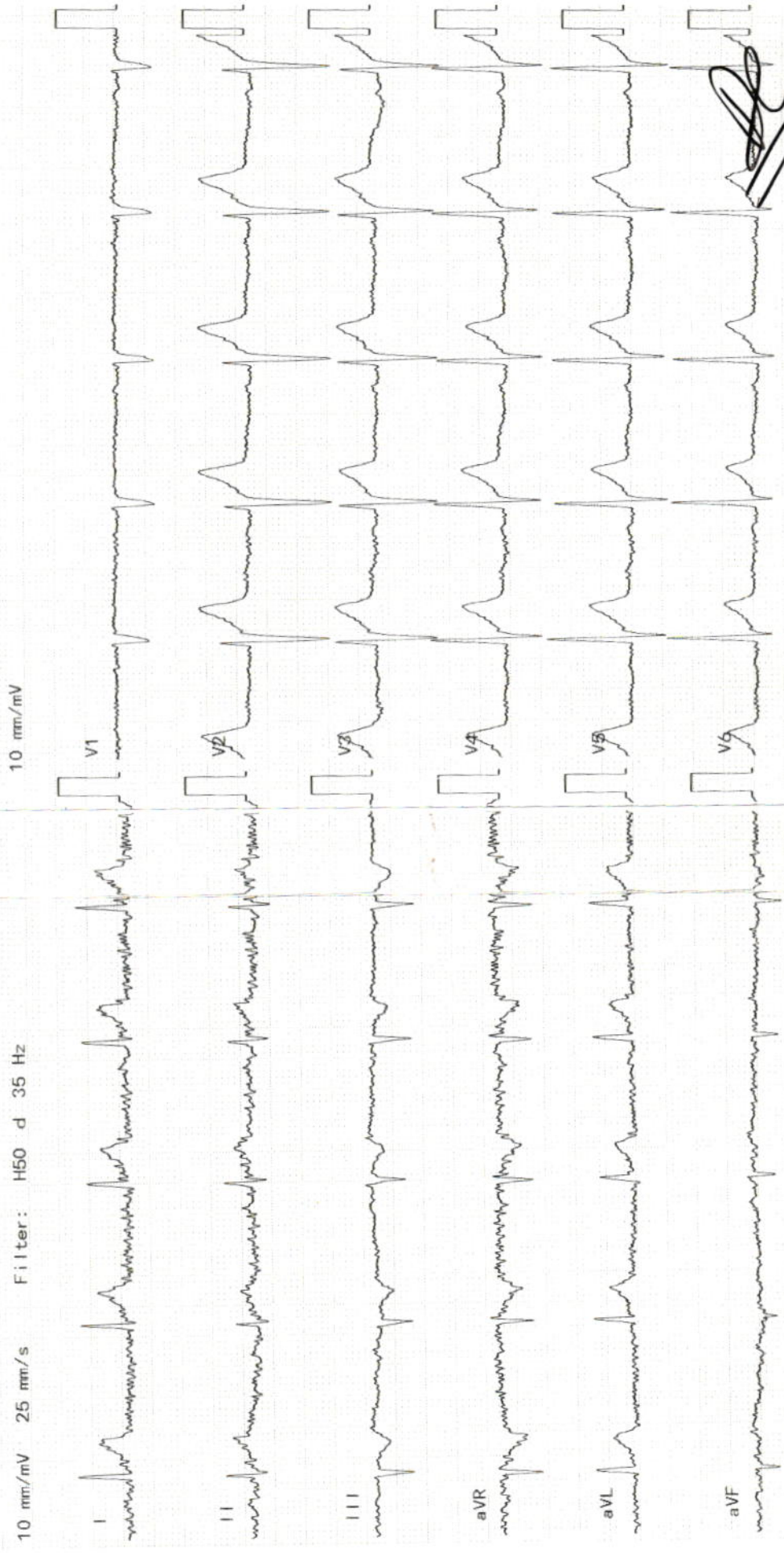



Certificate No.: MC-0200

Shalby Hospital (A Unit of Shalby Limited) Near Navyug College, Rander Road, Adajan, Surat, Gujarat, India.
Tel.: 0261 7190000 | Ext.: 851 | Mo.: 9512036046 | Email : pathology.surat@shalby.in | Web : www.shalby.org

PID : SUR0000336762 OP-001

REPORT STATUS : Interim



Patient Name : Mr Ankit . Tiwari	/	Registered On : 28-Feb-2023 09:17 AM
Lab ID : 302901997		Collected On : 28-Feb-2023 09:18 AM
Gender/Age : Male / 30 Years	DOB : 10-Aug-1992	Received On : 28-Feb-2023 09:44 AM
Ref. By : Dr. Health Check Up . Shalby		Sample Type : EDTA Whole Blood

Parameter	Result	Unit	Biological Ref. Interval
<u>BLOOD COUNT AND INDICIES</u>			
HAEMOGLOBIN <i>Colorimetric Non Cyanide</i>	14.9	g/dL	13.0 - 17.0
RBC COUNT <i>Electrical Impedance</i>	4.66	mill/cmm	4.5 - 5.5
HCT <i>Calculated</i>	46.3	%	40 - 50
MCV <i>Calculated based on the RBC histogram</i>	99.4	fL	83 - 101
MCH <i>Calculated</i>	32.0	pg	27 - 32
MCHC <i>Calculated</i>	32.2	g/dL	31.5 - 34.5
RDW <i>Calculated</i>	12.1	%	13.3 - 18.3
<u>TOTAL LEUCOCYTE COUNT</u>			
Total WBC Count <i>Electrical Impedance</i>	4110	cells/cmm	4000 - 10000
<u>DIFFERENTIAL LEUCOCYTE COUNT (Manual by Microscopy)</u>			
NEUTROPHILS <i>Flow Cytometry</i>	54	%	40 - 80
LYMPHOCYTES <i>Flow Cytometry</i>	36	%	20 - 40
EOSINOPHILS <i>Flow Cytometry</i>	4	%	1 - 6
MONOCYTES <i>Flow Cytometry</i>	6	%	2 - 10
BASOPHIL <i>Flow Cytometry</i>	0	%	0 - 2
<u>PLATELET INDICES</u>			
PLATELET COUNT <i>Electrical Impedance</i>	191000	/cmm	150000 - 410000
MPV <i>Calculated based on PLT Histogram</i>	10.7	fL	7.5 - 12.0
<u>PERIPHERAL SMEAR EXAMINATION</u>			
RBCs	Normochromic and Normocytic.		
WBCs	Total and differential leucocyte counts are within normal limit		
PLATELETs	Adequate in number and normal in morphology.		
MALARIAL PARASITE	Malarial parasites are not seen on smear examination.		

EDTA Whole Blood - Tests done on Automated Five Part Cell Counter. (WBC, RBC, MCV & Platelet count by classical impedance method, Hb by cyanide-free colorimetric method, WBC differential by Chemical dye, Flowcytometry, Semi-conductive Laser scatter Method, independent Basophil channel & other parameters calculated). All Haemograms are reviewed & confirmed microscopically.

Reference Interval: Dacie and Lewis practical haematology 11th edition.

This is an Electronically Authenticated Report.

Generated On : 28-Feb-2023 12:59 PM

Approved On : 28-Feb-2023 11:44 AM

Dr Pankaj Agrawal

M.B., D.C.P
Consulting Pathologist

 Shalby Hospital (A Unit of Shalby Limited) Near Navyug College, Rander Road, Adajan, Surat, Gujarat, India.
 Tel.: 0261 7190000 | Ext.: 851 | Mo.: 9512036046 | Email : pathology.surat@shalby.in | Web : www.shalby.org

PID : SUR0000336762 OP-001

REPORT STATUS : Interim



Patient Name : Mr Ankit . Tiwari	/	Registered On : 28-Feb-2023 09:17 AM
Lab ID : 302901997		Collected On : 28-Feb-2023 09:18 AM
Gender/Age : Male / 30 Years	DOB : 10-Aug-1992	Received On : 28-Feb-2023 09:44 AM
Ref. By : Dr. Health Check Up . Shalby		Sample Type : EDTA Whole Blood

Parameter	Result	Unit	Biological Ref. Interval
-----------	--------	------	--------------------------

BLOOD GROUP

(Tube agglutination: Forward & reverse)

ABO Type	"O"		
RH Type	POSITIVE		
ESR 1st hour *	3	mm in 1 hour	0 - 15
<i>Modified Westergren Method</i>			
HBA1C			
HbA1c - Glycated Haemoglobin *	5.0	%	Non-diabetic: <= 5.6 Pre-diabetic: 5.7-6.4 Diabetic: >= 6.5 Therapeutic goals for glycemic control Age > 19 years Goal of therapy: < 7.0 Action suggested: > 8.0 Age < 19 years Goal of therapy: <7.5
<i>Boronate Affinity Assay</i>			

Estimated Average Glucose (eAG) (mg/dL) *	97	mg/dL
---	----	-------

Calculated

This is an Electronically Authenticated Report.

Dr Pankaj AgrawalM.B., D.C.P
Consulting Pathologist

Generated On : 28-Feb-2023 12:59 PM

Approved On : 28-Feb-2023 12:39 PM

 Regd. Office: Shalby Limited, Opp. Karnavati Club, S.G. Road, Ahmedabad, Gujarat, India.
 Tel.: 079 40203000 | Fax: 079 40203109 | Email: info.sg@shalby.org | Web: www.shalby.org



Certificate No.: MC-5200

Shalby Hospital (A Unit of Shalby Limited) Near Navyug College, Rander Road, Adajan, Surat, Gujarat, India.
Tel.: 0261 7190000 | Ext.: 851 | Mo.: 9512036046 | Email : pathology.surat@shalby.in | Web : www.shalby.org

PID : SUR0000336762 OP-001

REPORT STATUS : Interim



Patient Name : Mr Ankit . Tiwari /

Registered On : 28-Feb-2023 09:17 AM

Lab ID : 302901997

Collected On : 28-Feb-2023 09:18 AM

Gender/Age : Male / 30 Years

DOB : 10-Aug-1992

Received On : 28-Feb-2023 09:44 AM

Ref. By : Dr. Health Check Up . Shalby

Sample Type : Serum, Urine (PP),
Urine

Parameter	Result	Unit	Biological Ref. Interval
-----------	--------	------	--------------------------

PLASMA GLUCOSE LEVEL**FASTING PLASMA GLUCOSE****Plasma Glucose (F)**

89

mg/dL

74 - 106

GOD/POD (Glucose Oxidase/Peroxidase), Colorimetric

Urine Sugar (F)

ABSENT

mg/dL

ABSENT

Glucose-oxidase/oxidase reaction

POST PRANDIAL PLASMA GLUCOSE**Plasma Glucose (PP)**

76

mg/dL

Normal: 100-140 Impaired: 140
-199 Diabetic :=>200

GOD/POD (Glucose Oxidase/Peroxidase), Colorimetric

Urine Sugar (PP)

ABSENT

mg/dL

ABSENT

Glucose-oxidase/oxidase reaction

This is an Electronically Authenticated Report.

Generated On : 28-Feb-2023 12:59 PM

Approved On : 28-Feb-2023 12:52 PM

Dr Pankaj AgrawalM.B., D.C.P
Consulting PathologistRegd. Office: Shalby Limited, Opp. Karnavati Club, S.G. Road, Ahmedabad, Gujarat, India.
Tel.: 079 40203000 | Fax: 079 40203109 | Email: info.sg@shalby.org | Web: www.shalby.org**We are open 24 x 7 & 365 days**

 Shalby Hospital (A Unit of Shalby Limited) Near Navyug College, Rander Road, Adajan, Surat, Gujarat, India.
 Tel.: 0261 7190000 | Ext.: 851 | Mo.: 9512036046 | Email : pathology.surat@shalby.in | Web : www.shalby.org

PID : SUR0000336762 OP-001

REPORT STATUS : Interim



Patient Name : Mr Ankit . Tiwari	/	Registered On : 28-Feb-2023 09:17 AM
Lab ID : 302901997		Collected On : 28-Feb-2023 09:18 AM
Gender/Age : Male / 30 Years	DOB : 10-Aug-1992	Received On : 28-Feb-2023 09:44 AM
Ref. By : Dr. Health Check Up . Shalby		Sample Type : Serum

Parameter	Result	Unit	Biological Ref. Interval
-----------	--------	------	--------------------------

LIPID PROFILE**LIPID PROFILE**

Cholesterol <i>Cholesterol Esterase, Oxidase, Peroxidase</i>	158	mg/dL	Desirable: <200 Borderline High: 200 - 239 High >=240
SERUM TRIGLYCERIDE <i>Lipase/GK/GPO/POD</i>	121	mg/dL	Normal : <150 Borderline High : 150-199 High : 200-499 Very High : > 500
HDL CHOLESTEROL DIRECT * <i>Phosphotungstic Acid/Mgcl2 - Enzymatic</i>	41	mg/dL	Major risk factor for heart disease : < 40 Negative risk factor for heart disease : >= 60
Non HDL Cholesterol <i>Calculated</i>	117	mg/dL	Optimal : <130 Desirable : 130-159 Borderline high : 159-189 High : 189-220 Very High : >=220
S.LDL <i>Calculated</i>	93	mg/dL	Optimal: <100 Near to above Optimal: 100 - 129 Borderline High: 130 - 159 High: 160 - 189 Very High: > 190
VLDL <i>Calculated</i>	24	mg/dL	6 - 38
LDL/dHDL * <i>Calculated</i>	2.3		2.5 - 3.5
Chol/dHDL * <i>Calculated</i>	3.9	Ratio	3.5 - 5.0

Note: Reference interval as per National Cholesterol Education Programme (NCEP) Adult Treatment Panel III Report. VLDL, CHOL/dHDL RATIO, LDL/dHDL RATIO, LDL Cholesterol, Non HDL Cholesterol are calculated parameters. Estimation of LDL by direct method is recommended when TG>400 mg/dL.

This is an Electronically Authenticated Report.

Generated On : 28-Feb-2023 12:59 PM

Approved On : 28-Feb-2023 12:39 PM

Dr Pankaj AgrawalM.B., D.C.P
Consulting Pathologist
 Regd. Office: Shalby Limited, Opp. Karnavati Club, S.G. Road, Ahmedabad, Gujarat, India.
 Tel.: 079 40203000 | Fax: 079 40203109 | Email: info.sg@shalby.org | Web: www.shalby.org
We are open 24 x 7 & 365 days

 Shalby Hospital (A Unit of Shalby Limited) Near Navyug College, Rander Road, Adajan, Surat, Gujarat, India.
 Tel.: 0261 7190000 | Ext.: 851 | Mo.: 9512036046 | Email : pathology.surat@shalby.in | Web : www.shalby.org

PID : SUR0000336762 OP-001	REPORT STATUS : Interim		
Patient Name : Mr Ankit . Tiwari	/	Registered On : 28-Feb-2023 09:17 AM	
Lab ID : 302901997		Collected On : 28-Feb-2023 09:18 AM	
Gender/Age : Male / 30 Years	DOB : 10-Aug-1992	Received On : 28-Feb-2023 09:44 AM	
Ref. By : Dr. Health Check Up . Shalby		Sample Type : Serum	

Parameter	Result	Unit	Biological Ref. Interval
RENAL FUNCTION TEST			
Urea Nitrogen (BUN)	12	mg/dL	9 - 20
<i>Urease, colorimetric</i>			
UREA	26	mg/dL	19 - 43
<i>Calculated</i>			
S. CREATININE	0.91	mg/dL	0.66 - 1.25
<i>Enzymatic - Creatinine amidohydrolase</i>			
S. URIC ACID	4.1	mg/dL	3.5 - 8.5
<i>Uricase/Peroxidase, Colorimetric</i>			
Calcium	9.7	mg/dL	8.4 - 10.2
<i>Arsenazo III dye</i>			
S. PHOSPHORUS *	2.6	mg/dL	2.5 - 4.5
<i>Phosphomolybdate reduction (PMA Phenol)</i>			
Sodium	140	mmol/L	137 - 145
<i>Direct Ion Selective Electrode</i>			
S. POTASSIUM	4.92	mmol/L	3.5 - 5.1
<i>Direct Ion Selective Electrode</i>			
Chloride	106	mmol/L	98 - 107
<i>Direct Ion Selective Electrode</i>			

This is an Electronically Authenticated Report.

Generated On : 28-Feb-2023 12:59 PM

Approved On : 28-Feb-2023 12:40 PM

Dr Pankaj Agrawal
 M.B., D.C.P
 Consulting Pathologist

 Regd. Office: Shalby Limited, Opp. Karnavati Club, S.G. Road, Ahmedabad, Gujarat, India.
 Tel.: 079 40203000 | Fax: 079 40203109 | Email: info.sg@shalby.org | Web: www.shalby.org

We are open 24 x 7 & 365 days



Shalby Hospital (A Unit of Shalby Limited) Near Navyug College, Rander Road, Adajan, Surat, Gujarat, India.
 Tel.: 0261 7190000 | Ext.: 851 | Mo.: 9512036046 | Email : pathology.surat@shalby.in | Web : www.shalby.org

PID : SUR0000336762 OP-001

REPORT STATUS : Interim



Patient Name : Mr Ankit . Tiwari	/	Registered On : 28-Feb-2023 09:17 AM
Lab ID : 302901997		Collected On : 28-Feb-2023 09:18 AM
Gender/Age : Male / 30 Years	DOB : 10-Aug-1992	Received On : 28-Feb-2023 09:44 AM
Ref. By : Dr. Health Check Up . Shalby		Sample Type : Serum

Parameter	Result	Unit	Biological Ref. Interval
Total T3 * <i>Chemiluminescence immunoassay (CLIA)</i>	119	ng/dL	87 - 178
Total T4 * <i>Chemiluminescence immunoassay (CLIA)</i>	9.74	µg/dL	6.09 - 12.23
TSH * <i>Chemiluminescence immunoassay (CLIA)</i>	2.34	µIU/mL	0.38 - 5.33

This is an Electronically Authenticated Report.

Dr Pankaj Agrawal

M.B., D.C.P
Consulting Pathologist

Generated On : 28-Feb-2023 12:59 PM

Approved On : 28-Feb-2023 12:40 PM

Regd. Office: Shalby Limited, Opp. Karnavati Club, S.G. Road, Ahmedabad, Gujarat, India.
 Tel.: 079 40203000 | Fax: 079 40203109 | Email: info.sg@shalby.org | Web: www.shalby.org

 Shalby Hospital (A Unit of Shalby Limited) Near Navyug College, Rander Road, Adajan, Surat, Gujarat, India.
 Tel.: 0261 7190000 | Ext.: 851 | Mo.: 9512036046 | Email : pathology.surat@shalby.in | Web : www.shalby.org

PID : SUR0000336762 OP-001

REPORT STATUS : Interim



Patient Name : Mr Ankit . Tiwari	/	Registered On : 28-Feb-2023 09:17 AM
Lab ID : 302901997		Collected On : 28-Feb-2023 09:18 AM
Gender/Age : Male / 30 Years	DOB : 10-Aug-1992	Received On : 28-Feb-2023 09:44 AM
Ref. By : Dr. Health Check Up . Shalby		Sample Type : Urine

URINE EXAMINATION

Parameter	Result	Unit	Biological Ref. Interval
Physical Examination			
Colour	PALE YELLOW		Pale yellow
Transparency	Clear		Clear
Chemical Examination			
Blood	<i>Peroxidase like activity of hemoglobin</i>	NIL	RBCs/ μ L
Bilirubin	<i>Azo coupling Reaction with diazonium</i>	NIL	mg/dL
Urobilinogen	<i>Modified Ehrlich reaction</i>	NORMAL	mg/dL
Ketone	<i>Sodium Nitroprusside reation</i>	NIL	mg/dL
Protein	<i>Protein Error of Indicator Principle</i>	NIL	mg/dL
Nitrite	<i>Diazotization reaction of nitrite with an aromatic amine</i>	NEGATIVE	mg/dL
Glucose	<i>Glucose-oxidase/oxidase reaction</i>	NIL	mg/dL
pH	<i>Double Indicator principle</i>	6.0	PH value
Specific Gravity	<i>Refractometric Method - Bromthymol blue</i>	1.030	S.G. value
Leucocyte	<i>Leucocyte Esterase Test</i>	NEGATIVE	WBCs/ μ L
Microscopic Examination			
Pus cells	0-2/hpf	/hpf	0-5/hpf
Red blood cells	NIL	/hpf	0-2/hpf
Epithelial cells	0-2/hpf	/hpf	NA
Crystals	NIL		Nil
Cast	NIL/LPF		Nil/LPF
Bacteria	NIL		Nil
Amorphous	NIL		Nil
Yeast	NIL		Nil

This is an Electronically Authenticated Report.

Generated On : 28-Feb-2023 12:59 PM

Approved On : 28-Feb-2023 12:39 PM

Dr Pankaj Agrawal

M.B., D.C.P
Consulting Pathologist
 Regd. Office: Shalby Limited, Opp. Karnavati Club, S.G. Road, Ahmedabad, Gujarat, India.
 Tel.: 079 40203000 | Fax: 079 40203109 | Email: info.sg@shalby.org | Web: www.shalby.org

We are open 24 x 7 & 365 days

 Shalby Hospital (A Unit of Shalby Limited) Near Navyug College, Rander Road, Adajan, Surat, Gujarat, India.
 Tel.: 0261 7190000 | Ext.: 851 | Mo.: 9512036046 | Email : pathology.surat@shalby.in | Web : www.shalby.org

PID : SUR0000336762 OP-001

REPORT STATUS : Interim



Patient Name : Mr Ankit . Tiwari	/	Registered On : 28-Feb-2023 09:17 AM
Lab ID : 302901997		Collected On : 28-Feb-2023 09:18 AM
Gender/Age : Male / 30 Years	DOB : 10-Aug-1992	Received On : 28-Feb-2023 09:44 AM
Ref. By : Dr. Health Check Up . Shalby		Sample Type : Serum

Parameter	Result	Unit	Biological Ref. Interval
Liver Function Test			
Liver Function Test			
SGPT (ALT) <i>Multi Point Rate with P-5-P</i>	54	U/L	21 - 72
SGOT (AST) <i>Multi Point Rate with P-5-P</i>	45	U/L	17 - 59
Alkaline Phosphatase <i>PNPP, AMP Buffer</i>	71	U/L	20-50 yrs : 53 - 128 4-19 yr : 54 - 369 >=51 yr : 56 - 119
GGT * <i>L-gamma-glutamyl-4-nitroanalide/glycylglycine Kinetic</i>	18	U/L	15 - 73
S. PROTEIN <i>Biuret (Alkaline cupric sulfate), End Point</i>	7.5	g/dL	6.3 - 8.2
Albumin <i>Bromocresol Green (BCG), Colorimetric</i>	4.7	g/dL	3.5 - 5.0
S. GLOBULIN <i>Calculated</i>	2.8	g/dL	2.3 - 3.6
A/G Ratio <i>Calculated</i>	1.7	Ratio	1.0 - 2.3
Bilirubin Total <i>Azobilirubin/Dyphylline/Diazonium Salt</i>	0.7	mg/dL	0-1 day (premature) 1.0 - 8.0 0-1 day (full term) : 2.0 - 6.0 1-2 day (premature) : 6.0 - 12.0 1-2 day (full term) : 6.0 - 10.0 3-5 day (premature) : 10.0 - 14.0 3-5 day (full term) : 4.0 - 8.0 Adult : 0.2 - 1.3
Bilirubin Unconjugated <i>End-point Colorimetric (Dual wavelength spectrophotometric)</i>	0.7	mg/dL	Unconjugated bilirubin Adults: 0.0-1.1 Neonates: 0.6-10.5
BILIRUBIN DIRECT <i>Calculated</i>	0.0	mg/dL	Conjugated bilirubin and Delta bilirubin (Bilirubin covalently bound to albumin) 0.0-0.4

----- End of Report -----

This is an Electronically Authenticated Report.

Generated On : 28-Feb-2023 12:59 PM

Approved On : 28-Feb-2023 12:39 PM

Dr Pankaj Agrawal

M.B., D.C.P
Consulting Pathologist
 Regd. Office: Shalby Limited, Opp. Karnavati Club, S.G. Road, Ahmedabad, Gujarat, India.
 Tel.: 079 40203000 | Fax: 079 40203109 | Email: info.sg@shalby.org | Web: www.shalby.org

We are open 24 x 7 & 365 days