



Maharaja Speciality Hospital <maharajadiacare@gmail.com>

Health Check up Booking Request(bobE23784),Package Code(PKG10000227),Beneficiary Code(33465)

1 message

Mediwheel <wellness@mediwheel.in>
To: maharajadiacare@gmail.com
Cc: mediwheelwellness@gmail.com

Sat, Dec 24, 2022 at 8:04 PM



Mediwheel
...Your wellness partner



011-41195959

Email:wellness@mediwheel.in

Dear Maharaja Specialty Hospital,
City : Namakkal . Location : .NAMAKKAL,

We have received the following request for Health Check up from

Name : MR. MADHANAGOPAL
Age : 28
Gender : Male
Member Relations : Employee
Package Name : Medi-wheel Full Body Health Checkup Male Below 40
Package Code : PKG10000227
User Location : Tamil Nadu,ARANI,632301
Contact Details : 9952243067
Booking Date : 24-12-2022
Appointment Date : 03-01-2023

Member Information			
Booked Member Name	Age	Gender	Cost(In INR)
MR. MADHANAGOPAL	28	Male	Cashless
Total amount to be paid			Cashless

Please login to your account to confirm the same. Also you mail us for confirmation

Package Name : Medi-wheel Full Body Health Checkup Male Below 40 - Includes (37) Tests
Tests included in this Package : Ecg, TSH, X-ray Chest, Stress Test (tmt)/ 2d Echo, Blood Sugar Postprandial, A:g Ratio, Blood Group, Total Cholesterol, Triglycerides, Fasting Blood Sugar, Ultrasound Whole Abdomen , Glycosylated Haemoglobin (hba1c), Hdl, Vldl, Urine Analysis, LDL, Total Protine, General Consultation, HDL/ LDL ratio, GGT(Gamma-glutamyl Transferase), Eye Check-up consultation, ALP (ALKALINE PHOSPHATASE), Uric Acid, AST/ALT Ratio, Serum Protein, CBC with ESR, Stool Analysis, Urine Sugar Fasting, Urine Sugar PP, T3, T4, Cholesterol Total / HDL Ratio, BUN, BUN/Creatinine Ratio, Billirubin Total & Direct and Indirect, Albumin, Globulin

இந்திய அரசாங்கம்
Government of India

மதனகோபால் திருப்பதி
Maahanagopal Thirupathy

தந்தை: G திருப்பதி G
கோபால்
Father: G THIRUPATHI G
GOPAL

பிறந்த நாள் / DOB: 11/01/1993
ஆண்பால் / Male

9037 8578 9771

எனது ஆதார், எனது அடையாளம்

இந்திய அரசாங்கம்
Unique Identification Authority of India

ஆதார்

முகவரி: S/O திருப்பதி எண்
21/204, ஆசிரியர் நகர், பாச்சல்
திருப்பத்தூர், திருப்பத்தூர்,
திருப்பட்டுர், வேலூர், தமிழ்
நாடு 635601

Address: S/O Thirupathy, NO
21/204, ASIRIYAR NAGAR,
PACHAL, TIRUPATTUR,
Tirupathur, Tirupattur, Vellore,
Tamil Nadu, 635601

9037 8578 9771

1547 help@uidai.gov.in www.uidai.gov.in

T. S. S.

Dr. A.P. Subramaniam
**Dr. A.P. SUBRAMANIAM, M.D., (GEN.MED.,
FCCP, FRSH(LOND), PG.DIP DIACARE (AUSTRALIA)
MAHARAJA SPECIALITY HOSPITAL,
Diabetes Multi Speciality, Dialysis, Emergency & Critical Care Centre
Regd.No. 47811,
CONSULTANT PHYSICIAN AND CARDIO DIABETOLOGIST
78-C, Monanur Main Road,
Namakkal - 637 001
☎ : 04286-234620, 234640**

बैंक ऑफ बरोडा
Bank of Baroda

नाम
Name **T. MADHANAGOPAL**

कर्मचारी कूट क्र.
E.C. No. **125848**

जारीकर्ता अधिकारी
Issuing Authority



धारक के हस्ताक्षर
Signature of Holder

पिछले पर निम्नलिखित को लौटाई
सहायक प्रबन्धक (सुरक्षा)
के.के. अशोक प्रबोधा, बरोडा कॉर्पोरेट सेंटर
सी-26, G-Block, बन्दा कुर्दा कॉम्प्लेक्स मुंबई-400 051, भारत
फोन: 91 22 6698 5196, फैक्स: 91 22 2652 5747

If found, please return to:
Asst. General Manager (Security)
Bank of Baroda, Baroda Corporate Centre
C-26, G-Block, Bandra-Kurla Complex
Mumbai 400 051, India
Phone: 91 22 6698 5196, Fax: 91 22 2652 5747

रक्त समूह / Blood Group : **B +ve**
पहचान चिह्न / Identification Marks **A scar on the right foot**

Dr. A.P. SUBRAMANIAM, M.D. (GEN. MED)
FCCP, FRSH(LOND), PG. DIP DIACARE (AUSTRALIA)
MAHARAJA SPECIALITY HOSPITAL,
Diabetes Health Spocem, Critical Care & Critical Care Centre
Pitampura, Delhi-110031,
CONSULTANT PHYSICIAN & SENIOR DIABETOLOGIST
78-C, Mohanur, Main Road,
Namakkal - 637 001
Ph : 04286-234620, 234640

3-123

HR 63 bpm

AGE 29

Measurement Results:

QRS : 96 ms
 QT/QTcB : 398 / 407 ms
 PR : 142 ms
 P : 122 ms
 RR/PP : 924 / 950 ms
 P/QRS/T : 26/ 7/ 26 degrees

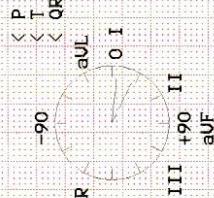

Interpretation:

12SL - Interpretation:
 Sinus rhythm with sinus arrhythmia
 RSP or QR pattern in V1 suggests right
 delay
 Nonspecific T wave abnormality
 Abnormal ECG

Dr. A.P. SUBRAMANIAM, M.D. (GEN. Pract.)
FCCP, FRSHLOND, PG.DIP DIACARE (ANSTH...)
MAHARAJA SPECIALITY HOSPITAL,
 Diabetes Multi-Speciality, Diabetes, Emergency & Critical Care Centre

Regd.No. 47811.
CONSULTANT PHYSICIAN (GEN. PRACTICE) - NARTOLOGIST
 Unconfortable - Adonashivam Road,
 Namakkal - 6
 M11
 Ph: 04286-234620, 234621

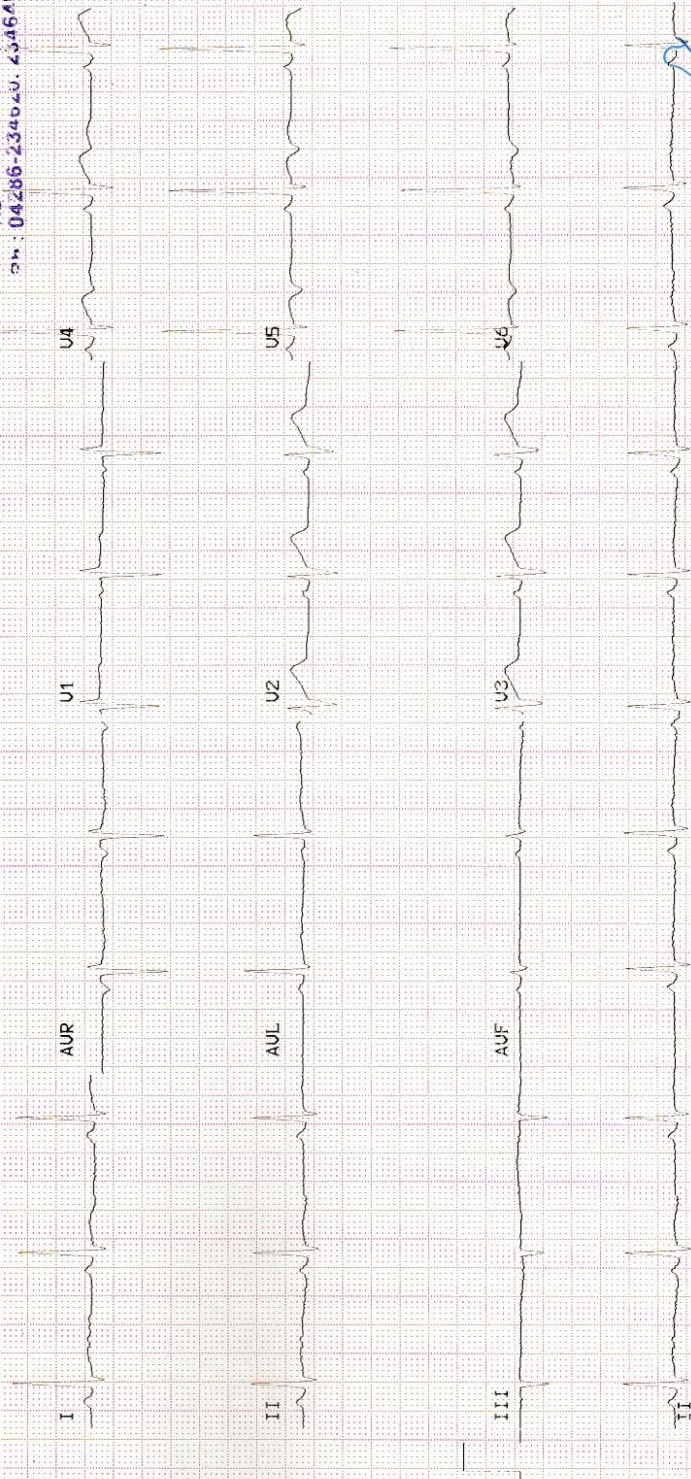

MAHARAJA SPECIALITY HOSPITAL
MR. MADHANAGOPAL, 29 YRS / M
63141
03-Jan-23
Aeg. Tm. 12:00 PM

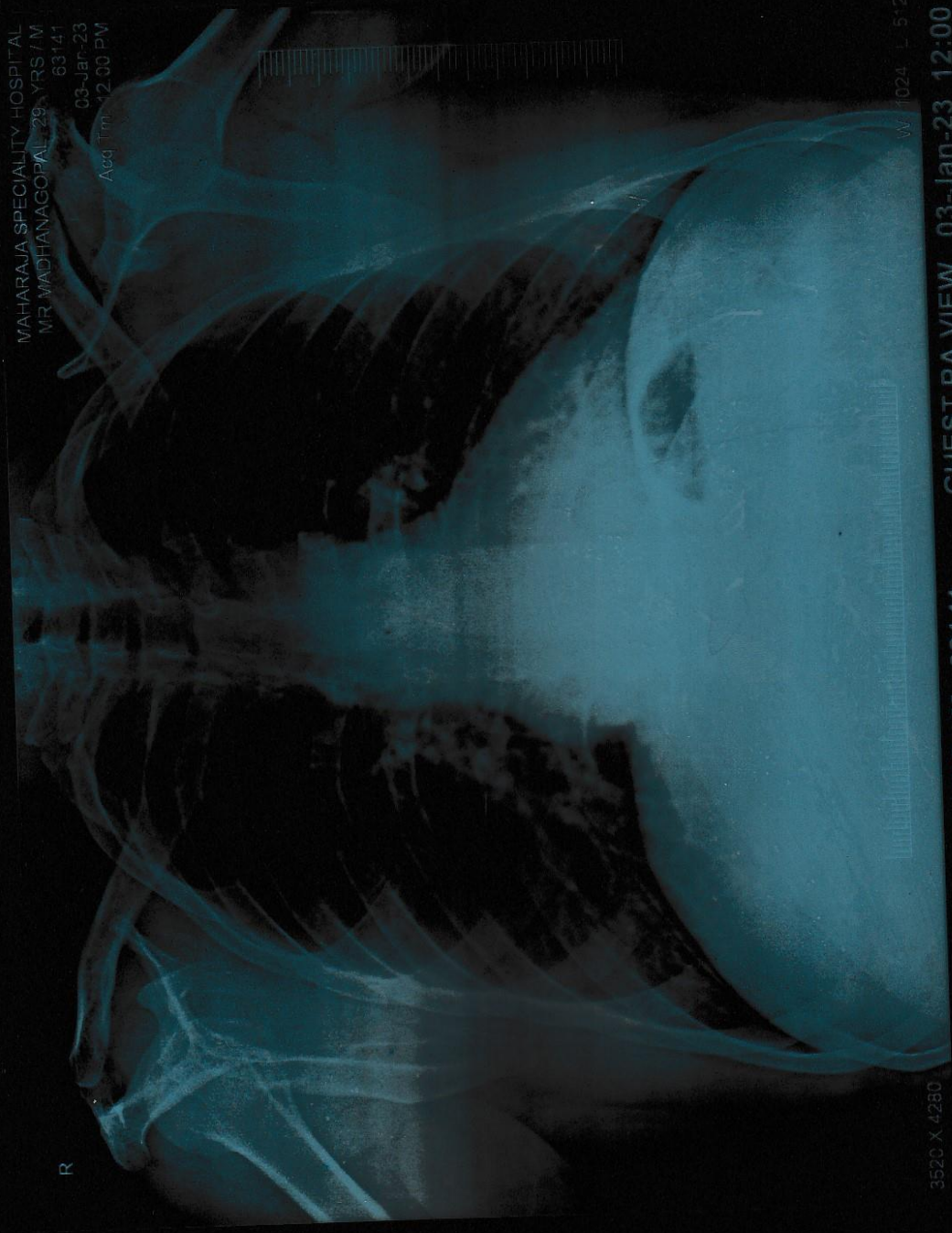

R

WV 1024 L 512

3520 X 4280

MR. MADHANAGOPAL 29 YRS / M 63141
MAHARAJA SPECIALITY HOSPITAL
CHEST PA VIEW 03-Jan-23 12:00



Lab No. : 23/01/000119

Patient : Mr.MADHANAGOPAL.T

Age / Sex : 29 Years / MALE

Ref. By : Dr. PRE MEDICAL

MobileNo : 9952243067

MRN : 06528

IP/OP No : OP/22008328

Bill No : 22008978



Collected On : 03/01/2023 1.00 PM

Reported On : 03/01/2023 1.09 PM

Printed On : 03/01/2023 1.09 PM

Page 1 of 5

LABORATORY TEST REPORT

Specimen	Test Description	Result	Units	Biological Reference Range
HAEMATOLOGY				
COMPLETE BLOOD COUNT				
BL.	HAEMOGLOBIN (Hb)	14.5	gm/dl	13.0 - 17.0
BL.	TOTAL WBC COUNT	7,800	cells/cumm	4000.0 - 11000.0
DIFFERENTIAL LEUKOCYTES COUNTS				
BL.	DC - NEUTROPHILS	61	%	40 - 75
BL.	DC - LYMPHOCYTES	33	%	20 - 45
BL.	DC - EOSINOPHILS	6	%	1 - 6
BL.	DC - MONOCYTES	0	%	2 - 10
	flow impedance method			
BL.	DC - BASOPHILS	0	%	0 - 2
	flow impedance method			
BL.	PLATELET	2,00,000	Lakhs/Cells	1.5 - 4.0
BL.	PCV (Haematocrit)	42.6	%	40 - 54
BL.	RBC COUNT	5.0	Millions/cumm	2.5 - 5.0
BL.	MCV	83.5	fl	76 - 96
BL.	MCH	28.7	pg/cells	27 - 32
BL.	MCHC	34.5	%	32 - 36
BL.	ESR - 1Hr	12	mm/Hr	0 - 15
	westergren(automated)			
BL.	BLOOD GROUP & RH TYPING B POSITIVE			
	agglutination / qualitative			
BIOCHEMISTRY				
SERUM	BUN(BLOOD UREA	19.9	mg/dl	4.7 - 23.3
	urease/glutamate dehydrogenase			
GLUCOSE PROFILE (FASTING)				
SERUM	FASTING BLOOD GLUCOSE -	92.6	mg/dL	NORMAL : 70-100
	glucose oxidase - peroxidase			PREDIABETIC : >100 - <126
				DIABETIC : >126
GLUCOSE PROFILE (POST PRANDIAL)				
SERUM	PP BLOOD SUGAR -	121.5	mg/dL	NORMAL : UPTO 140
	glucose oxidase - peroxidase			DIABETIC : UPTO 180
				PREDIABETIC 140-199

Dr. A.P. SUBRAMANIAM, M.D. (GEN.MED.)

FCGP, FRSH(LOND), PG.DIP DIACARE (AUSTRALIA)

MAHARAJA SPECIALITY HOSPITAL,

Diabetes Multi Speciality, Dialysis, Emergency & Critical Care Centre

Regd.No. 47811,

CONSULTANT PHYSICIAN AND CARDIO DIABETOLOGIST

78-C, Monanur Main Road,

Namakkal - 637 001

☎ : 04286-234620, 234640



📍 78 C, Mohanur Road, Namakkal - 637 001.

☎ +91 88700 13464 📞 04286 234620, 234640

✉ admin@maharajaspecialityhospital.com

🌐 www.maharajaspecialityhospital.com



Lab No. : 23/01/000119
Patient : Mr.MADHANAGOPAL.T
Age / Sex : 29 Years / MALE
Ref. By : Dr. PRE MEDICAL
MobileNo : 9952243067

MRN : 06528
IP/OP No : OP/22008328
Bill No : 22008978



Collected On : 03/01/2023 1.00 PM
Reported On : 03/01/2023 1.09 PM
Printed On : 03/01/2023 1.09 PM
Page 2 of 5

LABORATORY TEST REPORT

Specimen	Test Description	Result	Units	Biological Reference Range
SERUM	S.CREATININE alkaline picrate	1.0	mg/dL	0.6 - 1.2
SERUM	URIC ACID uricase/peroxidase	4.6	mg/dL	2.0 - 7.0
LIPID PROFILE				
SERUM	TOTAL CHOLESTEROL cholesterol oxidase/peroxidase	199.6	mg/dL	DESIRABLE : 140-199 BODERLINE : 200-239 HIGH : >240
SERUM	HDL-CHOLESTEROL direct	40.3	mg/dL	DESIRABLE : > OR = 40
SERUM	S.TRIGLYCERIDES glycerol phosphate /oxidase/peroxidase	188.2	mg/dL	DESIRABLE : < 150 BODERLINE : 150-199 HIGH : 200-400 VERY HIGH : >500
SERUM	VLDL - CHOLESTEROL calculated	37.64	mg/dL	NORMAL : 5-40
SERUM	LDL - CHOLESTEROL calculated	121.66	mg/dL	OPTIMAL : UPTO 100 ABOVE OPTIMAL : 101-129 BODERLINE HIGH : 130-159 HIGH : 160-189 VERY HIGH : >190
SERUM	NON HDL CHOLESTEROL calculated	159.3		NORMAL : 150 BODERLINE : 150-189 HIGH : 190
SERUM	CHOLESTROL / HDL RATIO calculated	4.95		NORMAL : UPTO 4.5
SERUM	LDL/HDL CHOLESTEROL calculated	3.02	mg/dl	NORMAL : 1-4 HIGHER RATIOS MEAN A HIGHER RISK OF HEART DIESEASE

HBA1C

Dr. A.P. Subramaniam
Dr. A.P. SUBRAMANIAM, M.D. (GEN.MED.)
FCCP, FRSH(LOND), PG.DIP DIACARE(AUSTRALIA)
MAHARAJA SPECIALITY HOSPITAL,
Diabetes Multi Speciality, Diagnostics, Emergency & Critical Care Centre
Regd.No 47811,
CONSULTANT PHYSICIAN AND CARDIO DIABETOLOGIST
78-C, Mohanur Main Road,
Namakkal - 637 001
Ph : 04286-234620, 234640



78 C, Mohanur Road, Namakkal - 637 001.
+91 88700 13464 04286 234620, 234640
admin@maharajaspecialityhospital.com
www.maharajaspecialityhospital.com



Lab No. : 23/01/000119
Patient : Mr.MADHANAGOPAL.T
Age / Sex : 29 Years / MALE
Ref. By : Dr. PRE MEDICAL
Mobile No : 9952243067

MRN : 06528
IP/OP No : OP/22008328
Bill No : 22008978



Collected On : 03/01/2023 1.00 PM
Reported On : 03/01/2023 1.09 PM
Printed On : 03/01/2023 1.09 PM
Page 3 of 5

LABORATORY TEST REPORT

Specimen	Test Description	Result	Units	Biological Reference Range
BL.	Glycosylated Haemoglobin immunoassay	5.2	%	1. Below 6.0% : Normal 2. 6.0% - 7.0% : Good Control 3. 7.1% - 8.0% : Fair Control 4. 8.1% - 10.0% : Unsatisfactory Control Above 10.0% : Poor Control

BL. Average Blood Glucose (ABG) 102.54 mg/dl
calculated

HbA1c is an excellent index of long time diabetes control over preceding 2-3 months. Unlike blood sugar which tend to fluctuate from day to day and even hour to hour the HbA1c test is a true index of the average blood glucose control during previous, 2 - 3 months. HbA1c test is done in this Laboratory Rapidly and Precisely using GOLD STANDARD of the HbA1c testing with out interference from schiff base, lipemia, temperature fluctuation

LIVER FUNCTION TEST

SERUM	TOTAL BILIRUBIN diazotized sulfanilic	0.9	mg/dL	0.2 - 1.3
SERUM	DIRECT BILIRUBIN diazotized sulfanilic	0.2	mg/dL	0.0 - 0.3
SERUM	INDIRECT BILIRUBIN calculated	0.7	mg/dL	0.2 - 1.2
SERUM	TOTAL PROTEIN spectrophotometric	7.6	g/dL	6.0 - 8.0
SERUM	ALBUMIN bromocresol green	4.2	g/dl	3.5 - 5.0
SERUM	GLOBULIN calculated	3.4	g/dl	2.0 - 3.5
SERUM	ALBUMIN / GLOBULIN RATIO calculated	1.24	g/dl	1.5 - 2.5
SERUM	AST(SGOT) ifcc without pyridoxyl phosphate	26.8	IU/L	10 - 45
SERUM	ALT(SGPT) ifcc without pyridoxyl phosphate	29.2	IU/L	10 - 50
SERUM	S.ALK.PHOSPHATASE 2-amino-2methyl-1propanol buffer (ifcc)	136.6	U/L	60.0 - 170.0
SERUM	GGT ifcc	25.7	U/L	10 - 55

CLINICAL PATHOLOGY

URINE COMPLETE ANALYSIS

URI. URINE - COLOUR YELLOW
macroscopic

Dr. A.P. SUBRAMANIAM, M.D., (GEN. MED.)
FCCP, FRSH(LOND), PG.DIP DIACARE (AUSTRALIA)
MAHARAJA SPECIALITY HOSPITAL,
Diabetes Multi Speciality, Dialysis, Emergency & Critical Care Centre
Regd.No. 47811,

CONSULTANT PHYSICIAN AND RADIO DIABETOLOGIST
78-C Mohanur Main Road,
Namakkal - 637 001
Ph : 04266-234620, 234640



78 C, Mohanur Road, Namakkal - 637 001.
+91 88700 13464 04286 234620, 234640
admin@maharajaspecialityhospital.com
www.maharajaspecialityhospital.com



Lab No. : 23/01/000119
Patient : Mr. MADHANAGOPAL.T
Age / Sex : 29 Years / MALE
Ref. By : Dr. PRE MEDICAL
Mobile No : 9952243067

MRN : 06528
IP/OP No : OP/22008328
Bill No : 22008978



Collected On : 03/01/2023 1.00 PM
Reported On : 03/01/2023 1.09 PM
Printed On : 03/01/2023 1.09 PM
Page 4 of 5

LABORATORY TEST REPORT

Specimen	Test Description	Result	Units	Biological Reference Range
URI.	URINE REACTION	ACID		
URI.	URINE - pH double indicator	6.8		5.0 - 7.5
GLUCOSE PROFILE (POST PRANDIAL)				
URI.	URINE GLUCOSE - PP god - pod method	NIL		
URINE COMPLETE ANALYSIS				
URI.	URINE SPECIFIC GRAVITY ph indicator	1.012		1.003 - 1.030
URI.	URINE GLUCOSE benedicts	NIL		
URI.	URINE KETONES legal's test	NEGATIVE		
URI.	URINE ALBUMIN (PROTEIN) protein error of ph indicator	NIL		
URI.	URINE BILE SALTS hay's	NEGATIVE		
URI.	URINE BILE PIGMENTS fouchests test	NEGATIVE		
URI.	URINE - UROBILINOGEN diazonium salt	NORMAL		NORMAL
URI.	URINE - PUS CELLS direct	02 - 04	cells/hpf	
URI.	URINE - RBC direct	NIL	cells/hpf	
URI.	URINE - EPITHELIAL CELLS direct	01 - 03	cells/hpf	
URI.	URINE - CASTS direct	NIL		
URI.	URINE - CRYSTALS direct	NIL		
URI.	URINE - BACTERIA	NIL		

SEROLOGY

SERUM HBsAg (CARD) NEGATIVE
agglutination / qualitative

IMMUNOLOGY

THYROID FUNCTION TEST

AP
Dr. A. P. SUBRAMANIAM, M.D. (GEN. MED.)
FCCP, FRSH(LOND), PG.DIP DIACARE (AUSTRALIA)
MAHARAJA SPECIALITY HOSPITAL,
Diabetes Multi Speciality, Dialysis, Emergency & Critical Care Centre
Regd. No. 47811,
CONSULTANT PHYSICIAN AND CARDMIO DIABETOLOGIST
78-C Mohanur Main Road,
Namakkal - 637 001
Ph : 04286-234620, 234640



78 C, Mohanur Road, Namakkal - 637 001.
+91 88700 13464 04286 234620, 234640
admin@maharajaspecialityhospital.com
www.maharajaspecialityhospital.com



Lab No. : 23/01/000119
Patient : Mr.MADHANAGOPAL.T
Age / Sex : 29 Years / MALE
Ref. By : Dr. PRE MEDICAL
MobileNo : 9952243067

MRN : 06528
IP/OP No : OP/22008328
Bill No : 22008978



Collected On : 03/01/2023 1.00 PM
Reported On : 03/01/2023 1.09 PM
Printed On : 03/01/2023 1.09 PM
Page 5 of 5

LABORATORY TEST REPORT

Specimen	Test Description	Result	Units	Biological Reference Range
SERUM	T3 elisa	0.65	ng/dl	0.50 - 1.85
SERUM	T4 elisa	11.24	ug/dL	5.0 - 12.0
SERUM	TSH elisa	4.06	uIU/ml	0.4 - 4.8

-----End of Report-----

LAB TECHNICIAN
Tested by

CHIEF LAB TECHNICIAN
Checked by

Dr. A.P. SUBRAMANIAM, M.D. (GEN.MED.)
FCCP, FRSH(LOND), PG.DIP DIACARE (AUSTRALIA)
MAHARAJA SPECIALITY HOSPITAL,
Diabetes Multi Speciality, Dialysis, Emergency & Critical Care Centre
Regd.No 47811,
CONSULTANT PHYSICIAN AND CARDIO DIABETOLOGIST
78-C Mohanur Main Road,
Namakkal - 637 001
Ph : 04286-234620, 234640



📍 78 C, Mohanur Road, Namakkal - 637 001.
☎ +91 88700 13464 📞 04286 234620, 234640
✉ admin@maharajaspecialityhospital.com
🌐 www.maharajaspecialityhospital.com



MAHARAJA SPECIALITY HOSPITAL



Diabetes Multi Speciality, Dialysis, Emergency & Critical Care Centre

78-C, Mohanur Main Road, Namakkal - 637 001. ☎ 04286-234620

E-mail : maharajadiacare@gmail.com

MAHARAJA SCAN CENTRE

PATIENT NAME : MR. MADHANAGOPAL AGE : 29 yrs GENDER : MALE

REF BY : DR. A.P. SUBRAMANIAM . M.D., FCCP. FRSH (LON) ., PG. DIP. DIA CARE (AUS),

DATE : 03.01.2023

SCREENING ECHO CARDIOGRAM: -

M- MOE ECHO

LVID d	:	34 mm
LVID s	:	20mm
Ejection fraction	:	> 65%
IVS d	:	12 mm
Left Atrium	:	30 mm
Aortic root	:	23 mm

2D ECHO COLOR FLOW INTERPRETATION

CHAMBERS

Right Atrium	:	Normal
Left Atrium	:	Normal
Right ventricle	:	Normal
Left Ventricle	:	Mild concentric LVH / Good LV Function

No regional wall motion abnormalities at rest EF>65%

SEPTUM

IVS	:	Intact
IAS	:	Intact
Mitral	:	Normal
Aortic	:	Normal
Tricuspid	:	Normal

GREAT VESSELS : Normally related
PERICARDIUM ; Normal

DOPPLER ECHO MEASUREMENTS :-

Mitral valve velocity : Normal
E/A Ratio : Normal
Aortic Valve Velocity : Normal
Pulmonary Valve Velocity : Normal
Pulmonary Hypertension : Normal
LV Diastolic Dysfunction : Normal

IMPRESSION :-

Mild concentric LVH

Good LV Function

No regional wall motion abnormalities at rest

Ejection fraction > 65%

No Thrombus

No pericardial Effusion

No pulmonary Hypertension

Normal chambers

DR. A.P.SUBRAMANIAM M.D., (Gen.med) , FCCP., FRSH (lon), Pg. dip. Dia care (Aus)

(Consultant and Cardiometabolologist)

**Dr. A.P. SUBRAMANIAM, M.D., (GEN.MED);
FCCP, FRSH(LOND), PG.DIP DIACARE (AUSTRALIA)**

MAHARAJA SPECIALITY HOSPITAL,

Diabetes Multi-Speciality, Dialysis, Emergency & Critical Care Centre

Regd.No. 47811,

CONSULTANT PHYSICIAN AND CARDIO DIABETOLOGIST

78-C, Mohanur Main Road,

Namakkal - 637 001

Ph : 04286-234620, 234640

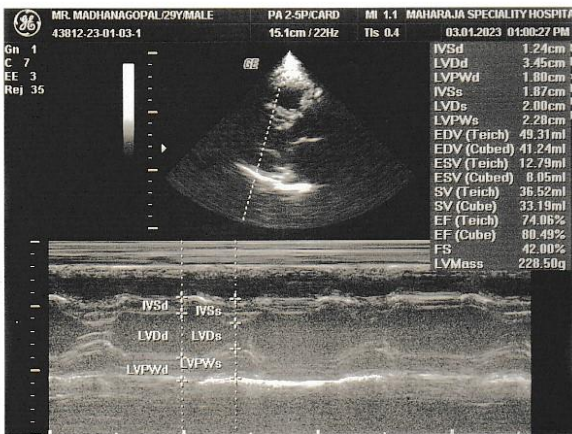
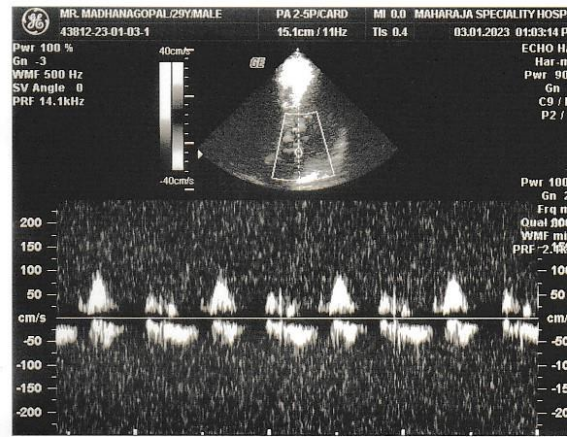
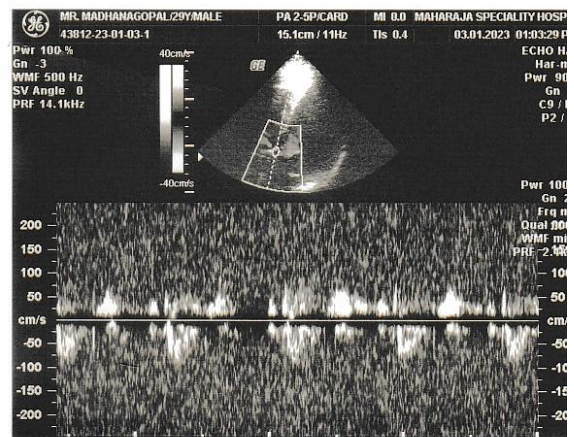
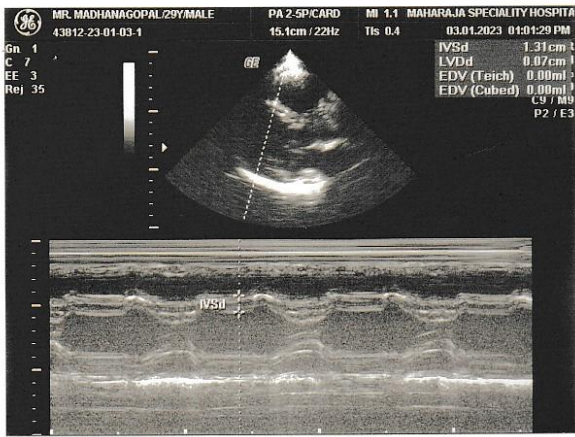

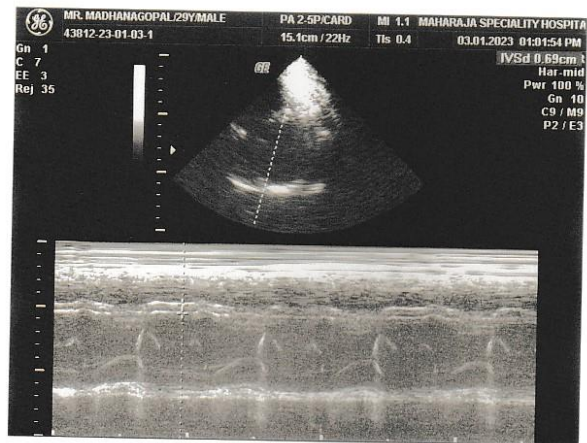
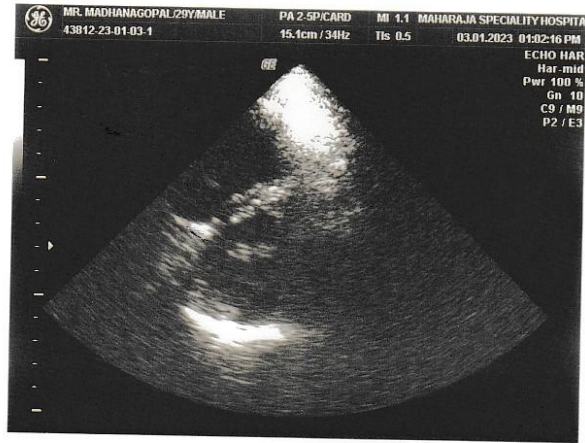
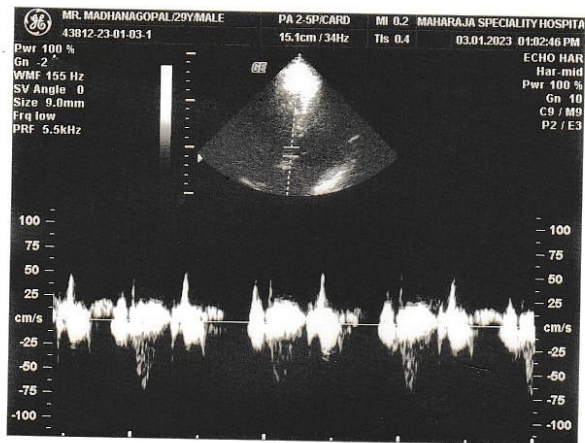



MAHARAJA SPECIALITY HOSPITAL

Diabetes Multi Speciality, Dialysis, Emergency & Critical Care Centre



78-C, Mohanur Main Road, Namakkal - 637 001. ☎ 04286-234620

E-mail : maharajadiacare@gmail.com

MAHARAJA SCAN CENTRE

Name: Mr. Madhanagopal Age/ Gender : 29yrs/ male Date 03.01.2023

REF BY : DR. A.P. SUBRAMANIAM . M.D., FCCP. FRSH (LON) ., PG. DIP. DIA CARE (AUS),

USG COMPLETE ABDOMEN

Liver:

Is enlarged in size and increased echo texture.
Intrahepatic biliary radicles and CBD appear normal.
Portal and hepatic veins appear normal.

Gall Bladder:

Is adequately distended. No calculus or internal echoes are seen.
Wall thickness is normal.

Pancreas:

Appears normal in size and it shows uniform echo texture.

Spleen:

Is normal in size(8.2 cms) and uniform echogenicity.

Kidneys:

RT.Kidney measures about 9.75 x 4.63 cms.

LT.Kidney measures about 11.46 x 4.63 cms. Cortico medullary differentiation is maintained on both sides. Pelvicalyceal system on both sides appears normal. No calculus is seen on either side.

Bladder:

Is normal contour. No intra luminal echoes are seen.

Prostate : Normal

RIF:

Appears normal.
No free fluid in abdomen.

Impression:

- FATTY LIVER

Dr. A.P. SUBRAMANIAM, M.D. (GEN.MED)
FCCP, FRSH(LOND), PG.DIP DIACARE (AUSTRALIA)
MAHARAJA SPECIALITY HOSPITAL,
Diabetes Multi Speciality, Dialysis, Emergency & Critical Care Centre.
Regd.No. 47811,
CONSULTANT PHYSICIAN AND CARDIO DIABETOLOGIST
78-C Mohanur Main Road,
Namakkal - 637 001
☎ : 04286-234620, 234640

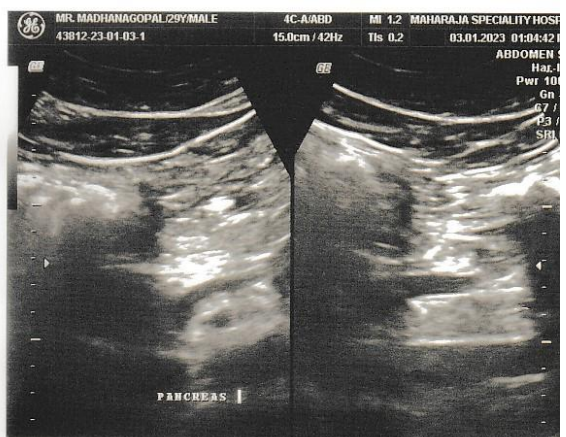
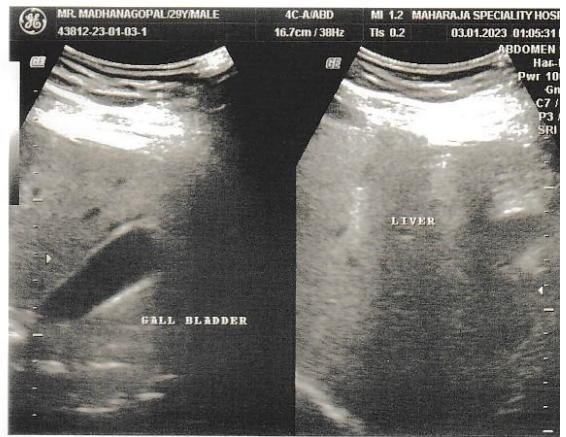
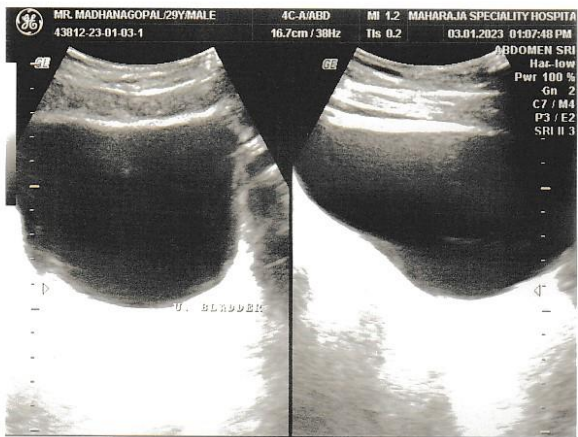
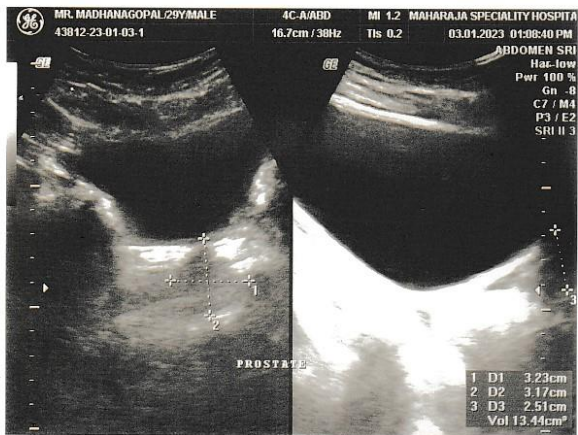



140 நெய்மாலைக்கலை
புதிதான நெய்
OUT PATIENT TIME
MORNING : 09.00 Am to 03.00 Pm
EVENING : 06.00 Pm to 10.00

 GPS Map Camera



Namakkal, Tamil Nadu, India
6568+642, Indira Nagar Rd, K K Nagar,
Namakkal, Tamil Nadu 637001, India
Lat 11.210752°
Long 78.167605°
03/01/23 12:13 PM GMT +05:30