



भारत सरकार
Government of India



Aadhaar no. issued: 14/12/2012



Shalini Sarkar

Date of Birth/DOB: 03/02/1993

Female/ FEMALE

आधार पहचान का प्रमाण है, नागरिकता या जन्मतिथि का नहीं।
इसका उपयोग सत्यापन (ऑनलाइन प्रमाणीकरण, या क्यूआर कोड/
ऑफलाइन एक्सएमएल की स्कैनिंग) के साथ किया जाना चाहिए।

**Aadhaar is proof of identity, not of citizenship
or date of birth. It should be used with verification (online
authentication, or scanning of QR code / offline XML).**

7638 4930 1399

मेरा आधार, मेरी पहचान

Shalini Sarkar
23/12/23



B.S. Road, Beside Tetultala More, Cooch Behar
Contact : 8653355922 / 8001248112

PATIENT'S NAME: SHALINI SARKAR.

AGE: 30 Y 7 M 23 D.

SEX: FEMALE

REF. BY DR: MEDIWHEEL

DATE: 25.12.2023

ULTRASONOGRAPHY OF WHOLE ABDOMEN

- LIVER** : Normal in size (13.0 cm). Parenchymal echotexture is within normal limit. No focal lesion. Intrahepatic biliary radicles are not dilated. Intrahepatic vascular patterns are within normal limit.
- GALL BLADDER** : Well distended. Wall thickness is within normal limit. No luminal debris, calculus or mass is seen.
- CBD** : Normal at porta (3.1 mm) without any demonstrable luminal lesion.
- PORTAL VEIN** : Appears normal in calibre.
- PANCREAS** : Normal in size, outline and echotexture. No focal lesion is seen. MPD is not dilated.
- SPLEEN** : Normal in size (9.3 cm). Parenchymal echotexture is normal. No focal lesion.
- KIDNEYS** : Both kidneys are normal in size, shape, position and parenchymal thickness. Cortico-medullary differentiation is maintained. No focal lesion. No calculus or hydronephrosis in both kidneys. RK - 10.1 cm & LK - 10.2 cm
- URETERS** : Not dilated.
- URINARY BLADDER** : Partially distended. Wall thickness is normal, no trabeculation or diverticulation. No intravesical debris, calculus or mass is seen.
- UTERUS** : Normal in size, shape & position. Myometrial echotexture is normal, no focal lesion. Endometrial echo is within normal limit (8.4 mm). Cervix is normal measuring 3.0 cm in AP diameter. Size of uterus: 7.9 x 3.8 x 4.7 cm
Mild free fluid is seen in POD.
- OVARIES** : Both the ovaries are normal in size and echotexture. No adnexal mass.
RO - 2.7 x 1.5 cm & LO - 2.8 x 1.6 cm
- RIGHT ILIAC FOSSA** : No focal fluid collection or mass lesion in RIF. No obvious inflamed mesentery or oedematous bowel in right iliac fossa. Appendix could not identified. Clinical correlation is suggested.

- No ascites or lymphadenopathy.

IMPRESSION :

> Normal study.

Adv: - Clinical correlation.

Typed by: Raktim.

Dr. Pooja Garg
MD (Radio-diagnosis)
WBMC Reg. No - 85244



ISO 9001 : 2015 Certified Diagnostic Centre
External Quality Assurance Scheme by CMC, VELLORE

Facility Available :

- Ultrasonography with colour doppler
- Echocardiography
- 24 Hours Digital X-Ray
- Fully Computerised Pathology Lab
- 24 Hours Digital ECG
- 24 Hours Digital Holter Monitoring
- Digital OPG (Dental X-Ray)
- Computerised Tread Mill Stress Test
- Pulmonary Function Test/Spirometri
- EMG/NCV
- BERA, VEP, SSEP, SSR Test
- EEG

24 Hrs Home Call facility available for all Digital X-Ray, E.C.G. & Blood Collection

24
HRS.
SERVICE

THE ARROGIA HEALTH CARE CENTRE
ARROGIA, CALIFORNIA

FILE: 7412 218

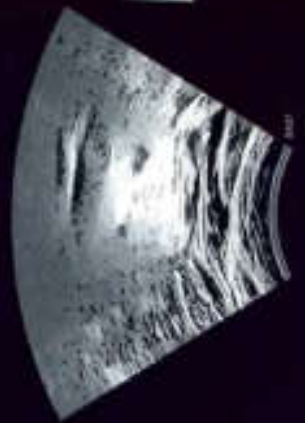

THE ARROGIA HEALTH CARE CENTRE
ARROGIA, CALIFORNIA

FILE: 7412 218

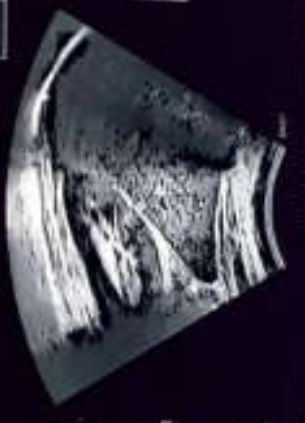

THE ARROGIA HEALTH CARE CENTRE
ARROGIA, CALIFORNIA

FILE: 7412 218

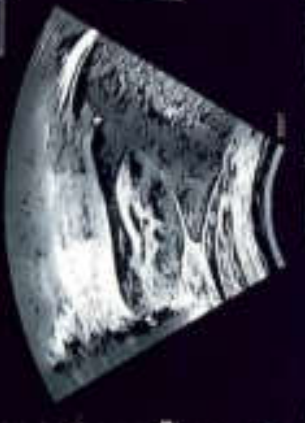

THE ARROGIA HEALTH CARE CENTRE
ARROGIA, CALIFORNIA

FILE: 7412 218



THE ARROGIA HEALTH CARE CENTRE
ARROGIA, CALIFORNIA

FILE: 7412 218

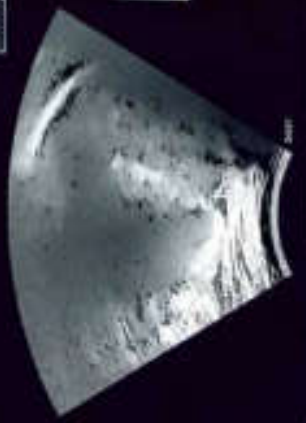

THE ARROGIA HEALTH CARE CENTRE
ARROGIA, CALIFORNIA

FILE: 7412 218

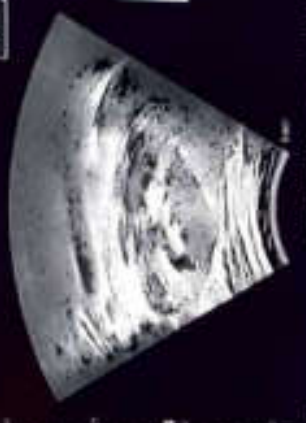

THE ARROGIA HEALTH CARE CENTRE
ARROGIA, CALIFORNIA

FILE: 7412 218

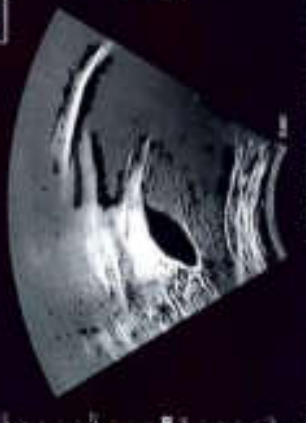

THE ARROGIA HEALTH CARE CENTRE
ARROGIA, CALIFORNIA

FILE: 7412 218



THE ARROGIA HEALTH CARE CENTRE
ARROGIA, CALIFORNIA

FILE: 7412 218



THE ARROGIA HEALTH CARE CENTRE
ARROGIA, CALIFORNIA

FILE: 7412 218

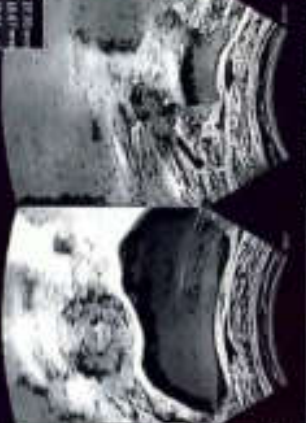

THE ARROGIA HEALTH CARE CENTRE
ARROGIA, CALIFORNIA

FILE: 7412 218



THE ARROGIA HEALTH CARE CENTRE
ARROGIA, CALIFORNIA

FILE: 7412 218

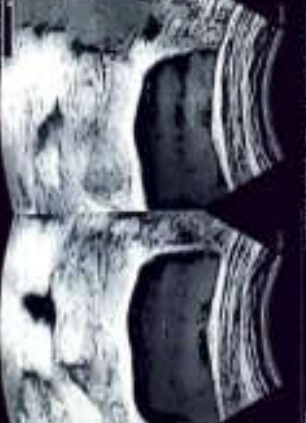

THE ARROGIA HEALTH CARE CENTRE



ECG REPORT

PATIENT NAME: SHALINI SARKAR

AGE: 30YRS SEX: F

REFERRED BY DR: MEDIWHEEL

DATE: 25/12/2023

Sinus bradycardia.



DR. S. BHATTACHARYYA.
MBBS(HONS),MD,PHD SCHOLAR
DIP.CARDIOLOGY,DIP.DIABETOLOGY
CCRD,GOLD MEDALIST



ISO 9001 : 2015 Certified Diagnostic Centre
External Quality Assurance Scheme by CMC, VELLORE

24
HRS.
SERVICE

Facility Available : • Ultrasonography with colour doppler • Echocardiography

• 24 Hours Digital X-Ray • Fully Computerised Pathology Lab • 24 Hours Digital ECG • 24 Hours Digital Holter Monitoring • Digital OPG (Dental X-Ray) • Computerised Tread Mill Stress Test • Pulmonary Function Test/Spirometri • EMG/NCV • BERA, VEP, SSEP, SSR Test • EEG

24 Hrs Home Call facility available for all Digital X-Ray, E.C.G. & Blood Collection

THE AAROGYA HEALTH CARE CENTER

B.S. ROAD NATUN BAZAR, COOCH BEHAR

8240/Shalini Sarkar 30Yrs/Female Kgs/ Cms BP: ___/___ mmHg
 Ref.: MEDWHEEL Test Date: 23-Dec-2023(12:24:18) Noch: 50Hz 0.05Hz - 100Hz 10mm/mV 25mm/Sec

HR: 60 bpm



PR Interval: 172 ms
 QRS Duration: 124 ms
 QT/QTc: 407/409ms
 P-QRS-T Axis: 63 - 77 - 61 (Deg)



V5 En Median

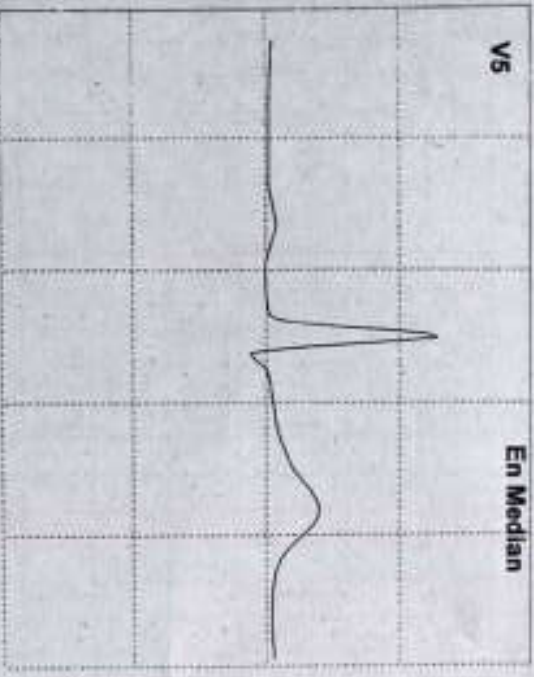

Median Parameters

Parameters	En Median	Maxima Values	Lead
R Amp(uV)	992	1303	Lead II
P Amp(uV)	000	102	Lead II
PAmp(uV)	—	—	—
T Amp(uV)	314	469	Lead II
TAmp(uV)	—	—	—
Q Amp(uV)	021	-412	Lead aVL
S Amp(uV)	-097	-162	Lead V3
ST Elev(mm)	0.4	0.7	Lead II
ST Dep(mm)	—	-0.1	Lead V1
STSl(mV/Sec)	01	01	Lead II
QR Time(ms)	36	52	Lead V4

P,R,T Axis

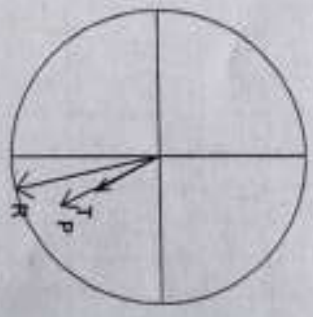

P_Axis 63°
 R_Axis 77°
 T_Axis 61°

Common Parameters

Median Index(%)	50
PR Int(ms)	172
QRS Width(ms)	124
QTInt(ms)	409
RRInten(ms)	990
HeartRate(bpm)	60
PWidth(ms)	136

Medians

avR

avL

avF

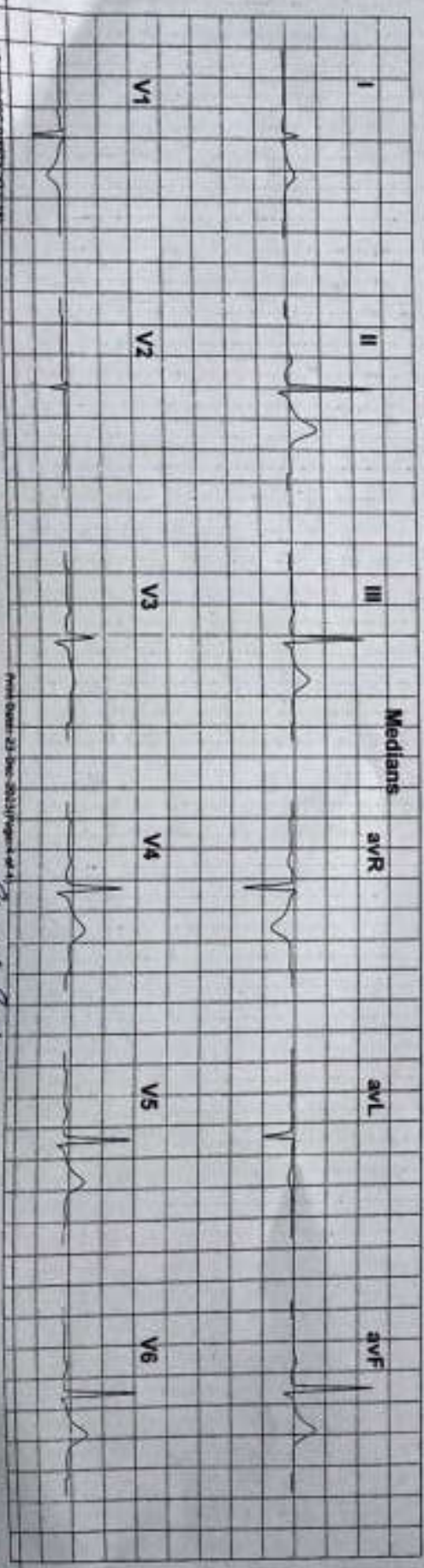

Shalini Sarkar

THE AAROGYA HEALTH CARE CENTER
B.S. ROAD NATUN BAZAR, COOCH BEHAR
8240/Shailini Sarkar 30Yrs/Female Kgs/ Cms BP: ___/___ mmHg
Ref.: MEDWHEEL Test Date: 23-Dec-2023(12:24:18) Noch: 50Hz 0.05Hz - 100Hz 10mm/mV 25mm/Sec

HR: 60 bpm



PR Interval: 172 ms
QRS Duration: 124 ms
QT/QTc: 407/409ms
P-QRS-T Axis: 63 - 77 - 61 (Deg)

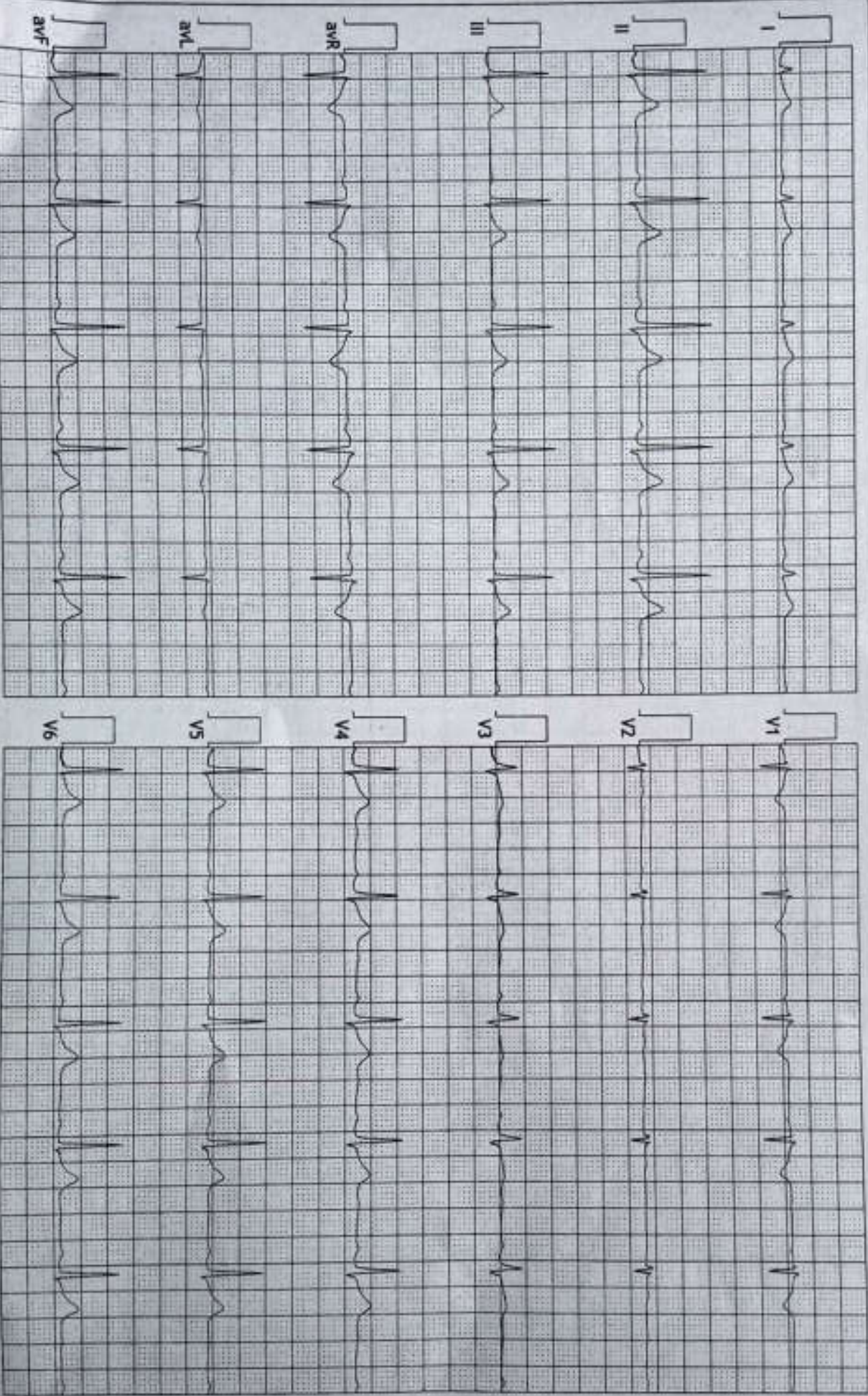

Shailini Sarkar

THE AAROGYA HEALTH CARE CENTER

B.S. ROAD NATUN BAZAR, COOCH BEHAR

BZ40/Shalini Sarkar 30Yrs/Female Kgs/ Cms BP: / mmHg

Ref.: MEDWHEEL Test Date: 23-Dec-2023(12:24:18) Netch: 50Hz 0.05Hz - 100Hz 10mm/mV 25mm/5sec

HR: 60 bpm



PR Interval: 172 ms
QRS Duration: 124 ms
QT/QTc: 407/409ms
P-QRS-T Axis: 63 - 77 - 61 (Deg)

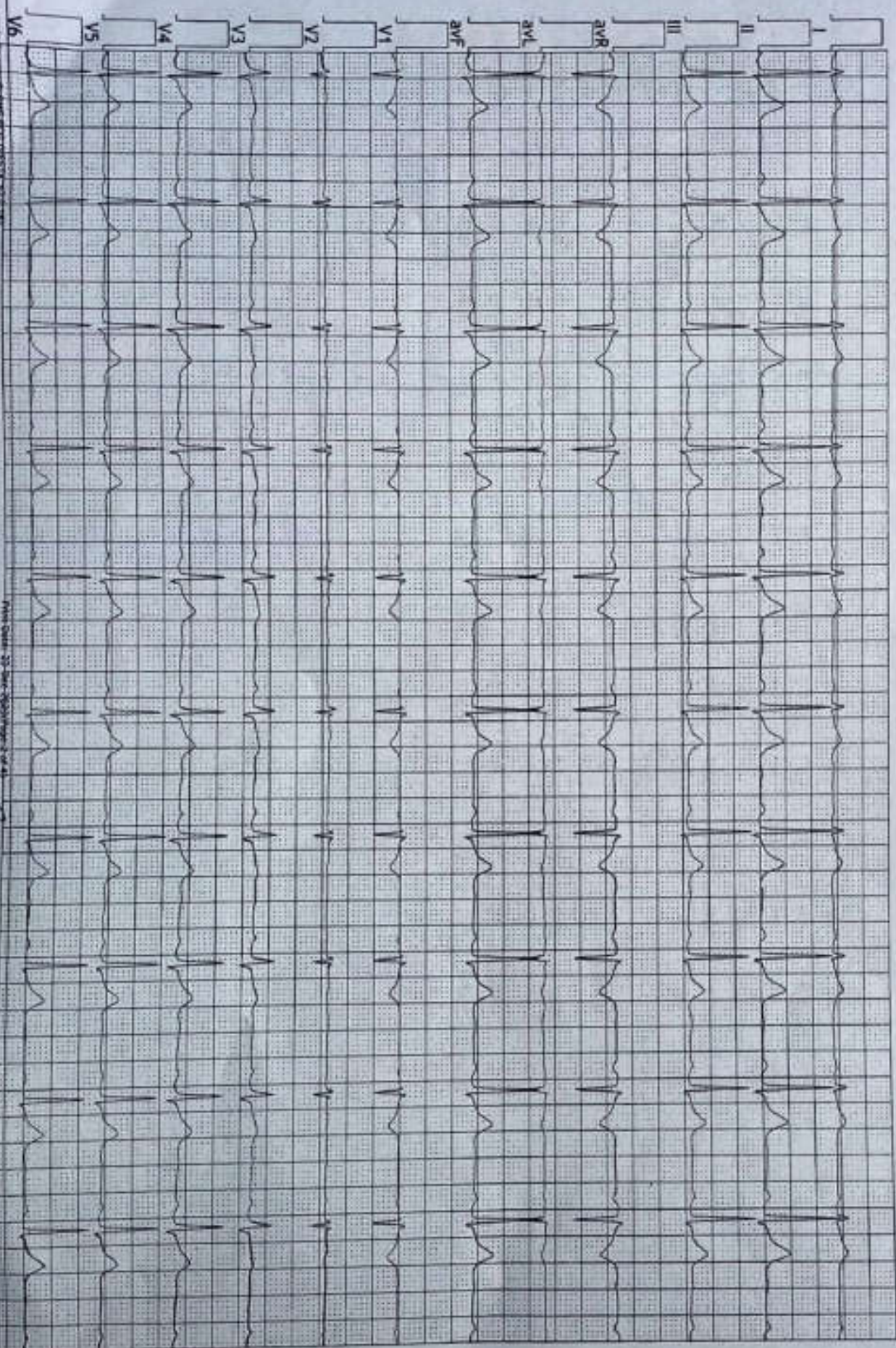

Shalini Sarkar



PR Interval: 172 ms
 QRS Duration: 124 ms
 QT/QTc: 407/409ms
 P-QRS-T Axis: 63 - 77 - 61 (Deg)



Parameters	I	II	III	aVR	aVL	aVF	V1	V2	V3	V4	V5	V6
P+ Amp (µV)	***	102	67	***	***	85	***	***	***	63	***	***
P- Amp (µV)	***	***	***	***	***	***	***	***	***	***	***	***
Q Amp (µV)				-772			-441					
R Amp (µV)	235	1383	1154	63		1269	99	122	418	864	1030	1113
S Amp (µV)		-124	-116		-437	-120		-202	-182	-153	-97	-54
R' Amp (µV)												
S' Amp (µV)												
R'' Amp (µV)												
T+ Amp (µV)	183	469	285	***	***	377	***	***	113	285	314	345
T- Amp (µV)	***	***	***	-327	-52	-190	***	***	***	***	***	***
J Amp (µV)	24	35	9	-30	7	21	4	35	21	27	18	23
QTc (ms)	409	409	317	397	331	401	317	***	339	321	321	399
T Morph	1	1	1	1	-1	1	-1	0	1	1	1	1
Delta Wave	0	1	1	0	0	1	0	1	1	1	0	0

Intervals	RR (ms)	PR (ms)	QT (ms)	QTc (ms)	Durations	P (ms)	QRS (ms)	T (ms)	Axis	P (°)	QRS (°)	T (°)
	990	172	407	409		136	124	232		63	77	61

Shalini Sarkar



B.S. Road, Beside Tetultala More, Cooch Behar
Contact : 8653355922 / 8001248112

Patient Name	SHALINI SARKAR	Patient Id	69289
Age/DOB	30YRS	Gender	F
Ref.Doctor	MEDIWHEEL	Reported Date	23/12/2023

X RAY CHEST PA VIEW

Bilateral apices are normal.

No obvious lung parenchymal lesion.

Bilateral hila appear normal.

Cardio-thoracic ratio within normal limits.

Both the costophrenic angles are clear.

Domes of diaphragm appear normal.

The visualized thoracic cage appears normal.

Impression:- Normal study.

Reported By,

Dr. Miral Devangbhai Mehta

MBBS, MD

Consultant Radiologist

GMC - G-60965



ISO 9001 : 2015 Certified Diagnostic Centre
External Quality Assurance Scheme by CMC, VELLORE

Facility Available : • Ultrasonography with colour doppler • Echocardiography
• 24 Hours Digital X-Ray • Fully Computerised Pathology Lab • 24 Hours Digital ECG • 24 Hours
Digital Holter Monitoring • Digital OPG (Dental X-Ray) • Computerised Tread Mill Stress Test
Pulmonary Function Test/Spirometri • EMG/NCV • BERA, VEP, SSEP, SSR Test • EEG

24 Hrs Home Call facility available for all Digital X-Ray, E.C.G. & Blood Collection

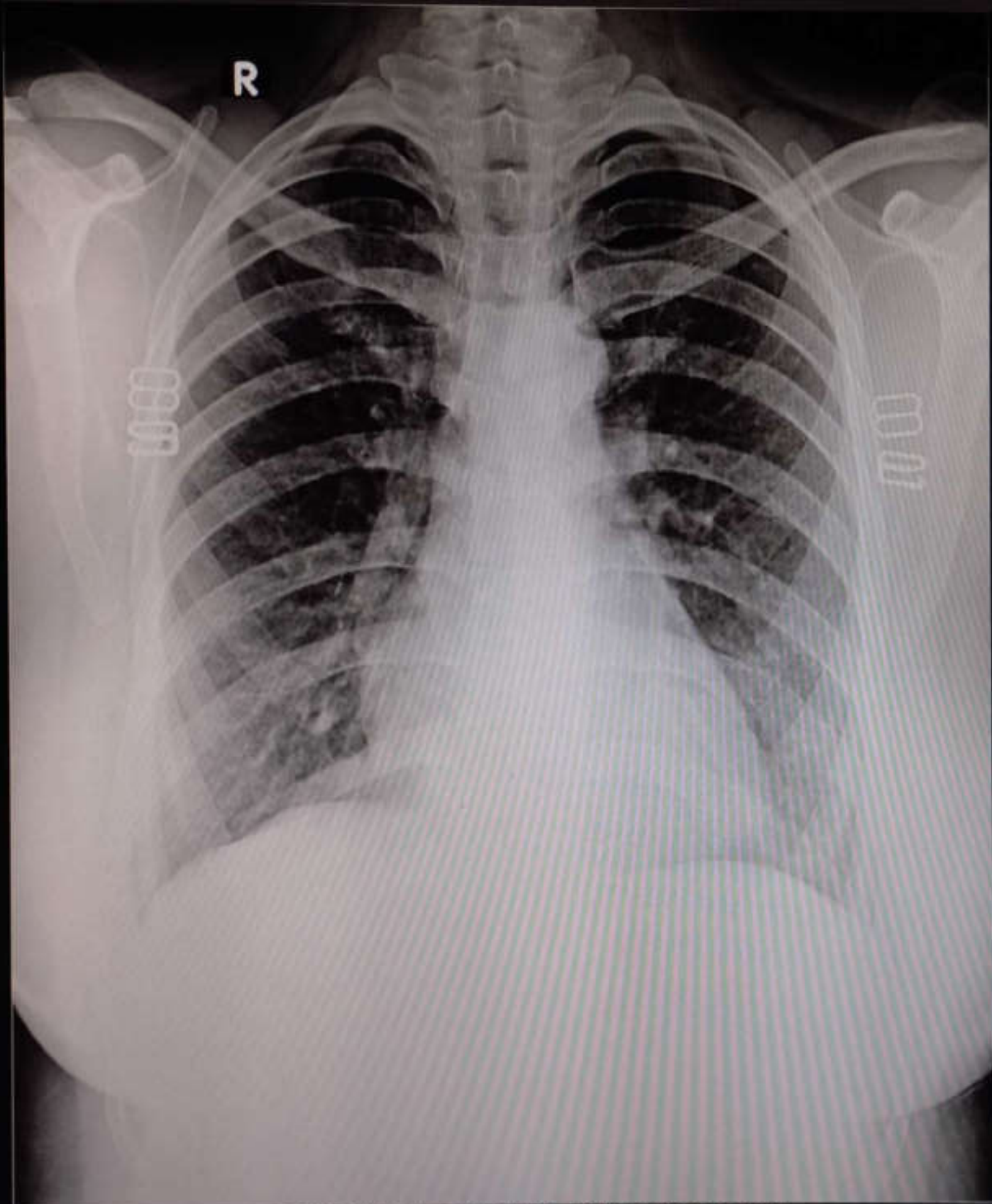

SHALINI SARKAR 30YRS SEX.F DR.MEDIWHEEL 69289 CHEST PA 23-Dec-23

THE AAROGYA HEALTHCARE CENTRE



B.S. Road, Beside Tetultala More, Cooch Behar
Contact : 8653355922 / 8001248112

Associate Name : MEDI-002
Patient's Name : SMT SHALINI SARKAR
ID Number : AHC/2711/L-2722
Referred By : MEDIWHEEL

Received On : 23/12/2023
Reported On : 25/12/2023
Age/Sex : 30Y /FEMALE
Sample Source : DIRECT



DEPARTMENT OF HAEMATOLOGY

Test Description	Result	Unit	Bio. Ref. Interval
CBC (Complete Blood Count)			
Hb(Haemoglobin)	12.1	gm/dl	M: 12-18, F: 11.5-16.5
Erythrocytes (RBC) Count	4	millions/cu.mm	4.5 - 6.5
TLC (Total Leukocytes Count)	8600	Cell/c.mm	4000 - 11000
DC (Differential Count)			
Neutrophils	73	%	40 - 70
Lymphocytes	24	%	20 - 40
Eosinophils	02	%	1 - 6
Monocytes	01	%	2 - 6
Basophils	00	%	0 - 1
Platelet Count	1.62	Lakhs/cu mm	1.5 - 4.0 Lakhs
ESR (Erythrocyte Sedimentation Rate)			
1st Hr. (Westgren Method)	12	mm	M: 0-14, F: 0-20
RDW (Red Cell Distribution Width)	15.8		11.0-16.0
PCV (Packed Cell Volume)	34.0	%	M: 40-54, F: 35-47
MCV (Mean Corpuscular Volume)	85.00	fl	76 - 96
MCH (Mean Corpuscular Haemoglobin)	30.25	pg	27 - 32
MCHC (Mean Corpuscular Hb. Concentration)	35.59	gm/dl	32 - 35
Abnormal Cells	No abnormal cell seen.		

End of Report

Lab Technician

Please correlate clinically.
Repeat sample for recheck if required.

Dr. Ram Narayan Das, M.D.
Consultant Pathologist
Regd. No. : 60055WBMC



Dr. S. Datta, M.D.
Consultant Biochemist
Regd. No. : 64929WBMC

ISO 9001 : 2015 Certified Diagnostic Centre
External Quality Assurance Scheme by CMC, VELLORE

Facility Available : • Ultrasonography with colour doppler • Echocardiography
• 24 Hours Digital X-Ray • Fully Computerised Pathology Lab • 24 Hours Digital ECG • 24 Hours Digital Holter Monitoring • Digital OPG (Dental X-Ray) • Computerised Tread Mill Stress Test • Pulmonary Function Test/Spirometry • EMG/NCV • BERA, VEP, SSEP, SSR Test • EEG

24 Hrs Home Call facility available for all Digital X-Ray, E.C.G. & Blood Collection

24
HRS.
SERVICE



B.S. Road, Beside Tetultala More, Cooch Behar
Contact : 8653355922 / 8001248112

Associate Name : MEDI-002
Patient's Name : SMT SHALINI SARKAR
ID Number : AHC/2711/L-2722
Referred By : MEDIWHEEL

Received On : 23/12/2023
Reported On : 25/12/2023
Age/Sex : 30Y/FEMALE
Sample Source : DIRECT

Clinical/Phys/AHC
Page 1 of 1



DEPARTMENT OF HAEMATOLOGY

<u>Test Description</u>	<u>Result</u>
Blood Group ABO	"B"
Rh (D) Factor	POSITIVE

Note:

This is absolutely a Screening test and Cross Matching is the confirmatory test before Blood Transfusion.

End of Report

Lab Technician

Please correlate clinically.
Repeat sample for recheck if required.

Dr. Ram Narayan Das, M.D.
Consultant Pathologist
Regd. No. : 60055WBMC

Dr. S. Datta, M.D.
Consultant Biochemist
Regd. No. : 64929WBMC



ISO 9001 : 2015 Certified Diagnostic Centre
External Quality Assurance Scheme by CMC, VELLORE

24
HRS.
SERVICE

Facility Available : • Ultrasonography with colour doppler • Echocardiography
• 24 Hours Digital X-Ray • Fully Computerised Pathology Lab • 24 Hours Digital ECG • 24 Hours Digital Holter Monitoring • Digital OPG (Dental X-Ray) • Computerised Tread Mill Stress Test
Pulmonary Function Test/Spirometry • EMG/NCV • BERA, VEP, SSEP, SSR Test • EEG

24 Hrs Home Call facility available for all Digital X-Ray, E.C.G. & Blood Collection



B.S. Road, Beside Tetultala More, Cooch Behar
Contact : 8653355922 / 8001248112

Associate Name : MEDI-002
Patient's Name : SMT SHALINI SARKAR
ID Number : AHC/2711/L-2722
Referred By : MEDIWHEEL

Received On : 23/12/2023
Reported On : 25/12/2023
Age/Sex : 30Y /FEMALE
Sample Source : DIRECT

CliniProLab
Page 1 of 1



DEPARTMENT OF CLINICAL BIOCHEMISTRY

Test Description	Result	Unit	Bio. Ref. Interval
Glucose Fasting	89	mg/dl	60 - 110
HbA1c (Glycosylated Haemoglobin)	5.2	%	Normal : < 6 % Prediabetes : 6 - 6.4 %
Specimen : EDTA Blood			
BUN (Blood Urea Nitrogen)	11	mg/dl	7-21
Creatinine	0.76	mg/dl	M: 0.7-1.4, F: 0.6-1.2
Uric Acid	5.4	mg/dl	M- 3.5 - 7.2 F- 2.6 - 6.0
Lipid Profile			
Cholesterol - Total	178	mg/dl	150 - 220
Triglycerides	134	mg/dl	M: 60 -165 F: 40 - 140
HDL - Cholesterol	48	mg/dl	M:35 - 80, F:42 - 88
LDL - Cholesterol	103.2	mg/dl	< 170
VLDL-Cholesterol	26.8	mg/dl	12 - 24
HDL : LDL	0.47		

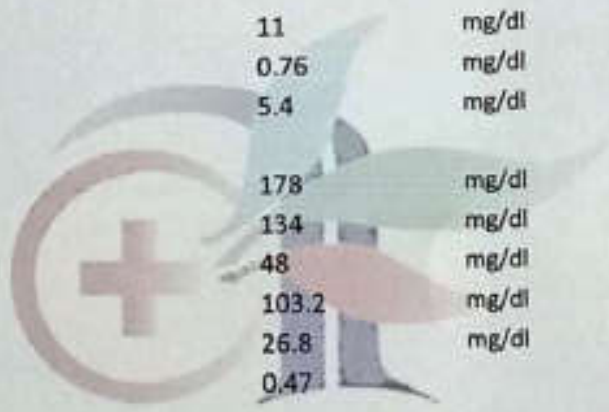

Comment :

Other than diabetes high and low level may also observed in various other physiological conditions
Pre-analytical variables that can affect glucose measurement are delay in separation of the serum or plasma from the cells, pregnancy, and certain drugs such as steroids.

End of Report

Lab Technician

Please correlate clinically.

Repeat sample for recheck if required.

Dr. Ram Narayan Das, M.D.
Consultant Pathologist
Regd. No. : 60055WBMC



Dr. S. Datta, M.D.
Consultant Biochemist
Regd. No. : 64929WBMC

ISO 9001 : 2015 Certified Diagnostic Centre
External Quality Assurance Scheme by CMC, VELLORE

Facility Available : ● Ultrasonography with colour doppler ● Echocardiography
● 24 Hours Digital X-Ray ● Fully Computerised Pathology Lab ● 24 Hours Digital ECG ● 24 Hours Digital Holter Monitoring ● Digital OPG (Dental X-Ray) ● Computerised Tread Mill Stress Test
Pulmonary Function Test/Spirometri ● EMG/NCV ● BERA, VEP, SSEP, SSR Test ● EEG

24 Hrs Home Call facility available for all Digital X-Ray, E.C.G. & Blood Collection





B.S. Road, Beside Tetultala More, Cooch Behar
Contact : 8653355922 / 8001248112

Associate Name : MEDI-002
Patient's Name : SMT SHALINI SARKAR
ID Number : AHC/2711/L-2722
Referred By : MEDIWHEEL

Received On : 23/12/2023
Reported On : 25/12/2023
Age/Sex : 30Y /FEMALE
Sample Source : DIRECT

Clinical/Pathology
Page 1 of 1



DEPARTMENT OF CLINICAL BIOCHEMISTRY

Test Description	Result	Unit	Bio. Ref. Interval
LFT with GGT			
Bilirubin Total	0.76	mg/dl	upto 1.2 Infants :0.2 - 8.0
Bilirubin Direct	0.14	mg/dl	Upto 0.4
Bilirubin Indirect	0.62	mg/dl	0.8
ALP (Alkaline Phosphatase)	189	U/L	Men 80- 306 women 64 - 306 Child : 180 - 1200
SGOT / AST	43	U/L	Upto 46
SGPT / ALT	47	U/L	Upto 49
Total Protein	7.14	g/dl	6.0 - 8.0
Albumin	4.26	g/dl	3.7 - 5.5
Globulin	2.88	g/dl	2.3 - 3.6
A G Ratio	1.48		1.0 - 2.3
GGT (Gamma GT)	26	U/L	10 - 50

End of Report

Lab Technician

Please correlate clinically.

Repeat sample for recheck if required.

Dr. Ram Narayan Das, M.D.

Consultant Pathologist

Regd. No. : 60055WBMC



Dr. S. Datta, M.D.

Consultant Biochemist

Regd. No. : 64929WBMC

ISO 9001 : 2015 Certified Diagnostic Centre
External Quality Assurance Scheme by CMC, VELLORE

Facility Available : • Ultrasonography with colour doppler • Echocardiography

• 24 Hours Digital X-Ray • Fully Computerised Pathology Lab • 24 Hours Digital ECG • 24 Hours Digital Holter Monitoring • Digital OPG (Dental X-Ray) • Computerised Tread Mill Stress Test • Pulmonary Function Test/Spirometry • EMG/NCV • BERA, VEP, SSEP, SSR Test • EEG

24 Hrs Home Call facility available for all Digital X-Ray, E.C.G. & Blood Collection

24
HRS.
SERVICE



B.S. Road, Beside Tetultala More, Cooch Behar
Contact : 8653355922 / 8001248112

Associate Name : MEDI-002
Patient's Name : SMT SHALINI SARKAR
ID Number : AHC/2711/L-2722
Referred By : MEDIWHEEL

Received On : 23/12/2023
Reported On : 25/12/2023
Age/Sex : 30Y /FEMALE
Sample Source : DIRECT



Page 1 of 1

DEPARTMENT OF HORMONE ASSAY

Test Description	Result	Unit	Bio. Ref. Interval
T3, T4 & TSH			
T3 (Total Tri-iodothyronine)	2.21	nmol/L	1.15 - 3.65
T4 (Total Thyroxine)	62.14	nmol/L	Child : 1 - 6 Years 70.00 - 195.00 7 - 17 Years 70.00 - 185.00 Pregnant: 0 - 12 Week 80.0 - 193 12 - 25 Week 85.0 - 205 25 - 40 Week 88.3 - 210 Adults : 60.72 - 170
TSH (Thyroid Stimulating Hormone)	1.03	μIU/mL	Infants: 1 - 3 Days 1.40 - 28.00 4 - 30 Days 0.80 - 13.00 1 - 3 Months 0.70 - 11.00 4 - 12 Months 0.70 - 8.50 Child: 1 - 6 Years 0.80 - 6.10 7 - 17 Years 0.50 - 5.00 Pregnant: 0 - 12 Week 0.056-4.51 12 - 25 Week 0.28 - 4.20 25 - 40 Week 0.34 - 4.50 Adults: 0.3 - 4.3

Comment:

Increase in serum concentration of TSH is an early and sensitive indicator of decreased thyroid reserve and in conjunction with decreased T4 is diagnostic of primary hypothyroidism. In secondary and tertiary hypothyroidism concentration of T4 are usually low and TSH level are generally low or normal. An increase in T3 without an increase in T4 is frequently associated with recurrent thyrotoxicosis in previously treated patients. Graves disease, which is an autoimmune disorder, most often causes hyperthyroidism and older women may get another form of hyperthyroidism like toxic nodular goiter

Dr. Ram Narayan Das, M.D.
Consultant Pathologist
Regd. No. : 60055WBMC

Dr. S. Datta, M.D.
Consultant Biochemist
Regd. No. : 64929WBMC

Please correlate clinically.
Repeat sample for recheck if required.



End of Report

ISO 9001 : 2015 Certified Diagnostic Centre
External Quality Assurance Scheme by CMC, VELLORE

24
HRS.
SERVICE

Facility Available : • Ultrasonography with colour doppler • Echocardiography
• 24 Hours Digital X-Ray • Fully Computerised Pathology Lab • 24 Hours Digital ECG • 24 Hours Digital Holter Monitoring • Digital OPG (Dental X-Ray) • Computerised Tread Mill Stress Test
Pulmonary Function Test/Spirometry • EMG/NCV • BERA, VEP, SSEP, SSR Test • EEG

24 Hrs Home Call facility available for all Digital X-Ray, E.C.G. & Blood Collection



B.S. Road, Beside Tetultala More, Cooch Behar
Contact : 8653355922 / 8001248112

Associate Name : MEDI-002
Patient's Name : SMT SHALINI SARKAR
ID Number : AHC/2711/L-2722
Referred By : MEDIWHEEL

Received On : 23/12/2023
Reported On : 25/12/2023
Age/Sex : 30Y/FEMALE
Sample Source : DIRECT



ClinicPro/abc
Page 1 of 1

REPORT ON EXAMINATION OF URINE

Physical Examination

Quantity : 25 ml
Colour : Pale Yellow
Transparency : Clear
Sediment : Nil
Sp.Gravity : 1.010

Chemical Examination

pH : 6.5
Reaction : Acidic
Sugar : Nil
Albumin : Nil
Phosphate : Nil
Blood : Nil

Microscopical Examination

R.B.C. : Nil
Pus cells : 1 - 2/HPF
Epithelial cells : 1 - 3/HPF
Cast : Absent
Crystal : Absent
Micro Organism : Absent

End of Report

Lab Technician

Please correlate clinically.
Repeat sample for recheck if required.

Dr. Ram Narayan Das, M.D.
Consultant Pathologist
Regd. No. : 60055WBMC



Dr. S. Datta M.D.
Consultant Biochemist
Regd. No. : 64929WBMC

ISO 9001 : 2015 Certified Diagnostic Centre
External Quality Assurance Scheme by CMC, VELLORE

24
HRS.
SERVICE

Facility Available : • Ultrasonography with colour doppler • Echocardiography
• 24 Hours Digital X-Ray • Fully Computerised Pathology Lab • 24 Hours Digital ECG • 24 Hours Digital Holter Monitoring • Digital OPG (Dental X-Ray) • Computerised Tread Mill Stress Test
Pulmonary Function Test/Spirometry • EMG/NCV • BERA, VEP, SSEP, SSR Test • EEG

24 Hrs Home Call facility available for all Digital X-Ray, E.C.G. & Blood Collection