

Patient Name	Pranod Prasad Saiwal.	Date	3/8/2024.
Age	42 yrs.	UHID No	
Sex	Male.	Ref By	
Occupation	Service.	Phone No	
		Email	

## HEALTH ASSESSMENT FORM

### A - GENERAL EXAMINATION

CHIEF COMPLAINTS	- No complaints.				
PAST HISTORY	-				
MEDICAL HISTORY	Hypertension	Asthama	Heart Disease	Thyroid Disorder	Allergy
	NO.	NO.	NO.	NO.	NO.
	Diabetes	Stroke	Kidney Disorder	Tuberculosis	Liver Disorder
	NO.	NO.	NO.	NO.	NO.
	Other History	H/o vertigo.			

SURGICAL HISTORY	Piles	Fissures	Fistula	Hernia	Gall Bladder Stone
	NO.	NO.	NO.	NO.	NO.

CURRENT MEDICATIONS	Sr. No	Complaints	Dosage	Duration
		None		

NAME	Premod Prasad Jaiswal	Weight	72 kg
BP	110/70 mmHg	Height	170 cm
Pulse	64 bpm	SPO2	98% RA
Temperature	37.1	Peripheral Pulses	Present
Oedema	None	Breath Sound	
Heart Sound			
B - SYSTEMIC EXAMINATION			
FILL YES/NO			
CONSTITUTIONAL		GENITOURINARY SYSTEM	
Fever	NO	Frequency of urine	
Chills	NO	Blood in urine	
Recent weight gain		Incomplete empty of bladder	NO
EYES		OBS/GYNE.	
Eye pain		Abnormal bleed	
Spots before eyes	blur vision	Vaginal Discharge	PIA
Dry eyes	12 months	Irregular menses	
Wearing glasses		Midcycle bleeding	
Vision changes		MUSCULOSKELETAL	
Itchy eyes		Joint swelling	
EAR/NOSE/THROAT		Joint pain	NO
Earaches		Limb swelling	
Nose bleeds		Joint stiffness	
Sore throat	NO	INTEGUMENTARY(SKIN)	
Loss of hearing		Acne	
Sinus problems		Breast pain	Vitiligo
Dental problems		Change in mole	
CARDIOVASCULAR		Breast	
Chest pain		NEUROLOGICAL	
Heart rate is fast/slow	NO	Confused	
Palpitations		Sensation in limbs	NO
Leg swelling		Migraines	
RESPIRATORY		Difficulty walking	
Shortness of breath		PSYCHIATRIC	
Cough		Suicidal	
Orthopnoea	NO	Change in personality	
Wheezing		Anxiety	NO
Dyspnoea		Sleep Disturbances	
Respiratory distress in sleep		Depression	
GASTROINTESTINAL		Emotional	
Abdominal pain			
Constipation			
Heartburn			
Vomiting			
Diarrhoea			
Melena			

भारत सरकार  
Government of India

प्रमोद प्रसाद जयसवाल  
Pramod Prasad Jaiswal  
जन्म तारीख/DOB: 04/03/1982  
पुरुष/ MALE

5202 6203 6251  
VID : 9198 0625 2261 3998

भारो आधार, भारी ओणभ

Dr Sandeep Deshpande  
MD (CARDIOLOGIST)  
REG - 72944

VRX HEALTHCARE PVT. LTD.  
Shop No.34-38, Gayatri Satsang Building,  
Behind Vishnu Shivam Mall,  
Thakur Village, Kandivali East,  
Mumbai, Maharashtra - 400 101.  
Mobile No.: 7506155999 / 7045955999

भारतीय विशिष्ट पहचान प्राधिकरण  
Unique Identification Authority of India

सुरनाम :  
D/402, श्री रंग ओजसिस, गिफ्ट सिटी रोड,  
रानडेसान, रानडेसान, गांधीनगर,  
गुजरात - 382007

Address:  
D/402, Shree Rang Oasis, Gift City Road,  
Randesan, Randesan, Gandhinagar,  
Gujarat - 382007

5202 6203 6251  
VID : 9198 0625 2261 3998

1947  
1800 300 1947

help@uidai.gov.in

www.uidai.gov.in



# Report

VRX HEALTH CARE PVT. LTD.

Name	: MR. PRAMOD JAISWAL	UHID	: VRX-42695
Age/Gender	: 42 Years 4 Months /M	Registered On	: 03/08/2024 09:15
Referred By	: MEDIWHEEL	Collected On	: 03/08/2024 09:41
		Reported On	: 03/08/2024 14:29

Investigations	Observed Value	Bio. Ref. Interval	METHOD
<b><u>MEDIWHEEL FULL BODY HEALTH CHECKUP MALE ABOVE 40</u></b>			
<b>CBC-COMplete BLOOD COUNT</b>			
HAEMOGLOBIN	<b>12.7</b>	13.0 - 17.0 gm/dl	
RBC COUNT	4.57	4.5 - 5.5 Millions/Cmm	
PACKED CELL VOLUME	<b>38.0</b>	40.0 - 50.0 %	
MEAN CORP VOL (MCV)	83.15	83.0 - 101.0 fL	
MEAN CORP HB (MCH)	27.79	27 - 32 pg	
MEAN CORP HB CONC (MCHC)	33.42	31.5 - 34.5 g/dl	
RDW	13.9	11.6 - 14.0 %	
WBC COUNT	5.5	4.0 - 10.0 *1000/cmm	
NEUTROPHILS	57	40 - 80 %	
LYMPHOCYTES	34	20 - 40 %	
EOSINOPHILS	03	1 - 6 %	
MONOCYTES	06	2 - 10 %	
BASOPHILS	0		
PLATELETS COUNT	198	150 - 410 *1000/Cmm	
PLATELETS ON SMEAR	Adequate		
MPV	11.3	6.78 - 13.46 %	
PDW	16.4	9 - 17 %	
RBC MORPHOLOGY	NORMOCYTIC NORMOCHROMIC		

**REMARKS**

EDTA Whole Blood - Tests done on Automated NIHON KOHDEN MEK-7300K 5 Part Analyzer. (Haemoglobin by Photometric and WBC, RBC, Platelet count by Impedance method, WBC differential by Floating Discriminator Technology and other parameters are calculated)  
All Abnormal Haemograms are reviewed and confirmed microscopically. Differential count is based on approximately 10,000 cells.

*N. Jain*

Dr. Vipul Jain  
M.D.(PATH)

APPROVED BY



ENTERED BY - SANTOSH M

CHECKED BY - SNEHA G

Physio Lounge & Diagno Lounge (VRX Health Care Pvt. Ltd.)



# Report

VRX HEALTH CARE PVT. LTD.

Name	: MR. PRAMOD JAISWAL	UHID	: VRX-42695
Age/Gender	: 42 Years 4 Months /M	Registered On	: 03/08/2024 09:15
Referred By	: MEDIWHEEL	Collected On	: 03/08/2024 09:41
		Reported On	: 03/08/2024 14:29

Investigations	Observed Value	Bio. Ref. Interval	METHOD
<b><u>MEDIWHEEL FULL BODY HEALTH CHECKUP MALE ABOVE 40</u></b>			
ESR	19	< 20 mm at the end of 1Hr.	WESTERGREN
<b><u>INTERPRETATION</u></b> <b>ESR(Erythrocyte Sedimentation Rate)</b> -The ESR measures the time required for erythrocytes from a whole blood sample to settle to the bottom of a vertical tube. Factors influencing the ESR include red cell volume, surface area, density, aggregation, and surface charge. The ESR is a sensitive, but nonspecific test that is frequently the earliest indicator of disease. It often rises significantly in widespread inflammatory disorders due to infection or autoimmune mechanisms. Such elevations may be prolonged in localized inflammation and malignancies. Increased ESR: may indicate pregnancy, acute or chronic inflammation, tuberculosis, rheumatic fever, paraproteinemias, rheumatoid arthritis, some malignancies, or anemia. Decreased ESR: may indicate polycythemia, sickle cell anemia, hyperviscosity, or low plasma protein.			

--- End of the Report ---

*N. Jain*

Dr. Vipul Jain  
M.D.(PATH)

APPROVED BY



ENTERED BY - SANTOSH M

CHECKED BY - SNEHA G

Physio Lounge & Diagno Lounge (VRX Health Care Pvt. Ltd.)



# Report

VRX HEALTH CARE PVT. LTD.

Name	: MR. PRAMOD JAISWAL	UHID	: VRX-42695
Age/Gender	: 42 Years 4 Months /M	Registered On	: 03/08/2024 09:15
Referred By	: MEDIWHEEL	Collected On	: 03/08/2024 09:41
		Reported On	: 03/08/2024 14:29

Investigations	Observed Value	Bio. Ref. Interval	METHOD
----------------	----------------	--------------------	--------

### MEDIWHEEL FULL BODY HEALTH CHECKUP MALE ABOVE 40

URINE ROUTINE			
Investigations	Observed Value	Bio. Ref. Interval	METHOD
COLOUR	PALE YELLOW		
APPEARANCE	CLEAR		
SPECIFIC GRAVITY	1.010		
REACTION (PH)	6.0		
PROTEIN	Absent		
SUGAR	Absent		
KETONE	Absent		
BILE SALT	Absent		
BILIRUBIN	Absent		
OCCULT BLOOD	Absent		
PUS CELLS	1-2	< 6 hpf	
EPITHELIAL CELLS	2-4	< 5 hpf	
RBC	NIL	< 2 hpf	
CASTS	NIL		
CRYSTALS	NIL		
AMORPHOUS DEBRIS	Absent		
BACTERIA	NIL		
YEAST CELLS	Absent		
SPERMATOZOA	Absent		

--- End of the Report ---

*N. Jain*

Dr. Vipul Jain  
M.D.(PATH)

APPROVED BY



ENTERED BY - SANTOSH M

CHECKED BY - SNEHA G

Physio Lounge & Diagno Lounge (VRX Health Care Pvt. Ltd.)



# Report

VRX HEALTH CARE PVT. LTD.

Name	: MR. PRAMOD JAISWAL	UHID	: VRX-42695
Age/Gender	: 42 Years 4 Months /M	Registered On	: 03/08/2024 09:15
Referred By	: MEDIWHEEL	Collected On	: 03/08/2024 12:22
		Reported On	: 03/08/2024 14:29

Investigations	Observed Value	Bio. Ref. Interval	METHOD
----------------	----------------	--------------------	--------

## MEDIWHEEL FULL BODY HEALTH CHECKUP MALE ABOVE 40

### STOOL ROUTINE

COLOUR	BROWNISH		
FORM AND CONSISTENCY	SEMI-SOLID		
MUCUS	ABSENT		
FRANK BLOOD	ABSENT		
WORMS	ABSENT		
REACTION	6.0		
OCCULT BLOOD	NEGATIVE		
PUS CELLS	2-4		
EPITHELIAL CELLS	1-2		
RBCS	NIL		
OVA	ABSENT		
TROPHOZOITES	NIL		
CYST	ABSENT		
FAT BODIES	ABSENT		
MACROPHAGES	ABSENT		
VEGETABLE FIBRES	ABSENT		
YEAST CELLS	ABSENT		

--- End of the Report ---

*N. Jain*

Dr. Vipul Jain  
M.D.(PATH)

APPROVED BY



ENTERED BY - SANTOSH M

CHECKED BY - SNEHA G

Physio Lounge & Diagno Lounge (VRX Health Care Pvt. Ltd.)



# Report

VRX HEALTH CARE PVT. LTD.

Name	: MR. PRAMOD JAISWAL	UHID	: VRX-42695
Age/Gender	: 42 Years 4 Months /M	Registered On	: 03/08/2024 09:15
Referred By	: MEDIWHEEL	Collected On	: 03/08/2024 09:41
		Reported On	: 03/08/2024 14:29

Investigations	Observed Value	Bio. Ref. Interval	METHOD
<u>MEDIWHEEL FULL BODY HEALTH CHECKUP MALE ABOVE 40</u>			
BLOOD GROUP	B POSITIVE		SLIDE AGGLUTINATION - FORWARD GROUPING

--- End of the Report ---

*N. S. Jain*

Dr. Vipul Jain  
M.D.(PATH)

APPROVED BY



ENTERED BY - SANTOSH M

CHECKED BY - SNEHA G

Physio Lounge & Diagno Lounge (VRX Health Care Pvt. Ltd.)





# Report

VRX HEALTH CARE PVT. LTD.

Name	: MR. PRAMOD JAISWAL	UHID	: VRX-42695
Age/Gender	: 42 Years 4 Months /M	Registered On	: 03/08/2024 09:15
Referred By	: MEDIWHEEL	Collected On	: 03/08/2024 12:22
		Reported On	: 03/08/2024 14:29

Investigations	Observed Value	Bio. Ref. Interval	METHOD
----------------	----------------	--------------------	--------

### MEDIWHEEL FULL BODY HEALTH CHECKUP MALE ABOVE 40

#### FASTING BLOOD SUGAR

FBS	84.0	< 100 mg/dl	GODPOD
URINE SUGAR	ABSENT		GODPOD
URINE KETONE	ABSENT		GODPOD

#### INTERPRETATION

SAMPLE : FLUORIDE, PLASMA

Plasma Glucose Fasting : Non-Diabetic : < 100 mg/dl  
 Diabetic :  $\geq$  126 mg/dl  
 Pre-Diabetic : 100 – 125 mg/dl

Plasma Glucose Post Lunch : Non-Diabetic : < 140  
 Diabetic :  $\geq$  200 mg/dl  
 Pre-Diabetic : 140- 199 mg/dl.

Random Blood Glucose : Diabetic :  $\geq$  200 mg/dl

References : ADA(American Diabetic Association Guidelines 2016)

Technique : Fully Automated PENTRA C-200 Clinical Chemistry Analyser.

\*\*All Test Results are subjected to stringent international External and Internal Quality Control Protocols

#### PPBS

PPBS	92.0	< 140 mg/dl	GODPOD
URINE SUGAR	ABSENT		GODPOD
URINE KETONE	ABSENT		GODPOD

#### INTERPRETATION

SAMPLE : FLUORIDE, PLASMA

Plasma Glucose Fasting : Non-Diabetic : < 100 mg/dl  
 Diabetic :  $\geq$  126 mg/dl  
 Pre-Diabetic : 100 – 125 mg/dl

Plasma Glucose Post Lunch : Non-Diabetic : < 140  
 Diabetic :  $\geq$  200 mg/dl  
 Pre-Diabetic : 140- 199 mg/dl.

Random Blood Glucose : Diabetic :  $\geq$  200 mg/dl

References : ADA(American Diabetic Association Guidelines 2016)

Technique : Fully Automated PENTRA C-200 Clinical Chemistry Analyser.

*N. R. Jain*

Dr. Vipul Jain  
M.D.(PATH)

APPROVED BY



ENTERED BY - SANTOSH M

CHECKED BY - SNEHA G

Physio Lounge & Diagno Lounge (VRX Health Care Pvt. Ltd.)



# Report

VRX HEALTH CARE PVT. LTD.

Name	: MR. PRAMOD JAISWAL	UHID	: VRX-42695
Age/Gender	: 42 Years 4 Months /M	Registered On	: 03/08/2024 09:15
Referred By	: MEDIWHEEL	Collected On	: 03/08/2024 09:41
		Reported On	: 03/08/2024 14:29

Investigations	Observed Value	Bio. Ref. Interval	METHOD
<b>MEDIWHEEL FULL BODY HEALTH CHECKUP MALE ABOVE 40</b>			
<b>Lipid Test</b>			
TOTAL CHOLESTEROL	165.0	130 - 200 mg/dl	
TRIGLYCERIDES	<b>161.2</b>	25 - 160 mg/dl	
HDL CHOLESTEROL	40.73	35 - 80 mg/dl	
LDL CHOLESTEROL	92.03	< 100 mg/dl	
VLDL CHOLESTEROL	32.24	7 - 35 mg/dl	
LDL-HDL RATIO	2.26	< 3.5 mg/dl	
TC-HDL CHOLESTEROL RATIO	<b>4.05</b>	2.5 - 4.0 mg/dl	
<b>INTERPRETATION</b>			
SAMPLE : SERUM,PLAIN			
Note : Non HDL is the best risk predictor of all cholesterol measures, both for CAD(Coronary Artery Diseases) events and for strokes. High Risk patients like Diabetics,Hypertension .With family history of IHD, Smokers, the Desirable reference values for cholesterol & Triglyceride are further reduced by 10 mg % each.			
*VLDL and LDL Calculated.			
(References : Interpretation of Diagnostic Tests by Wallach's)			
Technique : Fully Automated Pentra C-200 Biochemistry Analyzer.			
**All Test Results are subjected to stringent international External and Internal Quality Control Protocols.			

--- End of the Report ---

*N. Jain*

Dr. Vipul Jain  
M.D.(PATH)

APPROVED BY



ENTERED BY - SANTOSH M

CHECKED BY - SNEHA G

Physio Lounge & Diagno Lounge (VRX Health Care Pvt. Ltd.)



# Report

VRX HEALTH CARE PVT. LTD.

Name	: MR. PRAMOD JAISWAL	UHID	: VRX-42695
Age/Gender	: 42 Years 4 Months /M	Registered On	: 03/08/2024 09:15
Referred By	: MEDIWHEEL	Collected On	: 03/08/2024 09:41
		Reported On	: 03/08/2024 14:29

Investigations	Observed Value	Bio. Ref. Interval	METHOD
<b><u>MEDIWHEEL FULL BODY HEALTH CHECKUP MALE ABOVE 40</u></b>			
<b>LIVER FUNCTION TEST</b>			
SGOT	21.75	5 - 40 U/L	
SGPT	12.21	5 - 45 U/L	
TOTAL BILIRUBIN	0.58	0.1 - 1.2 mg/dl	
DIRECT BILIRUBIN	<b>0.26</b>	Adult: < 0.2 mg/dl Infant: 0.2 - 8 mg/dl	
INDIRECT BILIRUBIN	0.32	0.1 - 1.0 mg/dl	
TOTAL PROTEINS	7.90	6.0 - 8.3 g/dl	
ALBUMIN	3.93	3.5 - 5.2 g/dl	
GLOBULIN	<b>3.97</b>	2.0 - 3.5 g/dl	
A/G RATIO	<b>0.99</b>	1.0 - 2.0 mg/dl	
ALKALINE PHOSPHATASE	81.43	53 - 128 U/L	
GGT	16.2	3 - 60 U/L	
<b>REMARKS</b> SAMPLE : SERUM, PLAIN PERFORMED ON FULLY AUTOMATED PENTRA C-200 BIOCHEMISTRY ANALYZER.			

--- End of the Report ---

*N. Jain*

Dr. Vipul Jain  
M.D.(PATH)

APPROVED BY



ENTERED BY - SANTOSH M

CHECKED BY - SNEHA G

Physio Lounge & Diagno Lounge (VRX Health Care Pvt. Ltd.)



# Report

VRX HEALTH CARE PVT. LTD.

Name	: MR. PRAMOD JAISWAL	UHID	: VRX-42695
Age/Gender	: 42 Years 4 Months /M	Registered On	: 03/08/2024 09:15
Referred By	: MEDIWHEEL	Collected On	: 03/08/2024 09:41
		Reported On	: 03/08/2024 14:29

Investigations	Observed Value	Bio. Ref. Interval	METHOD
<b><u>MEDIWHEEL FULL BODY HEALTH CHECKUP MALE ABOVE 40</u></b>			
<b>BUN</b>			
UREA	25.0	19 - 44 mg/dl	
BLOOD UREA NITROGEN	11.68	9.0 - 20.5 mg/dl	
CREATININE	0.98	0.5 - 1.4 mg/dl	Jaffe/Alkaline Picrate
URIC ACID	6.23	3.5 - 7.2 mg/dl	URICASE
<b>TOTAL PROTEINS</b>			
TOTAL PROTEINS	<b>7.90</b>	6.0 - 7.8 g/dl	BIURET
ALBUMIN	3.93	3.5 - 5.2 g/dl	BIURET
GLOBULIN	<b>3.97</b>	2.0 - 3.5 g/dl	BIURET
AG RATIO	0.99	1.0 - 2.0 g/dl	BIURET
<b>BUN / CREAT RATIO</b>			
BUN (Blood Urea Nitrogen)	11.68	7.9 - 21.1 mg/dL	
Creatinine	0.98	0.5 - 1.4 mg/dL	
BUN/Creatinine Ratio	11.92	5.0 - 23.5	

--- End of the Report ---

*N. Jain*

Dr. Vipul Jain  
M.D.(PATH)

APPROVED BY



ENTERED BY - SANTOSH M

CHECKED BY - SNEHA G

Physio Lounge & Diagno Lounge (VRX Health Care Pvt. Ltd.)



# Report

VRX HEALTH CARE PVT. LTD.

UHID : AM10.24000000001  
Patient Name : MR. PRAMOD JAISWAL  
Age : 42 Yrs  
Gender : MALE  
Ref. Doctor : SELF  
Client Name : DIAGNO LOUNGE(ADVANCED DIAGNOSTIC CENTRE)KANDIVALI

Bill No. : A063724  
Registered On : 03/08/2024,04:23 PM  
Collected On : 03/08/2024,04:31 PM  
Reported On : 04/08/2024,02:13 AM  
SampleID : 

## REPORT

### Biochemistry

Test Name	Result	Unit	Biological Reference Interval
<b>HbA1c (Glycylated Haemoglobin) WB-EDTA</b>			
HbA1c (Glycylated Haemoglobin)	4.6	%	Normal <5.7 % Pre Diabetic 5.7 - 6.4 % Diabetic >6.5 % Target for Diabetes on therapy < 7.0 % Re-evaluation of therapy > 8.0 % Reference ADA Diabetic Guidelines 2013.

Method : HPLC (High Performance Liquid Chromatography)

Mean Blood Glucose 85.3 mg/dL

Method : Calculated

Note Hemoglobin electrophoresis (HPLC method) is recommended for detecting hemoglobinopathy.

### VRX HEALTHCARE PVT. LTD.

Shop No 34-38, Gayatri Satsang Building,  
Behind Vishnu Shivam Mall,  
Thakur Village, Kandivali East,  
Mumbai, Maharashtra - 400 101  
Mobile No. : 7506155999 / 7045955999

Scan to Validate



Entered By

Verified By

Dr Suvarna Deshpande  
MD (Path)  
Reg.No.83385

  
Dr Aparna Jairam  
MD (Path)  
Reg.No.76516

"Sample Processed At Asavlee Dr Aparna's Pathology Laboratory"

Physio Lounge & Diagno Lounge (VRX Health Care Pvt. Ltd.)





# Report

VRX HEALTH CARE PVT. LTD.

UHID : AM10.24000000001  
Patient Name : MR. PRAMOD JAISWAL  
Age : 42 Yrs  
Gender : MALE  
Ref. Doctor : SELF  
Client Name : DIAGNO LOUNGE(ADVANCED DIAGNOSTIC CENTRE)KANDIVALI

Bill No. : A063724  
Registered On : 03/08/2024,04:23 PM  
Collected On : 03/08/2024,04:31 PM  
Reported On : 04/08/2024,02:13 AM  
SampleID :

## REPORT

### Biochemistry

Test Name	Result	Unit	Biological Reference Interval
Corelation of A1C with average glucose			
A1C (%)	Mean Blood Glucose (mg/dl)		
6	126		
7	154		
8	183		
9	212		
10	240		
11	269		
12	298		

#### Interpretation :

- The HbA1c levels corelate with the mean glucose concentration prevailing in the course of Pts recent history (apprx 6-8 weeks) & therefore provides much more reliable information for glycemia control than the blood glucose or urinary glucose. This Methodology is better then the routine chromatographic methods & also for the daibetic pts.having HEMOGLBINOPATHIES OR UREMIA as Hb varaints and uremia does not INTERFERE with the results in this methodology.
- It is recommended that HbA1c levels be performed at 4 - 8 weeks during therapy in uncontrolled DM pts.& every 3 - 4 months in well controlled daibetics.
- Mean blood glucose (MBG) in first 30 days ( 0-30 )before sampling for HbA1c contributes 50% whereas MBG in 90 - 120 days contribute to 10% in final HbA1c levels

### Biochemistry

Test Name	Result	Unit	Biological Reference Interval
G.G.T.P. U.V.Kinetic	16.2	U/L	7-35

**VRX HEALTHCARE PVT. LTD.**  
Shop No 34-38, Gayatri Satsang Building,  
Behind Vishnu Shivam Mall,  
Thakur Village, Kandivali East,  
Mumbai, Maharashtra - 400 101  
Mobile No.: 7506155999 / 7045955909

Scan to Validate



APARNA-JAIRAM  
Entered By

Verified By

Dr Suvarna Deshpande  
MD (Path)  
Reg.No.83385

Dr Aparna Jairam  
MD (Path)  
Reg.No.76516

"Sample Processed At Asavlee Dr Aparna's Pathology Laboratory"

Physio Lounge & Diagno Lounge (VRX Health Care Pvt. Ltd.)





# Report

VRX HEALTH CARE PVT. LTD.

UHID : AM10.24000000001  
Patient Name : MR. PRAMOD JAISWAL  
Age : 42 Yrs  
Gender : MALE  
Ref. Doctor : SELF  
Client Name : DIAGNO LOUNGE(ADVANCED DIAGNOSTIC CENTRE)KANDIVALI

Bill No. : A063724  
Registered On : 03/08/2024,04:23 PM  
Collected On : 03/08/2024,04:31 PM  
Reported On : 04/08/2024,02:13 AM  
SampleID : 

## REPORT

### Immunology

Test Name	Result	Unit	Biological Reference Interval
Total T3 Method : ECLIA	82.6	ng/dL	58-159
Total T4 Method : ECLIA	7.9	mcg/dl	4.2-11.2
TSH-Ultrasensitive Method : Chemiluminescent Microparticle Immunoassay	5.321	uIU/ml	0.2-5.7
Trimester Ranges	T3- 1st Trimester - 138-278 ng/dl 2nd Trimester- 155-328 ng/dl 3rd Trimester - 137-324 ng/dl		
	T4- 1st Trimester - 7.31-15.0 mcg/dl 2nd Trimester- 8.92-17.38 mcg/dl 3rd Trimester - 7.98-17.7 mcg/dl		
	TSH- 1st Trimester - 0.04-3.77 uIU/ml 2nd Trimester- 0.30-3.21 uIU/ml 3rd Trimester - 0.6-4.5 uIU/ml		

### VRX HEALTHCARE PVT. LTD.

Shop No.34-38, Gayatri Satsang Building,  
Behind Vishnu Shivam Mall,  
Thakur Village, Kandivali East,  
Mumbai Maharashtra - 400 101  
Mobile No. 7506155999 / 7045955999

Scan to Validate



APARNA-JAIRAM  
Entered By

APARNA-JAIRAM  
Verified By

Dr Suvarna Deshpande  
MD (Path)  
Reg.No.83385

  
Dr Aparna Jairam  
MD (Path)  
Reg.No.76516

"Sample Processed At Asavlee Dr Aparna's Pathology Laboratory"





# Report

VRX HEALTH CARE PVT. LTD.

UHID : AM10.24000000001

Patient Name : MR. PRAMOD JAISWAL

Age : 42 Yrs

Gender : MALE

Ref. Doctor : SELF

Client Name : DIAGNO LOUNGE(ADVANCED DIAGNOSTIC CENTRE)KANDIVALI

Bill No. : A063724

Registered On : 03/08/2024,04:23 PM

Collected On : 03/08/2024,04:31 PM

Reported On : 04/08/2024,02:13 AM

SampleID : 

## REPORT

### Immunology

Test Name	Result	Unit	Biological Reference Interval
-----------	--------	------	-------------------------------

**1.Total T3( Total Tri- ido- thyronine )** is one of the bound form of thyroid hormones produced by thyroid gland.Its production is tightlyregulated by TRH( Thyrotropin Releasing Hormone) from hypothalamus and TSH (Thyroid stimulating hormone) from anterior pituitary gland.In euthyroid state,thyroid gland secretes 10- 15% of T3,which in circulation is heavily protein bound and is the principle bioactive form.T4 is converted to T3 by deiodinases in peripherally (Mainly Liver).and in target organs . Total T3 levels are increased in primary and central hyperthyroidism and T3 toxicosis& its levels are decreased in the primary and central hypothyroidism.but its normal in case of subclinical hypothyroidism and hyperthyroidism alterations in Total T 3 levels can also occur in conditions like Non -Thyroidal illness,pregnancy, certain drugs and genetic conditions.

**2.Total T4 (Total tetra- iodo-thyronine or total thyroxin)**is one of the bound form of thyroid hormones produced by thyroid gland .its production is tightly regulated TRH( Thyrotropin Releasing Hormone) from hypothalamus and TSH (Thyroid stimulating hormone) from anterior pituitary gland .In euthyroid state,thyroid gland secretes 85- 90% of Thyroxine,which is circulated is heavily protein bound and has more half life than T 3 .Total T4 levels are increased in primary and central hyperthyroidism and its levels are decreased in primary and central hypothyroidism but its normal in case of subclinical hypothyroidism and hyper thyrodism and T3 Toxicosis is alterations in Total T4 Levels can also occur in conditions like Non -Thyroidal illness, pregnancy,certain drugs and genetic conditionS.

**3.TSH (Thyroid stimulating hormone or Thyrotropin)**is produced by anterior pituitary in response to its stimulation by TRH (Thyrotropin releasing hormone ) released from hypothalamus .TSH and TRH releases are regulated by thyroid hormone through a feedback mechanism. There are several cases causes that can lead to thyroid gland dysfunction or dysregulation which eventually results in hypothyroidism or hypothyroidism based on the thyroid hormones and TSH levels it can be classified as subclinical primary or central apart from this certain other conditions can also lead to diagnostic confusions in the interpretation of a thyroid function test .They are pregnancy, Levothyroxine therapy certain other drug therapy assay interference alterations in the thyroid hormones binding proteins concentration and its binding capacity conditions of non-thyroidal illness and certain genetic conditions . TSH secretions exhibits diurnal pattern, so its advices able to check it during morning. Measurement of TSH alone may be misleading in conditions like recent treatment for thyrotoxicosis, TSH assay interference, central hypothyroidism. TSH Secreting pituitary adenoma,resistantance to thyroid hormone ,and disorders of thyroid hormones transport or metabolism.TSH receptor present in thyroid gland can be stimulated or inhibited by autoantibodies produced during autoimmune thyroid disorders which can lead to functional abnormalities of thyroid gland.The American Thyroid association determined that only TSH assays with third generation functional sensitivity (Sensitivity =0.01 mIU/L) are sufficient for use as screening tests for hypothyroidism their recommendation in consistent with the National Academy of Clinical Biochemistry Laboratory Medicine practice guideline for assessment of thyroid function.

VRX HEALTHCARE PVT. LTD.  
Shop No 34-38, Gayatri Satsang Building,  
Behind Vishnu Shivam Mall  
Thakur Village, Kandivali East,  
Mumbai, Maharashtra - 400 101  
Mobile No. : 7506155999 / 7045355909

Scan to Validate



APARNA-JAIRAM  
Entered By

APARNA-JAIRAM  
Verified By

Dr Suvarna Deshpande  
MD (Path)  
Reg.No.83385

Dr Aparna Jairam  
MD (Path)  
Reg.No.76516

"Sample Processed At Asavlee Dr Aparna's Pathology Laboratory"

Physio Lounge & Diagno Lounge (VRX Health Care Pvt. Ltd.)







# Report

VRX HEALTH CARE PVT. LTD.

UHID : AM10.24000000001  
 Patient Name : MR. PRAMOD JAISWAL  
 Age : 42 Yrs  
 Gender : MALE  
 Ref. Doctor : SELF  
 Client Name : DIAGNO LOUNGE(ADVANCED DIAGNOSTIC CENTRE)KANDIVALI

Bill No. : A063724  
 Registered On : 03/08/2024,04:23 PM  
 Collected On : 03/08/2024,04:31 PM  
 Reported On : 04/08/2024,02:13 AM  
 SampleID : 

## REPORT

### Immunology

Test Name	Result	Unit	Biological Reference Interval
Total PSA Method : ECLIA	0.573	ng/mL	0.03 - 3.5

#### Interpretation :

Serum PSA is a useful diagnostic tool for diagnosis of prostatic cancer. PSA levels should always be assessed in conjunction with the patient's medical history, clinical examination, prostatic acid phosphatase and radiological findings. Elevated levels are indicative of pathologic conditions of prostatitis, Benign hyperplasia or Prostatic adenocarcinoma. Rate of the fall of PSA levels to non detectable levels can occur following radiotherapy, hormonal therapy or radical surgical removal of the prostate & provides information of the success of treatment. Inflammation or trauma of prostate can lead to elevated PSA levels of varying magnitude and duration.

----- End of Report -----

**Results are to be correlated clinically**

**VRX HEALTHCARE PVT. LTD.**  
 Shop No.34-38, Gayatri Satsang Building,  
 Behind Vishnu Shivam Mall,  
 Thakur Village, Kandivali East,  
 Mumbai, Maharashtra - 400 101.  
 Mobile No.: 7506155999 / 7045955909

Scan to Validate



APARNA-JAIRAM  
 Entered By

APARNA-JAIRAM  
 Verified By

Dr Suvarna Deshpande  
 MD (Path)  
 Reg.No.83385

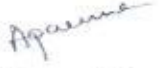
  
 Dr Aparna Jairam  
 MD (Path)  
 Reg.No.76516

"Sample Processed At Asavlee Dr Aparna's Pathology Laboratory"

Physio Lounge & Diagno Lounge (VRX Health Care Pvt. Ltd.)





Patient Name: MR. PRAMOD JAISWAL

AGE: 42 Yrs/ M

Ref. by: MEDIWHEEL

Date: 03/08/2024

### SONOGRAPHY OF ABDOMEN AND PELVIS

**TECHNIQUE:** Real time, B mode, gray scale sonography of the abdominal and pelvic organs was performed with convex transducer.

**LIVER:** The liver is normal in size, shape and has smooth margins. The hepatic parenchyma shows homogeneous echotexture without solid or cystic mass lesion or calcification. No evidence of intrahepatic biliary radical dilatation.

**PORTAL VEIN:** portal vein appears normal.

**GALL BLADDER:** The gall bladder is well distended. There is no evidence of calculus, wall thickening or pericholecystic collection.

**COMMON BILE DUCT:** The visualised common bile duct is normal in caliber. No evidence of calculus is seen in the common bile duct. Terminal common bile duct is obscured due to bowel gas artifacts.

**PANCREAS:** The head and part of body of pancreas is normal in size, shape, contours and echo texture. Rest of the pancreas is obscured due to bowel gas artifacts.

**SPLEEN:** The spleen is normal in size and shape. Its echotexture is homogeneous.

**KIDNEYS:**

Right kidney	Left kidney
11.8 x 5.3 cm	10.5 x 5.3 cm

The kidneys are normal in size and have smooth renal margins. Cortical echotexture is normal. The central echo complex does not show evidence of hydronephrosis. No evidence of hydroureter or calculi, bilaterally.

**URINARY BLADDER:** The urinary bladder is distended. It shows uniformly thin walls and sharp mucosa. No evidence of calculus is seen. No evidence of mass or diverticulum is noted. Pre void – 90 cc

.....Continue On Page 2





# Report

VRX HEALTH CARE PVT. LTD.

( MR. PRAMOD JAISWAL .....PG 2)

**PROSTATE:** Prostate is normal in size, measures 13 cc. The prostate gland shows well defined and smooth margins. The prostatic echotexture is normal and homogeneous.

There is no ascites. There is no obvious evidence of significant lymphadenopathy.

### IMPRESSION:

- No significant abnormality is seen.

*Thanks for the reference.*

*With regards,*

**DR. FORAM AJMERA  
CONSULTANT RADIOLOGIST.**

**VRX HEALTHCARE PVT. LTD.**  
Shop No.34-38, Gayatri Satsang Building  
Behind Vishnu Shivam Mall,  
Thakur Village, Kandivali East,  
Mumbai, Maharashtra - 400 101.  
Mobile No.: 7506155999 / 7045955999



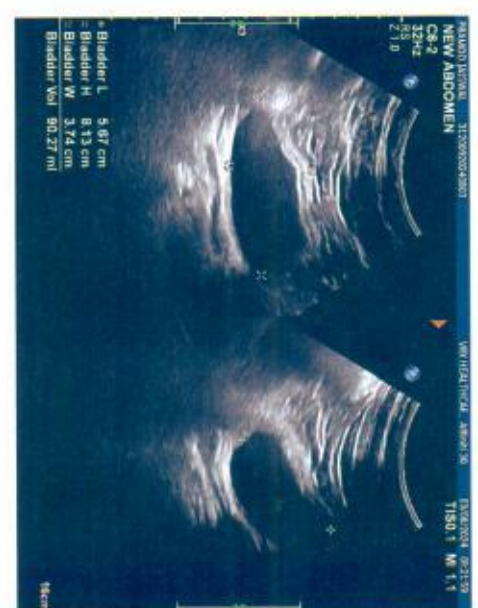
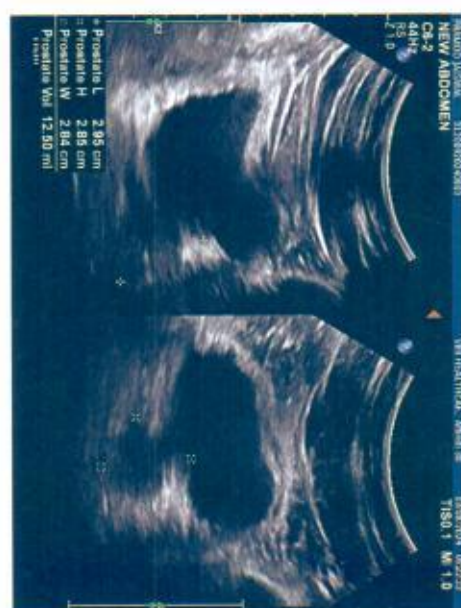
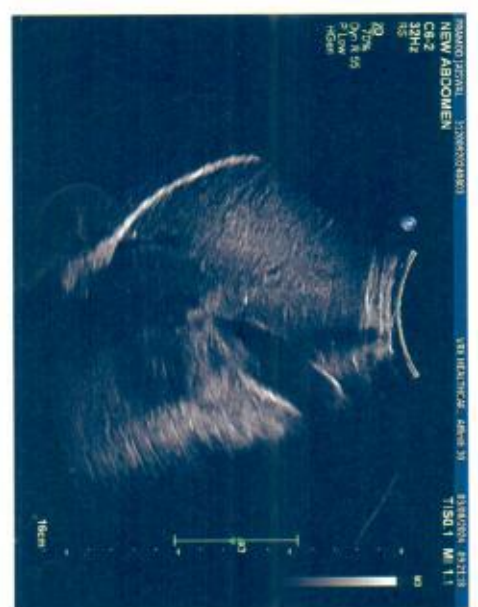
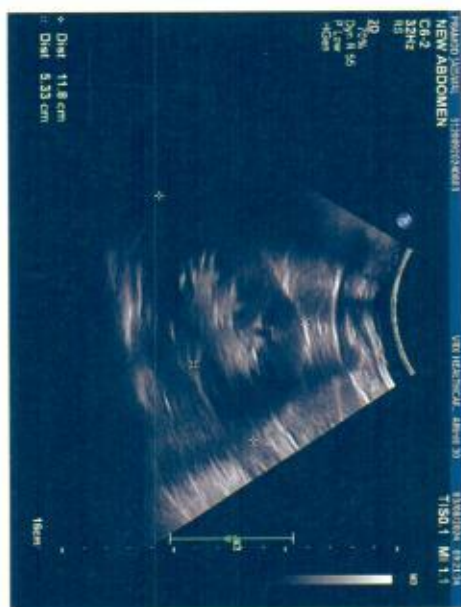
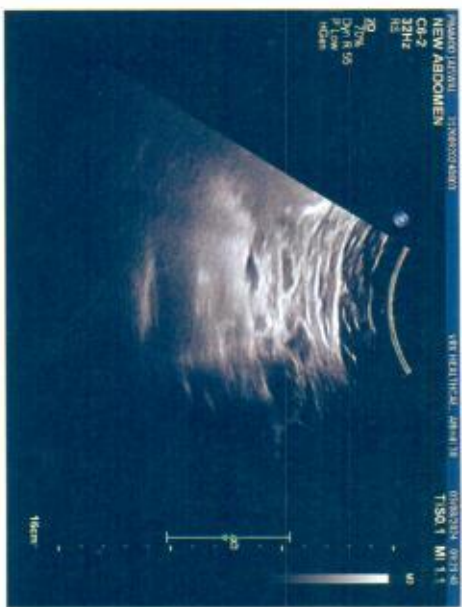
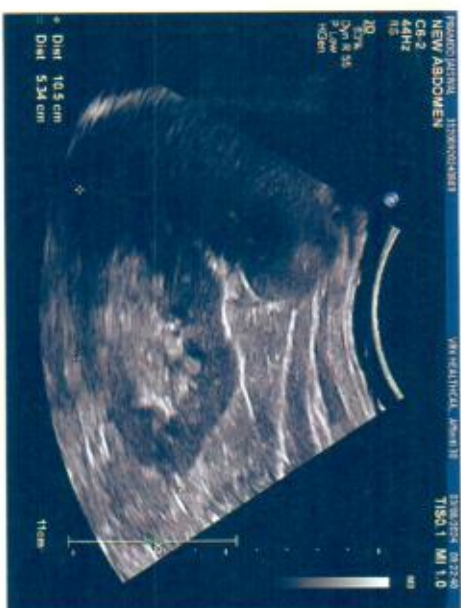



# Report

VRX HEALTH CARE PVT. LTD.

Patient Name: MR.PRAMOD JAISWAL

F/ 42 Yrs

Ref. by: MEDI WHEEL

Date: 03/08/2024

## XRAY CHEST PA VIEW

Bilateral lung fields show no obvious parenchymal lesion.

Cardiac size is normal.

Hila are unremarkable.

Both domes of diaphragm are normal.

Both cardio phrenic and cost phrenic angles are normal.

Bony thoracic cage appears normal.

*Please correlate clinically.*

**DR.FORAM AJMERA**  
CONSULTANT RADIOLOGIST.

**VRX HEALTHCARE PVT. LTD.**  
Shop No.34-38, Gayatri Satsang Building,  
Behind Vishnu Shivam Mall,  
Thakur Village, Kandivali East,  
Mumbai, Maharashtra - 400 101.  
Mobile No.: 7506155999 / 7045955999



12 JAI SWAL, PRAMOD  
DOB 04/03/1982 42 Years Male

03/08/2024 11:21:21  
VRX HEALTHCARE PVT LTD

Rate 62 Sinus rhythm  
ST elev, probable normal early repol pattern  
PR 163  
QRSD 78  
QT 374  
QTc 380

--AXIS--  
P 56  
QRS 66  
T 49  
12 Lead: Standard Placement

VRX HEALTHCARE PVT. LTD.  
Shop No.34-38, Gayatri Satsang Building,  
Behind Vishnu Shivam Mall,  
Trakur Village, Kandivall East,  
Mumbai, Maharashtra - 400 101.  
Mobile No.: 7506155999 / 7045955999

*NaM*  
**Dr Sandesh Deshpande**  
MD (CARDIOLOGIST)  
REG - 72944

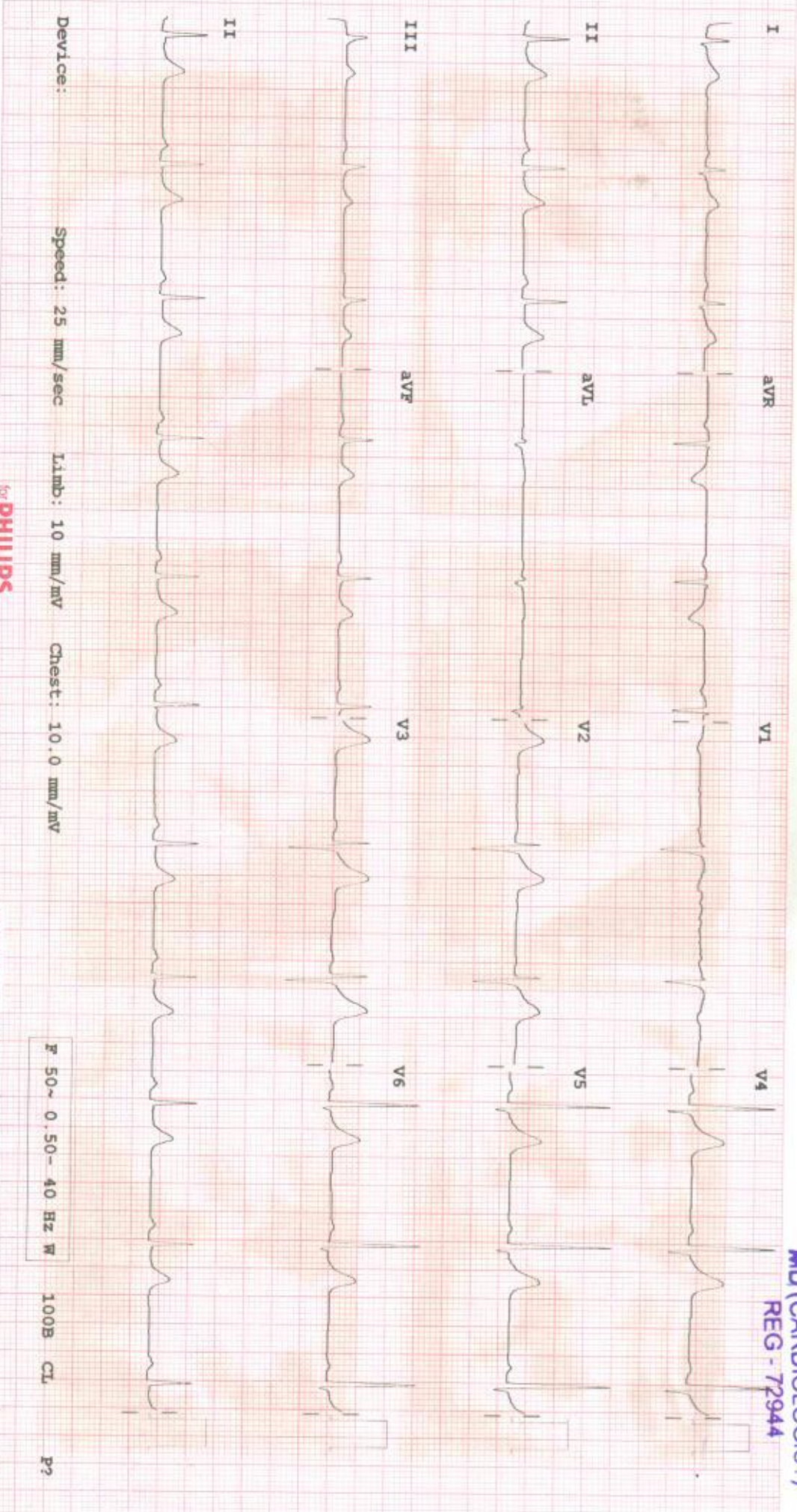

Device: Speed: 25 mm/sec Limb: 10 mm/mV Chest: 10.0 mm/mV F 50~0.50-40 Hz W 100B CL P?

for PHILIPS

REORDER: Kozvann

# VRX HEALTHCARE PVT. LTD

SHOP NO.34-38, GAYATRI SATSANG BUILDING, BEHIND VISHNU SHIVAM MALL, THAKUR VILLAGE,  
KANDIVALI EAST, (400101)  
TREADMILL TEST REPORT

**Patient Information**  
Name : PRAMOD PRASAD JAISWAL

AGE : 42  
REF. BY : BANK OF BARODA

ID : 300  
SEX : M

DATE : 03-08-2024  
Height : 170  
Weight : 77

PHASE	TOTAL TIME	STAGE TIME	SPEED Km/Hr	GRADE %	H.R. bpm	B.P. mmHg	RPP X100	ST LEVEL (MM)			METS	
								II	V1	V5		
SUPINE												
STANDING					66	110 / 80	72	2.4	-0.6	1.6		
HYPERVENT					66	110 / 80	72	2.5	-0.6	1.8		
Stage 1	2:55	0:3	2.7	10	100	110 / 80	110	2.4	-0.6	1.7		
Stage 2	5:55	2:55	4	12	113	120 / 80	135	2.3	-0.6	1.8	4.67	
Stage 3	8:55	2:55	5.4	14	139	130 / 80	180	1.5	-0.1	1.3	7.04	
PK-EXERCISE	11:3	2:3	6.7	16	165	150 / 80	247	1.2	-0.3	1.1	9.92	
RECOVERY	12:15	0:52			105	150 / 80	157	1.4	-0.5	1.1	11.1	
RECOVERY	13:6	1:43			92	140 / 80	126	1.3	-0.3	1.1	11.9	
RECOVERY	14:18	2:55			83	130 / 80	107	1.1	-0.3	1	12.73	

CARDIO BEATS

Technician : DIKSHITA

  
**Dr Sandeep Deshpande**  
 MD (CARDIOLOGIST)  
 REG - 72944

**VRX HEALTHCARE PVT. LTD**

SHOP NO. 34-38, GAYATRI SATSANG BUILDING, BEHIND VISHNU SHIVAM MALL, THAKUR VILLAGE,  
KANDIVALI EAST, (400101)

**TREADMILL TEST REPORT**

**Patient Information**

Name : PRAMOD PRASAD JAISWAL  
AGE : 42  
REF. BY : BANK OF BARODA  
Medication : NONE  
ID : 300  
SEX : M  
DATE : 03-08-2024  
Height : 170  
Weight : 77

**Indication**  
HEALTH CHECK UP

**Test Results**  
PROTOCOL : Bruce  
Target H.R. : 178 bpm  
H.R. Achieved: 165 bpm 92 %  
ARRYTHMIA : None,  
EXERCISE TIME : 11:3  
MAX B.P. : 150 / 80 mm Hg  
H.R. RESPONSE : Normal Chronotropic Response,  
MAX WORK LOAD: 12.73 METS  
BP RESPONSE : Normal,

**REASON OF TERMINATION :**  
Achieved THR,

**HISTORY**  
Checkup/Physical fitness,

**IMPRESSIONS**  
: Negative for Provocable myocardial ischemia,

Technician : DIKSHITA

**Dr Sandeep Deshpande**  
**MD (CARDIOLOGIST)**  
**REG - 72944**

CARDIO BEATS



# VRX HEALTHCARE PVT. LTD

PRAMOD PRASAD JAISWAL

I.D. 300

Age 42/M

Date 03-08-2024

RATE 66bpm

B.P. 110/80

PRETEST  
SUPINE

ST @ 10mm/mv  
80ms PostJ

LINKED MEDIAN

Mag. X 2

V1

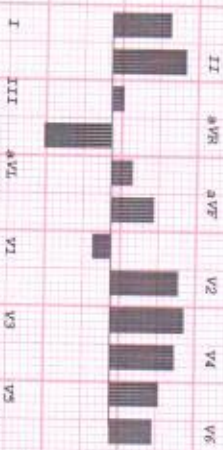

CARDIO BEATS

# VRX HEALTHCARE PVT. LTD

PRAMOD PRASAD JAISWAL  
 I.D. 300  
 Age 42/M  
 Date 03-08-2024

RATE 66bpm  
 R.P. 110/80

PRETEST  
 STANDING

ST @ 10mm/mV  
 80ms PostJ

LINKED MEDIAN

Mag. X 2

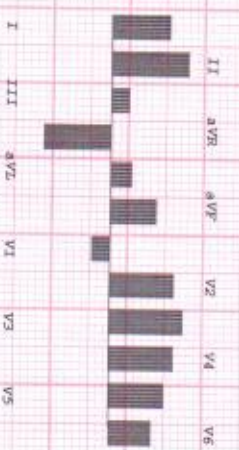
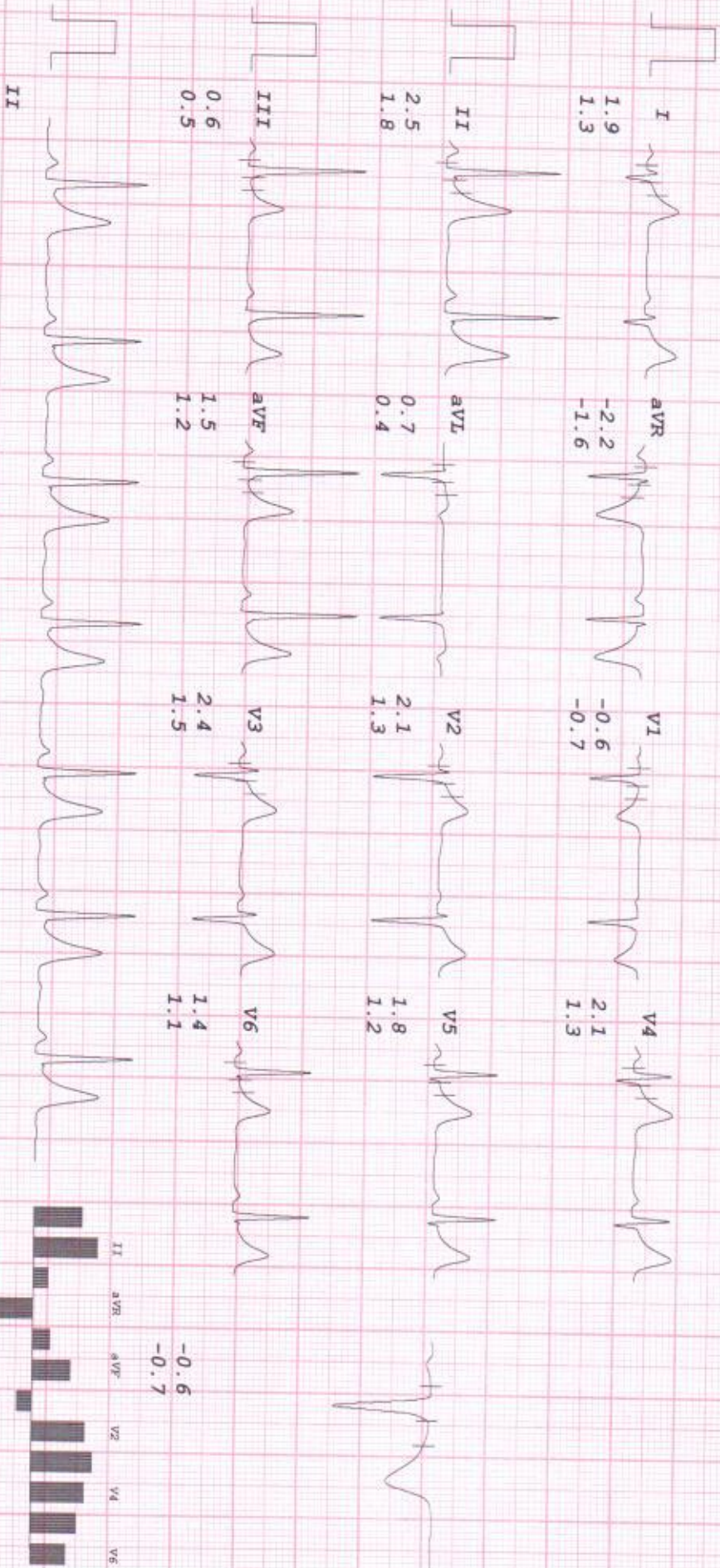

CARDIO BEATS

# VRX HEALTHCARE PVT. LTD

FRAMOD PRASAD JAISWAL  
 I.D. 300  
 Age 42/M  
 Date 03-08-2024

RATE 66bpm  
 B.P. 110/80

PRETEST  
 HYPERVENT  
 PHASE TIME 0:03

ST @ 10mm/mV  
 80ms PostJ

LINKED MEDIAN

Mag. X 2

CARDIO BEATS



# VRX HEALTHCARE PVT. LTD

WARM UP

PRAMOD PRASAD JAISWAL  
I.D. 300  
Age 42/M  
Date 03-08-2024

RATE 72bpm  
B.P. 110/80

ST @ 10mm/mV  
80ms PostJ  
Speed 1.5 km/hr

LINKED MEDIAN

Mag. X 2

VI

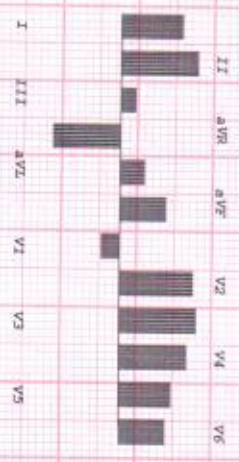
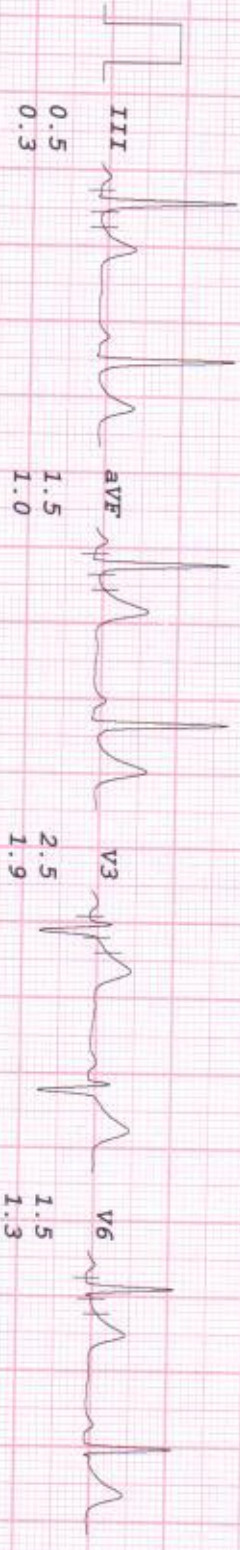
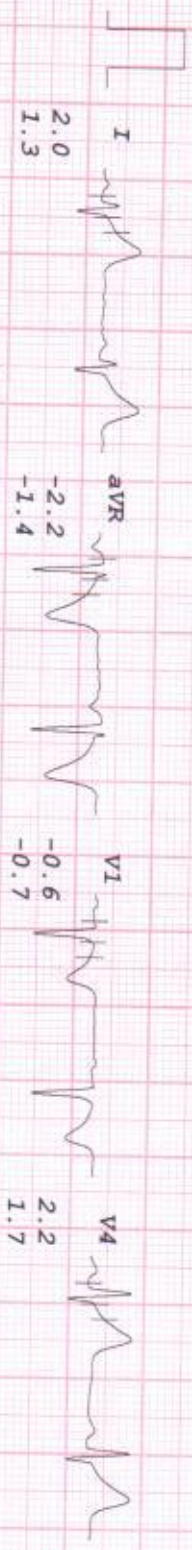

CARDIO BEATS

# VRX HEALTHCARE PVT. LTD

PRAMOD PRASAD JAISWAL  
 I.D. 300  
 Age 42/M  
 Date 03-08-2024

RATE 100bpm  
 B.P. 110/80

Bruce  
 Stage 1  
 TOTAL TIME 2:55  
 PHASE TIME 2:55

ST @ 10mm/mV  
 80ms PostJ  
 Speed 2.7 km/hr  
 SLOPE 10 %

LINKED MEDIAN

Mag. X 2

V1

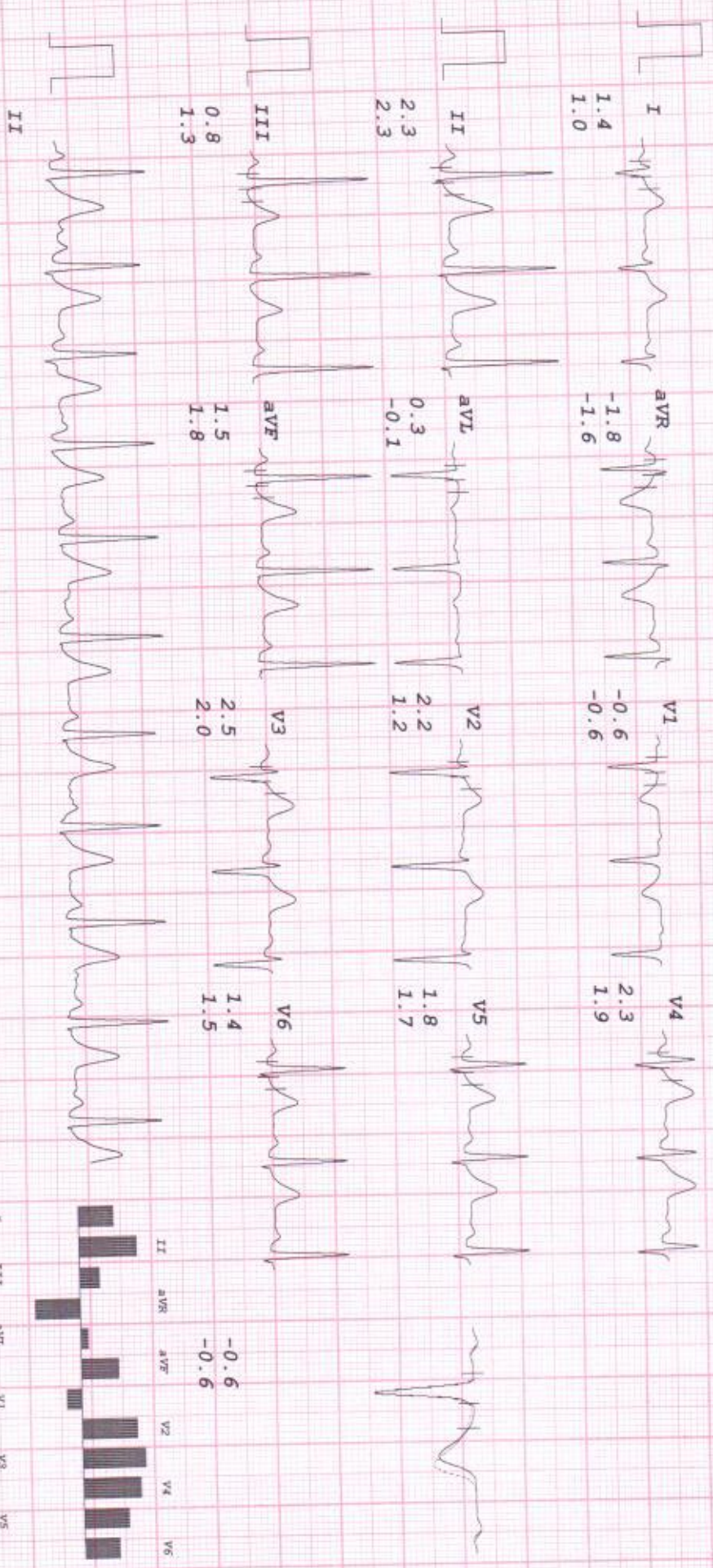

CARDIO BEATS

# VRX HEALTHCARE PVT. LTD

**PRAMOD PRASAD JAISWAL**  
 I.D. 300  
 Age 42/M  
 Date 03-08-2024

RATE 113bpm  
 B.P. 120/80

Bruce  
 Stage 2  
 TOTAL TIME 5:55  
 PHASE TIME 2:55

ST @ 10mm/mV  
 80ms PostJ  
 Speed 4 km/hr  
 SLOPE 12 %

**LINKED MEDIAN**

Mag. X 2

V1

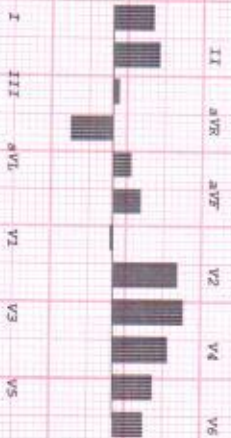
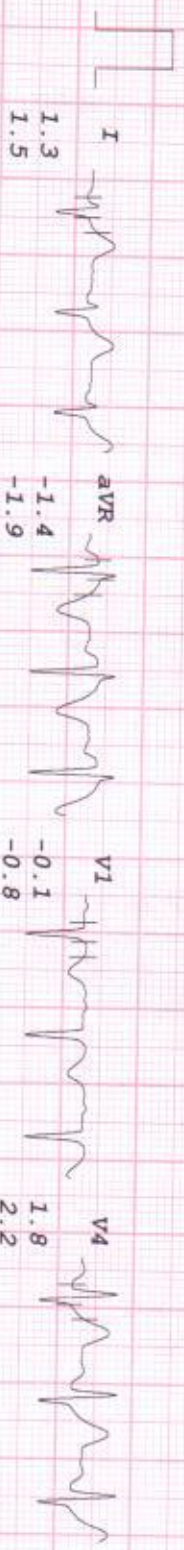

CARDIO BEATS

# VRX HEALTHCARE PVT. LTD

**PRAMOD PRASAD JAISWAL**  
 I.D. 300  
 Age 42/M  
 Date 03-08-2024

RATE 139bpm  
 B.P. 130/80

Bruce  
 Stage 3  
 TOTAL TIME 8:55  
 PHASE TIME 2:55

ST @ 10mm/mV  
 80ms PostJ  
 Speed 5.4 km/hr  
 SLOPE 14 %

**LINKED MEDIAN**

Mag. X 2

V1

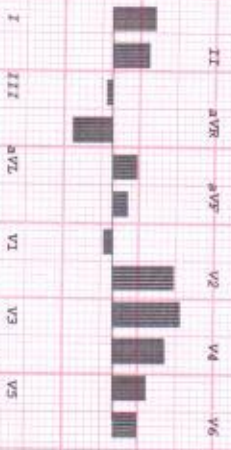
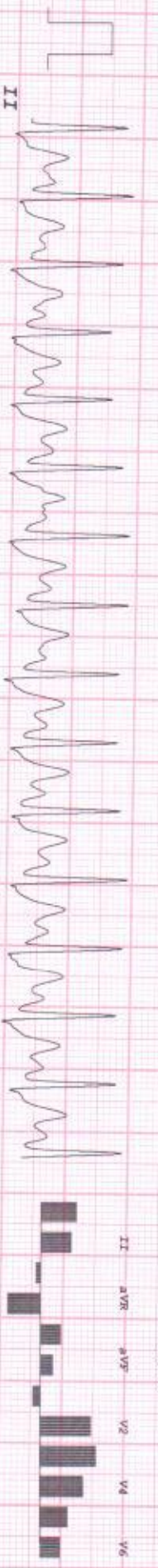
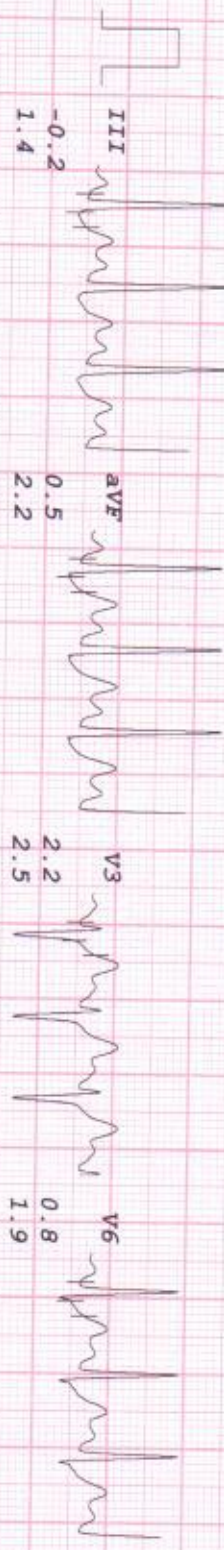
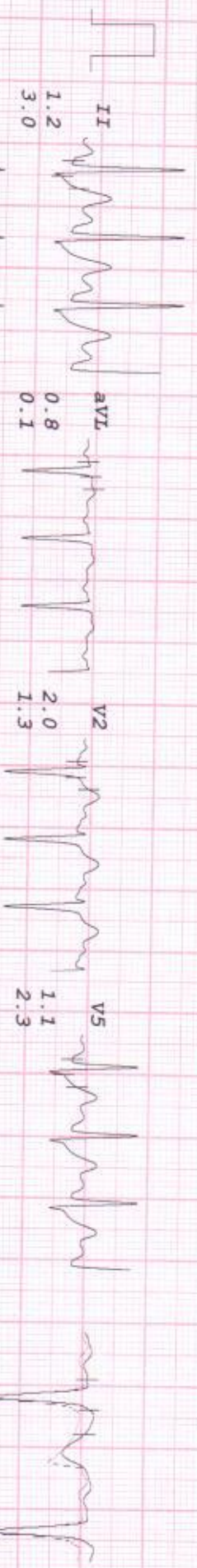
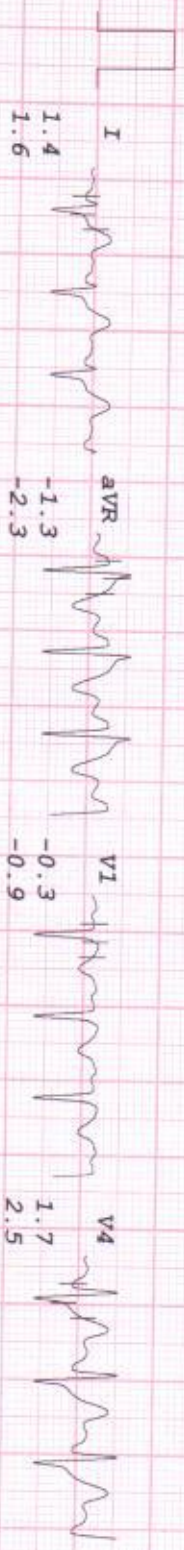

CARDIO BEATS

# VRX HEALTHCARE PVT. LTD

PRAMOD PRASAD JAISWAL  
 I.D. 300  
 Age 42/M  
 Date 03-08-2024

RATE 165bpm  
 B.P. 150/80

Bruce  
 PK-EXERCISE  
 TOTAL TIME 11:03  
 PHASE TIME 2:03

ST @ 10mm/mV  
 80ms PostJ  
 Speed 6.7 km/hr  
 SLOPE 16 %

LINKED MEDIAN

Mag. X 2

III

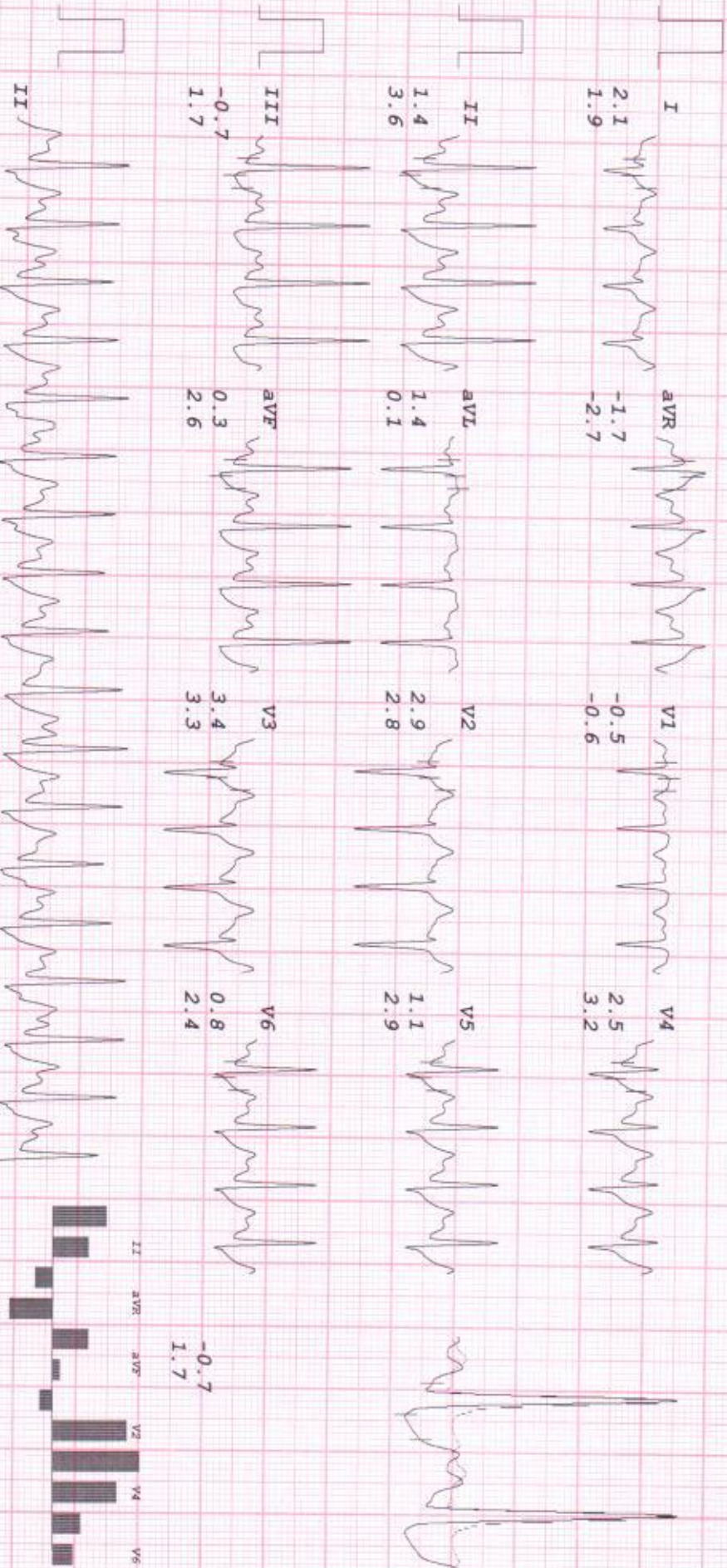

CARDIO BEATS



# VRX HEALTHCARE PVT. LTD

PRAMOD PRASAD JAISWAL  
 I.D. 300  
 Age 42/M  
 Date 03-08-2024

RATE 105bpm  
 B-P. 150/80

Brice  
 RECOVERY  
 TOTAL TIME 12:15  
 PHASE TIME 0:52

ST @ 10mm/mV  
 80ms PostJ

LINKED MEDIAN

Mag. X 2

III

CARDIO BEATS

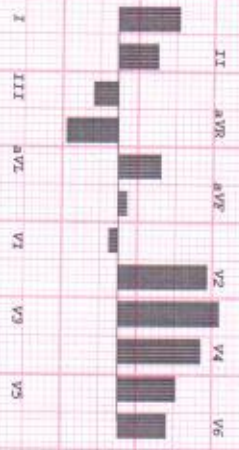
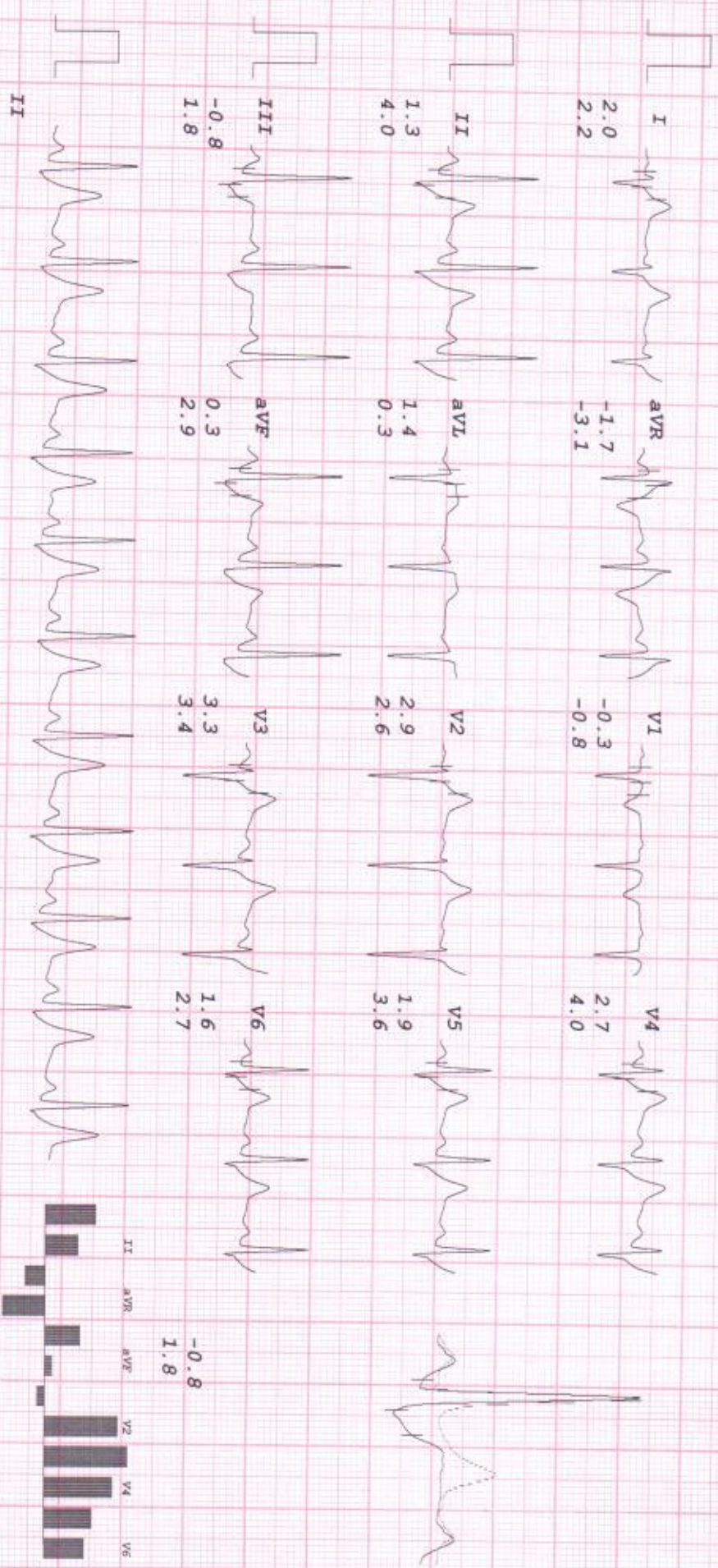

# VRX HEALTHCARE PVT. LTD

PRAMOD PRASAD JAISWAL  
 I.D. 300  
 Age 42/M  
 Date 03-08-2024

RATE 92bpm  
 B.P. 140/80

BRUCE  
 RECOVERY  
 TOTAL TIME 13:06  
 PHASE TIME 1:43

ST @ 10mm/mV  
 80ms PostU

LINKED MEDIAN

Mag. X 2

III

CARDIO BEATS

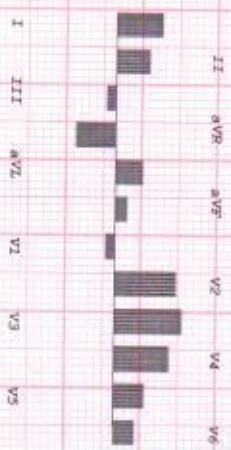
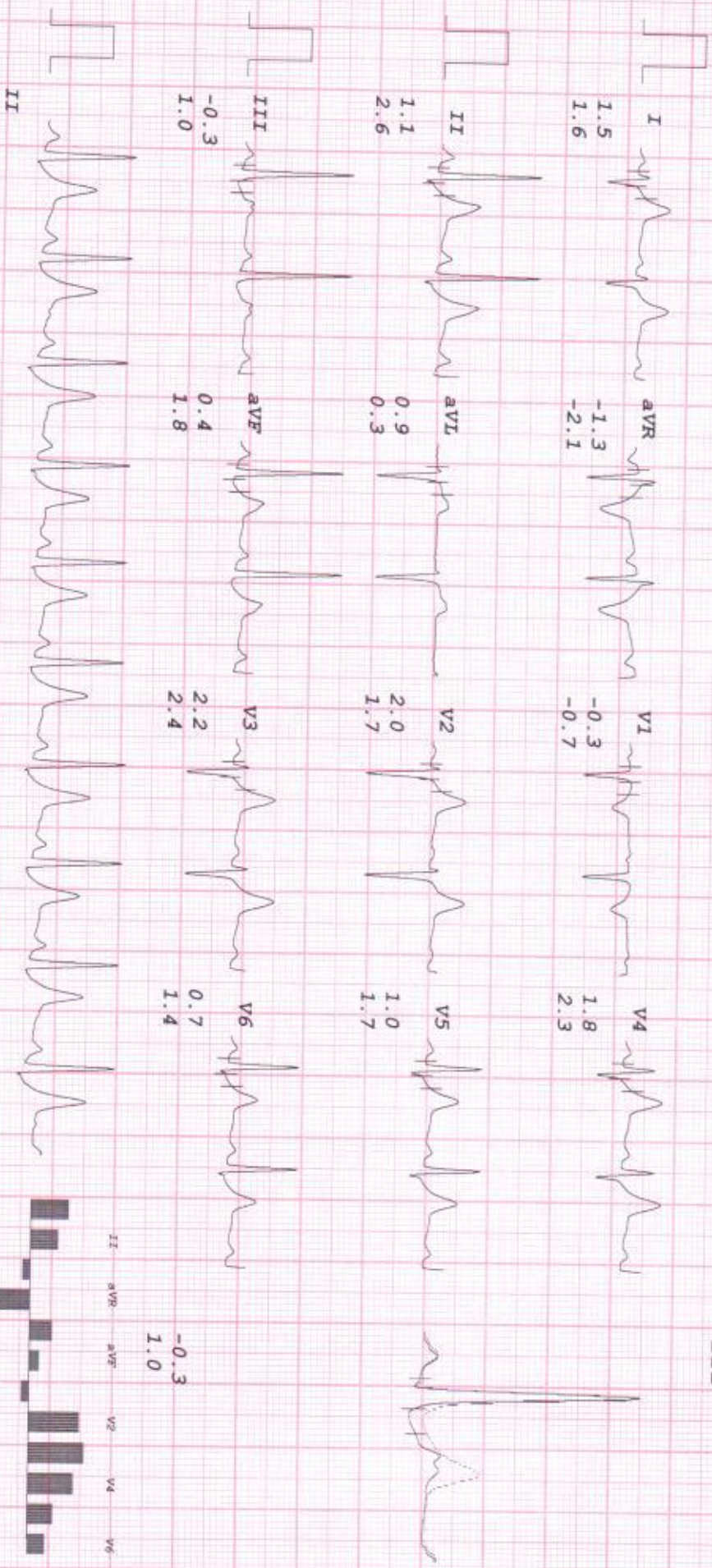

# VRX HEALTHCARE PVT. LTD

PRAMOD PRASAD JAISWAL

I.D. 300

Age 42/M

Date 03-08-2024

RATE 83bpm

B.P. 130/80

Bruce

RECOVERY

TOTAL TIME 14:18

PHASE TIME 2:55

ST @ 10mm/mV  
80ms Post J

LINKED MEDIAN

Mag. X 2

III

CARDIO BEATS

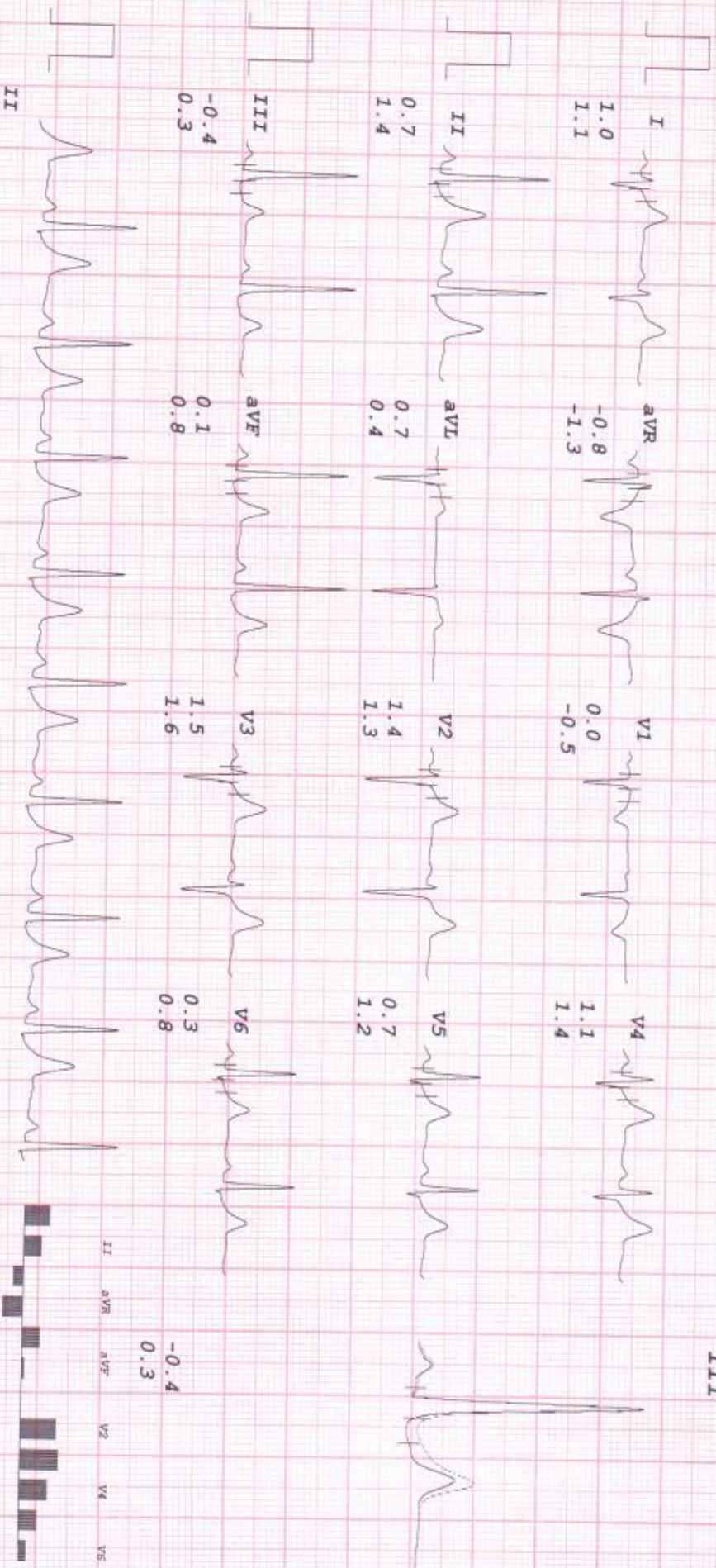

Rhythm: Filtered (20 Qx1s) Base Corrected/AVF Complex: Filtered (20) s/s, Indica. Tel.: +91-731-4030035, Fax: +91-731-4031180, E-Mail: ambel@electromedicals.net, Web: www.dmf-em.com, SWF-Ver: 14.0-3