



DEPARTMENT OF LABORATORY

Patient Name : Mrs. DEEPTI SHRIGANESH SARVE **Age /Gender** : 32 Y(s)/Female
Bill No/ UMR No : NSB277316/NSU135176 **Referred By** : Dr. ER PHYSICIAN
Received Dt : 23-Mar-24 10:22 am **Report Date** : 23-Mar-24 02:20 pm

FINAL REPORT

<u>Parameters</u>	<u>Specimen</u>	<u>Result</u>	<u>Biological Reference Intervals</u>	<u>Method</u>
COMPLETE URINE TEST				
PHYSICAL EXAMINATION				
COLOUR	Urine	Pale yellow		
APPEARANCE		Clear		
PH		6.0	4.6 - 8.0	Dipstick
SP. GRAVITY		1.005	1.005 - 1.030	Dipstick
CHEMICAL EXAMINATION				
PROTEIN	Urine	Absent		Dipstick
SUGAR		Absent		Dipstick
KETONE BODIES		Absent		Dipstick
BILE SALTS		Absent		
BILE PIGMENTS		Absent		Dipstick
BLOOD		PRESENT (Trace)		Dipstick
NITRITE		Absent		
MICROSCOPIC EXAMINATION				
PUS CELLS	Urine	0-1		Microscopy
EPITHELIAL CELLS		1-2		Microscopy
RBC		Occasional		
CASTS		Absent		
CRYSTALS		Absent		
BACTERIA		Absent		

*** End Of Report ***

**DEPARTMENT OF HAEMATOLOGY**

Patient Name : Mrs. DEEPTI SHRIGANESH SARVE	Age / Gender : 32 Y(s)/Female
Bill No/ UMR No : NSB277316/NSU135176	Referred By : Dr. ER PHYSICIAN
Received Dt : 23-Mar-24 10:38 am	Report Date : 23-Mar-24 02:41 pm

FINAL REPORT

<u>Parameters</u>	<u>Specimen</u>	<u>Result</u>	<u>Biological Reference Intervals</u>	<u>Method</u>
COMPLETE BLOOD COUNT				
HAEMOGLOBIN	Blood	13.3	11.7 - 15.5 g/dL	Automated Cell Counter cyanmethemoglobin
RED BLOOD CELLS		4.95	3.9 - 5.0 milli/cumm	Automated Cell Counter Electrical Impedance
PCV (PACKED CELL VOLUME)		40.1	39 - 49 % 35 - 45 %	Automated Cell Counter Calculated
MCV (MEAN CORPUSCULAR VOLUME)		81	82 - 95 fl	Automated Cell Counter Calculated
MCH (Mean Corpuscular Hemoglobin)		26.8	27 - 31 pg	Automated cell counter calculated
MCHC (Mean Corpuscular Hemoglobin Concentration)		33.0	32 - 36 g/dL	Automated cell counter calculated
RDW (Red cell Distribution Width)		11.0	11.5 - 14.0 %	Automated Cell Counter Calculated
WHITE BLOOD CELLS (WBC)		4800	4000 - 11000 Cells/cumm.	Automated Cell Counter Electrical Impedance
NEUTROPHILS		48	50 - 75 %	Microscopy
LYMPHOCYTES		43	20 - 40 %	Microscopy
MONOCYTES		05	0 - 10 %	Microscopy
EOSINOPHILS		04	0 - 6 %	Microscopy
BASOPHILS		00	0 - 1 %	Microscopy
PLATELET COUNT		236000	150000 - 450000 /cumm.	Automated Cell Counter Electrical Impedance
MPV (Mean Platelet Volume)		9.3	6 - 9.5 fL	Automated cell counte calculated
BLOOD GROUPING RH TYPING				
BLOOD GROUP		B		
RH (D) TYPING		Negative		
Erythrocyte Sedimentation Rate (ESR)		15	0 - 20 mm at 1 hr	westergren's

*** End Of Report ***

**ASHOKA****MEDICOVER
HOSPITALS**

A Unit of Sahrudaya Health Care Private Limited

DEPARTMENT OF BIOCHEMISTRY

Patient Name : Mrs. DEEPTI SHRIGANESH SARVE	Age / Gender : 32 Y(s)/Female
Bill No/ UMR No : NSB277316/NSU135176	Referred By : Dr. ER PHYSICIAN
Received Dt : 23-Mar-24 10:38 am	Report Date : 23-Mar-24 01:35 pm

FINAL REPORT

<u>Parameters</u>	<u>Specimen</u>	<u>Result</u>	<u>Biological Reference Intervals</u>	<u>Method</u>
SERUM CREATININE				
SERUM CREATININE		0.88	0.50 - 0.90 mg/dL	Kinetic Jaffe's reaction (Roche)
BLOOD UREA NITROGEN (BUN)		10.18	6.0 - 20.0 mg/dL	Calculated
LIVER FUNCTION TEST (LFT)				
TOTAL SERUM PROTEINS		8.14	6.4 - 8.3 g/dL	Biuret reaction
SERUM ALBUMIN		4.77	3.5 - 5.2 g/dL	Colorimetric (BCG)
GLOBULINS		3.37	1.8 - 3.6 g/dl	Calculated
A/G RATIO		1.42	0.8 - 2.0	Calculated
SGPT (ALT)		7.60	0 - 33 U/L	Kinetic (IFCC)
SGOT (AST)		18.30	0 - 32 U/L	Kinetic (IFCC)
TOTAL BILIRUBIN		0.41	0.1 - 1.2 mg/dL	Colorimetric (Diazo)
DIRECT BILIRUBIN		0.13	0.0 - 0.4 mg/dL	Colorimetric (Diazo)
INDIRECT BILIRUBIN		0.28	0.2 - 1.5 mg/dL	Calculated
ALKALINE PHOSPHATASE(ALP)		56.00	35 - 104 U/L	Colorimetric (IFCC)
LIPID PROFILE				
TOTAL CHOLESTEROL		201.20	Desirable : < 200 mg/dL Borderline high : 200 - 239 mg/dL High : \geq 240 mg/dL 0 - 200 mg/dL	CHOD-PAP
SERUM TRYGLYCERIDES		89.80	Desirable : < 200 mg/dL High : > 400 mg/dL Border line : 200 - 240 mg/dL 0 - 200 mg/dL	Lipoprotein Lipase
HDL CHOLESTEROL		61.70	40 - 60 mg/dL Desirable : \geq 40 mg/dL	Direct Measure - PEG
LDL CHOLESTEROL		118.50	Border line : 100 - 130 mg/dL High : > 130 mg/dL Desirable : < 100 mg/dL	Direct Estimation
VLDL		17.96	0 - 40 mg/dL	Calculated
LDL/HDL RATIO		1.92	2.5 - 3.5	
CHOL/HDL RATIO		3.26	3.5 - 5	
SERUM URIC ACID		4.30	2.4 - 5.7 mg/dL	Enzymatic Colorimetric Assay (Uricase)
GAMMA GT				

**ASHOKA****MEDICOVER
HOSPITALS**

A Unit of Sahrudaya Health Care Private Limited

DEPARTMENT OF BIOCHEMISTRY

Patient Name : Mrs. DEEPTI SHRIGANESH SARVE	Age / Gender : 32 Y(s)/Female
Bill No/ UMR No : NSB277316/NSU135176	Referred By : Dr. ER PHYSICIAN
Received Dt : 23-Mar-24 10:38 am	Report Date : 23-Mar-24 01:35 pm

<u>Parameters</u>	<u>Specimen</u>	<u>Result</u>	<u>Biological Reference In</u>	<u>Method</u>
GAMMA GLUTAMYL TRANSFERASE(GGT)		15.00	< 38 U/L	Enzymatic IFCC
T3 T4 TSH				
TR. IODO THYRONINE (T3)		1.47	0.8 - 2.0 ng/mL	ECLIA
THYROXINE (T4)		9.26	5.1 - 14.1 µg/dL	ECLIA
THYROID STIMULATING HORMONE (TSH)		1.19	0.27 - 4.2 µIU/mL	ECLIA
GLYCOSYLATED HAEMOGLOBIN (HbA1c)		5.99	NORMAL : 4.0 - 6.0 % Increased risk of diabetes : 6.0 - 6.4 % Indicate diabetes : > 6.5 %	Enzymatic
FASTING PLASMA /SERUM GLUCOSE (FBS)		92.2	70 - 110 mg/dL	
POST PRANDIAL PLASMA / SERUM GLUCOSE(PPBS)		80.5	80 - 140 mg/dL	Hexokinase

*** End Of Report ***

Lab Incharge

Dr. PRATIKSHA JOSHI, MBBS, DIPLOMA IN
CONSULTANT PATHOLOGIST

Page 5 of 5



Hospital /Clinic/Doctor's Letterhead

ASHOKA



A Unit of Sahrudaya Health Care Private Limited

DATE: - 23/03/24

NAME: - *Deepti Sarve*

AGE/SEX: - *32yr*

OPHTHALMIC CHECK UP

VISION	NEAR RIGHT EYE:	<i>HC</i>
	NEAR LEFT EYE:	<i>HC</i>
	FAR RIGHT EYE:	<i>6/6</i>
	FAR LEFT EYE:	<i>6/6</i>
	WITH SPECT:	<i>6/6</i>
	WITHOUT SPECT:	<i>6/6</i>
COLOUR VISION:	<i>NORMAL</i>	

Name & Signature of Ophthalmologist.

Stamp with registration Number.

Rate 96 . Age not entered, assumed to be 50 years old for purpose of ECG interpretation
 Sinus rhythm.....normal F axis, v-rate 50-99
 PR 141 . P-R-T axis.....normal F axis, v-rate 50-99
 QRS 80 . Right atrial enlargement.....P>0.25mV 2 lds or<-0.24mV aVR/aVL
 QT 334 . Abnormal R-wave progression, early transition.....QRS area>0 in V2
 QTc 422

--AXIS--

P 74
 QRS 52
 T 39

12 Lead: Standard Placement

- ABNORMAL ECG -

Unconfirmed Diagnosis

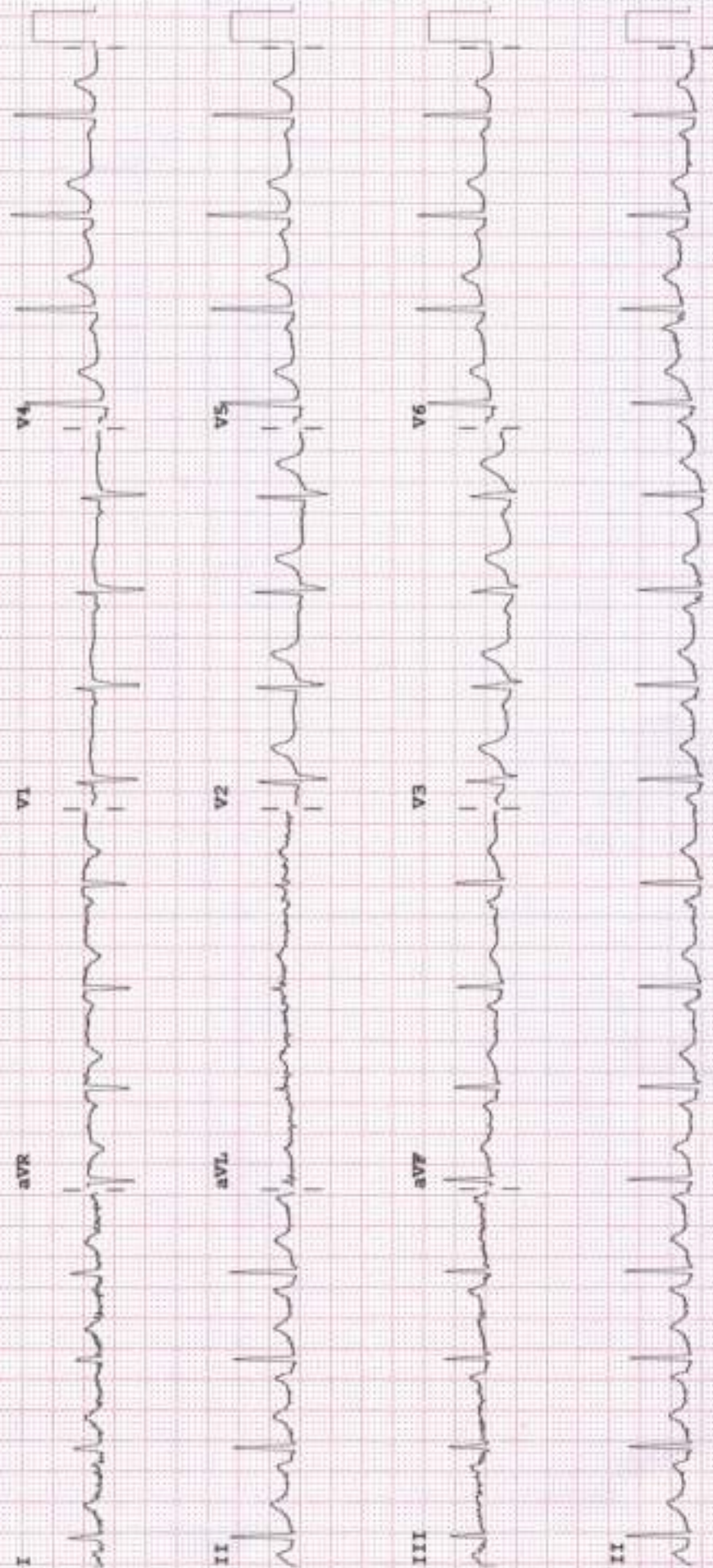

Device:

Speed: 25 mm/sec

Limb: 10 mm/mV

Chest: 10.0 mm/mV

F 60-0.15-100 Hz

100B CL

P7

**ASHOKA****MEDICOVER
HOSPITALS**

A Unit of Sahrudaya Health Care Private Limited

Transthoracic Echocardiography Report

Name: Mrs. Deepti Sarve

Age / Sex: 32year / F

UMR No: 135176

Date: 23/03/2024

Comments on Echo Doppler evaluation

DIMENSIONS			
	In mm		In mm
Left Ventricle (ED)	38	Left Ventricle (ES)	30
Aorta	20	Left Atrium	21
IVS Thickness (ED)	08	LVPW Thickness (ED)	08
Right Ventricular (ED)			
LV EF	60-65%.		

- All valves are structurally normal.
- Normal dimensions of all cardiac chambers. LV is of normal shape, with normal cavity size & normal wall thickness.
- No regional wall motion abnormalities at rest.
- Normal left ventricular systolic function. The LVEF is 60-65%.
- No Diastolic Dysfunction.
- No PH.
- There are no intracardiac clots or vegetation. No pericardial effusion.
- IVC collapsing with inspiration. Normal Arch.

Summary :

- Normal dimensions of all cardiac chambers.
- Normal biventricular systolic function, LVEF = 60-65%

Dr. Sudhir S Shetkar
MD, DM (AIIMS, New Delhi), FESC, FSCAI
Reg. No. : 2604/05/2257
Sr Consultant Interventional Cardiology

Dr. Girish V Bachhav
MBBS, DNB (Medicine), DNB (Cardiology)
Reg. No. : 2008/09/3367
Consultant Interventional Cardiology



Patient ID:-	NSU135176	Patient Name:	DEEPTI SHRIGANESH SARVE
Age:	32 Years	Sex:	F
Accession Number:	NSB277316	Modality:	US
Referring Physician:	DR.ER PHYSICIAN	Study:	USG ABDOMEN WITH PELVIS
Study Date:	23-Mar-2024		

ULTRASOUND REPORT - ABDOMEN & PELVIS

LIVER: Is normal in size with normal parenchymal echotexture. No mass lesion.No IHBRD. Portal vein is normal. CBD is normal.

GALL BLADDER: Is distended. Luminal surface is regular. No gall stones. No pericholecystic collection. Wall thickness is normal.

SPLEEN: Is normal in size and shows normal echotexture. No focal lesion.

PANCREAS: Head and body appear normal. Tail is obscured by bowel gases. Para aortic region appears normal.

KIDNEYS:

Both kidneys are normal in size & show normal parenchymal echogenicity with maintained CMD.

Right kidney measures 9.9x4.3 cm. No calculus identified. No hydronephrosis. Ureter is not dilated.

Left kidney measures 9.9x4.6 cm. No calculus identified. No hydronephrosis. Ureter is not dilated.

URINARY BLADDER: Is well distended. Lumen is clear. Wall thickness is normal.

UTERUS : Is anteverted and normal (3.4x1.5x4.4cm). No myometrial lesion. ET measures 4.4 cm.

OVARIES: Are normal. Right ovary measures 2.7x1.9xcm. Left ovary measures 3.4x1.5.

Bowel loops not dilated.

No ascites.

IMPRESSION:

No significant abnormality.

Clinical correlation is suggested.

DR. KUNAL KALYAN-RAO PATIL
MBBS, M.D. (RADIOLOGY)
Consultant Radiologist

Date: 23-Mar-2024 13:01:33