



भारत सरकार

Government of India



सतीश कुमार रमण
Sathish Kumar Raman
जन्म तिथि / DOB : 17/02/1981
पुरुष / Male



3821 6431 5803

आधार - आम आदमी का अधिकार

ID: 212
Salish Kumar Raman
Male 41Years

03-12-2022 09:52:50 AM
HR : 56 bpm
P : 104 ms
PR : 144 ms
QRS : 71 ms
QT/QTc : 396/382 ms
P/QRS/T : 52/32/38 °
RV5/SV1 : 1.660/0.634 mV

Diagnosis Information:
Sinus Bradycardia

Ref-Phys. :
Report Confirmed by:

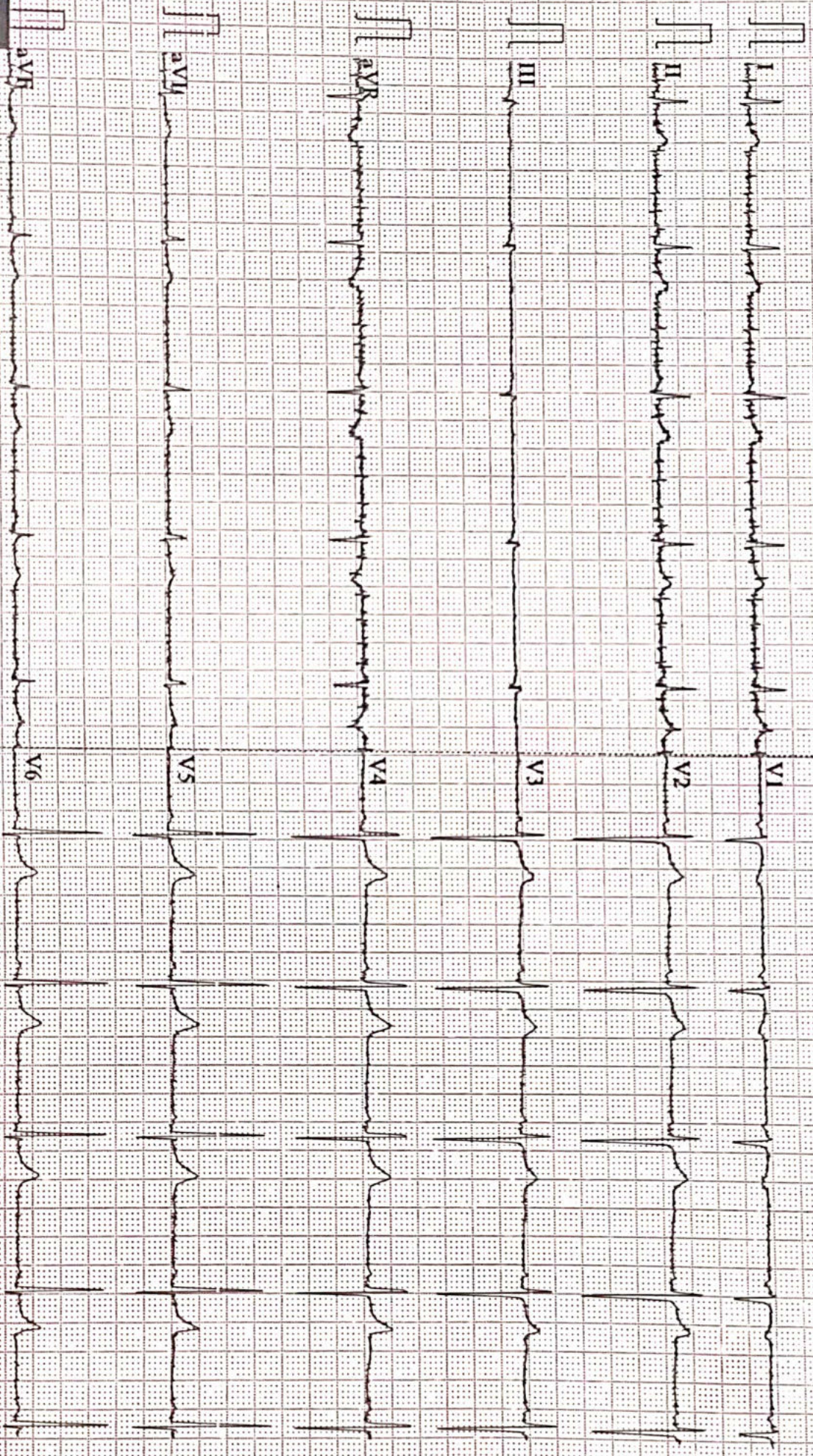

AAROGYAM DIAGNOSTICS

Patna-20

1628 / MR.SATISH Kr.RAMAN / 41 Yrs / M / 167 Cms / 65 Kg Date: 03-Dec-2022 Technician : RESHMA ALI

Report

(GEM212170906)(R)Kardic by Allengers

Stage	Time	Duration	Belt Speed (mph)	Elevation	METs	Rate	% THR Achieved	BP	RPP	PVC	Comments
Supine	00:03	0:01	00.0	00.0	01.0	72	40 %	120/80	086	00	
Standing	00:08	0:01	00.0	00.0	01.0	72	40 %	120/80	086	00	
HV	00:13	0:01	00.0	00.0	01.0	073	41 %	120/80	087	00	
Warm Up	00:19	0:01	01.0	00.0	01.0	074	41 %	120/80	088	00	
ExStart	01:08	0:06	01.7	10.0	01.1	093	52 %	120/80	111	00	
BRUCE/ Stage 1	04:08	3:00	01.7	10.0	04.7	113	63 %	125/85	141	00	
BRUCE/ Stage 2	07:08	3:00	02.5	12.0	07.1	146	82 %	125/85	182	00	
PeakEx	09:31	2:23	03.4	14.0	09.6	173	97 %	130/90	224	00	
Recovery	10:30	1:00	01.1	00.0	01.2	151	84 %	125/85	188	00	
Recovery	11:30	2:00	01.1	00.0	01.0	132	74 %	125/85	165	00	
Recovery	12:26	2:55	01.1	00.0	01.0	126	70 %	125/85	157	00	

Findings :

Exercise Time : 08:24
Max HR Attained : 173 bpm 97% of Target 179
Max BP Attained : (Sys) 130/90
Max WorkLoad Attained : 9.6 Good response to induced stress
Max ST Dep Lead & Value : V5 & -3.1 mm in PeakEx mm
Test End Reasons : Test Complete

Report :

AAROGYAM DIAGNOSTICS

1628 / MR.SATISH Kr.RAMAN / 41 Yrs / M / 167 Cms / 65 Kg / HR : 72

Supine



Date: 03-Dec-2022 12:25:16 PM METS: 1.0/ 72 bpm 40% of THR BP: 120/80 mmHg Raw ECG/ BLC On/ Notch On/ HF 0.05 Hz/LF 100 Hz

ExTime: 00:03 0.0 mph, 0.0%

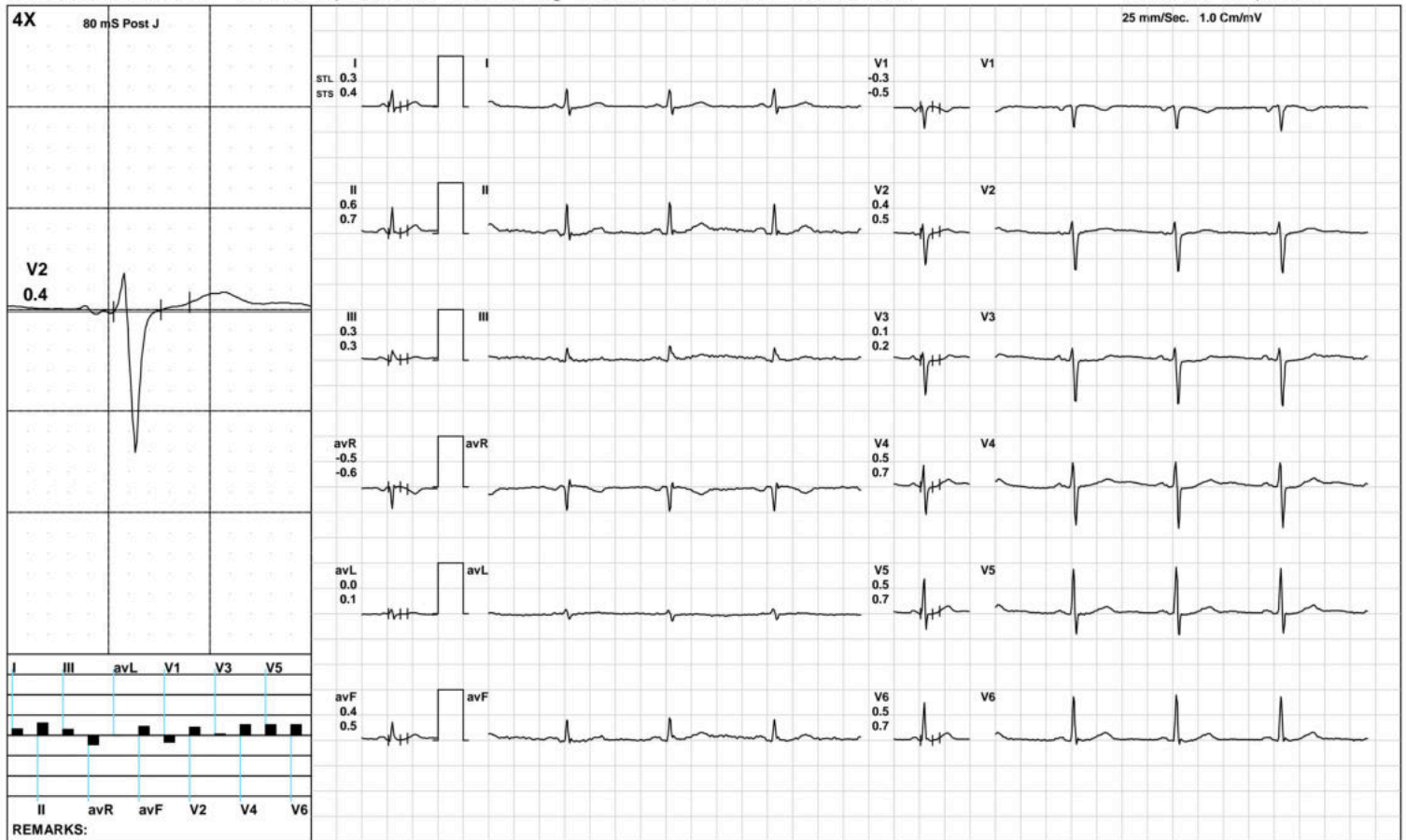

(GEM212170906)(R)Kardic by Allengers

AAROGYAM DIAGNOSTICS

1628 / MR.SATISH Kr.RAMAN / 41 Yrs / M / 167 Cms / 65 Kg / HR : 72

Standing



Date: 03-Dec-2022 12:25:16 PM METS: 1.0/ 72 bpm 40% of THR BP: 120/80 mmHg Raw ECG/ BLC On/ Notch On/ HF 0.05 Hz/LF 100 Hz

ExTime: 00:08 0.0 mph, 0.0%

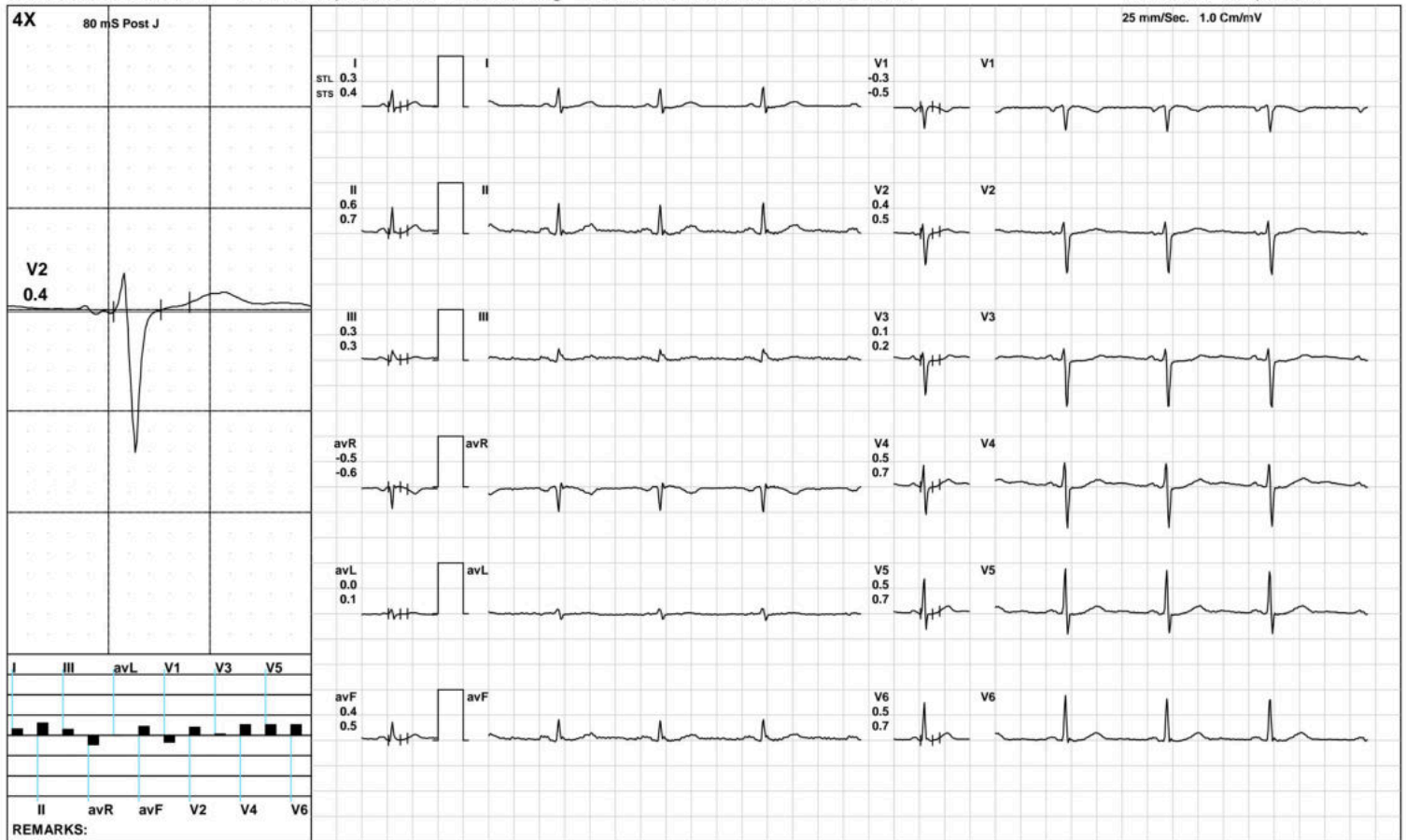

(GEM212170906)(R)Kardic by Allengers

AAROGYAM DIAGNOSTICS

HV



1628 / MR.SATISH Kr.RAMAN / 41 Yrs / M / 167 Cms / 65 Kg / HR : 73

Date: 03-Dec-2022 12:25:16 PM METS: 1.0/ 73 bpm 40% of THR BP: 120/80 mmHg Raw ECG/ BLC On/ Notch On/ HF 0.05 Hz/LF 100 Hz

ExTime: 00:13 0.0 mph, 0.0%

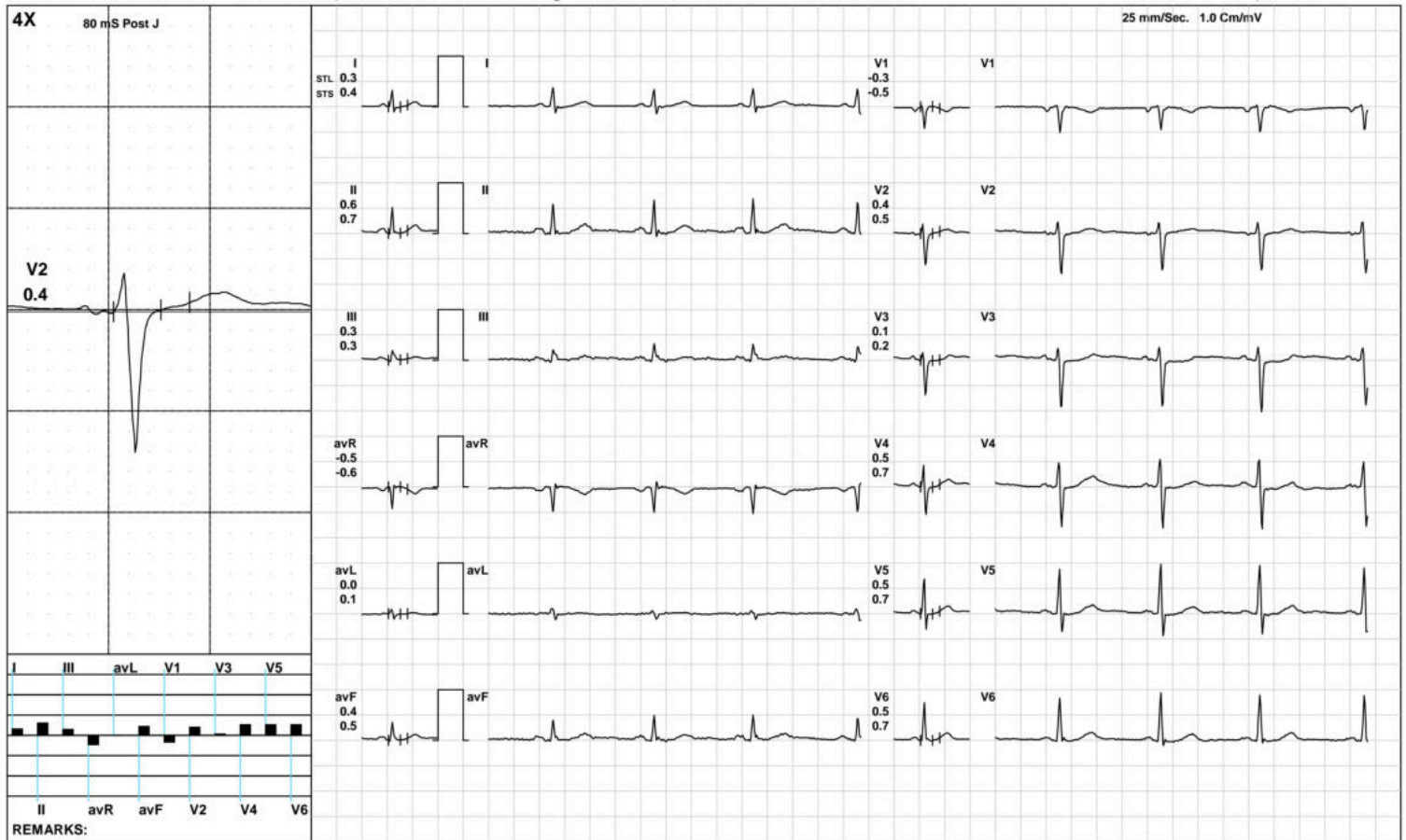

(GEM212170906)(R)Kardic by Allengers

AAROGYAM DIAGNOSTICS

Warm Up



1628 / MR.SATISH Kr.RAMAN / 41 Yrs / M / 167 Cms / 65 Kg / HR : 74

Date: 03-Dec-2022 12:25:16 PM METS: 1.0/ 74 bpm 41% of THR BP: 120/80 mmHg Raw ECG/ BLC On/ Notch On/ HF 0.05 Hz/LF 100 Hz

ExTime: 00:19 1.0 mph, 0.0%

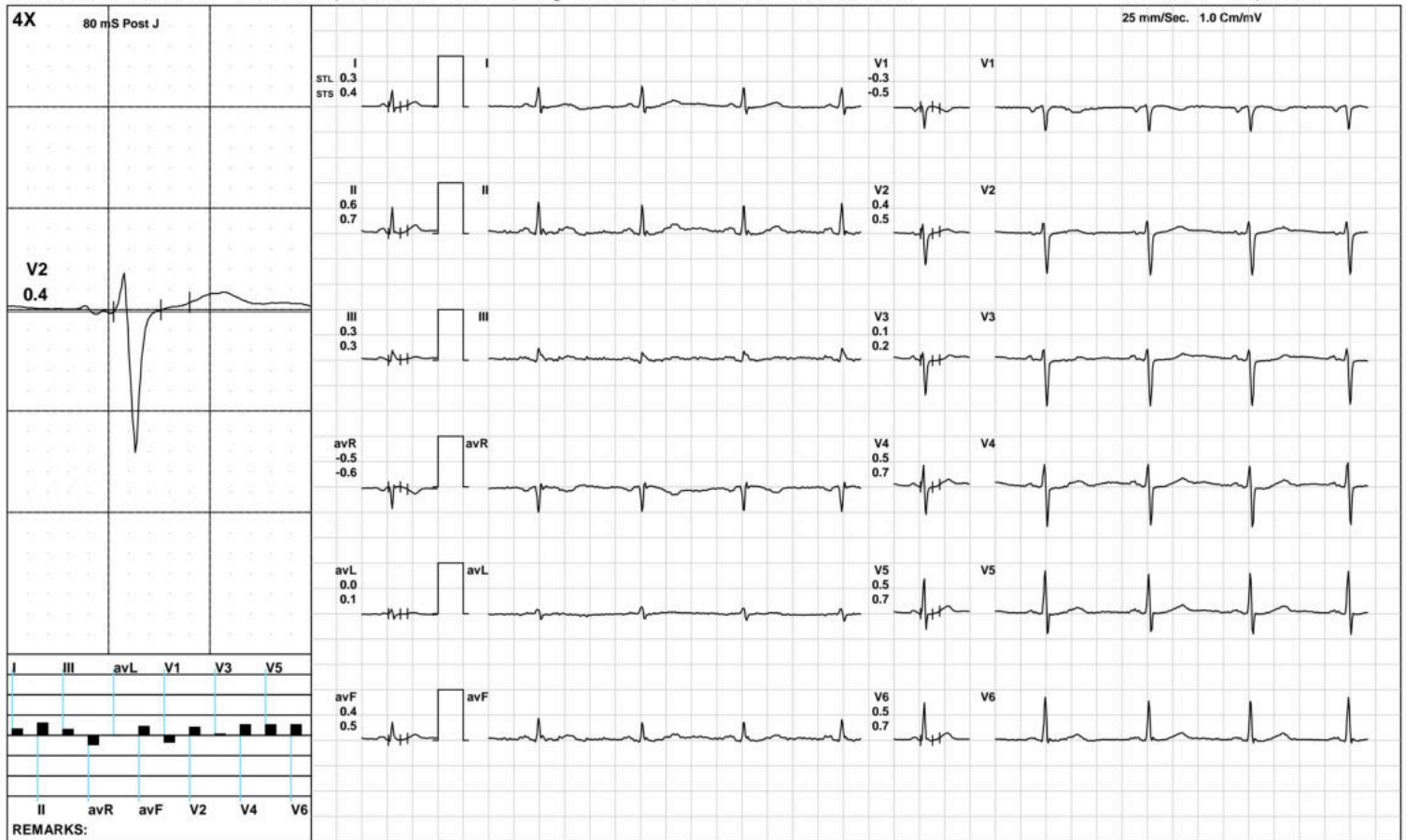

(GEM212170906)(R)Kardic by Allengers

AAROGYAM DIAGNOSTICS

ExStart



1628 / MR.SATISH Kr.RAMAN / 41 Yrs / M / 167 Cms / 65 Kg / HR : 93

Date: 03-Dec-2022 12:25:16 PM METS: 1.1/ 93 bpm 51% of THR BP: 120/80 mmHg Raw ECG/ BLC On/ Notch On/ HF 0.05 Hz/LF 100 Hz

ExTime: 00:06 1.7 mph, 10.0%

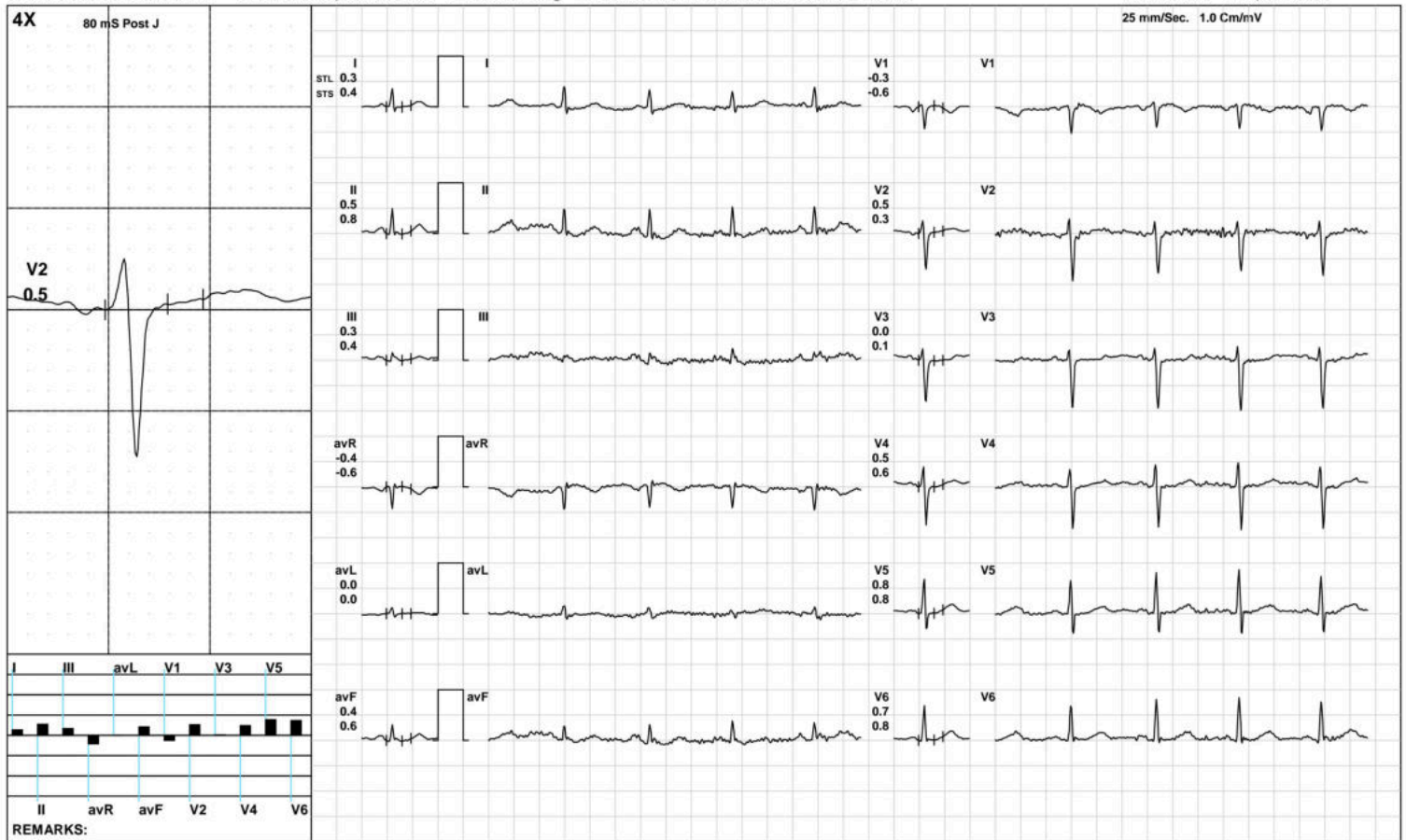

(GEM212170906)(R)Kardic by Allengers

AAROGYAM DIAGNOSTICS

BRUCE:Stage 1(3:00)



1628 / MR.SATISH Kr.RAMAN / 41 Yrs / M / 167 Cms / 65 Kg / HR : 113

Date: 03-Dec-2022 12:25:16 PM METS: 4.7/ 113 bpm 63% of THR BP: 125/85 mmHg Raw ECG/ BLC On/ Notch On/ HF 0.05 Hz/LF 100 Hz

ExTime: 03:00 1.7 mph, 10.0%



(GEM212170906)(R)Kardic by Allengers

AAROGYAM DIAGNOSTICS

BRUCE: Stage 2(3:00)



1628 / MR.SATISH Kr.RAMAN / 41 Yrs / M / 167 Cms / 65 Kg / HR : 146

Date: 03-Dec-2022 12:25:16 PM METS: 7.1/ 146 bpm 81% of THR BP: 125/85 mmHg Raw ECG/ BLC On/ Notch On/ HF 0.05 Hz/LF 100 Hz

ExTime: 06:00 2.5 mph, 12.0%

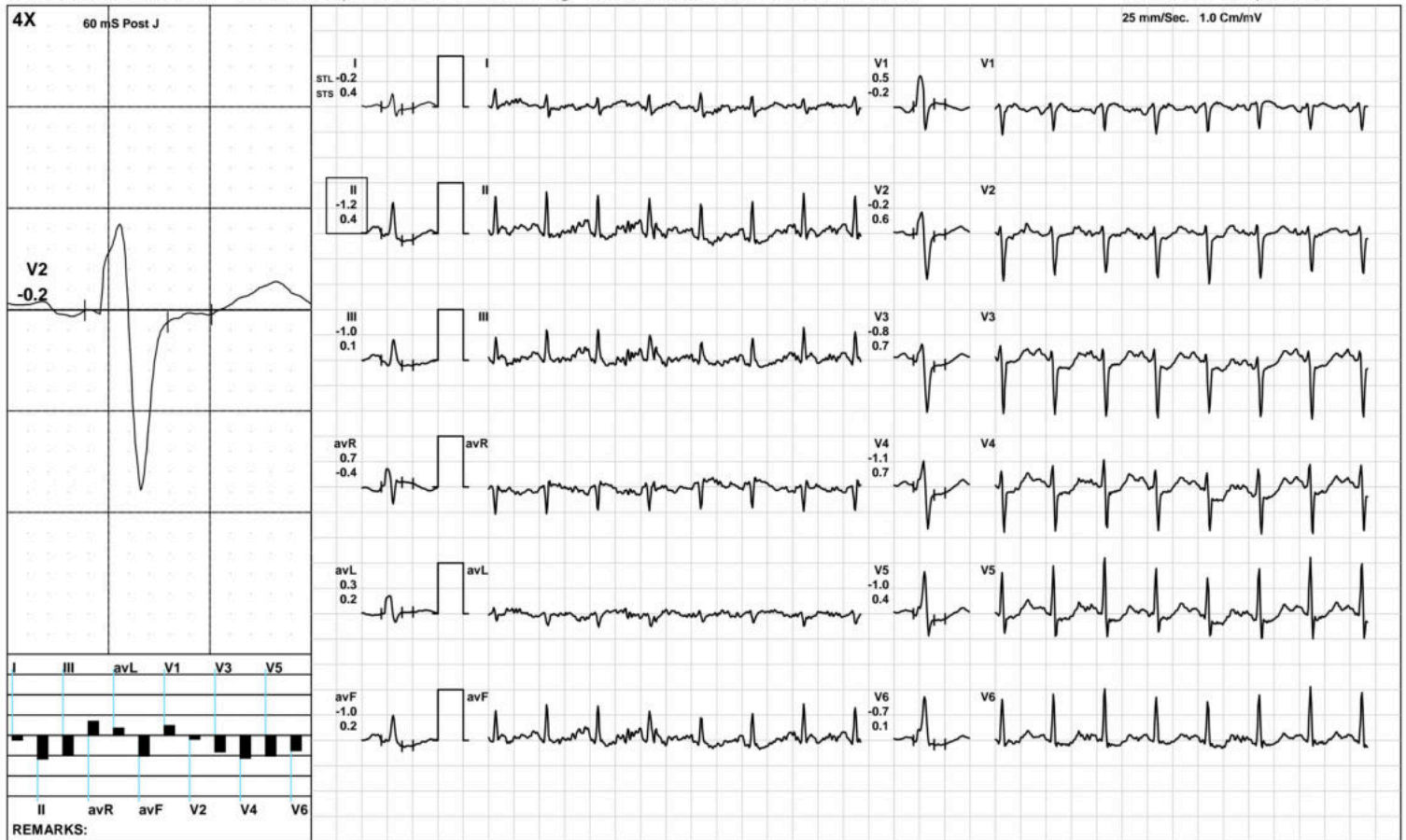

(GEM212170906)(R)Kardic by Allengers

AAROGYAM DIAGNOSTICS



1628 / MR.SATISH Kr.RAMAN / 41 Yrs / M / 167 Cms / 65 Kg / HR : 173

Date: 03-Dec-2022 12:25:16 PM METS: 9.6/ 173 bpm 96% of THR BP: 130/90 mmHg Raw ECG/ BLC On/ Notch On/ HF 0.05 Hz/LF 100 Hz

ExTime: 08:23 3.4 mph, 14.0%

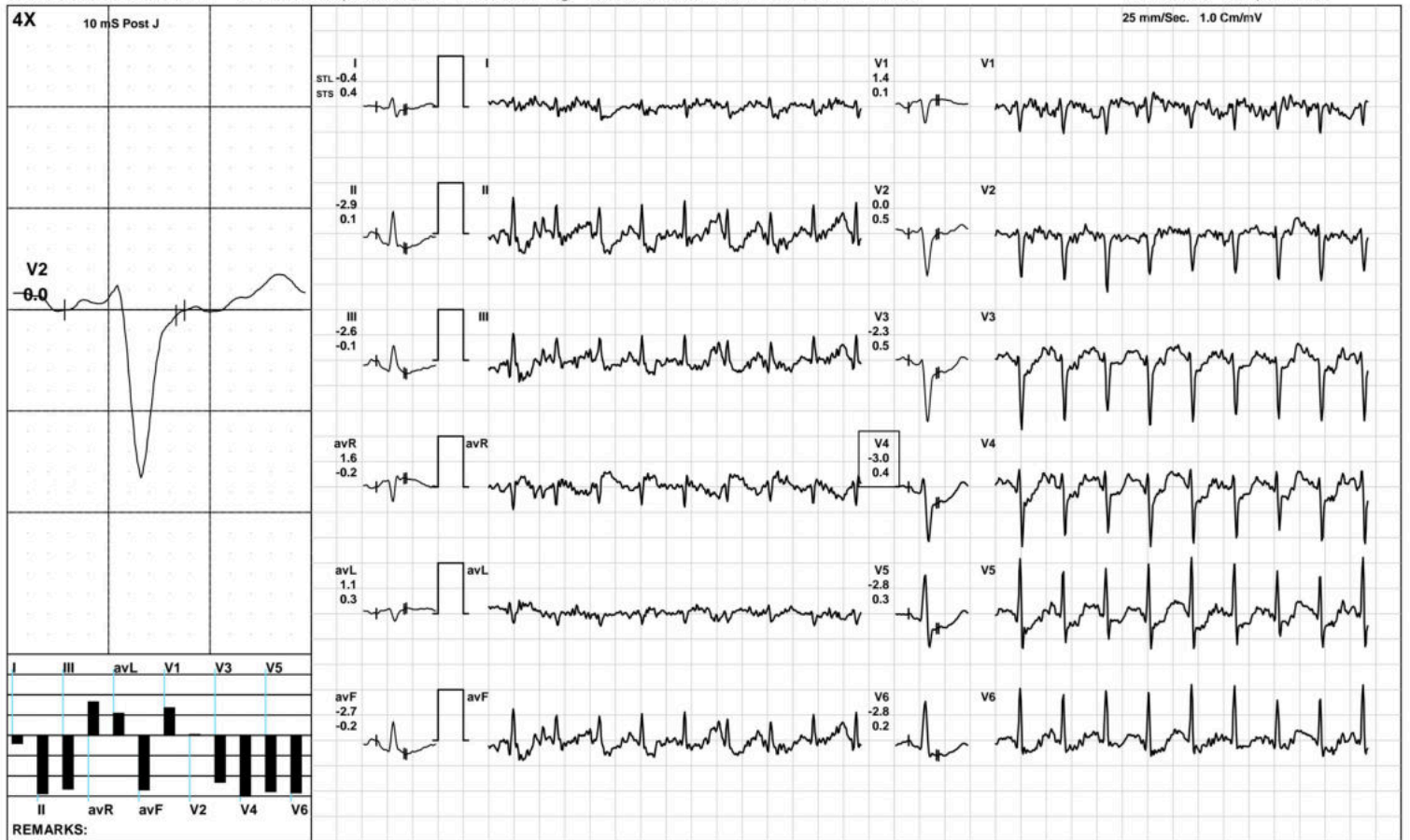

(GEM212170906)(R)Kardic by Allengers

AAROGYAM DIAGNOSTICS

Recovery(1:00)



1628 / MR.SATISH Kr.RAMAN / 41 Yrs / M / 167 Cms / 65 Kg / HR : 151

Date: 03-Dec-2022 12:25:16 PM METS: 1.2/ 151 bpm 84% of THR BP: 125/85 mmHg Raw ECG/ BLC On/ Notch On/ HF 0.05 Hz/LF 100 Hz

ExTime: 08:24 1.1 mph, 0.0%

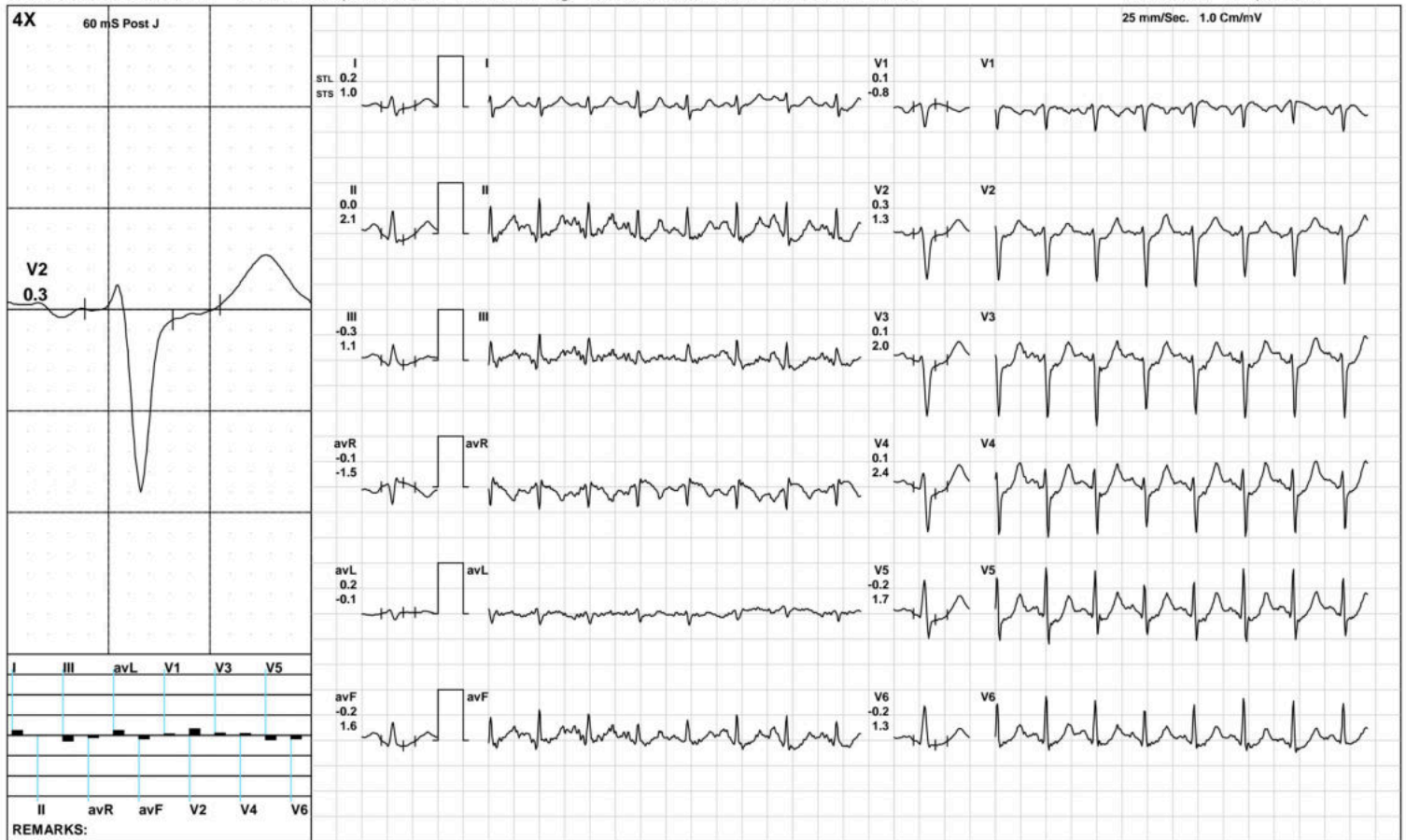

(GEM212170906)(R)Kardic by Allengers

AAROGYAM DIAGNOSTICS

1628 / MR.SATISH Kr.RAMAN / 41 Yrs / M / 167 Cms / 65 Kg / HR : 132

Recovery(2:00)



Date: 03-Dec-2022 12:25:16 PM METS: 1.0/ 132 bpm 73% of THR BP: 125/85 mmHg Raw ECG/ BLC On/ Notch On/ HF 0.05 Hz/LF 100 Hz

ExTime: 08:24 1.1 mph, 0.0%

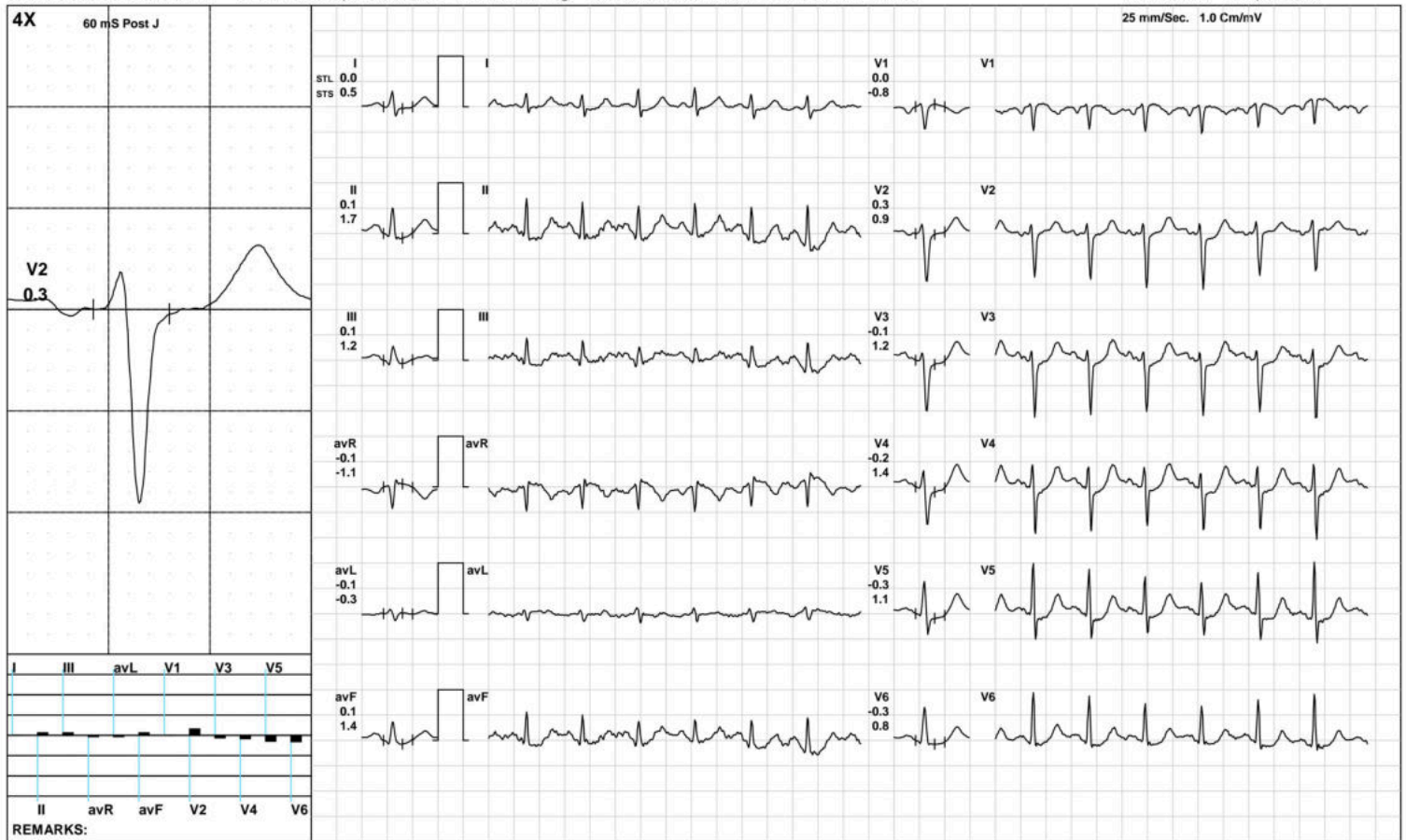

(GEM212170906)(R)Kardic by Allengers

AAROGYAM DIAGNOSTICS

1628 / MR.SATISH Kr.RAMAN / 41 Yrs / M / 167 Cms / 65 Kg / HR : 126

Recovery(2:55)



Date: 03-Dec-2022 12:25:16 PM METS: 1.0/ 126 bpm 70% of THR BP: 125/85 mmHg Raw ECG/ BLC On/ Notch On/ HF 0.05 Hz/LF 100 Hz

ExTime: 08:24 1.1 mph, 0.0%

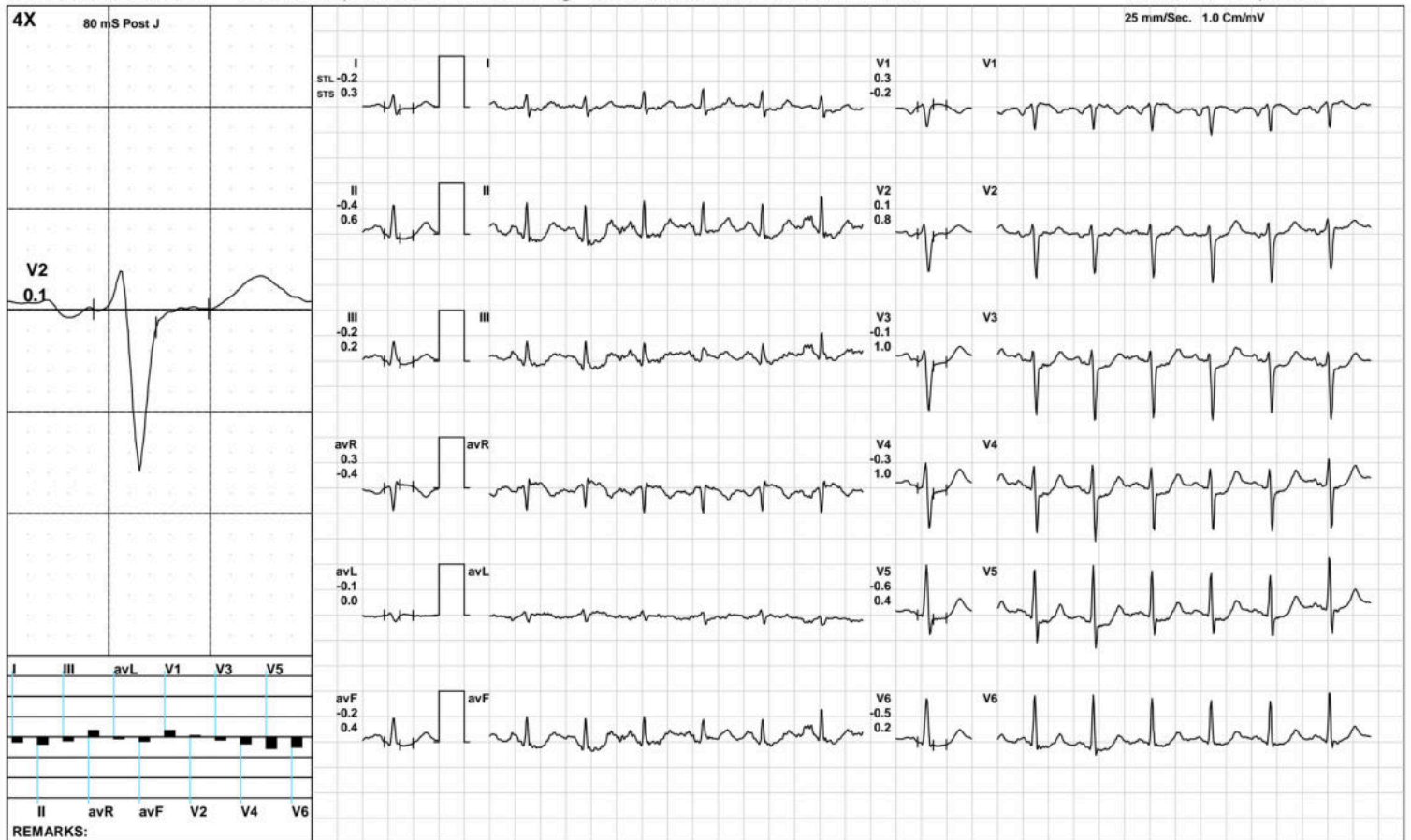

REMARKS:

(GEM212170906)(R)Kardic by Allengers

AAROGYAM DIAGNOSTICS

ST Measurements



1628 / MR.SATISH Kr.RAMAN / 41 Yrs / M / 167 Cms / 65 Kg / HR : 70

Date: 03-Dec-2022 12:25:16 PM

Protocol : BRUCE/

	I	II	III	avR	avL	avF	V1	V2	V3	V4	V5	V6	I	II	III	avR	avL	avF	V1	V2	V3	V4	V5	V6	STS(mv/sec)
STL(mm)Supine	0.3	0.6	0.3	-0.5	0.0	0.4	-0.3	0.4	0.1	0.5	0.5	0.5	0.4	0.7	0.3	-0.6	0.1	0.5	-0.5	0.5	0.2	0.7	0.7	0.7	
80 @mS Standing	0.3	0.6	0.3	-0.5	0.0	0.4	-0.3	0.4	0.1	0.5	0.5	0.5	0.4	0.7	0.3	-0.6	0.1	0.5	-0.5	0.5	0.2	0.7	0.7	0.7	
HV	0.3	0.6	0.3	-0.5	0.0	0.4	-0.3	0.4	0.1	0.5	0.5	0.5	0.4	0.7	0.3	-0.6	0.1	0.5	-0.5	0.5	0.2	0.7	0.7	0.7	
Warm Up	0.3	0.6	0.3	-0.5	0.0	0.4	-0.3	0.4	0.1	0.5	0.5	0.5	0.4	0.7	0.3	-0.6	0.1	0.5	-0.5	0.5	0.2	0.7	0.7	0.7	
ExStart	0.3	0.5	0.3	-0.4	0.0	0.4	-0.3	0.5	0.0	0.5	0.8	0.7	0.4	0.8	0.4	-0.6	0.0	0.6	-0.6	0.3	0.1	0.6	0.8	0.8	
Stage 1	-0.2	-1.0	-0.9	0.6	0.3	-0.9	0.7	0.4	-0.7	-0.7	-0.6	-0.5	0.5	-0.3	-0.9	-0.1	0.7	-0.6	0.7	2.1	2.0	2.0	0.9	-0.2	
Stage 2	-0.2	-1.2	-1.0	0.7	0.3	-1.0	0.5	-0.2	-0.8	-1.1	-1.0	-0.7	0.4	0.4	0.1	-0.4	0.2	0.2	-0.2	0.6	0.7	0.7	0.4	0.1	
PeakEx	-0.7	-2.1	-1.4	1.4	0.3	-1.7	1.0	-0.7	-2.7	-3.0	-3.1	-2.5	0.5	0.4	0.0	-0.4	0.0	0.2	0.3	0.5	0.9	1.4	0.9	0.7	
Recovery	-0.8	-2.3	-1.7	1.5	0.4	-1.9	1.4	0.3	-0.9	-1.4	-1.6	-1.6	0.6	1.1	0.3	-0.8	0.0	0.8	-0.5	1.3	1.7	1.8	1.2	0.6	
Recovery	-0.2	-0.4	-0.3	0.3	0.0	-0.3	0.3	0.4	0.0	0.0	-0.2	-0.2	0.5	1.4	0.8	-0.9	-0.2	1.1	-0.6	1.1	1.6	1.8	1.4	1.1	
Recovery	-0.2	-0.4	-0.2	0.3	-0.1	-0.2	0.3	0.1	-0.1	-0.3	-0.6	-0.5	0.3	0.6	0.2	-0.4	0.0	0.4	-0.2	0.8	1.0	1.0	0.4	0.2	

	I	II	III	avR	avL	avF	V1	V2	V3	V4	V5	V6
STI(μVs)												
Supine		3.6	6.6	3.0	-5.1	0.3	4.7	-3.5	3.8	1.8	5.3	5.8
Standing		3.6	6.6	3.0	-5.1	0.3	4.7	-3.5	3.8	1.8	5.3	5.8
HV		3.6	6.6	3.0	-5.1	0.3	4.7	-3.5	3.8	1.8	5.3	5.8
Warm Up		3.6	6.6	3.0	-5.1	0.3	4.7	-3.5	3.8	1.8	5.3	5.8
ExStart		3.1	4.5	2.0	-3.8	0.6	3.0	-2.4	4.7	0.0	3.9	6.5
Stage 1		-3.1	-8.4	-6.0	5.7	1.6	-6.9	5.4	1.9	-5.3	-5.5	-3.9
Stage 2		-2.4	-8.1	-6.1	5.1	1.7	-6.9	3.7	-1.6	-5.8	-8.1	-7.1
PeakEx		-5.0	-13.0	-8.0	9.0	1.4	-10.5	5.5	-5.7	-17.7	-20.7	-16.9
Recovery		-5.6	-16.5	-11.9	11.0	2.7	-13.8	10.1	0.5	-8.0	-11.2	-11.9
Recovery		-2.6	-5.3	-3.8	3.9	0.1	-4.0	3.1	1.1	-2.1	-2.9	-3.4
Recovery		-2.4	-5.0	-3.0	3.7	-0.1	-3.6	3.4	0.3	-2.8	-4.2	-4.9



Patna-20

1628 / MR.SATISH Kr.RAMAN / 41 Yrs / Male / 167 Cm / 65 Kg

Time	HR	PR Int	QRS Wid	QRS Axis	QTC	P(μV)	R(μV)	S(μV)	T(μV)	Min. J Leads for	Min. Post RR Var	VEB	Missed Beats
(Min.)	(bpm)	(mS)	(mS)	(Deg.)	(mS)	(Max)	(Max)	(Min)	(Max)	(μV) (J & PJ)	(%)	(Counts)	(Counts)
00:30	88	102	66	55	402	122	778	-945	187	-82 V3	-33	0.00	0
01:00	88	70	64	52	433	142	732	-994	196	-70 V3	-25	0.00	0
01:30	101	204	78	51	464	139	794	-983	176	-49 V3	-41	0.00	0
02:00	112	96	66	63	446	134	882	-990	151	-91 V3	-35	0.00	0
02:30	112	64	66	63	484	138	887	-1068	172	-8 II	-31	0.00	0
03:00	112	178	66	64	465	145	878	-1026	182	-79 V4	-27	0.00	0
03:30	112	90	66	68	461	155	937	-1033	187	-106 V3	-33	0.00	0
04:00	114	166	16	72	86	160	843	-1074	1182	297 II	-36	0.00	0
04:30	123	164	64	79	462	154	1029	-1031	193	34 III	-54	0.00	0
05:00	128	132	66	75	451	162	964	-1013	165	-104 V3	-59	0.00	0
05:30	136	118	66	78	389	164	957	-975	173	-109 V4	-71	0.00	0
06:00	140	138	64	81	374	164	969	-970	183	-49 II	-87	0.00	0
06:30	142	46	64	76	394	188	840	-997	188	-127 V4	-112	0.00	0
07:00	145	52	10	78	127	180	931	-1043	-1009	342 V4	-124	0.00	0
07:30	155	114	74	83	197	189	966	-1076	-204	-110 II	-161	0.00	0
08:00	161	80	68	84	167	206	960	-1107	-224	-190 V5	-183	0.00	0
08:30	169	108	72	90	190	206	882	-1108	-218	-213 V5	-187	0.00	0
09:00	169	102	74	90	390	805	877	-1005	-283	-198 V4	-197	0.00	0
09:30	174	102	64	99	160	194	942	-1203	-275	-268 V5	-208	0.00	0
10:00	160	110	74	90	357	214	674	-1146	432	-171 V6	-143	0.00	0
10:30	151	104	76	81	348	225	704	-1088	445	-99 V6	-67	0.00	0
11:00	135	134	66	76	342	198	773	-1081	505	-59 V6	-60	0.00	0
11:30	132	140	66	70	346	226	780	-1051	440	-97 V5	-74	0.00	0
12:00	128	118	64	52	352	566	1024	-1063	-1046	77 II	-117	0.00	0



ISO 9001 : 2015

AAROGYAM DIAGNOSTICS

(A UNIT OF CULPAM HEALTH CARE PVT. LTD.)

F- 41, P.C. Colony, Opp. Madhuban Complex,
Near Malahi Pakari Chowk, Kankarbagh, Patna – 20

9264278360, 9065875700, 8789391403

info@aarogyamdiagnostics.com

www.aarogyamdiagnostics.com

Date	03/12/2022	Srl No.	15	Patient Id	2212030015
Name	Mr. SATISH KUMAR RAMAN	Age	41 Yrs.	Sex	M
Ref. By	Dr.BOB				

Test Name	Value	Unit	Normal Value
BOB			
HB A1C	5.3	%	

EXPECTED VALUES :-

Metabolically healthy patients	=	4.8 - 5.5 % HbA1C
Good Control	=	5.5 - 6.8 % HbA1C
Fair Control	=	6.8-8.2 % HbA1C
Poor Control	=	>8.2 % HbA1C

REMARKS:-

In vitro quantitative determination of **HbA1C** in whole blood is utilized in long term monitoring of glycemia

The **HbA1C** level correlates with the mean glucose concentration prevailing in the course of the patient's recent history (approx - 6-8 weeks) and therefore provides much more reliable information for glycemia monitoring than do determinations of blood glucose or urinary glucose.

It is recommended that the determination of **HbA1C** be performed at intervals of 4-6 weeks during Diabetes Mellitus therapy.

Results of **HbA1C** should be assessed in conjunction with the patient's medical history, clinical examinations and other findings.

**** End Of Report ****

Dr.R.B.RAMAN
MBBS, MD
CONSULTANT PATHOLOGIST



ISO 9001 : 2015

AAROGYAM DIAGNOSTICS

(A UNIT OF CULPAM HEALTH CARE PVT. LTD.)

F- 41, P.C. Colony, Opp. Madhuban Complex,
Near Malahi Pakari Chowk, Kankarbagh, Patna - 20

9264278360, 9065875700, 8789391403

info@aarogyamdiagnostics.com

www.aarogyamdiagnostics.com

Date	03/12/2022	Srl No. 15	Patient Id 2212030015
Name	Mr. SATISH KUMAR RAMAN	Age 41 Yrs.	Sex M
Ref. By Dr.BOB			

Test Name	Value	Unit	Normal Value
COMPLETE BLOOD COUNT (CBC)			
HAEMOGLOBIN (Hb)	14.5	gm/dl	13.5 - 18.0
TOTAL LEUCOCYTE COUNT (TLC)	6,000	/cumm	4000 - 11000
DIFFERENTIAL LEUCOCYTE COUNT (DLC)			
NEUTROPHIL	62	%	40 - 75
LYMPHOCYTE	34	%	20 - 45
EOSINOPHIL	01	%	01 - 06
MONOCYTE	03	%	02 - 10
BASOPHIL	00	%	0 - 0
ESR (WESTEGREN's METHOD)	14	mm/1st hr.	0 - 15
R B C COUNT	4.62	Millions/cmm	4.5 - 5.5
P.C.V / HAEMATOCRIT	39.6	%	40 - 54
M C V	85.71	fl.	80 - 100
M C H	31.39	Picogram	27.0 - 31.0
M C H C	36.6	gm/dl	33 - 37
PLATELET COUNT	1.78	Lakh/cmm	1.50 - 4.00
BLOOD GROUP ABO	"B"		
RH TYPING	POSITIVE		
BLOOD SUGAR FASTING	85.6	mg/dl	70 - 110
SERUM CREATININE	1.04	mg%	0.7 - 1.4
BLOOD UREA	21.4	mg /dl	15.0 - 45.0
SERUM URIC ACID	5.0	mg%	3.4 - 7.0
<u>LIVER FUNCTION TEST (LFT)</u>			



ISO 9001 : 2015

AAROGYAM DIAGNOSTICS

(A UNIT OF CULPAM HEALTH CARE PVT. LTD.)

F- 41, P.C. Colony, Opp. Madhuban Complex,
Near Malahi Pakari Chowk, Kankarbagh, Patna – 20

9264278360, 9065875700, 8789391403

info@aarogyamdiagnostics.com

www.aarogyamdiagnostics.com

Date	03/12/2022	Srl No. 15	Patient Id 2212030015
Name	Mr. SATISH KUMAR RAMAN	Age 41 Yrs.	Sex M
Ref. By Dr.BOB			

Test Name	Value	Unit	Normal Value
BILIRUBIN TOTAL	0.61	mg/dl	0 - 1.0
CONJUGATED (D. Bilirubin)	0.23	mg/dl	0.00 - 0.40
UNCONJUGATED (I.D.Bilirubin)	0.38	mg/dl	0.00 - 0.70
TOTAL PROTEIN	6.2	gm/dl	6.6 - 8.3
ALBUMIN	3.7	gm/dl	3.4 - 5.2
GLOBULIN	2.5	gm/dl	2.3 - 3.5
A/G RATIO	1.48		
SGOT	26.2	IU/L	5 - 40
SGPT	29.0	IU/L	5.0 - 55.0
ALKALINE PHOSPHATASE IFCC Method	84.9	U/L	40.0 - 130.0
GAMMA GT	24.3	IU/L	8.0 - 71.0

LFT INTERPRET

LIPID PROFILE

TRIGLYCERIDES	266.9	mg/dL	25.0 - 165.0
TOTAL CHOLESTEROL	193.6	mg/dL	29.0 - 199.0
H D L CHOLESTEROL DIRECT	59.6	mg/dL	35.1 - 88.0
V L D L	53.38	mg/dL	4.7 - 22.1
L D L CHOLESTEROL DIRECT	80.62	mg/dL	63.0 - 129.0
TOTAL CHOLESTEROL/HDL RATIO	3.248		0.0 - 4.97
LDL / HDL CHOLESTEROL RATIO	1.353		0.00 - 3.55
THYROID PROFILE			
T3	0.83	ng/ml	0.60 - 1.81



ISO 9001 : 2015

AAROGYAM DIAGNOSTICS

(A UNIT OF CULPAM HEALTH CARE PVT. LTD.)

F- 41, P.C. Colony, Opp. Madhuban Complex,
Near Malahi Pakari Chowk, Kankarbagh, Patna – 20

9264278360, 9065875700, 8789391403

info@aarogyamdiagnostics.com

www.aarogyamdiagnostics.com

Date	03/12/2022	Srl No. 15	Patient Id 2212030015
Name	Mr. SATISH KUMAR RAMAN	Age 41 Yrs.	Sex M
Ref. By Dr.BOB			

Test Name	Value	Unit	Normal Value
T4 Chemiluminescence	8.146	ug/dl	4.5 - 10.9
TSH Chemiluminescence	1.924	uIU/ml	

REFERENCE RANGEPAEDIATRIC AGE GROUP

0-3 DAYS

1-20 ulu/ ml

3-30 DAYS

0.5 - 6.5 ulu/ml

1 MONTH -5 MONTHS

0.5 - 6.0 ulu/ml

6 MONTHS- 18 YEARS

0.5 - 4.5 ulu/ml

ADULTS

0.39 - 6.16 ulu/ml

Note: TSH levels are subject to circadian variation, rising several hours before the onset of sleep, reaching peak levels between 11 pm to 6 am. Nadir concentrations are observed during the afternoon. Diurnal variation in TSH level approximates $\pm 50\%$, hence time of the day has influence on the measured serum TSH concentration.

QUANTITY	10	ml.
COLOUR	PALE YELLOW	
TRANSPARENCY	CLEAR	
SPECIFIC GRAVITY	1.015	
PH	6.5	
ALBUMIN	NIL	
SUGAR	NIL	



Date	03/12/2022	Srl No.	15	Patient Id	2212030015
Name	Mr. SATISH KUMAR RAMAN	Age	41 Yrs.	Sex	M
Ref. By	Dr.BOB				

Test Name	Value	Unit	Normal Value
-----------	-------	------	--------------

MICROSCOPIC EXAMINATION

PUS CELLS	1-2	/HPF	
RBC'S	NIL	/HPF	
CASTS	NIL		
CRYSTALS	NIL		
EPITHELIAL CELLS	0-1	/HPF	
BACTERIA	NIL		
OTHERS	NIL		

Assay performed on enhanced chemi luminescence system (Centaur-Siemens)

Serum T3,T4 & TSH measurements form the three components of Thyroid screening panel, useful in diagnosing various disorders of Thyroid gland function.

1. Primary hypothyroidism is accompanied by depressed serum T3 and T4 values and elevated serum TSH level.
2. Primary hyperthyroidism is accompanied by elevated serum T3 and T4 levels along with depressed TSH values.
3. Normal T4 levels are accompanied by increased T3 in patients with T3 thyrotoxicosis.
4. Slightly elevated T3 levels may be found in pregnancy and estrogen therapy, while depressed levels may be encountered in severe illness, renal failure and during therapy with drugs like propranolol and propyl thiouracil.
5. Although elevated TSH levels are nearly always indicative of primary hypothyroidism, and may be seen in secondary thyrotoxicosis.

**** End Of Report ****

Dr.R.B.RAMAN
MBBS, MD
CONSULTANT PATHOLOGIST



ISO 9001 : 2015

AAROGYAM DIAGNOSTICS

(A UNIT OF CULPAM HEALTH CARE PVT. LTD.)

F- 41, P.C. Colony, Opp. Madhuban Complex,
Near Malahi Pakari Chowk, Kankarbagh, Patna – 20

9264278360, 9065875700, 8789391403

info@aarogyamdiagnostics.com

www.aarogyamdiagnostics.com

Date	03/12/2022	Srl No.	15	Patient Id	2212030015
Name	Mr. SATISH KUMAR RAMAN	Age	41 Yrs.	Sex	M
Ref. By	Dr.BOB				

Test Name	Value	Unit	Normal Value
-----------	-------	------	--------------

BIOCHEMISTRY

BLOOD SUGAR PP	105.9	mg/dl	80 - 160
BOB			

**** End Of Report ****

Dr.R.B.RAMAN
MBBS, MD
CONSULTANT PATHOLOGIST



Name :- Satish Kumar Raman
Refd by :- Corp

Age/Sex:-41Yrs/M
Date :-03/12/22

Thanks for referral.

REPORT OF USG OF WHOLE ABDOMEN

- Liver** :- Mild Enlarged in size (14.3) with slightly Bright echotexture. No focal or diffuse lesion is seen. IHBR are not dilated. PV is normal in course and calibre with echofree lumen.
- G. Bladder** :- It is normal in shape, size & position. It is echofree & shows no evidence of calculus, mass or sludge.
- CBD** :- It is normal in calibre & is echofree.
- Pancreas** :- Normal in shape, size & echotexture. No evidence of parenchymal / ductal calcification is seen. No definite peripancreatic collection is seen.
- Spleen** :- Normal in size (9.3cm) with normal echotexture. No focal lesion is seen. No evidence of varices is noticed.
- Kidneys** :- Both kidneys are normal in shape, size & position. Sinus as well as cortical echoes are normal. No evidence of calculus, space occupying lesion or hydronephrosis is seen.
Right Kidney measures 10.2cm and Left Kidney measures 10.5cm.
- U. Bladder**:- It is echofree. No evidence of calculus, mass or diverticulum is seen.
- Prostate** :- Normal in size(18cc) & echotexture.
- Others** :- No ascites or abdominal adenopathy is seen.
No free subphrenic / basal pleural space collection is seen.

IMPRESSION:- *Mild Hepatomegaly with Mild Fatty Liver.
Otherwise Normal Scan.*

Dr. U. Kumar
MBBS, MD (Radio-Diagnosis)
Consultant Radiologist