

Patient Name : Mr.BASAVARAJ . M S	Collected : 22/Jul/2023 11:08AM
Age/Gender : 40 Y 9 M 21 D/M	Received : 22/Jul/2023 11:26AM
UHID/MR No : SKOR.0000187614	Reported : 22/Jul/2023 01:15PM
Visit ID : SKOROPV257316	Status : Final Report
Ref Doctor : Dr.SELF	Sponsor Name : ARCOFEMI HEALTHCARE LIMITED
Emp/Auth/TPA ID : 115045	

DEPARTMENT OF HAEMATOLOGY
ARCOFEMI - MEDIWHEEL - FULL BODY ANNUAL PLUS MALE - 2D ECHO - PAN INDIA - FY2324

PERIPHERAL SMEAR , WHOLE BLOOD EDTA

RBCs are normocytic normochromic.
WBCs are normal in number with normal distribution and morphology.
Platelets are adequate.
No hemoparasites or abnormal cells seen.

IMPRESSION: NORMOCYTIC NORMOCHROMIC BLOOD PICTURE.



SIN No:BED230171710

Patient Name : Mr.BASAVARAJ . M S
 Age/Gender : 40 Y 9 M 21 D/M
 UHID/MR No : SKOR.0000187614
 Visit ID : SKOROPV257316
 Ref Doctor : Dr.SELF
 Emp/Auth/TPA ID : 115045

Collected : 22/Jul/2023 11:04AM
 Received : 22/Jul/2023 11:26AM
 Reported : 22/Jul/2023 01:15PM
 Status : Final Report
 Sponsor Name : ARCOFEMI HEALTHCARE LIMITED

DEPARTMENT OF HAEMATOLOGY

ARCOFEMI - MEDIWHEEL - FULL BODY ANNUAL PLUS MALE - 2D ECHO - PAN INDIA - FY2324

Test Name	Result	Unit	Bio. Ref. Range	Method
-----------	--------	------	-----------------	--------

HEMOGRAM , WHOLE BLOOD EDTA				
HAEMOGLOBIN	16.2	g/dL	13-17	Spectrophotometer
PCV	47.80	%	40-50	Electronic pulse & Calculation
RBC COUNT	5.7	Million/cu.mm	4.5-5.5	Electrical Impedance
MCV	84	fL	83-101	Calculated
MCH	28.5	pg	27-32	Calculated
MCHC	33.9	g/dL	31.5-34.5	Calculated
R.D.W	13.7	%	11.6-14	Calculated
TOTAL LEUCOCYTE COUNT (TLC)	6,100	cells/cu.mm	4000-10000	Electrical Impedance
DIFFERENTIAL LEUCOCYTIC COUNT (DLC)				
NEUTROPHILS	50	%	40-80	Electrical Impedance
LYMPHOCYTES	43	%	20-40	Electrical Impedance
EOSINOPHILS	01	%	1-6	Electrical Impedance
MONOCYTES	06	%	2-10	Electrical Impedance
BASOPHILS	00	%	<1-2	Electrical Impedance
ABSOLUTE LEUCOCYTE COUNT				
NEUTROPHILS	3050	Cells/cu.mm	2000-7000	Electrical Impedance
LYMPHOCYTES	2623	Cells/cu.mm	1000-3000	Electrical Impedance
EOSINOPHILS	61	Cells/cu.mm	20-500	Electrical Impedance
MONOCYTES	366	Cells/cu.mm	200-1000	Electrical Impedance
PLATELET COUNT	262000	cells/cu.mm	150000-410000	Electrical impedance
ERYTHROCYTE SEDIMENTATION RATE (ESR)	10	mm at the end of 1 hour	0-15	Modified Westergren
PERIPHERAL SMEAR				

RBCs are normocytic normochromic.
 WBCs are normal in number with normal distribution and morphology.
 Platelets are adequate.
 No hemoparasites or abnormal cells seen.

Patient Name : Mr.BASAVARAJ . M S
 Age/Gender : 40 Y 9 M 21 D/M
 UHID/MR No : SKOR.0000187614
 Visit ID : SKOROPV257316
 Ref Doctor : Dr.SELF
 Emp/Auth/TPA ID : 115045

Collected : 22/Jul/2023 11:08AM
 Received : 22/Jul/2023 11:26AM
 Reported : 22/Jul/2023 01:15PM
 Status : Final Report
 Sponsor Name : ARCOFEMI HEALTHCARE LIMITED

DEPARTMENT OF HAEMATOLOGY

ARCOFEMI - MEDIWHEEL - FULL BODY ANNUAL PLUS MALE - 2D ECHO - PAN INDIA - FY2324

Test Name	Result	Unit	Bio. Ref. Range	Method
-----------	--------	------	-----------------	--------

IMPRESSION: NORMOCYTIC NORMOCHROMIC BLOOD PICTURE.



Patient Name : Mr.BASAVARAJ . M S	Collected : 22/Jul/2023 11:08AM
Age/Gender : 40 Y 9 M 21 D/M	Received : 22/Jul/2023 11:26AM
UHID/MR No : SKOR.0000187614	Reported : 22/Jul/2023 01:57PM
Visit ID : SKOROPV257316	Status : Final Report
Ref Doctor : Dr.SELF	Sponsor Name : ARCOFEMI HEALTHCARE LIMITED
Emp/Auth/TPA ID : 115045	

DEPARTMENT OF HAEMATOLOGY				
ARCOFEMI - MEDIWHEEL - FULL BODY ANNUAL PLUS MALE - 2D ECHO - PAN INDIA - FY2324				
Test Name	Result	Unit	Bio. Ref. Range	Method

BLOOD GROUP ABO AND RH FACTOR , WHOLE BLOOD EDTA				
BLOOD GROUP TYPE	B			Forward & Reverse Grouping with Slide/Tube Aggluti
Rh TYPE	POSITIVE			Forward & Reverse Grouping with Slide/Tube Agglutination



SIN No:BED230171710

Patient Name : Mr.BASAVARAJ . M S
 Age/Gender : 40 Y 9 M 21 D/M
 UHID/MR No : SKOR.0000187614
 Visit ID : SKOROPV257316
 Ref Doctor : Dr.SELF
 Emp/Auth/TPA ID : 115045

Collected : 22/Jul/2023 12:57 PM
 Received : 22/Jul/2023 02:11 PM
 Reported : 22/Jul/2023 02:14 PM
 Status : Final Report
 Sponsor Name : ARCOFEMI HEALTHCARE LIMITED

DEPARTMENT OF BIOCHEMISTRY

ARCOFEMI - MEDIWHEEL - FULL BODY ANNUAL PLUS MALE - 2D ECHO - PAN INDIA - FY2324

Test Name	Result	Unit	Bio. Ref. Range	Method
-----------	--------	------	-----------------	--------

GLUCOSE, FASTING , SODIUM FLUORIDE PLASMA	86	mg/dL	70-100	GOD - POD
---	----	-------	--------	-----------

Comment:

As per American Diabetes Guidelines

Fasting Glucose Values in mg/d L	Interpretation
<100 mg/dL	Normal
100-125 mg/dL	Prediabetes
≥126 mg/dL	Diabetes

GLUCOSE, POST PRANDIAL (PP), 2 HOURS , SODIUM FLUORIDE PLASMA (2 HR)	113	mg/dL	70-140	GOD - POD
--	-----	-------	--------	-----------

Comment:

It is recommended that FBS and PPBS should be interpreted with respect to their Biological reference ranges and not with each other.

Conditions which may lead to lower postprandial glucose levels as compared to fasting glucose levels may be due to reactive hypoglycemia, dietary meal content, duration or timing of sampling after food digestion and absorption, medications such as insulin preparations, sulfonylureas, amylin analogues, or conditions such as overproduction of insulin.

Ref: Marks medical biochemistry and clinical approach



Patient Name : Mr.BASAVARAJ . M S	Certificate No. IME 1004	Collected : 22/Jul/2023 11:08AM
Age/Gender : 40 Y 9 M 21 D/M	NABL Accredited	Received : 22/Jul/2023 03:18PM
UHID/MR No : SKOR.0000187614		Reported : 22/Jul/2023 03:57PM
Visit ID : SKOROPV257316		Status : Final Report
Ref Doctor : Dr.SELF		Sponsor Name : ARCOFEMI HEALTHCARE LIMITED
Emp/Auth/TPA ID : 115045		

DEPARTMENT OF BIOCHEMISTRY

ARCOFEMI - MEDIWHEEL - FULL BODY ANNUAL PLUS MALE - 2D ECHO - PAN INDIA - FY2324

Test Name	Result	Unit	Bio. Ref. Range	Method
HBA1C, GLYCATED HEMOGLOBIN , WHOLE BLOOD EDTA	5.4	%		HPLC
ESTIMATED AVERAGE GLUCOSE (eAG) , WHOLE BLOOD EDTA	108	mg/dL		Calculated

Comment:

Reference Range as per American Diabetes Association (ADA):

REFERENCE GROUP	HBA1C IN %
NON DIABETIC ADULTS >18 YEARS	<5.7
AT RISK (PREDIABETES)	5.7 – 6.4
DIAGNOSING DIABETES	≥ 6.5
DIABETICS	
· EXCELLENT CONTROL	6 – 7
· FAIR TO GOOD CONTROL	7 – 8
· UNSATISFACTORY CONTROL	8 – 10
· POOR CONTROL	>10

Note: Dietary preparation or fasting is not required.

1. A1C test should be performed at least two times a year in patients who are meeting treatment goals (and who have stable glycemic control).
2. Lowering A1C to below or around 7% has been shown to reduce microvascular and neuropathic complications of type 1 and type 2 diabetes. When mean annual HbA1c is <1.1 times ULN (upper limit of normal), renal and retinal complications are rare, but complications occur in >70% of cases when HbA1c is >1.7 times ULN.
3. Falsely low HbA1c (below 4%) may be observed in patients with clinical conditions that shorten erythrocyte life span or decrease mean erythrocyte age. HbA1c may not accurately reflect glycemic control when clinical conditions that affect erythrocyte survival are present. Fructosamine may be used as an alternate measurement of glycemic control



Patient Name : Mr.BASAVARAJ . M S
 Age/Gender : 40 Y 9 M 21 D/M
 UHID/MR No : SKOR.0000187614
 Visit ID : SKOROPV257316
 Ref Doctor : Dr.SELF
 Emp/Auth/TPA ID : 115045

Collected : 22/Jul/2023 11:07 AM
 Received : 22/Jul/2023 11:26 AM
 Reported : 22/Jul/2023 01:53 PM
 Status : Final Report
 Sponsor Name : ARCOFEMI HEALTHCARE LIMITED

DEPARTMENT OF BIOCHEMISTRY

ARCOFEMI - MEDIWHEEL - FULL BODY ANNUAL PLUS MALE - 2D ECHO - PAN INDIA - FY2324

Test Name	Result	Unit	Bio. Ref. Range	Method
-----------	--------	------	-----------------	--------

LIPID PROFILE , SERUM

Test Name	Result	Unit	Bio. Ref. Range	Method
TOTAL CHOLESTEROL	226	mg/dL	<200	CHE/CHO/POD
TRIGLYCERIDES	83	mg/dL	<150	
HDL CHOLESTEROL	42	mg/dL	>40	CHE/CHO/POD
NON-HDL CHOLESTEROL	184	mg/dL	<130	Calculated
LDL CHOLESTEROL	167.4	mg/dL	<100	Calculated
VLDL CHOLESTEROL	16.6	mg/dL	<30	Calculated
CHOL / HDL RATIO	5.38		0-4.97	Calculated

Result Rechecked

Comment:

Reference Interval as per National Cholesterol Education Program (NCEP) Adult Treatment Panel III Report.

	Desirable	Borderline High	High	Very High
TOTAL CHOLESTEROL	< 200	200 - 239	≥ 240	
TRIGLYCERIDES	<150	150 - 199	200 - 499	≥ 500
LDL	Optimal < 100 Near Optimal 100-129	130 - 159	160 - 189	≥ 190
HDL	≥ 60			
NON-HDL CHOLESTEROL	Optimal <130; Above Optimal 130-159	160-189	190-219	>220

Measurements in the same patient can show physiological and analytical variations.

NCEP ATP III identifies non-HDL cholesterol as a secondary target of therapy in persons with high triglycerides.



Patient Name : Mr.BASAVARAJ . M S
 Age/Gender : 40 Y 9 M 21 D/M
 UHID/MR No : SKOR.0000187614
 Visit ID : SKOROPV257316
 Ref Doctor : Dr.SELF
 Emp/Auth/TPA ID : 115045

Collected : 22/Jul/2023 11:07AM
 Received : 22/Jul/2023 11:26AM
 Reported : 22/Jul/2023 01:53PM
 Status : Final Report
 Sponsor Name : ARCOFEMI HEALTHCARE LIMITED

DEPARTMENT OF BIOCHEMISTRY

ARCOFEMI - MEDIWHEEL - FULL BODY ANNUAL PLUS MALE - 2D ECHO - PAN INDIA - FY2324

Test Name	Result	Unit	Bio. Ref. Range	Method
-----------	--------	------	-----------------	--------

LIVER FUNCTION TEST (LFT) , SERUM

BILIRUBIN, TOTAL	0.80	mg/dL	0.1-1.2	Azobilirubin
BILIRUBIN CONJUGATED (DIRECT)	0.30	mg/dL	0.1-0.4	DIAZO DYE
BILIRUBIN (INDIRECT)	0.50	mg/dL	0.0-1.1	Dual Wavelength
ALANINE AMINOTRANSFERASE (ALT/SGPT)	21	U/L	4-44	JSCC
ASPARTATE AMINOTRANSFERASE (AST/SGOT)	20.0	U/L	8-38	JSCC
ALKALINE PHOSPHATASE	59.00	U/L	32-111	IFCC
PROTEIN, TOTAL	7.90	g/dL	6.7-8.3	BIURET
ALBUMIN	5.00	g/dL	3.8-5.0	BROMOCRESOL GREEN
GLOBULIN	2.90	g/dL	2.0-3.5	Calculated
A/G RATIO	1.72		0.9-2.0	Calculated



Patient Name : Mr.BASAVARAJ . M S
 Age/Gender : 40 Y 9 M 21 D/M
 UHID/MR No : SKOR.0000187614
 Visit ID : SKOROPV257316
 Ref Doctor : Dr.SELF
 Emp/Auth/TPA ID : 115045

Collected : 22/Jul/2023 11:07AM
 Received : 22/Jul/2023 11:26AM
 Reported : 22/Jul/2023 01:30PM
 Status : Final Report
 Sponsor Name : ARCOFEMI HEALTHCARE LIMITED

DEPARTMENT OF BIOCHEMISTRY

ARCOFEMI - MEDIWHEEL - FULL BODY ANNUAL PLUS MALE - 2D ECHO - PAN INDIA - FY2324

Test Name	Result	Unit	Bio. Ref. Range	Method
-----------	--------	------	-----------------	--------

RENAL PROFILE/KIDNEY FUNCTION TEST (RFT/KFT) , SERUM

Test Name	Result	Unit	Bio. Ref. Range	Method
CREATININE	0.82	mg/dL	0.6-1.1	ENZYMATIC METHOD
UREA	22.90	mg/dL	17-48	Urease
BLOOD UREA NITROGEN	10.7	mg/dL	8.0 - 23.0	Calculated
URIC ACID	6.70	mg/dL	4.0-7.0	URICASE
CALCIUM	8.80	mg/dL	8.4-10.2	CPC
PHOSPHORUS, INORGANIC	4.00	mg/dL	2.6-4.4	PNP-XOD
SODIUM	138	mmol/L	135-145	Direct ISE
POTASSIUM	4.7	mmol/L	3.5-5.1	Direct ISE
CHLORIDE	101	mmol/L	98 - 107	Direct ISE



SIN No:SE04430901

Patient Name : Mr.BASAVARAJ . M S	Collected : 22/Jul/2023 11:07AM
Age/Gender : 40 Y 9 M 21 D/M	Received : 22/Jul/2023 11:26AM
UHID/MR No : SKOR.0000187614	Reported : 22/Jul/2023 01:30PM
Visit ID : SKOROPV257316	Status : Final Report
Ref Doctor : Dr.SELF	Sponsor Name : ARCOFEMI HEALTHCARE LIMITED
Emp/Auth/TPA ID : 115045	

DEPARTMENT OF BIOCHEMISTRY				
ARCOFEMI - MEDIWHEEL - FULL BODY ANNUAL PLUS MALE - 2D ECHO - PAN INDIA - FY2324				
Test Name	Result	Unit	Bio. Ref. Range	Method

GAMMA GLUTAMYL TRANSPEPTIDASE (GGT) , SERUM	23.00	U/L	16-73	Glycylglycine Kinetic method
--	-------	-----	-------	------------------------------



Patient Name : Mr.BASAVARAJ . M S
 Age/Gender : 40 Y 9 M 21 D/M
 UHID/MR No : SKOR.0000187614
 Visit ID : SKOROPV257316
 Ref Doctor : Dr.SELF
 Emp/Auth/TPA ID : 115045

Collected : 22/Jul/2023 11:08AM
 Received : 22/Jul/2023 11:26AM
 Reported : 22/Jul/2023 12:06PM
 Status : Final Report
 Sponsor Name : ARCOFEMI HEALTHCARE LIMITED

DEPARTMENT OF CLINICAL PATHOLOGY

ARCOFEMI - MEDIWHEEL - FULL BODY ANNUAL PLUS MALE - 2D ECHO - PAN INDIA - FY2324

Test Name	Result	Unit	Bio. Ref. Range	Method
-----------	--------	------	-----------------	--------

COMPLETE URINE EXAMINATION (CUE) , URINE

PHYSICAL EXAMINATION

Test Name	Result	Unit	Bio. Ref. Range	Method
COLOUR	PALE YELLOW		PALE YELLOW	Visual
TRANSPARENCY	CLEAR		CLEAR	Visual
pH	6.0		5-7.5	Bromothymol Blue
SP. GRAVITY	1.020		1.002-1.030	Dipstick

BIOCHEMICAL EXAMINATION

Test Name	Result	Unit	Bio. Ref. Range	Method
URINE PROTEIN	NEGATIVE		NEGATIVE	PROTEIN ERROR OF INDICATOR
GLUCOSE	NEGATIVE		NEGATIVE	GOD-POD
URINE BILIRUBIN	NEGATIVE		NEGATIVE	AZO COUPLING
URINE KETONES (RANDOM)	NEGATIVE		NEGATIVE	NITROPRUSSIDE
UROBILINOGEN	NORMAL		NORMAL	EHRlich
BLOOD	NEGATIVE		NEGATIVE	Dipstick
NITRITE	NEGATIVE		NEGATIVE	Dipstick
LEUCOCYTE ESTERASE	NEGATIVE		NEGATIVE	PYRROLE HYDROLYSIS

CENTRIFUGED SEDIMENT WET MOUNT AND MICROSCOPY

Test Name	Result	Unit	Bio. Ref. Range	Method
PUS CELLS	3 - 5	/hpf	0-5	Microscopy
EPITHELIAL CELLS	1 - 2	/hpf	<10	MICROSCOPY
RBC	NIL	/hpf	0-2	MICROSCOPY
CASTS	NIL		0-2 Hyaline Cast	MICROSCOPY
CRYSTALS	ABSENT		ABSENT	MICROSCOPY
OTHERS	ABSENT			MICROSCOPY



Patient Name : Mr.BASAVARAJ . M S
 Age/Gender : 40 Y 9 M 21 D/M
 UHID/MR No : SKOR.0000187614
 Visit ID : SKOROPV257316
 Ref Doctor : Dr.SELF
 Emp/Auth/TPA ID : 115045

Collected : 22/Jul/2023 11:06AM
 Received : 22/Jul/2023 11:26AM
 Reported : 22/Jul/2023 12:07PM
 Status : Final Report
 Sponsor Name : ARCOFEMI HEALTHCARE LIMITED

DEPARTMENT OF CLINICAL PATHOLOGY

ARCOFEMI - MEDIWHEEL - FULL BODY ANNUAL PLUS MALE - 2D ECHO - PAN INDIA - FY2324

Test Name	Result	Unit	Bio. Ref. Range	Method
URINE GLUCOSE(POST PRANDIAL) , URINE	NEGATIVE		NEGATIVE	Dipstick
URINE GLUCOSE(FASTING) , URINE	NEGATIVE		NEGATIVE	Dipstick

*** End Of Report ***

Result/s to Follow:

THYROID PROFILE TOTAL (T3, T4, TSH)

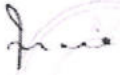

DR. ANNIE ROSE L
 M.B.B.S, DNB(PATH)
 Consultant pathologist



DR.SHIVARAJA SHETTY
 M.B.B.S,M.D(Biochemistry
 CONSULTANT BIOCHEMIST



Dr.Anita Shobha Flynn
 M.B.B.S,MD(Pathology)
 Consultant Pathologist



HR 84 bpm

NAME: MR BASAVARAJ M S AGE: 40

GENDER: MALE

Measurement Results:

PR : 130 ms
 P : 104 ms
 RR/PP : 716 / 690 ms
 P/QRS/T : 75/ 15/ 35 degrees
 QT/QTcB : 352 / 416 ms
 QTcD/QTcBD : 44 / 52 ms
 Sokolow : 12
 NK :

< P
< T
< QRS

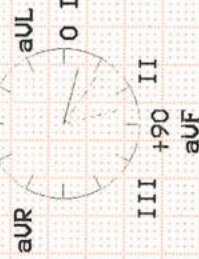

RSR' pattern probably normal ECG

Unconfirmed report

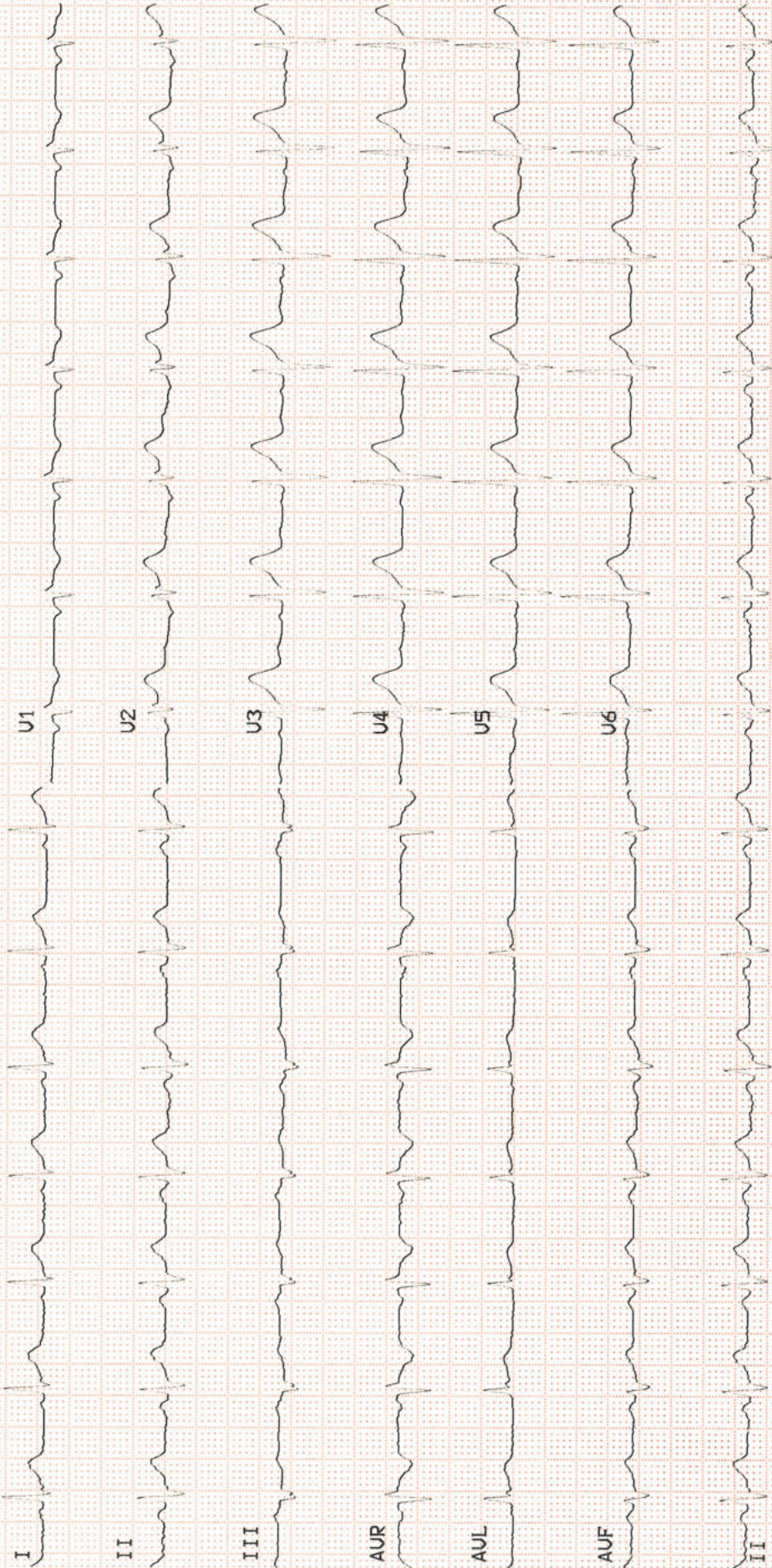

Pt. Name: MR. BASAVARAJ M S	Age/Sex: 40 Y / M
Ref By: H.C	Date: 22 / 07 / 2023

ULTRASOUND ABDOMEN AND PELVIS

- LIVER:** Normal in size measures 12.3 cms and normal in echotexture. No focal lesion is seen. No IHBR dilatation is seen. Portal vein and CBD are normal.
- GALL BLADDER:** Is well distended with normal wall thickness. No pericholecystic collection is seen. No intraluminal content or calculi are seen.
- PANCREAS:** Normal in size and echotexture. No focal lesion is seen. Peri-pancreatic fat planes are well preserved.
- SPLEEN:** Normal in size measures 9.3 cms and normal in echotexture. No focal lesion is seen. Splenic vein is normal.
- KIDNEYS:** Right Kidney measures 9.5 x 4.3 cms, Left Kidney measures 9.7 x 4.5 cms. Both kidneys are normal in size, shape, position, contour and echotexture. Cortico-medullary differentiation is well maintained. No calculi / hydronephrosis are seen.
- URINARY BLADDER:** Is well-distended with normal wall thickness. No intraluminal content or calculi are seen.
- PROSTATE:** Normal in size and echotexture. No focal lesion is seen. No lymphadenopathy or ascites are seen.

IMPRESSION: NORMAL STUDY

Thanks for reference.



Dr. R. K. KALYANI
M.B.B.S., D.N.B.
CONSULTANT RADIOLOGIST

NAME	MR. BASAVARAJ M S		DATE:22/07/2023
AGE	40YRS	KRM NUMBER	187614
GENDER	MALE	REFERRED BY	DR.SELF

DIMENSIONS:

AORTA:2.9 cms	IVSD: 1.2 cms	LVDd: 3.8 cms	LVPWD :0.6 cms
LA : 2.7 cms	IVSS : 1.3 cms	LVDs:2.5 cms	LVPWS:1.1 cms
EF : 60%			EDV :62 ML
			ESV :23 ML

VALVES:

MITRAL : NORMAL.
TRICUSPID : NORMAL.
AORTIC : NORMAL.
PULMONARY : NORMAL.

2D – ECHO:

IAS : Intact.
IVS : Intact.
RA : Normal.
RV : Normal.
LA : NORMAL.
LV : NORMAL;
IVC, AORTA AND PULMONARY ARTERY: NORMAL.
PERICARDIUM : NORMAL.

DOPPLER DAT

Mitral valve : E-0.69M/sec A-0.55 m/sec, NO MR.
Tricuspid valve : NO TR
Aortic valve : V max -1.0 m /sec, NO AR.
Pulmonary valve : NO PR.

FINAL IMPRESSION:

NORMAL CHAMBERS AND VALVES
NO LV REGIONAL WALL MOTION ABNORMALITIES AT REST
NORMAL LV & RV SYSTOLIC FUNCTION, EF- 60%
NO PERICARDIAL EFFUSION/CLOT/ VEGETATION.

DR. MOHAN MURALI
Consultant Cardiologist

Dr. Salim Shamsuddin BDS, MDS
Consultant - Orthodontics & Dentofacial Orthopaedics
Email : salimshamsuddin83@gmail.com
Consultation : Mon - Sat 10am - 7pm
Ph : 8296500869 / 7259679908



* Restorative Procedures

* Root Canal Treatment

* Teeth replacement

* Oral Surgery

* Preventive Dentistry

* Orthodontics / Braces

* Dental Implants

* Pedodontics

* Esthetics and Smile design

* Periodontics

* veneers

* Tooth jewellery

Dr. Roma Haider

Dental Surgeon

Certified in Esthetic Dentistry & Implantology

Email : roma.haider@yahoo.com

Consultation : Monday to Saturday 10 am to 7 pm

7259679908 / 8296500869

H C



29/7/2023

• Restorative Procedures

Mr. Baswanj

• Root canal treatment

• Teeth replacement - fixed and removable dentures

O/E: Cervous $\frac{8}{8}$

• Oral surgery

• Orthodontics

• Preventive dentistry

Adv. restorations
Impacted 87 → Advised ext.

• Dental Implants

• Pedodontics

• Esthetics & smile design

• Tooth Jewellery

• Periodontics