



भारत सरकार  
GOVERNMENT OF INDIA



Naveen Kadian

1982-03-25

Male

XXXXXXXXXX7600

Address:

S/O: Jai Dev Singh Kadian House No 84 Rohtak  
Road Paschim Enclave Sunder Vihar Peeragarhi  
West Delhi - Delhi 110087

*Naveen Kadian*



आधार-आम आदमी का अधिकार

Malik Radix Health Care Pvt. Ltd.  
C-217, C-218, Nirman Vihar  
Delhi-110092  
Ph. : 011-22011196, 22011192  
Regd. No. 607



# MALIK RADIX HEALTH CARE

(UNIT OF MALIK RADIX HEALTHCARE PVT. LTD.)  
C-217, 218, Nirman Vihar, Vikas Marg, New Delhi - 110092  
Tel.: 011-22011192, 22011196 • Fax : 22011208  
E-mail : radixhealthcare@yahoo.co.in  
Website : www.radixhealthcare.org



Safety at WEI now accredited by NABH

Name - Naveen Kadian  
Age - 40yrs/M

6/6 @ ~~1/1~~  
6/6 @ ~~1/1~~

In Measles

Visit done  
15y back

Jan

Hygiene when free

Not

✓

### Facilities Available :

- ★ Multispeciality Hospital ★ 24 Hours Emergency ★ X-Ray/ECG/ Ultrasound ★ Dental
- ★ Fully Equipped Operation Theatre ★ Fully Functional Lab ★ Casualty/ICU ★ Nursery
- ★ Labour Room ★ All Speciality OPD ★ Laparoscopic Surgery ★ ECHO ★ Plastic Surgery



GE

MAC600 1.02

ID: 9999092765

24-Sep-2022 11:16:04



40years Male

Vent. rate 64 bpm  
 QRS duration 78 ms  
 QT/QTc 376/387 ms  
 PR interval 146 ms  
 P duration 88 ms  
 RR interval 937 ms  
 P-R-T axes 56 63 62

Navreen Kadwan

0.16-20Hz 25.0 mm/s 10.0 mm/mV

MAC600 1.02 12SL™ v239

4 by 2.5s

50Hz 64 bpm



# Malik Radix HealthCare.

## ELECTROCARDIOGRAM

Name: MR. NAVEEN KADIAN      Age & Sex: 40YR/MALE      Ref By: MEDIWHEEL      Date: 24/09/2022

### ECG FINDINGS:

Rate 64bpm      Rhythm Sinus      Mechanism Normal

Axis Normal      P Wave Normal      PR Interval 0.14/Sec

QRS Complex Normal      QT Interval Normal      Q Wave Normal

ST Segment Normal      T Wave Normal

Conclusion Sinus Rhythm, Normal Axis, TWNL.

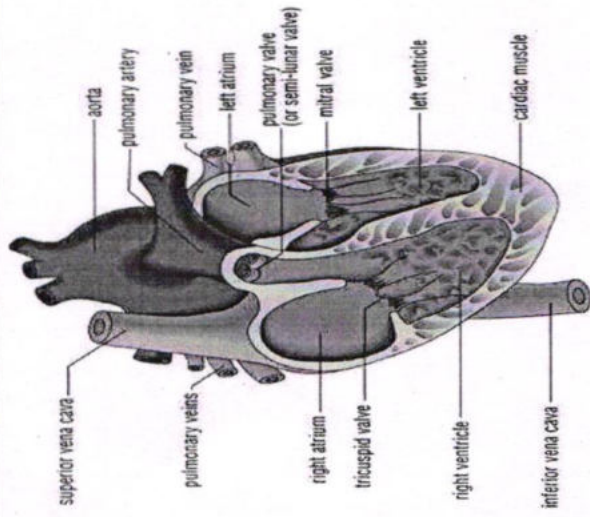

Doctors Signature: Dr. SHEIKH AZIZ AHMED  
M.D. "Physician"  
PGDCC  
DMC-46499



# MALIK RADIX HEALTH CARE

(UNIT OF MALIK RADIX HEALTHCARE PVT. LTD)  
C-217, 218, Nirman Vihar, Vikas Marg, New Delhi - 110092  
Tel.: 011-22011192, 22011196, 47060150 • Fax.: 22011208  
E-mail : radixhealthcare@yahoo.co.in  
Website : www.radixhealthcare.org



Safety at WEI now  
accredited by NABH

## Echocardiogram Report

Patient Name	MR. NAVEEN KADIAN
Date of Test	24/09/2022
Age	40 YRS/ MALE
Ref. by	MEDI WHEEL (BOB)

Dimensions	Result	Normal Range
AO (ed)	2.6 cm	( 2.1 -3.7cm)
LA (es)	3.0 cm	(2.1 -3.7cm)
RVID (ed)	2.4 cm	(1.1-3.0cm)
LVID (ed)	3.7 cm	(3.6 – 5.5 cm)
LVID (es)	2.6 cm	(2.3-3.9cm)
IVS (ed)	1.1 cm	(0.6 – 1-2 cm)
LVPW (ed)	1.1 cm	(0.6 – 1-2 cm)
EF	57 %	
FS	29 %	(28 % - 42 %)

### Impression-:

- ❖ NO REGIONAL WALL MOTION ABNORMALITY SEEN.
- ❖ LVEF= 57%
- ❖ NORMAL CHAMBERS DIMENSION.
- ❖ NORMAL MIP.
- ❖ NORMAL COLOUR FLOW.
- ❖ NO INTRA CARDIAC CLOT/MASS/ VEGETATION/PERICARDIAL EFFUSION SEEN.

Dr. Nishant Tyagi  
(M.D. Medicine. DNB Cardiology)  
(Senior Consultant, Cardiology)

Dr. Sheikh Nazir Ahmed  
(M.D. "Physician" PGDCC)  
(Consultant Non – Invasive Cardiologist)



# MALIK RADIX HEALTH CARE

(UNIT OF MALIK RADIX HEALTHCARE PVT. LTD)

C-217, 218, Nirman Vihar, Vikas Marg, New Delhi - 110092

Tel.: 011-22011192, 22011196, 47060150 • Fax.: 22011208

E-mail : radixhealthcare@yahoo.co.in

Website : www.radixhealthcare.org

## LAB REPORT

Reg. Date	24/09/2022	Patient Id	2209240002	DOB.	25/03/1982
Name	MR. NAVEEN KADIAN	PKG	10000240	Perm. ID	
Age	40 Yrs. 6 Mn. 1 Day	Gender	M	Reported	24/09/2022 17:34:46
Ref. By	MEDIWHEEL	Panel	MEDIWHEEL		

Test Name	Result	Units	Ref. Range
-----------	--------	-------	------------

MEDIWHEEL M BELOW 40

### HAEMATOLOGY

#### COMPLETE HAEMOGRAM

HAEMOGLOBIN (HB%)	14.1	gm/dl	13 - 18
TOTAL LEUCOCYTE COUNT (TLC)	6,400	/cumm	4000 - 11000
<b>DIFFERENTIAL LEUCOCYTE COUNT (DLC)</b>			
NEUTROPHIL	60	%	40 - 80
LYMPHOCYTE	32	%	28 - 55
MONOCYTE	06	%	02 - 10
EOSINOPHIL	02	%	01 - 06
BASOPHIL	00	%	0 - 0
ESR (WESTEGREN'S METHOD)	14	mm/1st hr.	0 - 10
R B C COUNT	4.49	Millions/cmm	4.247 - 5.4
P.C.V / HAEMATOCRIT	42.1	%	40 - 54
M C V	93.8	fl.	80 - 100
M C H	31.4	Picogram	27.0 - 31.0
M C H C	33.5	gm/dl	33 - 37
PLATELET COUNT	2.22	Lakh/cu mm	1.50 - 4.50

Urine Routine Examination

#### PHYSICAL EXAMINATION

QUANTITY	30	ml.	
COLOUR	Pale Yellow		Pale Yellow
TRANSPARENCY	Clear		
SPECIFIC GRAVITY	1.025		
PH	6.0		

Checked by : \_\_\_\_\_  
Page 1 Contd...2

MRHC / GEN / FR / 15

### Facilities Available :

- ★ Multispeciality Hospital
- ★ 24 Hours Emergency
- ★ X-Ray/ ECG/ Ultrasound
- ★ Dental
- ★ Fully Equipped Operation Theatre
- ★ Fully Functional Lab
- ★ Casualty/ICU
- ★ Nursery
- ★ Labour Room
- ★ All Speciality OPD
- ★ Laparoscopic Surgery
- ★ ECHO
- ★ Plastic Surgery

Home Collection Facility Available Contact : 8587915647



## LAB REPORT

Reg. Date	24/09/2022	Patient Id	2209240002	DOB.	25/03/1982
Name	MR. NAVEEN KADIAN	PKG	10000240	Perm. ID	
Age	40 Yrs. 6 Mn. 1 Day	Gender	M	Reported	24/09/2022 17:34:46
Ref. By	MEDIWHEEL	Panel	MEDIWHEEL		

Test Name	Result	Units	Ref. Range
<b>CHEMICAL EXAMINATION</b>			
ALBUMIN	Nil		
SUGAR	Nil		
<b>MICROSCOPIC EXAMINATION</b>			
PUS CELLS	2-3	/HPF	
RBC'S	Nil	/HPF	
CASTS	Nil		
CRYSTALS	NIL		
EPITHELIAL CELLS	1-2	/HPF	
BACTERIA	Nil		
OTHERS	Nil		
Stool Examination Report			
BLOOD GROUP ABO	" O "		
RH TYPING	Positive		
BLOOD SUGAR FASTING	87.05	mg/dl	70 - 100
BLOOD SUGAR PP	<b>89.42</b>	mg/dl	90 - 140
HB A1C	4.91	%	

### Interpretation

Non Diabetic	: 4-6%
Good Diabetic Control	: 6-8%
Fair Control	: 8-10%

Checked by : \_\_\_\_\_  
Page 2 Contd...3

### Facilities Available :

- ★ Multispeciality Hospital ★ 24 Hours Emergency ★ X-Ray/ ECG/ Ultrasound ★ Dental
- ★ Fully Equipped Operation Theatre ★ Fully Functional Lab ★ Casualty/ICU ★ Nursery
- ★ Labour Room ★ All Speciality OPD ★ Laparoscopic Surgery ★ ECHO ★ Plastic Surgery

Home Collection Facility Available Contact : 8587915647

## LAB REPORT

Reg. Date	24/09/2022	Patient Id	2209240002	DOB.	25/03/1982
Name	MR. NAVEEN KADIAN	PKG	10000240	Perm. ID	
Age	40 Yrs. 6 Mn. 1 Day	Gender	M	Reported	24/09/2022 17:34:46
Ref. By	MEDIWHEEL	Panel	MEDIWHEEL		

Test Name	Result	Units	Ref. Range
-----------	--------	-------	------------

Poor Control	: >10%		
--------------	--------	--	--

The Glycosylated haemoglobin assay has been validated as a reliable indicator of mean blood glucose levels for a period of 8-12 week period. ADA recommended the testing twice a year in patients with stable blood glucose and quarterly. If treatment change, or if blood glucose levels are unstable.

TO BE CORRELATED CLINICALLY.

### THYROID PROFILE

Free T3 ELFA	3.41	ng/ml	02 - 04
Free T4 ELFA	2.72	ug/dl	0.8 - 2.7
TSH Serum/ELFA	6.330	uIU/ml	0.25 - 5.50 uIU/ml

### Interpretation

### Clinical Use

- Diagnose Hypothyroidism and Hyperthyroidism
- Monitor T4 replacement or T4 suppressive Therapy
- Quantify TSH levels in the subnormal range

Increased Levels : Primary Hypothyroidism Subclinical Hypothyroidism, TSH dependent, Thyroid Hormone Resistance.

Decreased Levels : Grave's Disease, Autonomous Thyroid Hormone Secretion, TSH Deficiency

### LIPID PROFILE

TOTAL CHOLESTEROL	198.50	mg/dL	130.0 - 200.0 (<200)
-------------------	--------	-------	-------------------------

Checked by : \_\_\_\_\_  
Page 3 Contd...4

### Facilities Available :

- ★ Multispeciality Hospital ★ 24 Hours Emergency ★ X-Ray/ ECG/ Ultrasound ★ Dental
- ★ Fully Equipped Operation Theatre ★ Fully Functional Lab ★ Casualty/ICU ★ Nursery
- ★ Labour Room ★ All Speciality OPD ★ Laparoscopic Surgery ★ ECHO ★ Plastic Surgery

Home Collection Facility Available Contact : 8587915647



## LAB REPORT

Reg. Date	24/09/2022	Patient Id	2209240002	DOB.	25/03/1982
Name	MR. NAVEEN KADIAN	PKG	10000240	Perm. ID	
Age	40 Yrs. 6 Mn. 1 Day	Gender	M	Reported	24/09/2022 17:34:46
Ref. By	MEDIWHEEL	Panel	MEDIWHEEL		

Test Name	Result	Units	Ref. Range
TRIGLYCERIDES	58.60	mg/dL	80.5 - 150.0 (<150)
H D L CHOLESTEROL DIRECT	38.96	mg/dL	35.0 - 60.0 (<40->59)
V L D L	11.7	mg/dL	4.0 - 30. (23-45)
L D L CHOLESTEROL	147.8	mg/dL	50.0 - 150.0 (50-150)
TOTAL CHOLESTEROL / HDL RATIO	5.1		3.3 - 5.1
LDL / HDL CHOLESTEROL RATIO	3.8		1.5 - 3.5
SERUM URIC ACID	6.67	mg/dl	3.4 - 7.0
BLOOD UREA NITROGEN (BUN)	11.25	mg/dl	6.0 - 21.0
SERUM CREATININE	0.90	mg/dl	0.7 - 1.4
BUN/CREAT RATIO	12.5	mg/dl	
<b>LIVER FUNCTION TEST (LFT)</b>			
BILIRUBIN TOTAL	0.78	mg/dl	0.2 - 1.2
CONJUGATED (D. BILIRUBIN)	0.19	mg/dl	0.00 - 0.3
UNCONJUGATED (I.D.BILIRUBIN)	0.59	mg/dl	0.2 - 0.9
SGOT / AST	26.16	IU/L	0 - 35
SGPT / ALT	25.08	IU/L	0 - 35
ALKALINE PHOSPHATASE	68.30	U/L	64 - 306
TOTAL PROTEIN	7.25	gm/dl	6.0 - 8.3
ALBUMIN	4.64	gm/dl	3.2 - 5.0
GLOBULIN	2.61	gm/dl	2.5 - 5.6
A/G RATIO	1.78		0.9 - 2.0
GAMMA GT	20.25	IU/L	0.0 - 45.0

10 - 20

Dr. REEBA KUMARI  
M.B.B.S, MD (Path.)  
Checked by : \_\_\_\_\_  
Malik Radix Healthcare Pvt. Ltd.  
C-217, C-218, Nirman Vihar,  
Delhi-92

DR. MEENU AGGARWAL  
M.B.B.S, MD (Path.)

### Facilities Available :

- \* Multispeciality Hospital \* 24 Hours Emergency \* X-Ray/ ECG/ Ultrasound \* Dental
- \* Fully Equipped Operation Theatre \* Fully Functional Lab \* Casualty/ICU \* Nursery
- \* Labour Room \* All Speciality OPD \* Laparoscopic Surgery \* ECHO \* Plastic Surgery

Home Collection Facility Available Contact : 8587915647

R

KUCVEEN KADIAN 40 Y/M PI 170647 CHEST PA 248-102022 10  
RADIOLOGY DEPT 3100 215 UNIVERSITY MICROFILMS





# MALIK RADIX HEALTH CARE

(UNIT OF MALIK RADIX HEALTHCARE PVT. LTD.)

C-217, 218, Nirman Vihar, Vikas Marg, New Delhi - 110092

Tel.: 011-22011192, 22011196, 47060150 • Fax : 22011208

E-mail : radixhealthcare@yahoo.co.in

Website : www.radixhealthcare.org



Safety at WEI now  
accredited by NABH

UHID	PT170647	LAB No.	XRY2204871
Name	Mr. NAVEEN KADIAN	Regn. No.	GEN2222115
Age / Sex	40 Yrs / M	Receiving Dt/Time	24/Sep/2022 10:10
		Reporting Dt/Time	24/Sep/2022 10:33 AM



## XRAY

CHEST (PA)

Both lung fields are normal.

Cp angles are clear.

Hila are normal...

Heart size appears within normal limits.

Soft tissue shadows and bony thorax are normal.

IMP- NORMAL CHEST X-RAY

Advised....please correlate clinically.

\*\*\*\*\* END OF REPORT \*\*\*\*\*

DR. K.K. SINHA  
M.B.B.S, D.M.R.D.  
SENIOR CONSULTANT  
Reg. No. 25437 (DMC)

DR. RAJESH MALHOTRA  
MBBS, MD (RADIOLOGY)  
CONSULTANT RADIOLOGY  
Reg.No.DMC9299

DR. T. K VOHRA  
MD (RADIODIAGNOSIS)  
SENIOR CONSULTANT  
Reg. No. 3272 (DMC)

DR MUKESH KOSHAL  
MBBS, MD (RADIOLOGY)  
CONSULTANT RADIOLOGY  
Reg.No.DMC10407

Facilities Available :

RADIOLOGIST

- ★ Multispeciality Hospital ★ 24 Hours Emergency ★ X-Ray/ECG/ Ultrasound ★ Dental
- ★ Fully Equipped Operation Theatre ★ Fully Functional Lab ★ Casualty/ICU ★ Nursery
- ★ Labour Room ★ All Speciality OPD ★ Laparoscopic Surgery ★ ECHO ★ Plastic Surgery

Home Collection Facility Available Contact : 9999254739

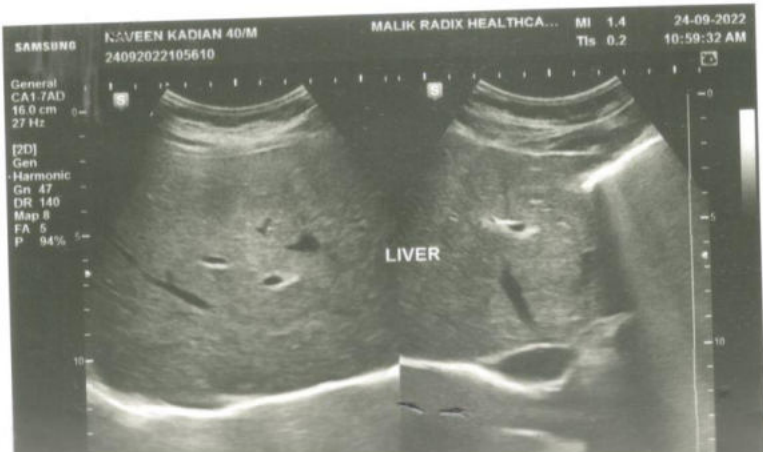
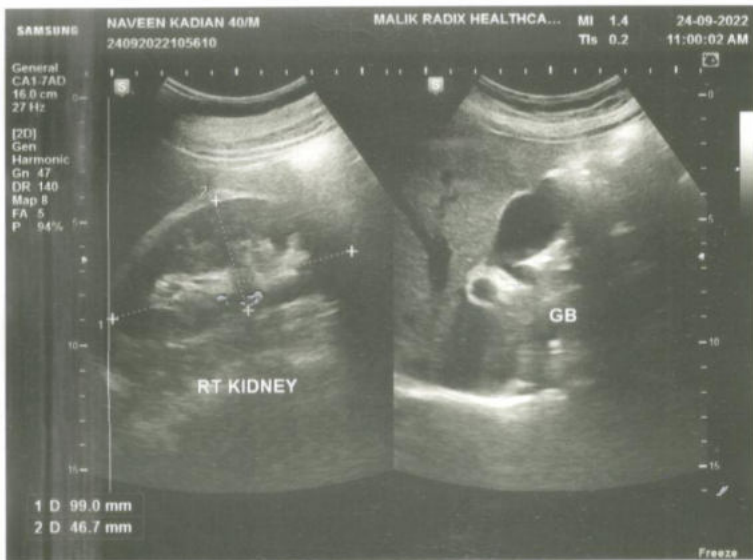



NAME	MR NAVEEN KADIAN	AGE	40YRS/M
REFD. BY.	HEALTH CHECK UP	DATE	24.09.22

### Ultrasound Examination of Whole Abdomen:

**Liver:** Liver shows normal parenchymal echotexture. No focal SOL is seen in liver. IHBR & portal radicles are normal.

**Gallbladder:** Gallbladder shows normal anechoic pattern. No evidence of cholecystitis or cholelithiasis seen. Common bile duct is normal in course & caliber.

**Pancreas:** Pancreas shows normal size & echotexture.

**Spleen:** Spleen shows normal size, outline & echotexture.

**Kidneys:** Kidneys show normal size, shape, position & echotexture. No calculus, hydronephrosis or SOL is seen in kidneys. Cortico- medullary differentiation and cortical thickness is normal on both sides.

No supra- renal mass seen.

Great abdominal vessels are normal.

Domes of diaphragm are seen to move normally & synchronously in respiration. No infra- or supradiaphragmatic collection seen.

No ascites or pericardial effusion seen.

No para aortic lymph nodes seen.

**Urinary bladder:** Urinary bladder shows normal anechoic pattern. No calculus, SOL or diverticulum seen.

**Prostate:** Prostate and seminal vesicles are sonographically normal.

Regards.

Dr Mukesh Koshal MD (Rad- diag)  
Regn. No. DMC 10407

- ★ Multispeciality Hospital
- ★ 24 Hours Emergency
- ★ X-Ray/ECG/ Ultrasound
- ★ Dental
- ★ Fully Equipped Operation Theatre
- ★ Fully Functional Lab
- ★ Casualty/ICU
- ★ Nursery
- ★ Labour Room
- ★ All Speciality OPD
- ★ Laparoscopic Surgery
- ★ ECHO
- ★ Plastic Surgery