

LETTER OF APPROVAL / RECOMMENDATION

To,

The Coordinator,
Mediwheel (Arcofemi Healthcare Limited)
Helpline number: 011- 41195959

Dear Sir / Madam,

Sub: Annual Health Checkup for the employees of Bank of Baroda

This is to inform you that the following employee wishes to avail the facility of Cashless Annual Health Checkup provided by you in terms of our agreement.

PARTICULARS	EMPLOYEE DETAILS
NAME	MR. VERMA RAJNESH KUMAR
EC NO.	181791
DESIGNATION	SINGLE WINDOW OPERATOR A
PLACE OF WORK	SHAHGANJ, FAIZABAD
BIRTHDATE	03-08-1993
PROPOSED DATE OF HEALTH CHECKUP	13-03-2022
BOOKING REFERENCE NO.	21M181791100015158E

This letter of approval / recommendation is valid if submitted along with copy of the Bank of Baroda employee id card. This approval is valid from **12-03-2022** till **31-03-2022** The list of medical tests to be conducted is provided in the annexure to this letter. Please note that the said health checkup is a **cashless facility** as per our tie up arrangement. We request you to attend to the health checkup requirement of our employee and accord your top priority and best resources in this regard. The EC Number and the booking reference number as given in the above table shall be mentioned in the invoice, invariably.

We solicit your co-operation in this regard.

Yours faithfully,

Sd/-

Chief General Manager
HRM Department
Bank of Baroda

(Note: This is a computer generated letter. No Signature required. For any clarification, please contact Mediwheel (Arcofemi Healthcare Limited))

100

भारत सरकार

DEPARTMENT OF INDIA



रजनीश कुमार वर्मा

Rajnesh Kumar Verma

जन्म तिथि/ DOB: 03/08/1993

पुरुष / MALE

Rajnesh Kumar



9719 746 8885
5888 3427 6176

Rajnesh Kumar

उत्तर प्रदेश - 224188
फाजिबाद,

पूरे आहलाद, खिरौली,

S/O: राजेंद्र कुमार वर्मा, 79,

S/O: Rajendra Kumar Verma, 79,
Pure Ahlad, Khirauli, Faizabad,
Uttar Pradesh - 224188

Address:

पता:

भारत सरकार
DEPARTMENT OF INDIA





Age / Gender: 28/Male
Patient ID: CHF0548192122
Patient Name: Mr.RAJNESH KUMAR VERMA

Date and Time: 13th Mar 22 10:20 AM

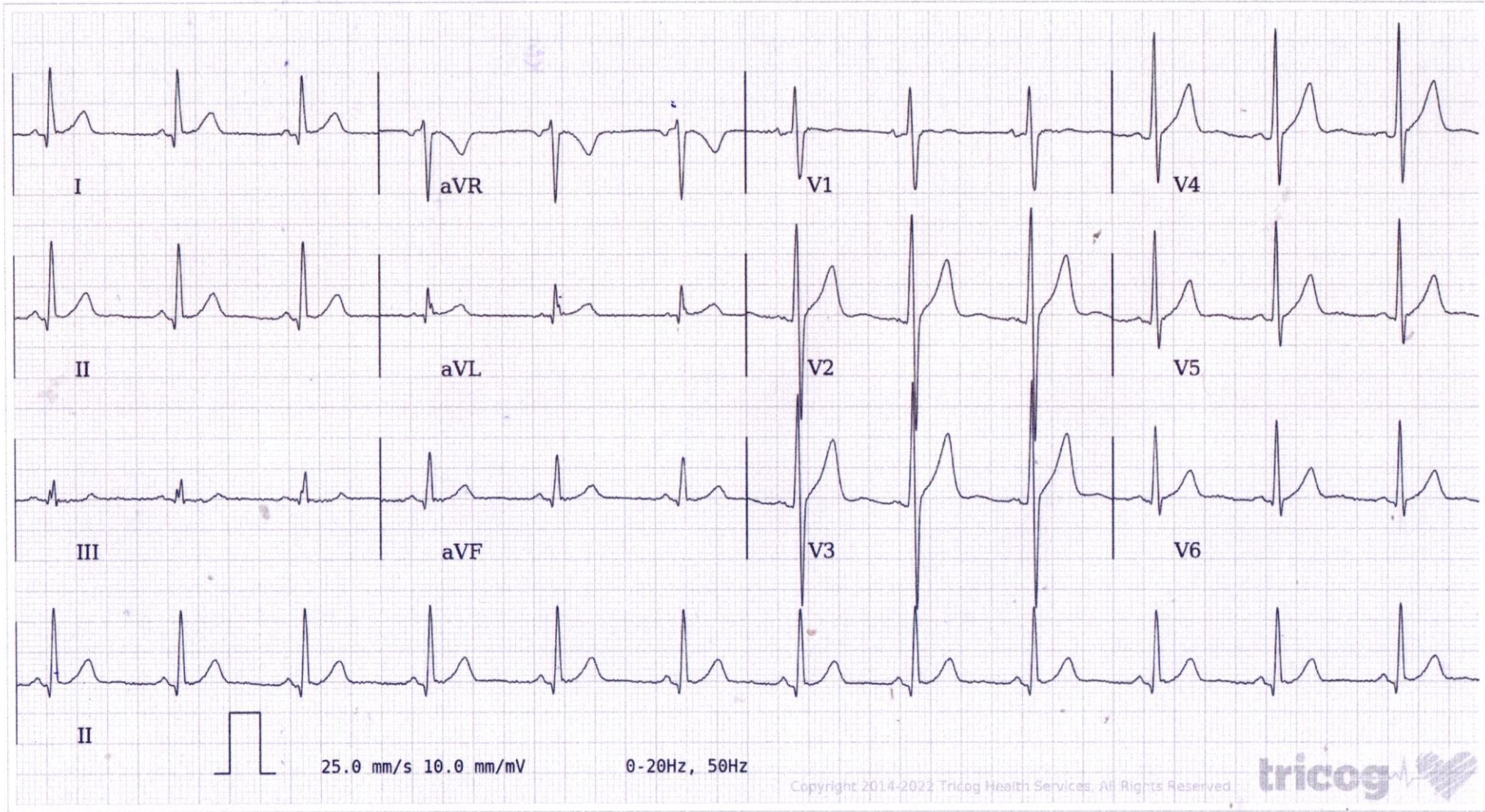

AR: 75bpm VR: 75bpm QRSD: 90ms QT: 358ms QTc: 399ms PRI: 112ms P-R-T: 55° 47° 37°

ECG Within Normal Limits: Sinus Rhythm, Normal Axis. Please correlate clinically.

AUTHORIZED BY

Dr. Charit
MD, DM: Cardiology

REPORTED BY

Dr Hina Khaleel