



Patient Name	: Mrs.SUL TRUPTI	Bill Date	: 01-04-2023 10:30 AM
Age / Gender	: 34Y(s) 2M(s) 26D(s)/Female	Collected Date	: 01-04-2023 01:08 PM
Bill No/UHID No	: PS004813/P00000502832	Report Date	: 02-04-2023 03:54 AM
Lab No/Result No	: 2300018059/31443	Specimen	: SERUM
Referred By	: HOSPITAL CASE	Processing Loc	: RHC Hinjawadi

Department Of Laboratory -BIOCHEMISTRY

<u>Investigation</u>	<u>Result</u>	<u>Biological Reference Interval</u>	<u>Method</u>
UREA NITROGEN(BUN)	: 7.52	6.0 - 20.0 mg/dL	Calculated
UREA	: 16.1	17.1-49.2 mg/dL	Urease
CALCIUM	: 9.4	8.6 - 10.2 mg/dL	Arsenazo
CREATININE	: 0.6	0.5 - 1.2 mg/dL	Enzymatic
<u>ELECTROLYTES (Na & K)</u>			
SODIUM	: 143.0	136.0 - 145.0 mmol/L	Potentiometric
POTASSIUM	: 4.0	3.5 - 5.1 mmol/L	Potentiometric
<u>LIVER FUNCTION TEST</u>			
TOTAL BILIRUBIN	: 0.6	0.3 - 1.2 mg/dL	Diazo
DIRECT BILIRUBIN	: 0.3	0-0.4 mg/dL	Diazo
INDIRECT BILIRUBIN	: 0.3	0.0 - 0.8 mg/dL	Diazo
ALANINE TRANSAMINASE	: 45.0	<35 U/L	Kinetic
ASPARTATE TRANSAMINASE	: 19.0	10.0 - 40.0 U/L	Kinetic
ALKALINE PHOSPHATASE	: 76.0	30.0 - 115.0 U/L	4NPP/AMP BUFFER
TOTAL PROTEIN	: 8.3	6.0 - 8.0 g/dl	Biuret
ALBUMIN	: 4.9	3.5-4.8 g/dl	BCG
GLOBULIN	: 3.4	2.3-3.5 gm/dL	Calculated
A/G RATIO	: 1.44		Calculated
<u>LIPID PROFILE</u>			
CHOLESTEROL	: 146.0	130.0 - 220.0 mg/dL	Enzymatic
TRIGLYCERIDES	: 137.0	35.0 - 180.0 mg/dL	Enzymatic
HDL CHOLESTEROL	: 44.0	35-65 mg/dL	Enzymatic
LDL CHOLESTEROL	: 74.6	10.0 - 130.0 mg/dL	Calculated
VLDL CHOLESTEROL	: 27.4	5.0-36.0 mg/dL	Calculated
CHOL/HDL RATIO	: 3.32	2.0-6.2	Calculated
<u>PHOSPHOROUS</u>			
PHOSPHORUS	: 4.6	2.7-4.5 mg/dL	Phospho Molybdate
<u>T3-T4-TSH</u>			
Tri-iodothyronine, (Total T3)	: 1.57	0.87-1.78 ng/ml	ECLIA
THYROXINE (T4), TOTAL	: 11.27	5.5 - 11.0 ug/dl	ECLIA
THYROID STIMULATING HORMONE (ULTRA).	: 2.51	0.28-3.89 uIU/mL	ECLIA

TSH - For pregnancy the reference range is as follows -

1st trimester : 0.6 - 3.4 uIU/mL

2nd trimester : 0.37 - 3.6 uIU/mL

3rd trimester : 0.38 - 4.04 uIU/mL

TOTAL PROTEIN	: 8.3	6.0 - 8.0 g/dl	Biuret
---------------	--------------	----------------	--------



Patient Name	: Mrs.SUL TRUPTI	Bill Date	: 01-04-2023 10:30 AM
Age / Gender	: 34Y(s) 2M(s) 26D(s)/Female	Collected Date	: 01-04-2023 01:08 PM
Bill No/UHID No	: PS004813/P00000502832	Report Date	: 02-04-2023 03:54 AM
Lab No/Result No	: 2300018059/31443	Specimen	: SERUM
Referred By	: HOSPITAL CASE	Processing Loc	: RHC Hinjawadi

Department Of Laboratory -BIOCHEMISTRY

<u>Investigation</u>	<u>Result</u>	<u>Biological Reference Interval</u>	<u>Method</u>
ALBUMIN	: 4.9	3.5-4.8 g/dl	BCG
GLOBULIN	: 3.4	2.3-3.5 gm/dL	Calculated
A/G RATIO	: 1.44		Calculated
URIC ACID	: 6.3	2.6 - 6.0 mg/dL	Uricase

*** End Of The Report ***

Note : This test is performed on automated analyzer - VITROS250

Verified By
Anand

Dr.Anjana Sanghavi
Consultant Pathologist

NOTE :

- * Clinically correlate, Kindly discuss if necessary.
- * This report relates only to the item received.
- * For Terms and Conditions of Reporting, kindly visit our website : www.Rubyhall.com



Patient Name	: Mrs.SUL TRUPTI	Bill Date	: 01-04-2023 10:30 AM
Age / Gender	: 34Y(s) 2M(s) 26D(s)/Female	Collected Date	: 01-04-2023 02:56 PM
Bill No/UHID No	: PS004813/P00000502832	Report Date	: 01-04-2023 06:48 PM
Lab No/Result No	: 2300018059-P/31443	Specimen	: SERUM
Referred By	: HOSPITAL CASE	Processing Loc	: RHC Hinjawadi

Department Of Laboratory -BIOCHEMISTRY

<u>Investigation</u>	<u>Result</u>	<u>Biological Reference Interval</u>	<u>Method</u>
<u>GLUCOSE (FASTING)</u>			
GLUCOSE (FASTING).	: 82.0	Prediabetic : 100 - 125 mg/dL Diabetic : \geq 126 mg/dL Normal : $<$ 100.0 mg/dL	GOD-POD

REFERENCE : ADA 2015 GUIDELINES

GLUCOSE (POST PRANDIAL)	: 118.0	60-140 mg/dL	GOD-POD
-------------------------	---------	--------------	---------

*** End Of The Report ***

Note : This test is performed on automated analyzer - VITROS250

Verified By

Dr.POOJA PATHAK
Associate Consultant

NOTE :

- * Clinically correlate, Kindly discuss if necessary.
- * This report relates only to the item received.
- * For Terms and Conditions of Reporting, kindly visit our website : www.Rubyhall.com



Patient Name	: Mrs.SUL TRUPTI	Bill Date	: 01-04-2023 10:30 AM
Age / Gender	: 34Y(s) 2M(s) 26D(s)/Female	Collected Date	: 01-04-2023 01:08 PM
Bill No/UHID No	: PS004813/P00000502832	Report Date	: 01-04-2023 09:03 PM
Lab No/Result No	: 2300018061-G/31443	Specimen	: WHOLE BLOOD
Referred By	: HOSPITAL CASE	Processing Loc	: RHC Hinjawadi

Department Of Laboratory -HAEMATOLOGY

<u>Investigation</u>	<u>Result</u>	<u>Biological Reference Interval</u>	<u>Method</u>
----------------------	---------------	--------------------------------------	---------------

GLYCOSYLATED HAEMOGLOBIN (HbA1C)

GLYCOSYLATED HAEMOGLOBIN (HBA1c)	: 5.1	Prediabetic : 5.7 - 6.4 % Diabetic : >= 6.5 % Therapeutic Target : <7.0 %	HPLC
----------------------------------	-------	---	------

REFERENCE : ADA 2015 GUIDELINES

*** End Of The Report ***

Note : This test is performed on automated analyzer - BIORAD D10

Verified By
Anand

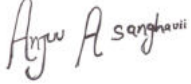
Dr.Anjana Sanghavi
Consultant Pathologist

NOTE :

- * Clinically correlate, Kindly discuss if necessary.
- * This report relates only to the item received.
- * For Terms and Conditions of Reporting, kindly visit our website : www.Rubyhall.com



Patient Name	: Mrs.SUL TRUPTI	Bill Date	: 01-04-2023 10:30 AM
Age / Gender	: 34Y(s) 2M(s) 26D(s)/Female	Collected Date	: 01-04-2023 01:08 PM
Bill No/UHID No	: PS004813/P00000502832	Report Date	: 01-04-2023 08:12 PM
Lab No/Result No	: 2300018060/31443	Specimen	: URINE
Referred By	: HOSPITAL CASE	Processing Loc	: RHC Hinjawadi

Department Of Laboratory -CLINICAL PATHOLOGY

<u>Investigation</u>	<u>Result</u>	<u>Biological Reference Interval</u>	<u>Method</u>
----------------------	---------------	--------------------------------------	---------------

URINE ROUTINE

PHYSICAL EXAMINATION

COLOUR	: Pale Yellow
APPEARANCE	: Clear

CHEMICAL TEST

PH	: 5.5	5.0-7.0
SPECIFIC GRAVITY	: 1.005	1.015-1.030
ALBUMIN	: Absent	Abset
URINE SUGAR	: Absent	Absent
KETONE BODIES	: Absent	Absent
BILE PIGMENTS/ BILIRUBIN	: Absent	Absent
UROBILINOGEN	: Normal	Normal
NITRITES	: Absent	Absent
LEUCOCYTES ESTERASE	: Trace	Absent

MICROSCOPIC TEST

PUS CELLS.	: 8-10	0 - 5 /hpf
RED BLOOD CELLS.	: Absent	0 - 2 /hpf
EPITHELIAL CELLS.	: 6-8	0-5 /hpf
BACTERIA	: Absent	Absent
CAST	: Absent	Absent
YEAST CELLS	: Absent	Absent
CRYSTALS	: Absent	Absent
OTHERS	: Absent	Absent

*** End Of The Report ***

Note : This test is performed on automated analyzer - URI PLUS200

Verified By

Dr.POOJA PATHAK
Associate Consultant

NOTE :

- * Clinically correlate, Kindly discuss if necessary.
- * This report relates only to the item received.
- * For Terms and Conditions of Reporting, kindly visit our website : www.Rubyhall.com



Patient Name	: Mrs.SUL TRUPTI	Bill Date	: 01-04-2023 10:30 AM
Age / Gender	: 34Y(s) 2M(s) 26D(s)/Female	Collected Date	: 01-04-2023 01:08 PM
Bill No/UHID No	: PS004813/P00000502832	Report Date	: 02-04-2023 01:07 PM
Lab No/Result No	: 2300018061/31443	Specimen	: WHOLE BLOOD
Referred By	: HOSPITAL CASE	Processing Loc	: RHC Hinjawadi

Department Of Laboratory -HAEMATOLOGY

<u>Investigation</u>	<u>Result</u>	<u>Biological Reference Interval</u>	<u>Method</u>
-----------------------------	----------------------	---	----------------------

BLOOD GROUP	: O RH POSITIVE		
*** End Of The Report ***			

Dr. Anjana Sanghavi
Consultant Pathologist

Verified By
RaviN

NOTE :
* Clinically correlate, Kindly discuss if necessary.
* This report relates only to the item received.
* For Terms and Conditions of Reporting, kindly visit our website : www.Rubyhall.com



Patient Name	: Mrs.SUL TRUPTI	Bill Date	: 01-04-2023 10:30 AM
Age / Gender	: 34Y(s) 2M(s) 26D(s)/Female	Collected Date	: 01-04-2023 01:08 PM
Bill No/UHID No	: PS004813/P00000502832	Report Date	: 01-04-2023 05:36 PM
Lab No/Result No	: 2300018061/31443	Specimen	: WHOLE BLOOD
Referred By	: HOSPITAL CASE	Processing Loc	: RHC Hinjawadi

Department Of Laboratory -HAEMATOLOGY

<u>Investigation</u>	<u>Result</u>	<u>Biological Reference Interval</u>	<u>Method</u>
<u>Erythrocyte Sedimentation Rate</u>			
ESR at 1 Hour	: 04	0 - 20 mm/hr	Modified Westergren Method

INTERPRETATION :

ESR is a screening test to detect presence of systemic disease; however a normal result does not rule out a systemic disease.

ESR is also used to monitor course of disease or response to therapy if initially elevated.

*** End Of The Report ***

Dr.POOJA PATHAK
Associate Consultant

Verified By

NOTE :

- * Clinically correlate, Kindly discuss if necessary.
- * This report relates only to the item received.
- * For Terms and Conditions of Reporting, kindly visit our website : www.Rubyhall.com



Patient Name	: Mrs.SUL TRUPTI	Bill Date	: 01-04-2023 10:30 AM
Age / Gender	: 34Y(s) 2M(s) 26D(s)/Female	Collected Date	: 01-04-2023 01:08 PM
Bill No/UHID No	: PS004813/P00000502832	Report Date	: 01-04-2023 06:18 PM
Lab No/Result No	: 2300018061/31443	Specimen	: WHOLE BLOOD
Referred By	: HOSPITAL CASE	Processing Loc	: RHC Hinjawadi

Department Of Laboratory -HAEMATOLOGY

<u>Investigation</u>	<u>Result</u>	<u>Biological Reference Interval</u>	<u>Method</u>
<u>HAEMOGRAM REPORT</u>			
W.B.C.COUNT	: 8780	4000-11000 /ul	Coulter Principle
NEUTROPHILS	: 54.5	40-75 %	Derived from WBC Histogram
LYMPHOCYTES	: 35.1	20-40 %	Fluorescence flow cytometry
MONOCYTES	: 6.8	2-10 %	Fluorescence flow cytometry
EOSINOPHILS	: 3.1	1.0-6.0 %	Fluorescence flow cytometry
BASOPHILS	: 0.5	0.0-1.0 %	Fluorescence flow cytometry
%IMMATURE GRANULOCYTES	: 0.01	0.00-0.10 %	Fluorescence flow cytometry
ABSOLUTE NEUTROPHIL COUNT	: 4.77	2-7 x10 ³ cells/ul	Calculated
ABSOLUTE LYMPHOCYTE COUNT	: 3.08	1 - 3 x10 ³ cells/ul	Calculated
ABSOLUTE MONOCYTE COUNT	: 0.60	0.2-1.0 x10 ³ cells/ul	Calculated
ABSOLUTE EOSINOPHIL COUNT	: 0.27	0.02-0.5 x10 ³ cells/ul	Calculated
ABSOLUTE BASOPHIL COUNT	: 0.05	0.02-0.1 x10 ³ cells/ul	Calculated
R.B.C COUNT	: 4.33	3.8 - 5.8 million/ul	Coulter Principle
HAEMOGLOBIN	: 12.9	12 - 15.0 g/dl	Cyanmethemoglobin Photometry
HAEMATOCRIT	: 36.4	36-46 %	Calculated
MCV	: 84.0	83 - 99 fl	Coulter Principle
MCH	: 29.8	27-32 pg	Calculated
MCHC	: 35.5	31.5-34.5 g/dl	Calculated
RDW	: 11.8	11.6-14.0 %	Calculated From RBC Histogram
PLATELET COUNT	: 295	150 - 450 x10 ³ /ul	Coulter Principle
MPV	: 8.9	7.8-11 fl	Coulter Principle
RBC MORPHOLOGY	: Normocytic Normochromic		
WBC MORPHOLOGY	: Within normal range		
PLATELET	: Adequate		

*** End Of The Report ***

Note : This test is performed on automated analyzer - HORIBA YUMIZEN H550

Verified By

Dr.POOJA PATHAK
Associate Consultant

NOTE :

- * Clinically correlate, Kindly discuss if necessary.
- * This report relates only to the item received.
- * For Terms and Conditions of Reporting, kindly visit our website : www.Rubyhall.com

NAME: Mrs. TRUPTI SUL AGE: 33Yrs/F DATE:01/04/2023

MITRAL VALVE: has thin leaflets with normal subvalvar motion.
 Moderate mitral regurgitation . E: 0.85 m/s A: 0.71 E/A :1.19 E/E: 5:19
AORTIC VALVE : has three thin leaflets with normal opening
 No aortic regurgitation. AV : 8.27 mmHg
PULMONARY VALVE; NORMAL, PV: 6.0 mmHg
LEFT VENTRICLE : is normal , has normal wall thickness, No RWMA at rest .
 Normal LV systolic function. EF - 60%.
LEFT ATRIUM: Normal .
RIGHT ATRIUM & RIGHT VENTRICLE: normal in size.
TRICUSPID VALVE & PULMONARY VALVES : normal. TAPSE : 20
 No TR, 22 mmHg PA Pressure = 27 mmHg.
 No PH.
 No pericardial effusion.
M- MODE :

AORTA	LA	LVI DD	LVIDS	IVS	PW	LVEF
24mm	29mm	37mm	18mm	08mm	08mm	60%

IMP : Normal LV Systolic function. EF-60%.
 No diastolic dysfunction
 No RWMA at rest
 Normal Valves and Chambers
 IAS & IVS Intact
 No clot / vegetation / thrombus / pericardial effusion.

DR. KEDAR KULKARNI
CARDIOLOGIST



Name: SUL TRUPTI .
Age : 034 Years
Gender: F
PID: P00000502832
OPD :

Exam Date : 01-Apr-2023 12:33
Accession: 94474100549
Exam: CHEST X RAY
Physician: HOSPITAL CASE^{****}

Health Check

Radiograph Chest PA View :

Both lung fields normal.

Both costo-phrenic angles are clear.

Cardiac silhouette and aortic knuckle are normal.

Both hilar shadows and the diaphragmatic contours are normal.

Thoracic soft tissues and the rib cage normal.

Impression :

No significant abnormality noted.

DR. YATIN R. VISAVE
CONSULTANT RADIOLOGIST
MBBS, DMRD
Regd. No. 090812

Date: 03-Apr-2023 10:02:22

Name:	SUL TRUPTI.	Exam Date :	03-Apr-2023 10:01
Age :	034Y	Accession:	94475100549
Gender:	F	Exam:	ABDOMEN AND PELVIS
PID:	P00000502832	Physician:	HOSPITAL CASE ^{****}
OPD :			

ULTRASOUND OF ABDOMEN AND PELVIS

Liver appears normal in size, shape and echotexture. No focal lesion is seen. No intrahepatic biliary radicle dilatation seen. The portal vein and CBD appear normal.

Gall bladder is well distended with normal wall thickness. No calculus or sludge is seen.

Pancreas appears normal in size and echotexture. No focal lesion is seen.

Spleen appears normal in size and echotexture. No focal lesion is seen.

Right kidney measures 10.4 x 3.5 cms. Left kidney measures 10.8 x 4.2 cms. Both kidneys appear normal in size, shape & echotexture. They show good cortico-medullary differentiation. There is no hydronephrosis, hydroureter or calculus seen on either side.

The urinary bladder is well distended. Wall thickness is normal. No mass lesion or calculus is seen.

Uterus is normal in size and echotexture. Endometrium is central. No focal lesion is seen.

Both ovaries are normal. No adnexal pathology is seen.

Visualised bowel loops are non-dilated and show normal peristalsis.

There is no ascites or significant lymphadenopathy seen.

IMPRESSION : No significant abnormality noted.

Suggest : Clinical Correlation.



DR. YATIN R. VISAVE
CONSULTANT RADIOLOGIST
MBBS, DMRD
Regd. No. 090812

Date: 03-Apr-2023 11:24:18



Grant Medical Foundation

Ruby Hall Clinic

Hinjawadi

Dr. Swapnali Saware

Mrs. Drupati Sul.

11/4/23

Marrried - 4 years.

PiLo - pre-LSCS - 11 Nov 2020 => H/O IOP

(Trial of labour done - failed - LSCS)

3.5 kg Mch

PH : Nothing significant.

EMP - 11/8/23

PMC - 3-4/30/23

PH : ———

Adv

ofc : Aksh.

pube - solution.

PIA - soft.

PIs - Cx } healthy

PIV - CNS

PAP (USE) taken.

Tb Folate (5mg) ———



Elo for pre-conceptual care

Signature

Name: MRS. SUL TRUPTI
 Sex: M
 cm
 Medication:
 Symptoms:
 History:
 Vent. rate
 PR int
 QRS dur
 QT/QTc(E) int
 P/QRS/T axis
 RV5/SV1 amp
 RV5+SV1 amp

61 bpm
 114 ms
 76 ms
 402/404 ms
 52/43/34 °
 1.27/1.03 mV
 2.31 mV

1100 Sinus rhythm
 1102 Sinus arrhythmia
 2210 Short PR interval
 9150 ** abnormal ECG **

Unconfirmed Report
 Reviewed by:

10 mm/mV 25 mm/s Filter: H50 D 35 Hz 10 mm/mV 10 mm/mV 10 mm/mV

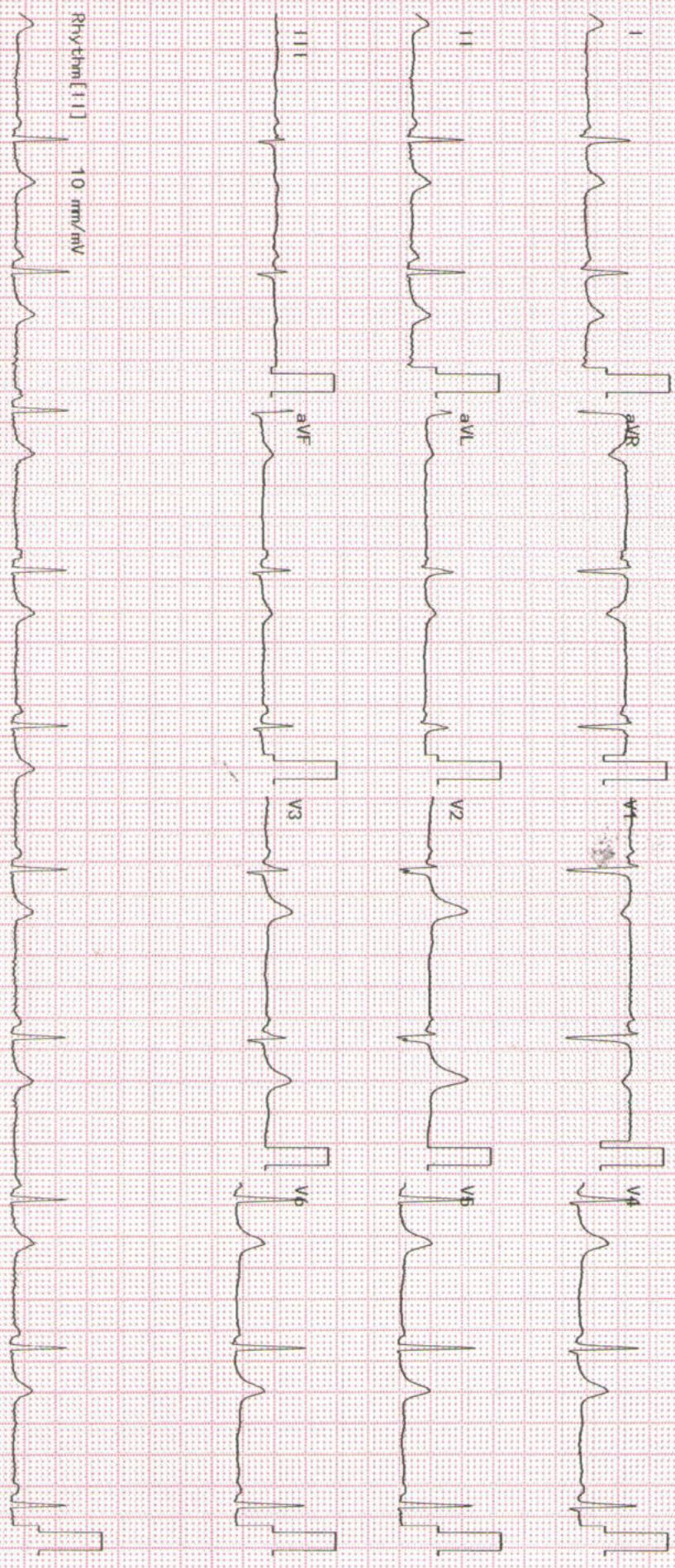

2350K 02-03 04-05 Dept.: Exam: RUBY HALL CLINIC HINJEWADI