

25mm/s 10mm/mV

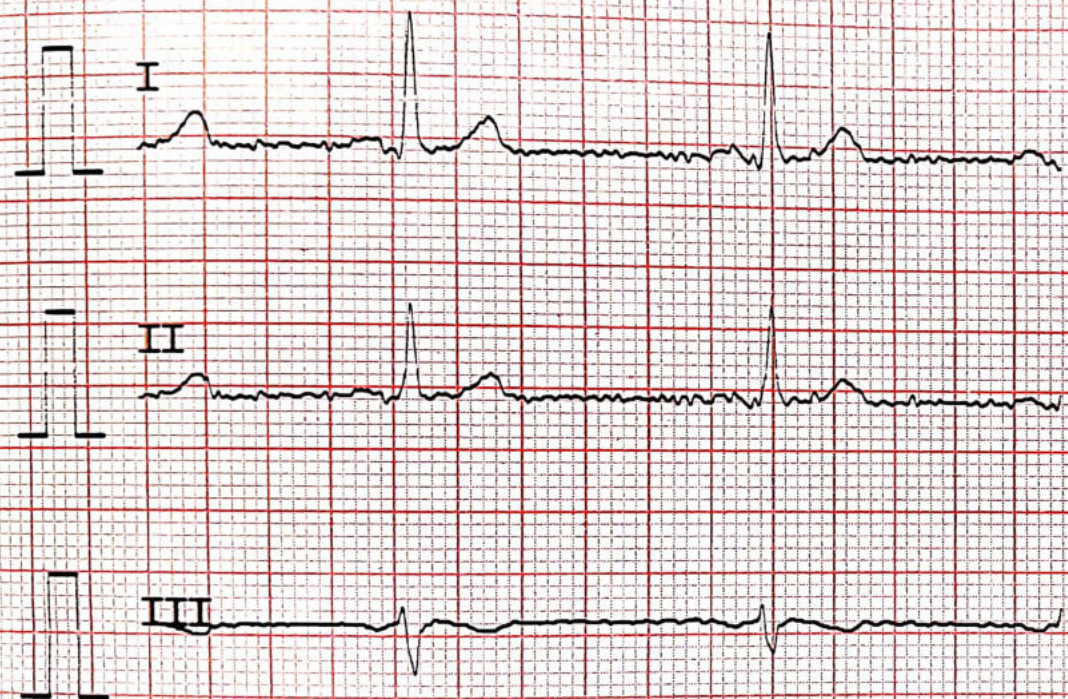

AC50Hz + EMG25Hz

25mm/s 10mm/mV

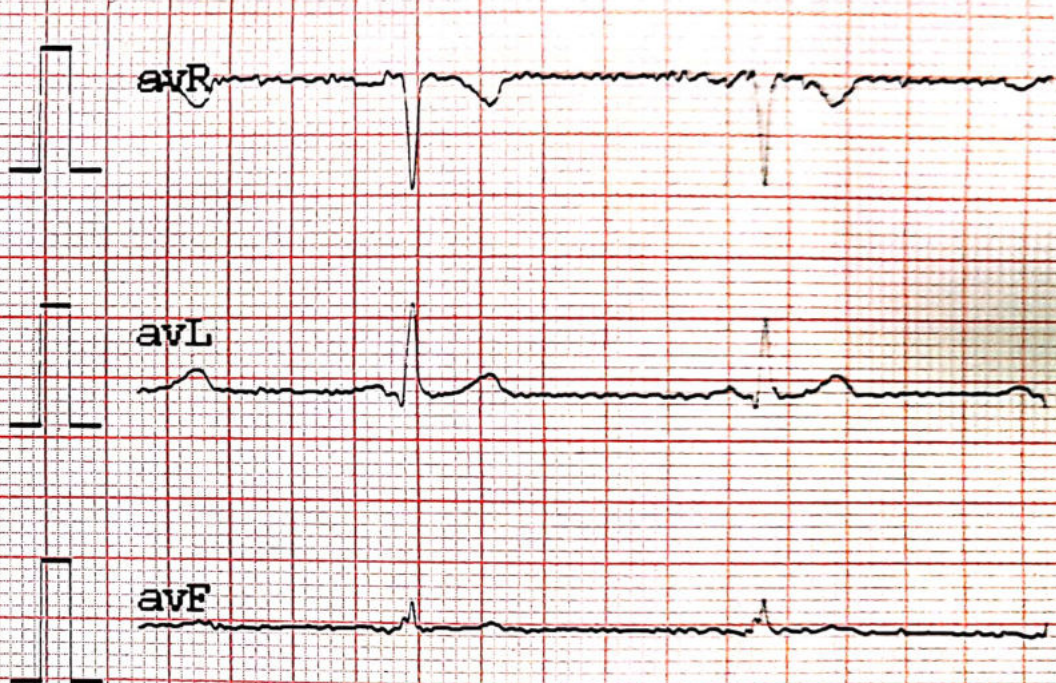

AC50Hz + EMG25Hz

25mm/s 10mm/mV

V1

V2

V3

AC50Hz + EMG25Hz

25mm/s 10mm/mV

V4

V5

V6

AC50Hz + EMG25Hz

Date : 2023-03-30 10:14:51

ID : 00000000

Name : *Ref.*

Sex :

Age : *Lucky Goyal*

Weight : *311m*

<<Conclusion>>

Normal Sinus Rhythm

Cardiac electric axis normal

*30/03/2023*

<<Report need physician confirm>>

**Dr. Jaydutt A. Patel**  
M.B.B.S, M.D. Medicine  
Reg. No.: G-25108





# FITNESS CERTIFICATE

C  
A  
N  
D  
I  
D  
A  
T  
E

Name : Lucky Goyal.  
 Date of Birth : 20/05/1991. Age 31 Blood Group: B +ve  
 Sex : Male  Female  | Marital Status: Married  Unmarried   
 Address : prebhadush pune soc delbhei  
 Any allergy / Disability / Pre-existing disease: Hypothyroidism since 15-16 yrs  
(no any Allergy) on Rx Date: 30/3/23

C  
L  
I  
N  
I  
C  
A  
L  
F  
I  
N  
D  
I  
N  
G  
S

Height <u>156</u> Cms.	Weight <u>82</u> Kgs.	Near L.E. <u>6</u> R.E. <u>6</u> (-1.75) (-3.00) Vision: Distant L.E. <u>6</u> R.E. <u>6</u> Colour Vision <u>(N)</u>	Hearing Left Ear <u>(N)</u> Right Ear <u>(N)</u>
BP: <u>120/80</u> mmHg	Pulse Rate: <u>76</u> /min	Resp. Rate: <u>18</u> /min	
CVS: <u>S1 S2 (N)</u>	RS: <u>AEBE clear</u>	Abdomen: <u>soft</u>	

Any other Findings: no any findings

C  
E  
R  
T  
I  
F  
I  
C  
A  
T  
E

I Dr.: Jaydutt Patel  
 hereby certify that I have examined Mr./Ms.: Lucky Goyal  
 on 30/03/2023 and find him FIT for employment.  
 Remarks if unfit: \_\_\_\_\_  
 \_\_\_\_\_  
 Dr. Jaydutt A. Patel  
 M.B.B.S, M.D. Medicine  
 Reg. No.: G-25108  
 Signature & Seal

[Signature]  
 Signature of Candidate

[Stamp]  
 Address / Tel No.

D  
E  
C  
L  
A  
R  
A  
T  
I  
O  
N

I declare that the above information is true and correct to the best of my knowledge and I am not suffering from any disease / illness, the presence of which I have not revealed. I fully understand that any misrepresentation of this declaration could lead to the termination of my offer / appointment. In case of any discrepancy arising out of my declaration, I will undergo the medical check-up by the company's suggested doctor and their findings will be fully binding on me and action thereon towards my employment will be accepted by me.

Signature of Candidate: [Signature] Date: 30/3/23



भारत सरकार

GOVERNMENT OF INDIA

लकी गोयल

Lucky Goyal

जन्म तिथि/ DOB: 20/05/1991

पुरुष / MALE

7827 6591 7792



आधार-आम आदमी का अधिकार

*Handwritten signature*

 बैंक ऑफ़ बड़ौदा  
Bank of Baroda

नाम  
Name **LUCKY GOYAL**

E.C. No. 180779

  
जारीकर्ता प्राधिकारी  
Issuing Authority

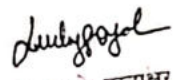

  
धारक के हस्ताक्षर  
Signature of Holder





PATIENT NAME: MR LUCKY GOYAL

AGE /SEX : 31/M

DATE : 30 /03/2023

**CONCLUSION:**

- NORMAL CARDIAC CHAMBERS
- NORMAL LEFT VENTRICULAR SYSTOLIC FUNCTION
- LVEF 60%
- NO RWMA AT REST
- NO MR/MS
- NO TR, NO PAH (RVSP-15MMHG)
- NO AR/AS
- NORMAL DIASTOLIC FUNCTION OF LV
- NO CLOT OR VEGETATION
- NO PERICARDIAL EFFUSION
- NO ASD/VSD/CoA NOTED
- IVC -10MM SIZE WITH NORMALLY COLLAPSIVE

M:MODE

AO: 25mm	LA: 37mm	IVS:10mm
LVdd:45mm	LVds:28mm	PW:10mm

DOPPLER STUDY

MITRAL VAVLE	E : 1.06	A :0.58
AORTI CVALVE	1.23	



**Dr. KARSHIT JOSHI**  
MBBS, MD, PGDM, FID  
Reg. No. 55306  
Consultant Diabetologist &  
General Physician  
**DR. KARSHIT JOSHI**



NAME: MR LUCKY GOYAL

AGE:31/MALE

DATE: 30/03/2023

**USG FOR ABDOMEN**

**LIVER:**

The echogenicity of the liver is normal.  
There is no focal liver lesion.  
There are no dilated intrahepatic biliary radicles.

**GALL BLADDER:**

Appears to be distended and shows no calculus or polyp in the lumen.  
Wall thickness is normal.

**SPLEEN:**

The echogenicity of the spleen is normal.  
There is no focal splenic lesion.

**PANCREAS:**

The echogenicity appears to be normal.  
There is no free fluid in the abdomen.  
There are no enlarged retroperitoneal lymphnodes.

**KIDNEY:**

The kidneys are normal in position, size, shape and outline.  
The parenchyma is normal. Right kidney measure 103\*43 cm.  
Left kidney measure 98\*45 cm.

**BLADDER:**

Bladder is well distended and shows normal wall thickness. No evidence of intraluminal mass or calculi.

**PROSTATE:**

Prostate gland is normal in size. It has smooth outline reflectivity.

There is no evidence of ascites.  
No evidence of any gross bowel mass seen.  
No evidence of any aorto-caval or mesenteric root lymphadenopathy.  
Appendix cannot be imaged.No mass or collection in right iliac fossa.



**DR. KUNAL VADWALA**  
MBBS, DMRD, DNB  
Consultant Radiologist  
Reg. No. G-20511



R



LUCKY GOYAL 30032301 M CHEST PA 30-Mar-23 10:35 AM  
Sunny Digital Portable X-Ray Services 8758530074



Sunny K. Machhi  
+91 87585 30074  
+91 83205 61551  
sunnydigitalxray@yahoo.com

NAME	LUCKY GOYAL	AGE/SEX	31/MALE
REF. BY	CHHANI HOSPITAL	DATE	30/03/2023

**X-RAY OF CHEST PA VIEW:**

**FINDING**

BOTH LUNG FIELDS APPEAR CLEAR.  
NO CONSOLIDATION OR MASS LESION IS SEEN.  
BOTH CP ANGLES ARE CLEAR.  
CARDIAC SIZE APPEARS WITHIN NORMAL LIMITS.  
TRACHEA IS CENTRAL IN POSITION.  
MEDIASTINAL SHADOW IS NORMAL.  
BOTH DOMES OF DIAPHRAGM ARE NORMAL.  
BONY THORAX UNDER VISION APPEARS NORMAL.

**IMPRESSIONS : NO SIGNIFICANT ABNORMALITY DETECTED**

DR. HIMANI VIRAPARA  
Regn. No: G.28771  
M.D. [Radiodiagnosis]  
(CONSULTANT RADIOLOGIST)





Pt. Name : LUCKY GOYAL

Registered On : 30 Mar, 2023 11:25 AM

Age/Gender : 31 Years Male

Collected On : 30 Mar, 2023 11:28 AM

Patient ID : 452

Reported On : 30 Mar, 2023 03:50 PM

Ref. By : Dr. CHHANI HOSPITAL

MO : 4569636936

Address :

**Complete Blood Count (CBC)**

Investigation	Observed Value		Biological Reference Interval	Unit
<b>HEMOGLOBIN</b>				
Hemoglobin (Hb)	11.0	Low	13 - 17	g/dL
Hemoglobin %	64.71		0 - 100 Based on 17=100%	%
Total RBC Count	4.71		4.5 - 5.5	mill/cumm
<b>BLOOD INDICES</b>				
Packed Cell Volume (PCV)	36.3	Low	40.7 - 50.3	%
Mean Corpuscular Volume(MCV)	77.07	Low	78.2 - 97.90	fL
Mean Corpuscular Hemoglobin (MCH)	23.35	Low	27 - 33	pg/cell
Mean Corpuscular Hemoglobin Concentration (MCHC)	30.30	Low	33 - 36	g/dL
Red cell Distribution Width (RDW)	17.1	High	11.5 - 14	%
<b>WBC COUNT</b>				
Total WBC Count	7100		4000 - 11000	cumm
<b>DIFFERENTIAL WBC COUNT</b>				
Neutrophils	72	High	40 - 70	%
Lymphocytes	23		20 - 40	
Eosinophils	02		1 - 6	%
Monocytes	03		2 - 6	%
Basophils	00		0 - 1	%
Erythrocyte Sedimentation Rate (ESR)	06		0 - 22	mm/hr
<b>PLATELET COUNT</b>				
Platelet Count	390000		150000 - 450000	/cumm

DR.ASHISH JAWARKAR  
M.D.(Pathology)



Pt. Name : LUCKY GOYAL

Registered On : 30 Mar, 2023 11:25 AM

Age/Gender : 31 Years Male

Collected On : 30 Mar, 2023 11:28 AM

Patient ID : 452

Reported On : 30 Mar, 2023 03:50 PM

Ref. By : Dr. CHHANI HOSPITAL

MO : 4569636936

Address :



## HBA1C

Investigation	Observed Value	Biological Reference Interval	Unit
Glycosylated Hemoglobin(GHb/HbA1c)	6.2	5.7 - 6.4 <5.7 Non Diabetic 5.7-6.4 Borderline >6.4 Diabetic	%
Mean Blood Glucose	131.24	90 - 210 90-120 Excellent Control 121-150 Good Control 151-180 Average Control 181-210 Action Suggested >210 Panic Value	mg/dL

## Comment

- HbA1c is an indicator of glycemic control. HbA1c represents average Glycemia over the past six to eight weeks. Glycation of Hemoglobin occurs over the entire 120 day life span of the Red Blood Cell, but within this 120 days. Clinical studies suggest that a patient in stable control will have 50% of their HbA1c formed in the month before sampling, 25% in the month before that, and the remaining 25% in months two to four.
- Mean Plasma Glucose mg/dL =  $28.7 \times A1C - 46.7$ . Correlation between HbA1c and Mean Plasma Glucose (MPG) is not "perfect" but rather only this means that to predict or estimate average glucose from HbA1c or vice-versa is not "perfect" but gives a good working ballpark estimate.
- Afternoon and evening results correlate more closely to HbA1c than morning results, perhaps because morning fasting glucose levels vary much more than daytime Glucose levels, which are easier to predict and control. As per IFCC recommendations 2007, HbA1c being reported as above maintaining traceability to both IFCC (mmol/mol) & NGSP (%) units.

DR.ASHISH JAWARKAR  
M.D.(Pathology)



Pt. Name : LUCKY GOYAL

Registered On : 30 Mar, 2023 11:25 AM

Age/Gender : 31 Years Male

Collected On : 30 Mar, 2023 11:28 AM

Patient ID : 452

Reported On : 30 Mar, 2023 03:50 PM

Ref. By : Dr. CHHANI HOSPITAL

MO : 4569636936

Address :

**BLOOD GROUP****Blood Group, ABO & RH Typing**

Investigation	Observed Value	Biological Reference Interval	Unit
<b>BLOOD GROUP, ABO &amp; RH TYPING</b>			
ABO Group	B		
RH Factor	POSITIVE		

The test to determine your blood group is called ABO typing. Your blood sample is mixed with antibodies against type A and B blood. Then, the sample is checked to see whether or not the blood cells stick together. If blood cells stick together, it means the blood reacted with one of the antibodies.

Rhesus (Rh) factor is an inherited protein found on the surface of red blood cells. **If your blood has the protein, you're Rh positive. If your blood lacks the protein, you're Rh negative.**

DR.ASHISH JAWARKAR  
M.D.(Pathology)



Pt. Name : LUCKY GOYAL

Registered On : 30 Mar, 2023 11:25 AM

Age/Gender : 31 Years Male

Collected On : 30 Mar, 2023 11:28 AM

Patient ID : 452

Reported On : 30 Mar, 2023 03:50 PM

Ref. By : Dr. CHHANI HOSPITAL

MO : 4569636936

Address :



## URINE ROUTINE

## Urine Examination Routine

Investigation	Observed Value	Biological Reference Interval	Unit
<b>PHYSICAL EXAMINATION</b>			
Quantity	10ml	10ml	
Colour	Pale Yellow	Pale yellow	
Appearance	Clear	whitish	
PH	6.0		
Specific Gravity	1.015		
Blood	Absent		
<b>CHEMICAL EXAMINATION</b>			
Proteins	Absent	Nil	
Glucose	Absent	Nil	
Ketones	Absent	Nil	
Bile Pigment	Absent		
Bile salt	Absent		
<b>MICROSCOPIC EXAMINATION</b>			
R.B.C.	Absent		
Pus Cells	1-2/hpf		
Epithelial Cells	1-2/hpf Squamous		
Bacteria	Absent		

DR.ASHISH JAWARKAR  
M.D.(Pathology)



Pt. Name : LUCKY GOYAL

Registered On : 30 Mar, 2023 11:25 AM

Age/Gender : 31 Years Male

Collected On : 30 Mar, 2023 11:28 AM

Patient ID : 452

Reported On : 30 Mar, 2023 03:50 PM

Ref. By : Dr. CHHANI HOSPITAL

MO : 4569636936

Address :



## LIPID PROFILE

## Lipid Profile

Investigation	Observed Value		Biological Reference Interval	Unit
<b>CHOLESTEROL</b>				
Total Cholesterol	202	High	150 - 199	mg/dL
Serum Triglycerides	98		0 - 150	mg/dL
HDL Cholesterol	45		35 - 79	mg/dL
LDL Cholesterol	137.40	High	0 - 100	mg/dL
VLDL Cholesterol	19.60		0 - 30	mg/dL
Non-HDL cholesterol	157.00	High	- >130 Optimal	mg/dL
<b>RATIO</b>				
LDL HDL Cholesterol Ratio	3.05		1.5 - 3.5	
Total-HDL Cholesterol Ratio	4.49		3.5 - 5	
Triglycerides HDL Ratio	2.18			

DR.ASHISH JAWARKAR  
M.D.(Pathology)



Pt. Name : LUCKY GOYAL

Registered On : 30 Mar, 2023 11:25 AM

Age/Gender : 31 Years Male

Collected On : 30 Mar, 2023 11:28 AM

Patient ID : 452

Reported On : 30 Mar, 2023 03:50 PM

Ref. By : Dr. CHHANI HOSPITAL

MO : 4569636936

Address :



Investigation	Observed Value	Biological Reference Interval	Unit
Total Cholesterol (mg/dL)	HDL Cholesterol (mg/dL)	LDL Cholesterol (mg/dL)	Triglycerides (mg/dL)
Desirable <200	Low <40	Optimal <100 Near Optimal 100-129 Borderline High 130-159 High 160-189 Very High > 190	Normal <150 Borderline High 150-199 High 200-499 Very High >500
Borderline High 200-239 High >240	High <60		

DR.ASHISH JAWARKAR  
M.D.(Pathology)





Pt. Name : LUCKY GOYAL

Registered On : 30 Mar, 2023 11:25 AM

Age/Gender : 31 Years Male

Collected On : 30 Mar, 2023 11:28 AM

Patient ID : 452

Reported On : 30 Mar, 2023 03:50 PM

Ref. By : Dr. CHHANI HOSPITAL

MO : 4569636936

Address :



## LFT

## Liver Function Test (LFT)

Investigation	Observed Value		Biological Reference Interval	Unit
<b>BILLIRUBIN</b>				
Total Bilirubin	1.66	High	0 - 1.2	mg/dL
Direct Bilirubin	0.78	High	0.0 - 0.25	mg/dL
Indirect Bilirubin	0.88		0.2 - 1	mg/dL
<b>LIVER ENZYMES</b>				
SGPT (ALT)	34		0 - 40	IU/L
SGOT (AST)	30		0 - 37	U/L
Alkaline Phosphatase	98		60 - 320	U/L
<b>SERUM PROTEINS</b>				
Total Serum Protein	6.9		6.3 - 7.9	g/dL
Serum Albumin	4.0		3.5 - 5.5	g/dL
Serum Globulin	2.90		2.5 - 3.5	g/dL
A/G Ratio	1.38		1.1 - 2.1	

**Clinical Information:**

Liver function tests, also known as liver chemistries, help determine the health of your liver by measuring the levels of proteins, liver enzymes, and bilirubin in your blood. Having abnormal results on any of these liver tests typically requires follow up to determine the cause of the abnormalities. Even mildly elevated results can be associated with liver disease. However, these enzymes can also be found in other places besides the liver.

Talk to your doctor about the results of your liver function test and what they may mean for you.

DR.ASHISH JAWARKAR  
M.D.(Pathology)



Pt. Name : LUCKY GOYAL

Registered On : 30 Mar, 2023 11:25 AM

Age/Gender : 31 Years Male

Collected On : 30 Mar, 2023 11:28 AM

Patient ID : 452

Reported On : 30 Mar, 2023 03:50 PM

Ref. By : Dr. CHHANI HOSPITAL

MO : 4569636936

Address :



## THYROID SERUM HORMONS

## Thyroid Function Test (TFT)

Investigation	Observed Value	Biological Reference Interval	Unit
<b>THYROID SERUM HORMONS</b>			
Serum Triiodothyronine (T3)	1.03	0.6 - 1.81	ng/mL
Serum thyroxine (T4)	4.23	3.2 - 12.6	ug/dL
Thyroid Stimulating Hormone (TSH)	2.16	0.55 - 4.78	μIU/mL

BARODA  
PATH LABSDR.ASHISH JAWARKAR  
M.D.(Pathology)



Pt. Name : LUCKY GOYAL

Registered On : 30 Mar, 2023 11:25 AM

Age/Gender : 31 Years Male

Collected On : 30 Mar, 2023 11:28 AM

Patient ID : 452

Reported On : 30 Mar, 2023 03:50 PM

Ref. By : Dr. CHHANI HOSPITAL

MO : 4569636936

Address :



## FASTING BLOOD SUGAR

## FBS PP2BS

Investigation	Observed Value	Biological Reference Interval	Unit
FBS PP2BS			
Fbs	93	70 - 110	mg/dL
PP2BS	145	High 80 - 140	mg/dL

DR.ASHISH JAWARKAR  
M.D.(Pathology)



Pt. Name : LUCKY GOYAL

Registered On : 30 Mar, 2023 11:25 AM

Age/Gender : 31 Years Male

Collected On : 30 Mar, 2023 11:28 AM

Patient ID : 452

Reported On : 30 Mar, 2023 03:50 PM

Ref. By : Dr. CHHANI HOSPITAL

MO : 4569636936

Address :



Investigation	Observed Value	Biological Reference Interval	Unit
<b>UREA</b>			
Urea	19	15 - 40	mg/dL
<b>SERUM CREATININE</b>			
Serum Creatinine	0.89	0.6 - 1.30	mg/dL

Note: 1) Diagnosing and monitoring treatment of acute and chronic renal disease.

2) adjusting dosage of renally excreted medications

3) Monitoring renal transplant recipients.

**URIC ACID**

Serum Uric Acid 4.03 3.5 - 7.2 mg/dL

Most uric acid is synthesized in the liver and mainly excreted by kidney. It is an end product of purine catabolism. Levels are labile and show day to day and seasonal variation in same person. Levels are also increased by emotional stress, total fasting and increased body weight. Mainly used for monitoring treatment of gout and chemotherapeutic treatment of neoplasm. Levels are increased in renal failure, gout, certain neoplastic condition (Increased cell turn over), Hemolytic anemia, toxemia of pregnancy.

**BUN**

BUN 8.87 7.0 - 20.0 mg/dL

\*\*\*\*\*End Of Report\*\*\*\*\*

DR.ASHISH JAWARKAR  
M.D.(Pathology)