



PANACEA HOSPITAL

B 36/44 F.K KABIR NAGAR, DURGAKUND
TOLLFREE NO-18001233070. Whatsapp No - 8795832852
www.piiire.org
panaceaquery@gmail.com|panceahospitalit@gmail.com



OP Slip

Print Date : 10-Feb-2024 10:52AM



UHID No	:- UD-23240006040	OP No	:- OP-23240018593	OP Date	:- 10 Feb 2024 10:51AM
Patient Name	:- Mrs BIMLA ARYA	Age/Sex	:- 49 Y/Female	Mobile No	:- 9450708812
Husband	:-	Department	:- GENERAL MEDICINE		
Pay Type	:- Cr	Consultant	:- Dr ASHUTOSH MISHRA (MBBS MD IMS BHU,MD)		
Token No	:- NOR. - 8	Paid/Bal	:- 0.00 /630.00		
Patient Type	:- Normal				
Address	:- 26/2 MALVIYA NAGAR COLONY,SUSAWAHI,221001,varanasi,varanasi				

BP :- 130/90
height :- 156
Weight (kg) :- 85
BMI :- 34.92

Rx

Δ T₂DM. (b.i.y)
obesity
COPD

NC - 34
WC - 117
PR - 81
SPO₂ - 98
PEFR - (120)
7450

Rx
Rotahole - $\left\{ \begin{array}{l} \text{Ammun ff 250mg pm} \\ \text{GLYCO-F OD.} \end{array} \right.$
Ts. Drowsy now
Ts. " Munchman to
As. Remy 200mg BID
As. (500mg)

Adv
PFT, seige

Rx.

Tas. ~~500mg~~ Diabemid (10)
Poe < 30 / AD
26. Imiglin. (500) OD

Printed By : Ms. Renuka
Created By : Ms. Renuka

DR. ASHUTOSH MISHRA
MBBS, MD (GENERAL MEDICINE)
MCI, Reg. No. 45695



PANACEA HOSPITAL

B 36/44 F.K KABIR NAGAR, DURGAKUND
TOLLFREE NO-18001233070. Whatsapp No - 8795832852
www.piire.org
panaceaquery@gmail.com|panceahospitalit@gmail.com



OP Slip

Print Date : 10-Feb-2024 10:54AM



UHID No	:- UD-23240006040	OP No	:- OP-23240018593	OP Date	:- 10 Feb 2024 10:51AM
Patient Name	:- Mrs BIMLA ARYA	Age/Sex	:- 49 Y/Female	Mobile No	:- 9450708812
Husband	:- SHRIRAM ARYA	Department	:- OPHTHALMOLOGY		
Pay Type	:- Cr	Consultant	:- Dr SANTOSH VERMA (MBBS,MS)		
Token No	:- NOR. - 3	Paid/Bal	:- 0.00 /630.00		
Patient Type	:- Normal				
Address	:- 26/2 MALVIYA NAGAR COLONY,SUSAWAHI,221001,varanasi,varanasi				

BP :- 130/90
height :- 156
Weight (kg) :- 85
BMI :- 34.92

Rx

VA { 616 --- NI }
 { 616' --- 616 }
 +
 +
 +
 +

Neuch { +1.75 DS } N6
 +1.75 DS

NC - 34
WC - 117
PR - 81
SP02 - 98
PEFR - 120

4 - Locally BLE

1 - G. Lubstone ultra - Q70

0000

Printed By : Ms. Renuka

Created By : Ms. Renuka

Dr. SANTOSH VERMA
MBBS, MS (Ophthalmologist)
MCI Reg. No. 09-34327



PANACEA HOSPITAL

B 36/44 F.K KABIR NAGAR, DURGAKUND
TOLLFREE NO-18001233070. Whatsapp No -, 8795832852
www.piire.org
panaceaquery@gmail.com|panaceahospitalit@gmail.com



OP Slip

Print Date : 10-Feb-2024 10:54AM



UHID No	:- UD-23240006040	OP No	:- OP-23240018593	OP Date	:- 10 Feb 2024 10:51AM
Patient Name	:- Mrs BIMLA ARYA	Age/Sex	:- 49 Y/Female	Mobile No	:- 9450708812
Husband	:- SHRIRAM ARYA	Department	:- DERMATOLOGY		
Pay Type	:- Cr	Consultant	:- Dr RAVI BHUSHAN (MBBS,MD)		
Token No	:- NOR. -7	Paid/Bal	:- 0.00 /630.00		
Patient Type	:- Normal				
Address	:- 26/2 MALVIYA NAGAR COLONY,SUSAWAHI,221001,varanasi,varanasi				

BP :- 130/90
height :- 156
Weight (kg) :- 85
BMI :- 34.92

NC- 34
WC- 117
PR- 81
SD2- 98
PEFR- 120

Rx

SLB/ Reg Lstent

A.C.D

Rx

1 Tab. Bilastine 20mg
OD (रत) x 20 days

1 Hydrowell lotion
(रत)

1 Bacthal lotion rit x 20 days

1 Uvex 000 of spf - 30
(रत)

1 Melatonin Tx cream
(रत)

1 Moisturizer cream

रत 20

Printed By : Ms. Renuka
Created By : Ms. Renuka





PANACEA HOSPITAL

B 36/44 F.K KABIR NAGAR, DURGAKUND
TOLLFREE NO-18001233070. Whatsapp No - 8795832852
www.piire.org
panaceaquery@gmail.com|panceahospital@gmail.com



OP Slip

Print Date : 10-Feb-2024 10:56AM



UHID No	:- UD-23240006040	OP No	:- OP-23240018595	OP Date	:- 10 Feb 2024 10:55AM
Patient Name	:- Mrs BIMLA ARYA	Age/Sex	:- 49 Y/Female	Mobile No	:- 9450708812
Husband	:- SHRIRAM ARYA	Department	:- DENTAL		
Pay Type	:- Cr	Consultant	:- Dr SHRUTI MISHRA (AA)		
Token No	:- NOR. - 6	Paid	:- 0.00		
Patient Type	:- Normal				
Address	:- 26/2 MALVIYA NAGAR COLONY,SUSAWAHI,221001,varanasi,varanasi				

BP :- 130/90
 height :- 156
 Weight (kg) :- 85
 BMI :- 34.92
 NC- 34
 WC- 117
 PR- 81
 SPO2- 98
 PEFr- 120

Rx c/c => Patient came for routine dental check up.

O/E => Stain/calculus - ++/+++

Missing tooth =
$$\frac{7}{6 \mid 6}$$

P/O => Chronic gingivitis
 partial edentulous upper & lower arch

Printed By : Ms. Renuka
Created By : Ms. Renuka

Shruti
Dr. SHRUTI MISHRA
 BDS, (DENTIST)
 MCI Reg. No. (A-09784)



PANACEA HOSPITAL

B 36/44 F.K KABIR NAGAR, DURGAKUND
TOLLFREE NO-18001233070. Whatsapp No - 8795832852
www.piire.org
panaceaquery@gmail.com|panaceahospitalit@gmail.com



OP Slip

Print Date : 10-Feb-2024 10:55AM



UHID No	:- UD-23240006040	OP No	:- OP-23240018593	OP Date	:- 10 Feb 2024 10:51AM
Patient Name	:- Mrs BIMLA ARYA	Age/Sex	:- 49 Y/Female	Mobile No	:- 9450708812
Husband	:- SHRIRAM ARYA	Department	:- OBST. & GYNAECOLOGY		
Pay Type	:- Cr	Consultant	:- Dr VANDANA SINGH (MBBS,MS)		
Token No	:- NOR. - 3	Paid/Bal	:- 0.00 /630.00		
Patient Type	:- Normal				
Address	:- 26/2 MALVIYA NAGAR COLONY,SUSAWAHI,221001,varanasi,varanasi				

BP :- 130/90
height :- 156
Weight (kg) :- 85
BMI :- 34.92

NL - 34
WC - 117
PR - 81
SPO₂ - 98
PEFR - 120

Rx $\text{P}_2 + 0$

e/o Lower Abdomen Pain
- Constipation

Rx

- Tab Candelid CL 1 HS X 3 day

- Tab Meftal Spas 1 BD X 2 day

Tab Zanoctin 200 1 BD X 5 day

Tab Metrogyl 400 MG 1 BD X 5 day

Tab Glcidid M2 1 OD X 15 day

Bathet - Arcal D3 weekly

Printed By : Ms. Renuka
Created By : Ms. Renuka

DR. VANDANA SINGH
MBBS, DGO (OBS & GYN)
MCT REG NO 247474

मैं अपनी ~~बेवस्था~~ व पेंपशेन ~~के~~ ली-
कारण चाहती हूँ।

प्राप्त
विमला आर्या

10/02/2024

Facilities:

All clinical Biomedical & Hematology Investigations including Bone Marrow Examination
 VPT, Podiascan & Complete Foot Care (First Time in Purvanchal)
 All Hormonal Investigation by Chemiluminescent Method
 Visceral Fat by (AB-140) Ambulatory BP Monitoring
 CGMS & Insulin Pump Available
 PFT, 2D-ECHO (Color Doppler), Holter, TMT, Cardiac-3 available
 VIA, VILI, Colposcopy available
 Special Endocrinological Investigation Protocols.

ISO 9001:2008 Certified

Mobile: 9389994334, 9554572190, 9453837595

**Panacea Pathology****Clinical Reference Lab**

Persistence, Preparedness and Precision
 EQAS (CMC Vellore Attached) & IQAS System
 पूर्वांचल की सर्वोत्तम गुणवत्ता वाली पैथोलॉजी

UHID No :- UD-23240006040 **Booking No/Date** :- 63 / 10-Feb-2024 01:10 PM
Patient Name :- Mrs BIMLA ARYA **Age/Sex** :- 49 Y/F
Husband :- SHRIRAM ARYA **OP No** :- OP-23240018595
Address :- 26/2 MALVIYA NAGAR COLONY, SUSAWAHI, 221001, varanasi, varanasi **Mobile No** :- 9450708812
Consultant :- Dr ASHUTOSH MISHRA (MBBS MD IMS BHU)

Investigations	Observations	Biological Ref. Interval	Unit
HAEMATOLOGY			
CBC			
HAEMOGLOBIN <i>DefaultMethod / test Machine</i>	13.0	12.50 - 15.00	gm/dl
TLC <i>Methology / Carm</i>	6,300	4000.00 - 11000.00	Cells/cumm.
DLC DIFFERENTIAL LEUCOCYTE COUNT			
NEUTROPHILS	56	40.00 - 75.00	%
LYMPHOCYTES	38	20.00 - 45.00	%
EOSINOPHILS	02	1.00 - 6.00	%
MONOCYTES	04	2.00 - 10.00	%
BASOPHILS	00	<1-2	%
PLATELET COUNT	1.86	1.50 - 4.10	lacs /cumm
PCV	41.4	33.00 - 42.00	%
RBC <i>Methology / Carm</i>	4.91	3.50 - 4.50	million/cumm
MCV(MEAN CELL VOLUME)	84.3	83.00 - 101.00	fl
MCH(MEAN CELL HAEMOGLOBIN)	26.4	27.00 - 32.00	pg
MCHC	31.3	31.50 - 35.00	gm%
RDW-CV	13.5	11.00 - 16.00	%
RDW-SD	46.2	37.00 - 57.00	fl

Consulting Pathologist
DR. UMESH KUMAR
 MBBS, MD (PATHOLOGIST)
 MCI Reg. NO. 419413

Lab Technician

Timing : 24/7 hrs

This Report is not valid for medico legal purpose

Note: These tests have technical limitations. Clinico-pathological interpretation is necessary. In case of any disparity test may be repeated immediately.

Facilities:

All clinical Biomedical & Hematology Investigations including Bone Marrow Examination
 VPT, Podiascan & Complete Foot Care (First Time in Purvanchal)
 All Hormonal Investigation by Chemiluminescent Method
 Visceral Fat by (AB-140) Ambulatory BP Monitoring
 CGMS & Insulin Pump Available
 PFT, 2D-ECHO (Color Doppler), Holter, TMT, Cardiac-3 available
 VIA, VILI, Colposcopy available
 Special Endocrinological Investigation Protocols.

ISO 9001:2008 Certified
 Mobile: 9389994334, 9554572190, 9453837595



Panacea Pathology

Clinical Reference Lab

Persistence, Preparedness and Precision
 EQAS (CMC Vellore Attached) & IQAS System
 पूर्वांचल की सर्वोत्तम गुणवत्ता वाली पैथोलॉजी

UHID No :- UD-23240006040
Patient Name :- Mrs BIMLA ARYA
Husband :- SHRIRAM ARYA
Address :- 26/2 MALVIYA NAGAR COLONY, SUSAWAHI, 221001, varanasi, varanasi
Consultant :- Dr ASHUTOSH MISHRA (MBBS MD IMS BHU)

Booking No/Date :- 63 / 10-Feb-2024 01:10 PM
Age/Sex :- 49 Y/F
OP No :- OP-23240018595
Mobile No :- 9450708812

URINE EXAMINATION

URINE ROUTINE EXAMINATION

PHYSICAL EXAMINATION

QUANTITY	25		ml
COLOR <i>Methology</i>	STRAW	CLEAR YELLOW	
APPEARANCE <i>DefaultMethod</i>	CLEAR	CLEAR	

CHEMICAL EXAMINATION

SPECIFIC GRAVITY	1.015	1.01 - 1.03	
PH	6.0	4.60 - 8.00	
GLUCOSE	NIL	60.00 - 100.00	mg/dl
PROTEIN-	NIL		

MICROSCOPIC EXAMINATION

PUS CELLS	NIL	2.00 - 3.00	/HPF
RBCS (RED BLOOD CELLS)	NIL	3.50 - 4.50	/HPF
EPITHELIAL CELLS	01-02		/HPF
CASTS	ABSENT	ABSENT	
CRYSTALS	ABSENT	ABSENT	

Lab Technician

Timing : 24/7 hrs

Consulting Pathologist

Dr. UMESH KUMAR
 MBBS, MD (PATHOLOGIST)
 MCI Reg. No. 41413

This Report is not valid for medico legal purpose

Note: These tests have technical limitations. Clinico-pathological interpretation is necessary. In case of any disparity test may be repeated immediately.

Facilities:

All clinical Biomedical & Hematology Investigations including Bone Marrow Examination
 VPT, Podiascan & Complete Foot Care (First Time in Purvanchal)
 All Hormonal Investigation by Chemiluminescent Method
 Visceral Fat by (AB-140) Ambulatory BP Monitoring
 CGMS & Insulin Pump Available
 PFT, 2D-ECHO (Color Doppler), Holter, TMT, Cardiac-3 available
 VIA, VILI, Colposcopy available
 Special Endocrinological Investigation Protocols.

ISO 9001:2008 Certified
 Mobile: 9389994334, 9554572190, 9453837595



Panacea Pathology

Clinical Reference Lab

Persistence, Preparedness and Precision
 EQAS (CMC Vellore Attached) & IQAS System
 पूर्वांचल की सर्वोत्तम गुणवत्ता वाली पैथोलॉजी

UHID No :- UD-23240006040 **Booking No/Date** :- 63 / 10-Feb-2024 01:10 PM
Patient Name :- Mrs BIMLA ARYA **Age/Sex** :- 49 Y/F
Husband :- SHRIRAM ARYA **OP No** :- OP-23240018595
Address :- 26/2 MALVIYA NAGAR COLONY, SUSAWAHI, 221001, varanasi, varanasi **Mobile No** :- 9450708812
Consultant :- Dr ASHUTOSH MISHRA (MBBS MD IMS BHU)

Investigations	Observations	Biological Ref. Interval	Unit
----------------	--------------	--------------------------	------

HAEMATATOLOGY

ESR	18.0	0.00 - 20.00	mm at 1 hr
BLOOD GROUP ABO & RH FACTOR			
BLOOD GROUP	"B"		
RH FACTOR	POSITIVE		
HBA1C -(BY GOLD STANDARD METHOD :HPLC)	6.4	Normal: 4.0 - 5.4 Prediabetic : 5.5 -6.3 Diabetes mellitus := 6.4	%

BIOCHEMISTRY

BLOOD SUGAR FASTING

GLUCOSE	118.0	60.00 - 100.00	mg/dl
PRE-DIABETICS(IMPAIRED FASTING TOLER)	-	100.00 - 125.00	mg/dl
DIABETICS	-	upto 126	mg/dl
TARGET IN DM	-	80.00 - 130.00	mg/dl

BIOCHEMISTRY

PPBS(POST PRANDIAL BLOOD SUGAR)

POST PRANDIAL BLOOD GLUCOSE(2 HR AFTER MEAL)	221.0	110.00 - 150	mg/dl
IGT(2 HR 75GM GLUCOSE)	-	140.00 - 199.00	mg/dl
DIABETES	-	upto200	mg/dl

Lab Technician

Consulting Pathologist

DR. JUMESK KUMAR
 MBBS, MD (PATHOLOGIST)
 M.D. Pathology
 MCR Reg. No. 41413

Timing : 24/7 hrs

This Report is not valid for medico legal purpose

Note: These tests have technical limitations. Clinico-pathological interpretation is necessary. In case of any disparity test may be repeated immediately.

Facilities:

All clinical Biomedical & Hematology Investigations
 including Bone Marrow Examination
 VPT, Podiascan & Complete Foot Care (First Time in Purvanchal)
 All Hormonal Investigation by Chemiluminescent Method
 Visceral Fat by (AB-140) Ambulatory BP Monitoring
 CGMS & Insulin Pump Available
 PFT, 2D-ECHO (Color Doppler), Holter, TMT, Cardiac-3 available
 VIA, VILI, Colposcopy available
 Special Endocrinological Investigation Protocols.

ISO 9001:2008 Certified
 Mobile: 9389994334, 9554572190, 9453837595



Panacea Pathology

Clinical Reference Lab

Persistence, Preparedness and Precision
 EQAS (CMC Vellore Attached) & IQAS System
 पूर्वांचल की सर्वोत्तम गुणवत्ता वाली पैथोलॉजी

UHID No :- UD-23240006040
Patient Name :- Mrs BIMLA ARYA
Husband :- SHRIRAM ARYA
Address :- 26/2 MALVIYA NAGAR
 COLONY, SUSAWAHI, 221001, varanasi,
 varanasi
Consultant :- Dr ASHUTOSH MISHRA (MBBS MD IMS BHU)

Booking No/Date :- 63 / 10-Feb-2024 01:10 PM
Age/Sex :- 49 Y/F
OP No :- OP-23240018595
Mobile No :- 9450708812

Investigations	Observations	Biological Ref. Interval	Unit
TARGET IN DM	-	80.00 - 130.00	mg/dl

BIOCHEMISTRY

BUN	12.0	7.00 - 21.00	mg/dl
YGGT	23.0	10.00 - 50.00	U/L

LIPID PROFILE

TOTAL CHOLESTROL	131.0	Desirable : - < 200 mg/dL Borderline: - 200 - 239 mg/dL High : - > 240mg/dL	mg/dl
TRIGLYCERIDES	168.0	35.00 - 160.00	mg/dl
HDL CHOLESTROL	37.0	42.00 - 88.00	mg/dl
LDL CHOLESTROL	60.4	< 130	mg/dl
VLDL	33.60	< 40	mg/dl
CHOLESTROL/ HDL RATIO	3.54	< 3.0 LOW RISK, 3.0-5.0 AVG RISK, > 5.0 HIGH RISK	ratio
LDL/HDL RATIO	1.63	< 3	ratio

LFT (LIVER FUNCTION TESTS)

TOTAL BILIRUBIN	0.54	0.00 - 1.20	mg/dl
DIRECT BILIRUBIN	0.12	0.00 - 0.30	
INDIRECT BILIRUBIN	0.32	0.20 - 0.70	mg/dl

Consulting Pathologist

Lab Technician

Dr. Umesh Kumar
 DR. UMESH KUMAR
 M.D. (PATHOLOGIST)
 MCI Reg. No. 41413

Timing : 24/7 hrs

This Report is not valid for medico legal purpose

Note: These tests have technical limitations. Clinico-pathological interpretation is necessary. In case of any disparity test may be repeated immediately.

Facilities:

All clinical Biomedical & Hematology Investigations including Bone Marrow Examination
VPT, Podiascan & Complete Foot Care (First Time in Purvanchal)
All Hormonal Investigation by Chemiluminescent Method
Visceral Fat by (AB-140) Ambulatory BP Monitoring
CGMS & Insulin Pump Available
PFT, 2D-ECHO (Color Doppler), Holter, TMT, Cardiac-3 available
VIA, VILI, Colposcopy available
Special Endocrinological Investigation Protocols.

ISO 9001:2008 Certified
Mobile: 9389994334, 9554572190, 9453837595



Panacea Pathology

Clinical Reference Lab

Persistence, Preparedness and Precision
EQAS (CMC Vellore Attached) & IQAS System
पूर्वाचल की सर्वोत्तम गुणवत्ता वाली पैथोलॉजी

UHID No :- UD-23240006040 **Booking No/Date** :- 63 / 10-Feb-2024 01:10 PM
Patient Name :- Mrs BIMLA ARYA **Age/Sex** :- 49 Y/F
Husband :- SHRIRAM ARYA **OP No** :- OP-23240018595
Address :- 26/2 MALVIYA NAGAR **Mobile No** :- 9450708812
COLONY, SUSAWAHI, 221001, varanasi, varanasi
Consultant :- Dr ASHUTOSH MISHRA (MBBS MD IMS BHU)

Investigations	Observations	Biological Ref. Interval	Unit
SGOT	26.0	2.00 - 31.00	U/L
SGPT	24.0	10.00 - 45.00	U/L
ALKALINE PHOSPHATASE	69.0	25.00 - 140.00	U/L
TOTAL PROTEINS	6.7	6.60 - 8.70	g/dl
ALBUMIN	3.6	3.50 - 5.20	gm%
GLOBULIN	3.1	1.50 - 3.60	gms/dl
A/G RATIO	1.16	2:1	RATIO

RFT (RENAL FUNCTION TESTS)

SERUM CREATININE	0.94	0.60 - 1.60	mg/dl
URIC ACID	5.22	2.50 - 6.80	mg/dl

IMMUNOLOGY**THYROID PROFILE (T3, T4, TSH)**

T3	1.23	0.60 - 1.81	ng/ml
T4	8.1	4.50 - 10.90	ug/dl
TSH	3.56	0.39 - 6.10	uIU/mL

PARASITOLOGY**STOOL ROUTINE**

Lab Technician

Consulting Pathologist

DR. UMESH KUMAR
MBBS, MD (PATHOLOGIST)
MCI Reg. No. 41413

Timing : 24/7 hrs

This Report is not valid for medico legal purpose

Note: These tests have technical limitations. Clinico-pathological interpretation is necessary. In case of any disparity test may be repeated immediately.

Facilities:

All clinical Biomedical & Hematology Investigations including Bone Marrow Examination
 VPT, Podiascan & Complete Foot Care (First Time in Purvanchal)
 All Hormonal Investigation by Chemiluminescent Method
 Visceral Fat by (AB-140) Ambulatory BP Monitoring
 CGMS & Insulin Pump Available
 PFT, 2D-ECHO (Color Doppler), Holter, TMT, Cardiac-3 available
 VIA, VILI, Colposcopy available
 Special Endocrinological Investigation Protocols.

ISO 9001:2008 Certified
 Mobile: 9389994334, 9554572190, 9453837595



Panacea Pathology

Clinical Reference Lab

Persistence, Preparedness and Precision
 EQAS (CMC Vellore Attached) & IQAS System
 पूर्वांचल की सर्वोत्तम गुणवत्ता वाली पैथोलॉजी

UHID No :- UD-23240006040
Booking No/Date :- 63 / 10-Feb-2024 01:10 PM
Patient Name :- Mrs BIMLA ARYA
Age/Sex :- 49 Y/F
Husband :- SHRIRAM ARYA
OP No :- OP-23240018595
Address :- 26/2 MALVIYA NAGAR
 COLONY,SUSAWAHI,221001,varanasi ,
 varanasi
Mobile No :- 9450708812
Consultant :- Dr ASHUTOSH MISHRA (MBBS MD IMS BHU)

Investigations	Observations	Biological Ref. Interval	Unit
<u>GROSS EXAMINATION</u>			
COLOR <i>Methology</i>	YELLOW	CLEAR YELLOW	
CONSISTANCY	NORMAL		
BLOOD	ABSENT		
MUCUS	ABSENT		
<u>MICROSCOPIC EXAMINATION</u>			
OVA OR EGGS OF HELMINTHS	ABSENT		
CYST OF PROTOZOA	ABSENT		
VEG. FORMS OF PROTOZOA	ABSENT		
PUS CELLS	03-04	2.00 - 3.00	/HPF
RBC <i>Methology / Carm</i>	NIL	3.50 - 4.50	million/cumm

* END OF REPORT *

Consulting Pathologist

DR. UMESH KUMAR
 MBBS, MD (PATHOLOGIST)
 M.D. Pathology
 MCI Reg. No. 6113

Lab Technician

Timing : 24/7 hrs

This Report is not valid for medico legal purpose

Note: These tests have technical limitations. Clinico-pathological interpretation is necessary. In case of any disparity test may be repeated immediately.

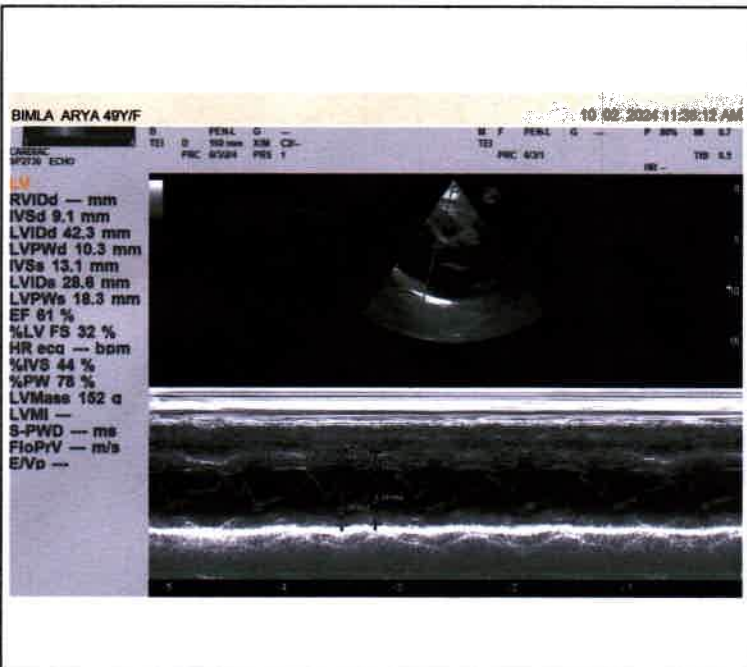
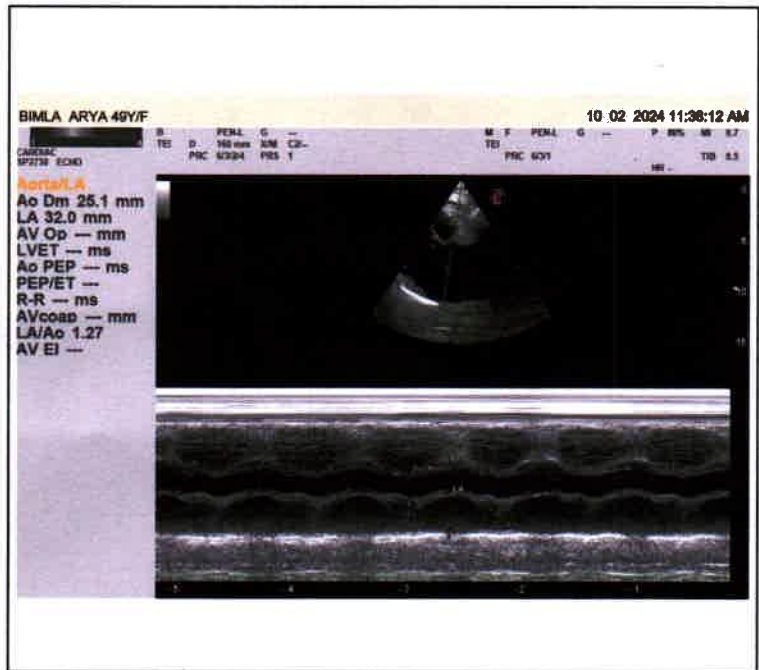
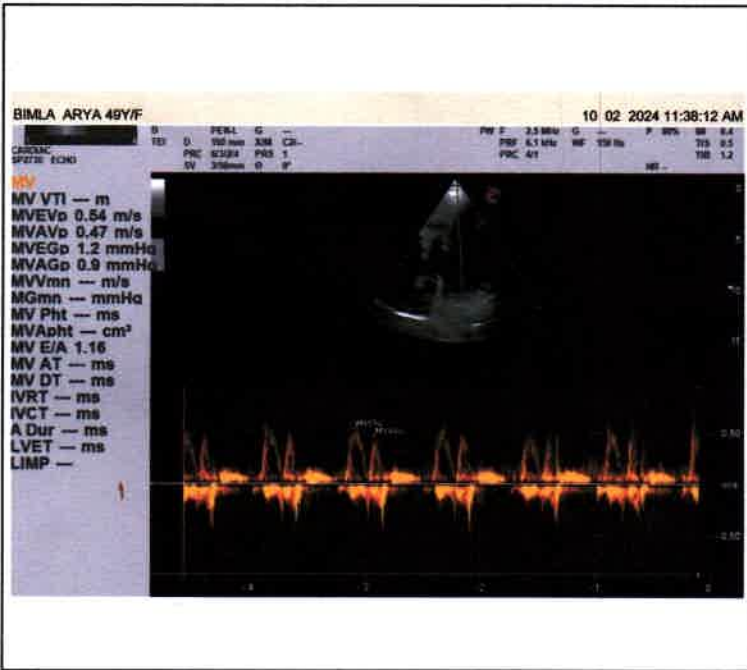



PANACEA HOSPITAL



A shelter for many hearts A Home for many lives

(An ISO 9001:2008 Certified Organisation)
Lab Attached with CMC Under EQAS Scheme

Dept. of Radiodiagnosis - 32 Slice CT Scan, 3D/4D USG, 2D ECHO, Colour Doppler, Intervention Procedures, Digital X-Ray

PATIENT'S NAME : BIMLA SINGH **AGE/SEX:** 49 Y/F
F. BY : Dr. ASHUTOSH MISHRA(MD) **Saturday, February 10, 2024**

U/S. WHOLE ABDOMEN

- LIVER** : Liver is normal in size(14.6cm), with **Diffuse increased echogenicity of liver parenchyma - Grade I fatty liver.** Intra hepatic biliary radicals are normal. Portal venous channels are normal.
- G. B.** : Not visualized H/O cholecystectomy.
- C.B.D.** : C.B.D. is normal in caliber.
- PANCREAS** : Pancreas is normal in size, shape and echotexture. No evidence of any inflammatory disease or mass.
- SPLEEN** : Spleen is normal in size , shape and echotexture.
- Rt. KIDNEY** : Normal in size, shape and echotexture. Renal sinus is normal Cortico medullary differentiation is normal. P. C. system is normal.
- Lt. KIDNEY** : Normal in size, shape and echotexture. Renal sinus is normal Cortico medullary differentiation is normal. P. C. system is normal.
- URI. BLADDER** : Urinary bladder is normal in size, position. Wall thickness normal.No evidence of calculus or mass.
- UTERUS** : Post menopausal atrophic
- OVARIES** : B/L ovaries not visualized however no adnexal mass lesion seen. No free fluid seen in P. O. D.
- IMPRESSION :** **GRADE I FATTY LIVER.**

Sonologist
Dr. Rajendra Kumar Tiwari
MBBS, MD (Radio Diagonosis)
Reg. No. 57557

Disclaimer: This report is not valid for Madicolegal or Judicial Purpose. Radiological diagnosis is solely interpretation of images produced by tissue & may not be always conclusive.

Address : B36/44 B4 Kabir Nagar (Near Sanjay Shiksha Niketan), Durgakund, Varanasi
Mobile : 9554572190 / 9453837595 / Recpn, 9389994334
Email : dramishra@gmail.com, drpallaviojha@gmail.com, Website : www.piire.org

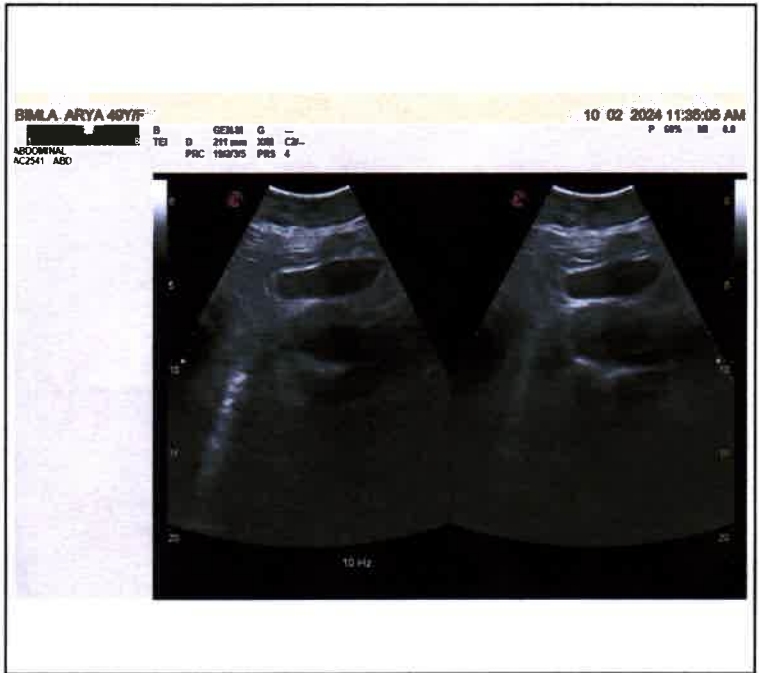
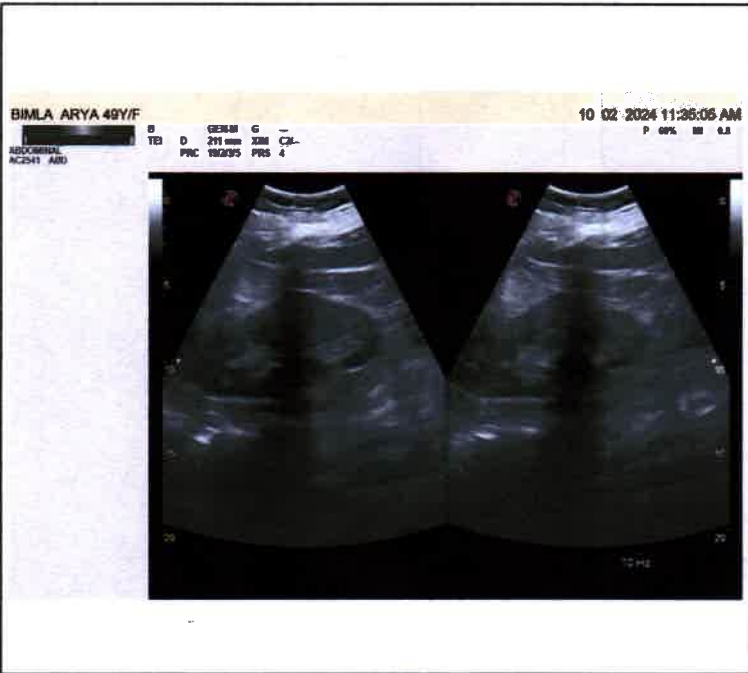
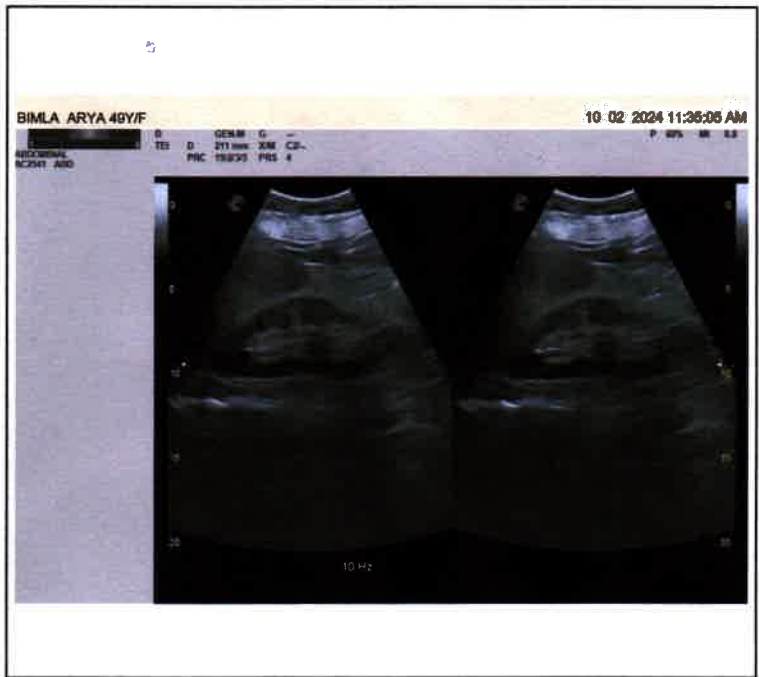
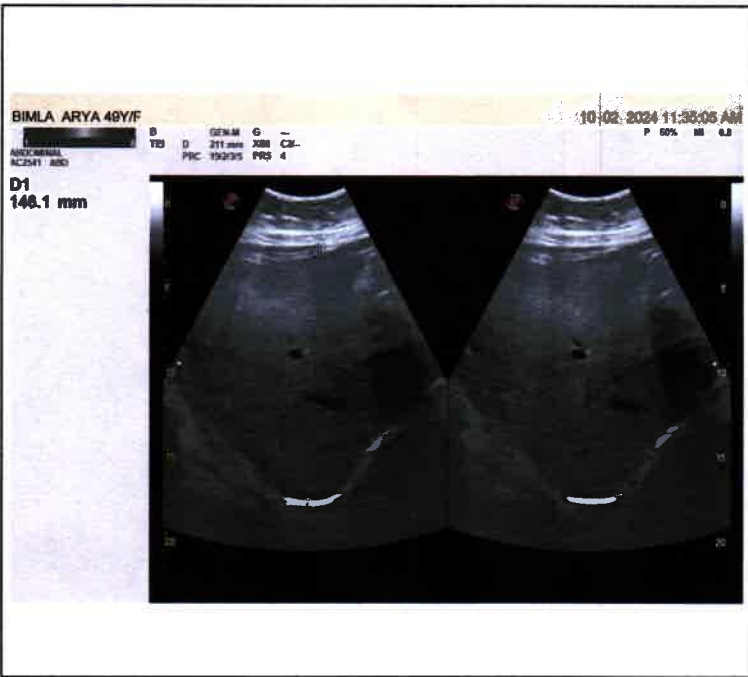



Call Now - 1800-123-3070

PANACEA HOSPITAL



A shelter for many hearts A Home for many lives
(An ISO 9001:2008 Certified Organisation)
Lab Attached with CMC Under EQAS Scheme

Dept. of Radiodiagnosis - 32 Slice CT Scan, 3D/4D USG, 2D ECHO, Colour Doppler, Intervention Procedures, Digital X-Ray

PATIENT'S NAME : BIMLA ARYA	AGE/SEX: 49Y/F
REF. BY : Dr. ASHUTOSH MISHRA(MD)	DATE 10-02-2024

X-RAY CHEST (AP VIEW)

- Lung fields show hazy opacities in both parahilar, basal zone with mild prominent brochopulmonary markings findings suggestive of MILD BRONCHITIS.
- Rest visualized lung fields appear normal.
- Trachea appear normal in position and course.
- Both CP angles appear clear.
- Bony rib cage and soft tissue shadows appear normal.

Thanks for reference.

Radiologist
Dr. Rami Kumar Tiwan
MBBS, MD (Radio Diagonosis)
Reg. No. 57557

Disclaimer: This report is not valid for Madicolegal or Judicial Purpose. Radiological diagnosis is solely interpretation of images produced by tissue & may not be always conclusive.

Address : B36/44 B4 Kabir Nagar (Near Sanjay Shiksha Niketan), Durgakund, Varanasi
Mobile : 9554572190 / 9453837595 / Recpn, 9389994334
Email : dramishra@gmail.com, drpallaviojha@gmail.com, Website : www.piire.org

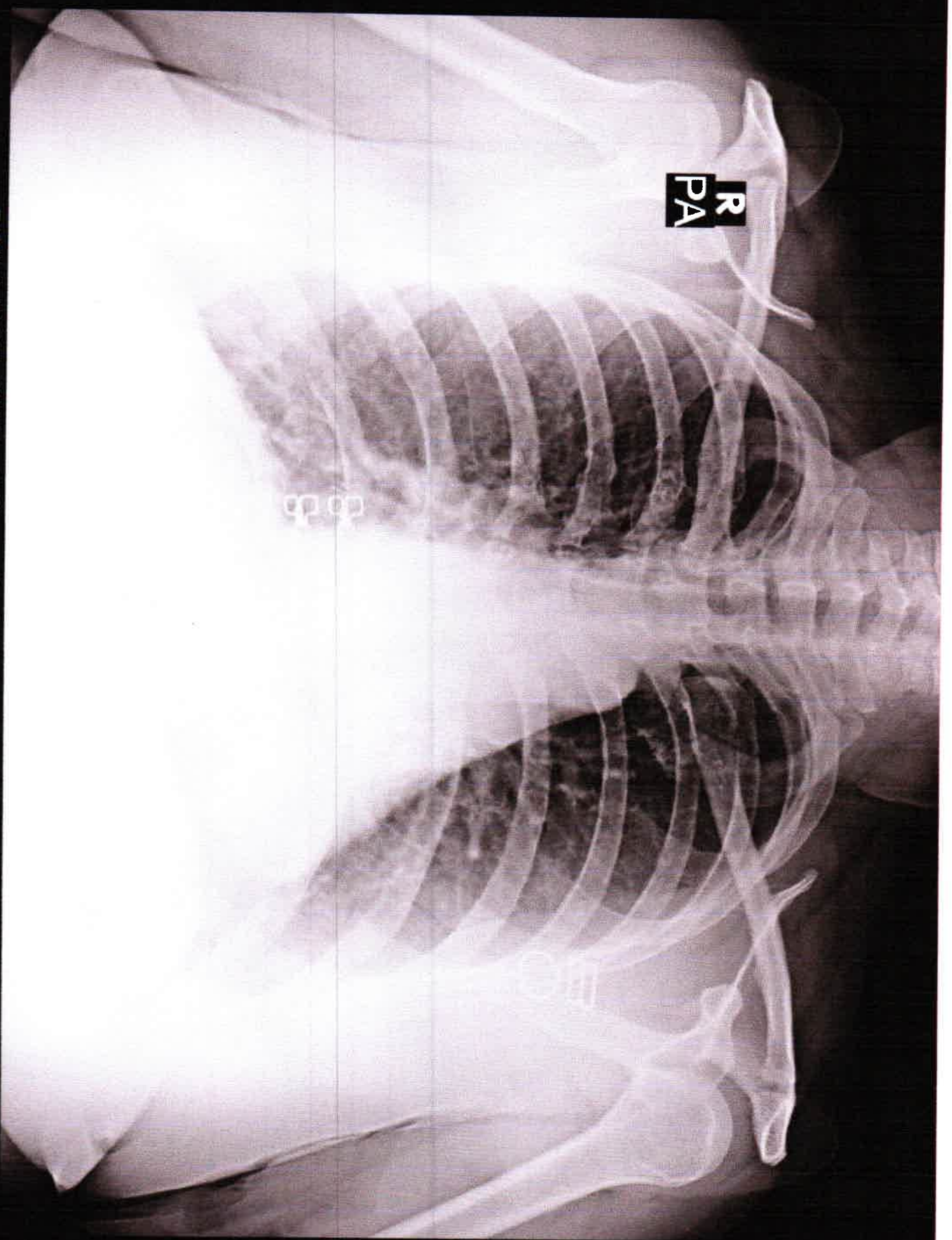

R
PA

BIMLA ARYA 49Y/F 6040 F CHEST P.A. 10-Feb-24 11:11 AM

PANACEA HOSPITAL, KABIR NAGAR, DURGAKUND, VARANASI

<< Conclusions >>

Normal Sinus Rhythm
Cardiac electric axis normal.

Report need physician confirm

2024-02-0 06:24

ID :
Name : Dimple Arora
Sex :
Height : 156
SYS :
DIA :
Weight : 88 kg

HR : 64 bpm
PR Interval : 156 ms
P Duration : 120 ms
QRS Duration : 87 ms
T Duration : 241 ms
QT/QTc : 399/411 ms
P/QRS/T Axis : 67.3/61.5/48.3 deg
R (V5)/S (V1) : 1.16/0.55 mV
R (V5)-S (V1) : 1.70 mV

DR. Pallavi Misra
MBBS, MD (GENERAL MEDICINE)
MCI Reg. No. 52033
Physician

