

Sultanpur, Uttar Pradesh, India

736G+G4X, Lal Diggi Rd, Civil Line, Sultanpur, Uttar Pradesh

228001, India

Lat 26.261337°

Long 82.075404°

27/01/24 09:56 AM GMT +05:30



To,

The Coordinator,  
Mediwheel (Arcofemi Healthcare Limited)  
Helpline number: 011- 41195959

Dear Sir / Madam,

**Sub: Annual Health Checkup for the employees of Bank of Baroda**

This is to inform you that the following spouse of our employee wishes to avail the facility of Cashless Annual Health Checkup provided by you in terms of our agreement.

PARTICULARS OF HEALTH CHECK UP BENEFICIARY	
NAME	SHANTI PRAJAPATI
DATE OF BIRTH	10-05-1998
PROPOSED DATE OF HEALTH CHECKUP FOR EMPLOYEE SPOUSE	25-01-2024
BOOKING REFERENCE NO.	23M109753100085268S
SPOUSE DETAILS	
EMPLOYEE NAME	MR. PRAJAPATI AKHILESH
EMPLOYEE EC NO.	109753
EMPLOYEE DESIGNATION	HEAD CASHIER "E" _II
EMPLOYEE PLACE OF WORK	BIJETHUA RAJAPUR
EMPLOYEE BIRTHDATE	18-05-1994

This letter of approval / recommendation is valid if submitted along with copy of the Bank of Baroda employee id card. This approval is valid from **22-01-2024** till **31-03-2024**. The list of medical tests to be conducted is provided in the annexure to this letter. Please note that the said health checkup is a **cashless facility** as per our tie up arrangement. We request you to attend to the health checkup requirement of our employee's spouse and accord your top priority and best resources in this regard. The EC Number and the booking reference number as given in the above table shall be mentioned in the invoice, invariably.

We solicit your co-operation in this regard.

Yours faithfully,

Sd/-

**Chief General Manager**  
**HRM Department**  
**Bank of Baroda**

  
**Dr. J.P. SINGH**  
M.D.(Medicine) FACP (USA)  
Director & Consultant Physician  
JPK Clinic & Diagnostics  
(A Unit of JPK Hospitals & Trauma Center Pvt.Ltd.)

(Note: This is a computer generated letter. No Signature required. For any clarification, please contact Mediwheel (Arcofemi Healthcare Limited))

भारत सरकार  
 Unique Identification Authority of India  
 Government of India

नामांकन क्रम / Enrollment No 1207/03017/02406

To,  
 शान्ती प्रजापति  
 Shanti Prajapati  
 D/O Vanshraj Prajapati  
 Ratan Pur  
 Kamla Nehru Institute Sultanpur  
 Uttar Pradesh 228118  
 8423293422

19/03/2012

Ref: 631 / 31E / 331400 / 3315167P



UE533707515IN

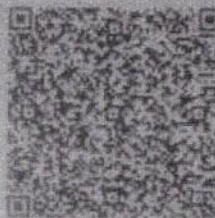

आपका आधार क्रमांक / Your Aadhaar No. :

**4792 9274 2588**

**आधार – आम आदमी का अधिकार**



भारत सरकार  
 GOVERNMENT OF INDIA



शान्ती प्रजापति  
 Shanti Prajapati  
 पित्त : वंशराज प्रजापति  
 Father : Vanshraj Prajapati  
 जन्म वर्ष / Year of Birth : 1998  
 महिला / Female



**4792 9274 2588**

**आधार – आम आदमी का अधिकार**

**Dr.J.P.SINGH**  
 M.D.(Medicine)/FACP (USA)  
 Director & Consultant Physician  
 JPK Clinic & Diagnostics  
 (A Unit of JPK Hospitals & Trauma Center Pvt.Ltd.)

27.01.2024 9:45:17  
JPK CLINIC AND DIAGNOSTICS  
NORMAL COMPOUND SUPER MARKET  
SULTANPUR

25 Years

Female

Location:  
Room:  
Order Number:  
Indication:  
Medication 1:  
Medication 2:  
Medication 3:

56 bpm  
--/-- mmHg

QRS	66 ms
QT / QTcBaz	392 / 378 ms
PR	122 ms
P	84 ms
RR / PP	1068 / 1071 ms
P / QRS / T	5 / 5 / 24 degrees

Sinus bradycardia  
Otherwise normal ECG

Technician:  
Ordering Ph: DR J P SINGH  
Referring Ph:  
Attending Ph:

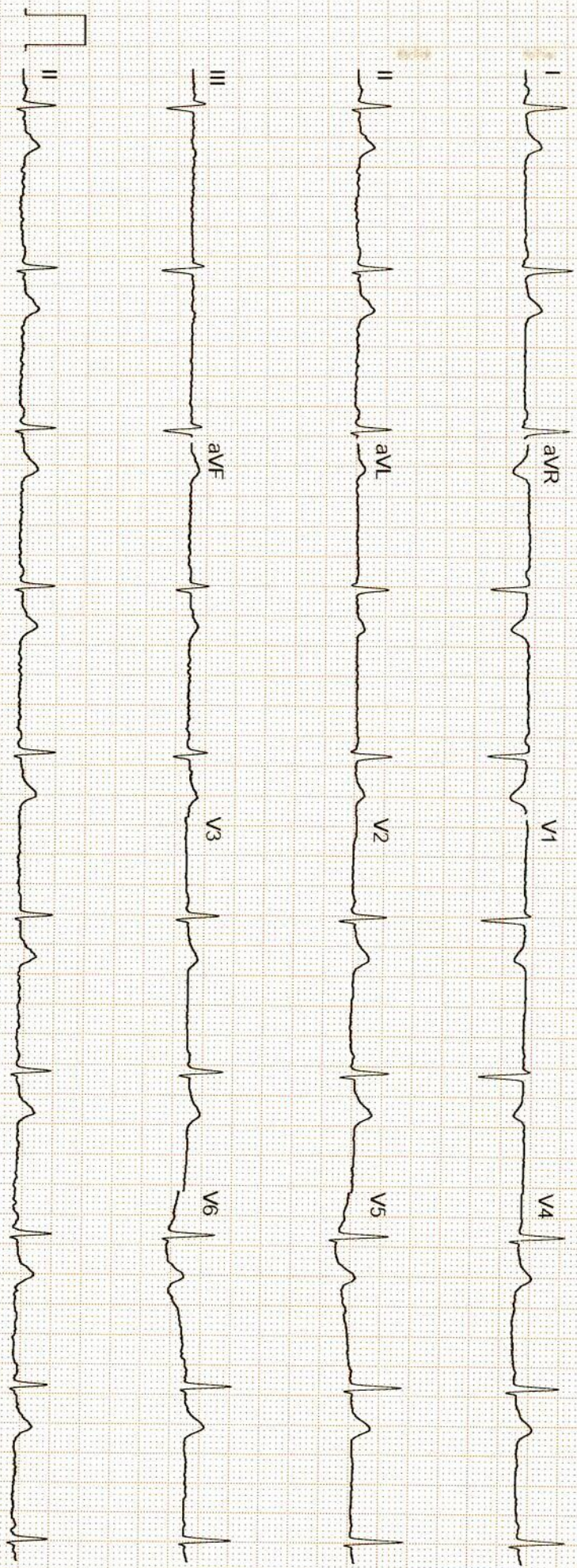

GE MAC2000 1.1 12SL™ V241 25 mm/s 10 mm/mV ADS 0.56-20 Hz 50 Hz 4x2.5x3\_25\_R1 1/1

Unconfirmed

**Dr. J.P. SINGH**  
M.D.(Medicine) FACP (USA)  
Director & Consultant Physician  
JPK Clinic & Diagnostics  
(A Unit of JPK Hospitals & Trauma Center Pvt.Ltd.)



सर्वे सन्तु निरामया

# राज डायग्नोस्टिक एण्ड मेडीकेयर

डिजिटल एक्सरे, पैथॉलाजी, अल्ट्रासाउण्ड, ई.सी.जी.

ठाकुर प्रसाद काम्प्लेक्स, निकट NY मॉल, गल्ला मण्डी मोड़, जिला अस्पताल रोड- सुलतानपुर

**Report No** : 35,893  
**Patient Name** : Mrs. SHANTI PRAJAPATI  
**Age (Y-M-D)** : 25 - 0 - 0  
**Sex** : Female  
**Referred By** : DHS



**Bill No. / Day Sr.:** 27-Jan-24 12:  
**Receiving Date** : 27-Jan-24 12:  
**Reporting Date** :

## ULTRASONOGRAPHIC STUDY OF WHOLE ABDOMEN FEMALE.

- LIVER** : Liver is normal in size and echogenicity .  
No focal or diffuse mass lesion seen.No IHBD dilatation seen.
- GALL BLADDER** : Gall bladder is normal in distension & shows echofree lumen.Wall thickness is within normal limit. No obvious GB calculus / sludgeness noted.
- PV & CBD** : Portal vein and CBD are normal in their course and calibre
- PANCREAS** : Pancreas is normal in size, contour and echotexture.
- SPLEEN** : Spleen is normal in size and echogenicity. No mass lesion seen
- KIDNEYS** : Both kidneys are normal in size, contour and echopattern. Cortico medullary differentiation is normally preserved. No calculus or mass lesion is seen.  
No hydronephrosis is seen.
- URETER** : Normally visualized.
- URINARY BLADDER** : Urinary Bladder is normal in wall thickness with evidence of anechoic lumen.No calculi or mass lesion seen.
- UTERUS** : Uterus is normal in size 63\*27\*34 mm and morphology.No obvious space occupying lesion noted
- CERVIX** : Normal in size,shape & echogenicity.
- OVARY & ADN.** : Both normally visualized.
- P.O.D** : No free fluid collection is seen.
- BOWEL** : Bowels are normal.no significant gas shadow seen.
- IMPRESSION** : **NORMAL SONOGRAPHIC STUDY OF ABDOMEN.**

**Dr. J.P. SINGH**  
M.D.(Medicine) FACP (USA)  
Director & Consultant Physician  
JPK Clinic & Diagnostics  
(A Unit of JPK Hospital & Trauma Center Pvt.Ltd.)

**Dr. Amit Kumar**  
M.B.B.S. MS  
Reg.No: 29176  
**Dr. Amit Kumar**  
(Sonologist.)



**Timings: 8.30 AM to 7.30 PM, Sunday, 9.00 AM to 2.00 PM.**

This is Profession opinion clinicians are requested to correlate pathological finding with clinical feature.

If there is aay doubt please repeat test free of cost.

{ NOT FOR MEDICO LEGAL PURPOSE }



सर्वे सन्तु निरामया

# राज डायग्नोस्टिक एण्ड मेडीकेयर

डिजिटल एक्सरे, पैथॉलाजी, अल्ट्रासाउण्ड

ठाकुर प्रसाद काम्प्लेक्स, निकट NY माल, गल्ला मण्डी मोड़, जिला अस्पताल रोड-सुलतानपुर

Report No : 35,898  
 Patient Name : Mrs. SHANTI PRAJAPATI  
 Age (Y-M-D) : 25 - 0 - 0  
 Sex : Female  
 Referred By : DHS



Bill No. / Day Sr.-: 27-Jan-2024  
 Receiving Date : 27-Jan-2024  
 Reporting Date :

## X-RAY CHEST P.A.

TRACHEA- : Trachea is central,  
 CARDIAC SHADOW- : The cardiac size and silhouette is normal.  
 ANGLES- : Both costophrenic angles are clear.  
 PARENCHYMA- : Both lung fields are clear & have normal volume bronchovascular pattern.  
 C / T RATIO- : Normal  
 MEDIASTINUM- : no mediastinal shift is seen.  
 DOME OF DIAPHRAGM- : Both domes of the diaphragm are normal in position, outline & curvature.  
 IMPRESSION- : NORMAL FINDING

सर्वे सन्तु निरामया

Dr. J.P. SINGH  
 M.D.(Medicine) FACP (USA)  
 Director & Consultant Physician  
 JPK Clinic & Diagnostics  
 (A Unit of JPK Hospitals & Trauma Center Pvt.Ltd.)

Dr. Amit Kumar  
 M.B.B.S. MS  
 Reg. No.-29176  
 Dr. Amit Kumar  
 (Sonologist.)



Timings : 8.30 AM to 7.30 PM, Sunday, 9.00 AM to 2.00 PM.

This is Profession opinion clinicians are requested to correlate pathological finding with clinical feature.  
 If there is any doubt please repeat test free of cost.

{ NOT FOR MEDICO LEGAL PURPOSE }

Name: **MRS. SHANTI PRAJAPATI** Age: **24**

Sex: **Female**

Date: **27/01/2024**

Height: **161.0 cm**

Weight: **49.0 kg**

BP:

ID: **02514**

Ref. By: **SELF**

**2D & COLOR DOPPLER ECHOCARDIOGRAPHY REPORT**

**2D & M-MODE MEASUREMENTS**

Ao Diam	1.8 cm	IVSd	0.9 cm	IVSs	1.3 cm
LA Diam	2.0 cm	LVIDd	4.7 cm	LVIDs	2.9 cm
		LVPWd	1.1 cm	LVPWs	1.4 cm
EF(Teich)	70%				
SV(Teich)	72 ml	EDV(Teich)	103 ml	ESV(Teich)	31 ml

**DOPPLER MEASUREMENTS**

MV E Vel	1.02 m/s	TR Vmax	2.07 m/s
MV DecT	76 ms	TR maxPG	17.20 mmHg
MV Dec Slope	13.5 m/s <sup>2</sup>	RAP	10.00 mmHg
MV A Vel	0.75 m/s	RVSP	27.20 mmHg
MV E/A Ratio	1.35		
E'	0.11 m/s		
E/E'	9.61		
AV Vmax	1.49 m/s		
AV maxPG	8.84 mmHg		

**SUMMARY OF FINDINGS & ECHOCARDIOGRAPHY DIAGNOSIS**

- > NORMAL LV SYSTOLIC FUNCTION, LVEF 70%, NO RWMA.
- > NO SIGNIFICANT VALVULAR REGURGITATION.
- > LV DIASTOLIC DYSFUNCTION GRADE I
- > NO PE/ CLOT/ VEGETATIONS.

  
**DR. JAI PRAKASH SINGH**

**MD ( MEDICINE ), FACP (USA), FICP**

**Dr.J.P.SINGH**

M.D.(Medicine) FACP (USA)  
Director & Consultant Physician  
JPK Clinic & Diagnostics  
(A Unit of JPK Hospitals & Trauma Center Pvt.Ltd.)

**Facilities Available**

- ECG
- PFT
- Endoscopy
- Hematology
- Biochemistry
- Microbiology
- FNAC
- Histopathology
- Sample Collection from Home & Online Delivery of Reports
- ABP
- TMT
- Echocardiography
- Ultrasound

Patient ID : JPKH-MRN-48384  
Name : Mrs. SHANTI PRAJAPATI  
Age/Gender : 25Y/F  
Date/Time : 27-01-2024/18:36  
Referred By : SELF

**INVESTIGATION**

**RESULT**

**REFERENCE RANGE**

LRN-002346

**BIO-CHEMISTRY**

**Fasting Blood Sugar**  
Observation

**Fasting blood sugar**  
95.6 mg/dL

70-110 mg/dl

Sample Collection 27 Jan 2024 / 18:58  
Result Approval 28 Jan 2024 / 13:59

LRN-002348

**HbA1C**

**Glycosylated Haemoglobin**

4.3 %

4-6% - NON-DIABETIC  
6-7% - GOOD CONTROL  
7-8% - FAIR CONTROL  
>8% - ACTION SUGGESTED

Sample Collection 27 Jan 2024 / 18:58  
Result Approval 28 Jan 2024 / 13:59

LRN-002346

**Serum Creatinine**

**Serum Creatinine**

0.7 mg/dL

Male 0.9-1.3 mg/dL  
Female 0.6-1.1 mg/dL

Observation

Sample Collection 27 Jan 2024 / 18:58  
Result Approval 28 Jan 2024 / 13:59

LRN-002347

**Liver Function Test (LFT)**

**Bilirubin Total**

0.74 mg/dL

10.0 - 14.0 mg/dL  
3-5 Days (Premature)  
4.0 - 8.0 mg/dL  
3-5 Days (Full Term)  
0.0 - 1.0 mg/dL (Adult)

**Bilirubin Direct**

0.25 mg/dL

0.0 - 0.2 mg/dL

**Bilirubin Indirect**

0.49 mg/dL

0.0 - 0.8 mg/dL

**SGOT**

34.1 U/L

upto 40 U/L (Males)



Rakesh Sharma  
Lab Technician

  
**Dr. SHIWANGI**  
MBBS, DCP (D.M.B)  
Consultant Pathologist  
JPK Clinic & Diagnostics  
(A Unit of JPK Hospitals & Trauma Center Pvt. Ltd.)

This is an Electronically Generated Report. This report is based on the specimen/s received. The report may need to be correlated clinically as laboratory

**Facilities Available**

- ECG
- PFT
- Endoscopy
- Hematology
- Biochemistry
- Microbiology
- FNAC
- Histopathology
- Sample Collection from Home & Online Delivery of Reports
- ABP
- TMT
- Echocardiography
- Ultrasound



Patient ID : JPKH-MRN-48384  
 Name : Mrs. SHANTI PRAJAPATI  
 Age/Gender : 25Y/F  
 Date/Time : 27-01-2024/18:36  
 Referred By : SELF

INVESTIGATION	RESULT	REFERENCE RANGE
<b>SGPT</b>	28.5 U/L	upto 32 U/L (Females) upto 41 U/L (Males) upto 33 U/L (Females)
<b>Alkaline Phosphatase</b>	78.6 U/L	UPTO 125 U/L
<b>Total Protein</b>	7.10 g/dL	6.0 - 8.0 g/dL
<b>Albumin</b>	4.58 g/dL	3.5 - 5.2 g/dL
<b>Globulin</b>	2.52 g/dL	1.5 - 3.0 g/dL
<b>A/G</b>	1.8	1 - 2
Sample Collection 27 Jan 2024 / 18:58 Result Approval 28 Jan 2024 / 13:59		
LRN-002346	<b>Post Prandial Blood Glucose</b>	
<b>Post Prandial Blood Glucose</b>	110.4 mg/dL	90 - 140 mg/dL
<b>Observation</b>		
Sample Collection 27 Jan 2024 / 18:58 Result Approval 28 Jan 2024 / 13:59		
LRN-002346	<b>Uric Acid</b>	
<b>Uric Acid</b>	4.6 mg/dL	Male 4.0-8.5 mg/dL Female: 2.7-7.3 mg/dL
<b>Observation</b>		
Sample Collection 27 Jan 2024 / 18:58 Result Approval 28 Jan 2024 / 13:59		
LRN-002347	<b>Blood Urea Nitrogen (BUN)</b>	
<b>Blood Urea Nitrogen (BUN)</b>	10.8 mg/dL	5-18 mg/dL Infant/Child 6-20 mg/dL Adult 8-23 mg/dL Adult >60Yr
Sample Collection 27 Jan 2024 / 18:58 Result Approval 28 Jan 2024 / 13:59		
LRN-002346	<b>Gamma Glutamyl transferase (GGT)</b>	

*Rakesh*  
 Rakesh Sharma  
 Lab Technician

*Dr. SHIWANGI*  
 MBBS, D.P. (DNB)  
 Consultant Pathologist  
 JPK Clinic & Diagnostics  
 (A Unit of JPK Hospitals & Trauma Center Pvt. Ltd.)

This is an Electronically Generated Report. This report is based on the specimen/s received. The report may need to be correlated clinically as laboratory

**Facilities Available**

- ECG
- PFT
- Endoscopy
- Hematology
- Biochemistry
- Microbiology
- FNAC
- Histopathology
- Sample Collection from Home & Online Delivery of Reports
- ABP
- TMT
- Echocardiography
- Ultrasound

Patient ID : JPKH-MRN-48384  
Name : Mrs. SHANTI PRAJAPATI  
Age/Gender : 25Y/F  
Date/Time : 27-01-2024/18:36  
Referred By : SELF

INVESTIGATION	RESULT	REFERENCE RANGE
GGT	21.0 U/L	5-36 U/L (Female) 8-61 U/L (Male)
Observation		
Sample Collection 27 Jan 2024 / 18:58 Result Approval 28 Jan 2024 / 13:59		
LRN-002347		
	<b>Lipid Profile</b>	
<b>Total Cholesterol</b>	142.5 mg/dl	Desirable < 200 mg/dL Borderline 200-239 mg/dL High > 240 mg/dL
<b>Triglycerides</b>	121.4 mg/dL	Normal < 150 mg/dL Borderline High 150-199 mg/dL High 200-499 mg/dL Very high > 500 mg/dL
<b>HDL</b>	55.6 mg/dL	Low < 40 mg/dL Normal 40 -60 mg/dL High > 60 mg/dL
<b>LDL</b>	95.4 mg/dL	Optimal <100 mg/dL Near Optimal 100-129 mg/dL Borderline high 130-159 mg/dL High 160-189 mg/dL Very high >190 mg/dL
<b>VLDL</b>	24.2 mg/dL	15-30 mg/dL Desirable < 20 mg/dL Borderline High 21-39 mg/dL High > 40 mg/dL
<b>TC/HDL Ratio</b>	2.5	( Less than 5.0 )
<b>LDL/HDL</b>	1.7	UPTO 3.5
Sample Collection 27 Jan 2024 / 18:58 Result Approval 28 Jan 2024 / 13:59		

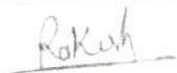
  
Rakesh Sharma  
Lab Technician

  
**Dr. SHIWANGI**  
MBBS, DCR (DNB)  
Consultant Pathologist  
JPK Clinic & Diagnostics  
(A Unit of JPK Hospitals & Trauma Center Pvt. Ltd.)

This is an Electronically Generated Report. This report is based on the specimen/s received. The report may need to be correlated clinically as laboratory

**Facilities Available**

- ECG
- PFT
- Endoscopy
- Hematology
- Biochemistry
- Microbiology
- FNAC
- Histopathology
- Sample Collection from Home & Online Delivery of Reports
- ABP
- TMT
- Echocardiography
- Ultrasound

Patient ID : JPKH-MRN-48384  
 Name : Mrs. SHANTI PRAJAPATI  
 Age/Gender : 25Y/F  
 Date/Time : 27-01-2024/18:36  
 Referred By : SELF

**INVESTIGATION**

**RESULT**

**REFERENCE RANGE**

LRN-002344

**HAEMATOLOGY**

**Erythrocyte sedimentation Rate (ESR)**

**Erythrocyte sedimentation Rate (ESR)**

18 mm/hr

Male : 0 - 10 mm/hr

Female : 0 - 20 mm/hr

Observation

Sample Collection 27 Jan 2024 / 18:58  
 Result Approval 28 Jan 2024 / 13:59

LRN-002345

**Blood grouping and Rh typing**

**Blood Group**

O

**RH Typing**

POSITIVE (+)

Observation

Sample Collection 27 Jan 2024 / 18:58  
 Result Approval 28 Jan 2024 / 13:59

LRN-002343

**Complete Blood Count**

**Haemoglobin**

14.6 g/dL

13-18g/dL(>15yr Adult Male)

12-15g/dL(>15yrAdult Female)

**WBC Count**

4820

4000-11,000/cumm

**Differential Count**

**Neutrophils**

45 %

40-75 %

**Lymphocytes**

41 %

20-45 %

**Eosinophils**

07 %

01-08 %

**Monocytes**

07 %

02-10 %

**Basophils**

00 %

00-01 %

**RBC Count**

4.95 million/cumm

4.5-6.0 million/cumm (Male)

4.0-5.5 million/cumm (Female)

**PCV**

46.4 %

40-54 % (>15yr Adult Male)

34-48 % (>15yr Adult Female)

**MCV**

93.7 fl

75-95 fl

**MCH**

29.4 pg

26-32 pg

**MCHC**

31.4 %

30-35%

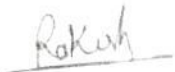

Rakesh Sharma  
 Lab Technician

**Dr. SHIWANGI**  
 MBBS, DCP (DNB)

Consultant Pathologist

JPK Clinic & Diagnostics

(A Unit of JPK Hospitals & Trauma Center Pvt. Ltd.)

This is an Electronically Generated Report. This report is based on the specimen/s received. The report may need to be correlated clinically as laboratory

**Facilities Available**

- ECG
- PFT
- Endoscopy
- Hematology
- Biochemistry
- Microbiology
- FNAC
- Histopathology
- Sample Collection from Home & Online Delivery of Reports
- ABP
- TMT
- Echocardiography
- Ultrasound

# JPK CLINIC & DIAGNOSTICS

( A unit of JPK Hospitals & Trauma Center Pvt. Ltd. )  
Super Market, Sultanpur -228 001 (U.P.)  
Ph. : 05362-241192, 9196008963  
www.jpkhospitals.com



Patient ID : JPKH-MRN-48384  
Name : Mrs. SHANTI PRAJAPATI  
Age/Gender : 25Y/F  
Date/Time : 27-01-2024/18:36  
Referred By : SELF

INVESTIGATION	RESULT	REFERENCE RANGE
Platelet Count	141000 cells/cumm	150000 - 400000 cells/cumm
Mean Platelet Volume(MPV)	17.1 fL	7.5-11.5 fL
RDW-CV	11.6 %	11-16 %
RDW-SD	40.2 %	35-56 %
Observation		

Sample Collection 27 Jan 2024 / 18:58  
Result Approval 28 Jan 2024 / 13:57



*Rakesh*

Rakesh Sharma  
Lab Technician

Dr. SHIWANGI  
MBBS, DCM (DNB)  
Consultant Pathologist  
JPK Clinic & Diagnostics  
(A Unit of JPK Hospitals & Trauma Center Pvt. Ltd.)

This is an Electronically Generated Report. This report is based on the specimen/s received. The report may need to be correlated clinically as laboratory

### Facilities Available

- ECG
- PFT
- Endoscopy
- Hematology
- Biochemistry
- Microbiology
- FNAC
- Histopathology
- Sample Collection from Home & Online Delivery of Reports
- ABP
- TMT
- Echocardiography
- Ultrasound

# JPK CLINIC & DIAGNOSTICS

( A unit of JPK Hospitals & Trauma Center Pvt. Ltd. )  
Super Market, Sultanpur -228 001 (U.P.)  
Ph. : 05362-241192, 9196008963  
www.jpkhospitals.com



Patient ID : JPKH-MRN-48384  
Name : Mrs. SHANTI PRAJAPATI  
Age/Gender : 25Y/F  
Date/Time : 27-01-2024/18:36  
Referred By : SELF

## INVESTIGATION

## RESULT

## REFERENCE RANGE

LRN-002349

### Clinical Pathology URINE-ROUTINE/MICROSCOPY

#### PHYSICAL EXAMINATION

Quantity in ml : 20 ML  
Urine Color : PALE YELLOW  
Reaction : ACIDIC

#### CHEMICAL EXAMINATION

Leukocytes : NEGATIVE  
Nitrite : NEGATIVE  
Urobilinogen : NEGATIVE  
pH : 6.0  
Blood : NEGATIVE  
Sp.Gravity : 1.020  
Ketone : NEGATIVE  
Bilirubin : NEGATIVE  
Glucose : NEGATIVE  
Protein : NEGATIVE

#### MICROSCOPIC EXAMINATION

Epithelial Cells : 1-2/HIGH POWER FIELD  
RBC : NIL  
Pus Cells : 2-3/HIGH POWER FIELD  
Casts : NOT SEEN  
Crystals : NOT SEEN  
Observation :

Sample Collection 27 Jan 2024 / 18:58  
Result Approval 28 Jan 2024 / 13:59

JPK HOSPITAL  
॥ सर्वे सन्तु निरामयः ॥

*Rakesh*

Rakesh Sharma  
Lab Technician

Dr. SHIVANGLI  
MBBS, DCP (DNB)  
Consultant Pathologist  
JPK Clinic & Diagnostics  
(A Unit of JPK Hospitals & Trauma Center Pvt. Ltd.)

This is an Electronically Generated Report. This report is based on the specimen/s received. The report may need to be correlated clinically as laboratory

### Facilities Available

- ECG
- PFT
- Endoscopy
- Hematology
- Biochemistry
- Microbiology
- FNAC
- Histopathology
- Sample Collection from Home & Online Delivery of Reports
- ABP
- TMT
- Echocardiography
- Ultrasound

Patient ID : JPKH-MRN-48384  
Name : Mrs. SHANTI PRAJAPATI  
Age/Gender : 25Y/F  
Date/Time : 27-01-2024/18:36  
Referred By : SELF

**INVESTIGATION**

**RESULT**

**REFERENCE RANGE**

LRN-002350

**CHEMILUMINESCENCE IMMUNOASSAY**

**Thyroid Function Test (T3, T4, TSH)**

<b>T3</b>	1.25 ng/mL	0.69-2.15
<b>T4</b>	84.7 ng/mL	52-127
<b>TSH</b>	<b>5.84 <math>\mu</math>IU/mL</b>	21 weeks- 20 years: 0.7-6.4 $\mu$ IU/mL 21-54 years: 0.4 - 4.2 $\mu$ IU/mL 55- 87 years: 0.5 – 8.9 $\mu$ IU/mL Pregnancy: 1st Trimester: 0.24 – 2.99 $\mu$ IU/mL 2nd Trimester: 0.46 – 2.95 $\mu$ IU/mL 3rd Trimester: 0.43 – 2.78 $\mu$ IU/mL

Observation

Sample Collection 27 Jan 2024 / 18:58  
Result Approval 28 Jan 2024 / 13:59

----- End of Report -----

  
**JPK HOSPITAL**  
॥ सर्वे सन्तु निरामयः ॥

  
Rakesh Sharma  
Lab Technician

  
**Dr. SHIWANGI**  
MBBS, DCP (DNR)  
Consultant Pathologist  
JPK Clinic & Diagnostics  
(A Unit of JPK Hospitals & Trauma Center Pvt. Ltd.)

This is an Electronically Generated Report. This report is based on the specimen/s received. The report may need to be correlated clinically as laboratory

**Facilities Available**

- ECG
- PFT
- Endoscopy
- Hematology
- Biochemistry
- Microbiology
- FNAC
- Histopathology
- Sample Collection from Home & Online Delivery of Reports
- ABP
- TMT
- Echocardiography
- Ultrasound