



NABL & ISO 9001 : 2008 Certified
Wellness . Diagnostics
A Unit of Gian Life Care Limited



7/216 (6), Swaroop Nagar
(In Front of L.L.R. Hospital), Kanpur
Mob. : 8808051576
E-mail : reportsgpx@gmail.com
arunguptagpx@gmail.com

Gian Pathology and X-Ray

Pathology . Radiology

Gian Life Line - Health Checkup

Lab No.	: 012301280037	Reg No/BarcodeNo	: 519387/01475713
Patient Name	: Mr..VIPUL TRIVEDI	Reg. Date	: 28/Jan/2023 10:47AM
Age/Sex	: 34 Y / Male	Sample Taken Date	: 28/Jan/2023 11:27AM
Client Code/Name	: MEDIWHEEL FULL BODY CHECKUP	Report Date	: 28/Jan/2023 12:49PM
Referred By Doctor	: Dr. B O B		

BIOCHEMISTRY

MEDIWHEEL MALE BELOW 40

Blood Sugar (Fasting)

Blood Sugar Fasting 106 mg/dl 70 - 100
Glucose Oxidase Peroxidase

Sample Type:Plasma

Blood Sugar (PP)

Blood Sugar PP (2 Hr.) 137 mg/dl 70-140
Glucose Oxidase Peroxidase

Sample Type:Plasma

GAMMA GT/GGT

GAMMA GT / GGT 48 IU/l 15 - 73

Not in NABL Scope

Sample Type:Serum

BUN / BLOOD UREA NITROGEN

BLOOD UREA NITROGEN 8.8 mg/dl 8.4 - 21.0
Urease

Sample Type:Serum

CREATININE SERUM

CREATININE, Serum 0.92 mg/dl 0.66 - 1.25
Aminohydrolyase

Sample Type:Serum

URIC ACID

URIC ACID, Serum 5.4 mg/dl 3.5 - 8.5
Uricase Peroxidase

Sample Type:Serum



Arun Kumar Gupta

Dr. Arun Kumar Gupta
M.D. Chief Pathologist
(Reg No. 34930)



NABL & ISO 9001 : 2008 Certified
Wellness . Diagnostics
A Unit of Gian Life Care Limited



7/216 (6), Swaroop Nagar
(In Front of L.L.R. Hospital), Kanpur
Mob. : 8808051576
E-mail : reportsgpx@gmail.com
arunguptagpx@gmail.com

Gian Pathology and X-Ray

Pathology . Radiology

Gian Life Line - Health Checkup

Lab No.	: 012301280037	Reg No/BarcodeNo	: 519387/01475713
Patient Name	: Mr..VIPUL TRIVEDI	Reg. Date	: 28/Jan/2023 10:47AM
Age/Sex	: 34 Y / Male	Sample Taken Date	: 28/Jan/2023 11:27AM
Client Code/Name	: MEDIWHEEL FULL BODY CHECKUP	Report Date	: 28/Jan/2023 12:49PM
Referred By Doctor	: Dr. B O B		

BIOCHEMISTRY

MEDIWHEEL MALE BELOW 40

LFT/LIVER FUNCTION TESTS

BILIRUBIN TOTAL Reflectance spectrophotometry	0.61	mg/dl	0.20 - 1.30
BILIRUBIN DIRECT Reflectance Spectrophotometry	0.30	mg/dl	0.0 - 0.3
BILIRUBIN INDIRECT Reflectance Spectrophotometry	0.31	mg/dl	0.10 - 1.1
SGOT /AST Mutipoint Rate with P-5-P	32	U/L	15 - 46
SGPT /ALT UV with P5P	62	U/L	0.0 - 55
Alk. Phosphatase, Serum PNPP AMP BUFFER	114	U/L	38 - 126
PROTEIN TOTAL Biuret	8.6	g/dl	6.4 - 8.3
ALBUMIN BCP	5.0	g/dl	3.5 - 5.0
GLOBULIN Calculated	3.6	g/dl	2.3 - 3.5
A/G RATIO Calculated	1.39	Ratio	1.5 - 2.5

Sample Type:Serum



Arun Kumar Gupta

Dr. Arun Kumar Gupta
M.D. Chief Pathologist
(Reg No. 34930)



NABL & ISO 9001 : 2008 Certified
Wellness . Diagnostics
A Unit of Gian Life Care Limited



7/216 (6), Swaroop Nagar
(In Front of L.L.R. Hospital), Kanpur
Mob. : 8808051576
E-mail : reportsgpx@gmail.com
arunguptagpx@gmail.com

Gian Pathology and X-Ray

Pathology . Radiology

Gian Life Line - Health Checkup

Lab No.	: 012301280037	Reg No/BarcodeNo	: 519387/01475713
Patient Name	: Mr..VIPUL TRIVEDI	Reg. Date	: 28/Jan/2023 10:47AM
Age/Sex	: 34 Y / Male	Sample Taken Date	: 28/Jan/2023 11:27AM
Client Code/Name	: MEDIWHEEL FULL BODY CHECKUP	Report Date	: 28/Jan/2023 12:49PM
Referred By Doctor	: Dr. B O B		

BIOCHEMISTRY

MEDIWHEEL MALE BELOW 40

Lipid Profile

CHOLESTEROL TOTAL Cholesterol Oxidase	145	mg/dl	Desirable: <200 Boderline High: 200 – 239 High : ≥240
TRIGLYCERIDES Lip/Gluceron Kinase	157	mg/dl	Normal <150 Boderline High: 150 – 199 High : 200 – 499 Very High: ≥500
HDL CHOLESTEROL Non HDL Precopitation	28	mg/dl	40 - 60
LDL CHOLESTEROL Calculated	85.6	mg/dl	70 - 130
VLDL CALCULATED Calculated	31.4	mg/dl	13 - 36
CHOL/ HDL RATIO Calculated	5.18	Ratio	Less than 4.0
LDL / HDL RATIO	3.06		

Ratio of LDL to HDL

Risk	Men	Women
Very low (1/2 average)	1	1.5
Average risk	3.6	3.2
Moderate risk (2x average)	6.3	5.0
High risk (3x risk)	8	6.1

HDL levels have an inverse relationship with coronary heart disease. The ability of **HDL** to predict the development of coronary atherosclerosis has been estimated to be four times greater than **LDL** and eight times greater than **TC**. Treatment is recommended for those with a **HDL** level below 40 mg/dL. An **HDL** of 60 mg/dL is considered protection against heart disease.

Preparation:

Blood should be collected after a 12-hour fast (no food or drink, except water). For the most accurate results, wait at least 2 months after a heart attack, surgery, infection, injury or pregnancy to check Lipid Profile.

Sample Type:Serum



Arun Kumar Gupta

Dr. Arun Kumar Gupta
M.D. Chief Pathologist
(Reg No. 34930)



NABL & ISO 9001 : 2008 Certified
Wellness . Diagnostics
 A Unit of Gian Life Care Limited



7/216 (6), Swaroop Nagar
 (In Front of L.L.R. Hospital), Kanpur
 Mob. : 8808051576
 E-mail : reportsgpx@gmail.com
 arunguptagpx@gmail.com

Gian Pathology and X-Ray

Pathology . Radiology

Gian Life Line - Health Checkup

Lab No.	: 012301280037	Reg No/BarcodeNo	: 519387/01475713
Patient Name	: Mr..VIPUL TRIVEDI	Reg. Date	: 28/Jan/2023 10:47AM
Age/Sex	: 34 Y / Male	Sample Taken Date	: 28/Jan/2023 11:27AM
Client Code/Name	: MEDIWHEEL FULL BODY CHECKUP	Report Date	: 28/Jan/2023 12:49PM
Referred By Doctor	: Dr. B O B		

BIOCHEMISTRY

MEDIWHEEL MALE BELOW 40

BUN/CREATININE RATIO

BLOOD UREA NITROGEN Urease	8.8	mg/dl	8.4 - 21.0
CREATININE, Serum Aminohydrolaase	0.92	mg/dl	0.66 - 1.25
Ratio	9.56	mg/dl	5 - 20

Sample Type:Serum



Arun Kumar Gupta

Dr. Arun Kumar Gupta
 M.D. Chief Pathologist
 (Reg No. 34930)



NABL & ISO 9001 : 2008 Certified
Wellness . Diagnostics
A Unit of Gian Life Care Limited



7/216 (6), Swaroop Nagar
(In Front of L.L.R. Hospital), Kanpur
Mob. : 8808051576
E-mail : reportsgpx@gmail.com
arunguptagpx@gmail.com

Gian Pathology and X-Ray

Pathology . Radiology

Gian Life Line - Health Checkup

Lab No.	: 012301280037	Reg No/BarcodeNo	: 519387/01475713
Patient Name	: Mr..VIPUL TRIVEDI	Reg. Date	: 28/Jan/2023 10:47AM
Age/Sex	: 34 Y / Male	Sample Taken Date	: 28/Jan/2023 11:25AM
Client Code/Name	: MEDIWHEEL FULL BODY CHECKUP	Report Date	: 28/Jan/2023 01:45PM
Referred By Doctor	: Dr. B O B		

CLINICAL PATHOLOGY

MEDIWHEEL MALE BELOW 40

MEDIWHEEL MALE BELOW 40

URINE SUGAR (F)

URINE SUGAR (F) NIL

(*Not in NABL Scope*)



Arun Kumar Gupta

Dr. Arun Kumar Gupta

M.D. Chief Pathologist
(Reg No. 34930)



NABL & ISO 9001 : 2008 Certified
Wellness . Diagnostics
A Unit of Gian Life Care Limited



7/216 (6), Swaroop Nagar
(In Front of L.L.R. Hospital), Kanpur
Mob. : 8808051576
E-mail : reportsgpx@gmail.com
arunguptagpx@gmail.com

Gian Pathology and X-Ray

Pathology . Radiology

Gian Life Line - Health Checkup

Lab No.	: 012301280037	Reg No/BarcodeNo	: 519387/01475713
Patient Name	: Mr..VIPUL TRIVEDI	Reg. Date	: 28/Jan/2023 10:47AM
Age/Sex	: 34 Y / Male	Sample Taken Date	: 28/Jan/2023 11:25AM
Client Code/Name	: MEDIWHEEL FULL BODY CHECKUP	Report Date	: 28/Jan/2023 01:45PM
Referred By Doctor	: Dr. B O B		

CLINICAL PATHOLOGY

MEDIWHEEL MALE BELOW 40

URINE ROUTINE EXAMINATION

Method -Dipstick And Microscopy

PHYSICAL EXAMINATION

COLOUR	COLOURLESS	
SPECIFIC GRAVITY (Based on pka change)	1.010	1.001-1.030
pH (methylred/Bromothymol blue method)	6.0	7.50 - 8.0
TURBIDITY	ABSENT	
Deposit (UR)	ABSENT	

Chemical

PROTEIN Dipstick/Tetra bromophenol blue/ Heat & Acid Test method).	NIL	Nil
GLUCOSE (Oxidase Peroxidase method)	NIL	Nil
KETONE (Nitroprusside Method)	NEGATIVE	Nil
BILL PIGMENT (Diazo Method)	NEGATIVE	Negative
UROBILINOGEN (Ehrlich reaction)	NEGATIVE	Normal
Nitrite (Based on presence of bacteria)	NEGATIVE	Negative
Leucocyte Esterase (Esterase Diazonium Method)	NEGATIVE	Negative

After Centrifugation at 2500 R.P.M. For 5 Minutes

MICROSCOPIC EXAMINATION

RBC (Microscopic)	NIL	/ HPF	
PUS CELLS (Microscopic)	0-1	Per HPF	0 - 5 WBC/hpf
EPITHELIAL CELLS (Microscopic)	NIL	/hpf	Nil
CASTS (Microscopic)	NIL	Per LPF	0-0
CRYSTALS (Microscopic)	NIL		
Amorphous Material (Microscopic)	Nil	Per HPF	Nil
BACTERIA (Microscopic)	NIL	Per HPF	0-0



A Gupta

Dr. Arun Kumar Gupta
M.D. Chief Pathologist
(Reg No. 34930)



NABL & ISO 9001 : 2008 Certified
Wellness . Diagnostics
A Unit of Gian Life Care Limited



7/216 (6), Swaroop Nagar
(In Front of L.L.R. Hospital), Kanpur
Mob. : 8808051576
E-mail : reportsgpx@gmail.com
arunguptagpx@gmail.com

Gian Pathology and X-Ray

Pathology . Radiology

Gian Life Line - Health Checkup

Lab No.	: 012301280037	Reg No/BarcodeNo	: 519387/01475713
Patient Name	: Mr..VIPUL TRIVEDI	Reg. Date	: 28/Jan/2023 10:47AM
Age/Sex	: 34 Y / Male	Sample Taken Date	: 28/Jan/2023 11:23AM
Client Code/Name	: MEDIWHEEL FULL BODY CHECKUP	Report Date	: 28/Jan/2023 11:52AM
Referred By Doctor	: Dr. B O B		

HAEMATOLOGY

MEDIWHEEL MALE BELOW 40

MEDIWHEEL MALE BELOW 40

CBC / COMPLETE BLOOD COUNT

HEMOGLOBIN (Hb) Photometry Cyanide Free	12.8	g/dl	13.5-17.5
TLC Impedence	9400	/cumm	4000-11000
DLC (%)			
NEUTROPHIL DHSS/Microscopic	49	%	40-80
LYMPHOCYTE DHSS/Microscopic	44	%	24-44
EOSINOPHIL DHSS/Microscopic	3	%	01-06
MONOCYTE DHSS/Microscopic	4	%	3-6
Platelet Impedance/Microscopic	229	10 ³ /μL	140 - 440
RBC COUNT Impedance	6.4	10 ⁶ /μL	4.5 - 5.5
PCV (HCT) Numeric Integration	40.7	%	41-53
MCV Calculated	63.4	fL	83-91
MCH Calculated	19.9	pg	26-34
MCHC Calculated	31.4	g/dL	31-37
RDW-CV Calculated	15	%	11.6 - 14.0
MPV	9.9	fL	8 - 12
ABSOLUTE NEUTROPHIL COUNT DHSS/Calculated	4.5	10 ³ /μL	2.00-7.00
ABSOLUTE LYMPHOCYTE COUNT DHSS/Calculated	4.2	10 ³ /μL	1.0-3.0
ABSOLUTE MONOCYTE COUNT DHSS/Calculated	0.4	10 ³ /μL	0.02-1.0
ABSOLUTE EOSINOPHIL COUNT DHSS/Calculated	0.3	10 ³ /μL	0.02 - 0.50

Sample Type Whole Blood EDTA



A Gupta

Dr. Arun Kumar Gupta
M.D. Chief Pathologist
(Reg No. 34930)



NABL & ISO 9001 : 2008 Certified
Wellness . Diagnostics
 A Unit of Gian Life Care Limited



7/216 (6), Swaroop Nagar
 (In Front of L.L.R. Hospital), Kanpur
 Mob. : 8808051576
 E-mail : reportsgpx@gmail.com
 arunguptagpx@gmail.com

Gian Pathology and X-Ray

Pathology . Radiology

Gian Life Line - Health Checkup

Lab No.	: 012301280037	Reg No/BarcodeNo	: 519387/01475713
Patient Name	: Mr..VIPUL TRIVEDI	Reg. Date	: 28/Jan/2023 10:47AM
Age/Sex	: 34 Y / Male	Sample Taken Date	: 28/Jan/2023 11:23AM
Client Code/Name	: MEDIWHEEL FULL BODY CHECKUP	Report Date	: 28/Jan/2023 03:04PM
Referred By Doctor	: Dr. B O B		

HAEMATOLOGY

MEDIWHEEL MALE BELOW 40

MEDIWHEEL MALE BELOW 40

ESR WESTERGREN (Automated)

ESR WESTERGREN (Automated) 14 mm 0 - 14
 WESTERGREN

Not in NABL Scope

Sample Type:EDTA Blood

ABO Rh / BLOOD GROUP Tube Agglutination (FORWARD & REVERSE Method)

BLOOD GROUP / ABO-RH

ABO O
 Reverse & Forward
 Rh POSITIVE
 Reverse & Forward

Sample Type:EDTA Blood



Arun Kumar Gupta

Dr. Arun Kumar Gupta
 M.D. Chief Pathologist
 (Reg No. 34930)



NABL & ISO 9001 : 2008 Certified
Wellness . Diagnostics
A Unit of Gian Life Care Limited



7/216 (6), Swaroop Nagar
(In Front of L.L.R. Hospital), Kanpur
Mob. : 8808051576
E-mail : reportsgpx@gmail.com
arunguptagpx@gmail.com

Gian Pathology and X-Ray

Pathology . Radiology

Gian Life Line - Health Checkup

Lab No.	: 012301280037	Reg No/BarcodeNo	: 519387/01475713
Patient Name	: Mr..VIPUL TRIVEDI	Reg. Date	: 28/Jan/2023 10:47AM
Age/Sex	: 34 Y / Male	Sample Taken Date	: 28/Jan/2023 11:23AM
Client Code/Name	: MEDIWHEEL FULL BODY CHECKUP	Report Date	: 28/Jan/2023 03:04PM
Referred By Doctor	: Dr. B O B		

HAEMATOLOGY

MEDIWHEEL MALE BELOW 40

HbA1C/GLYCATED HEMOGLOBIN/GHB

HBA1C/GLYCATED HEMOGLOBIN	6.1	%
Average of Glucose Level	128	mg/dl

Test is done by HPLC method (Gold Standard) D-10 Analyzer.

Expected Values :-

Test	Normal Range	
HbA1c	Non Diabetic:	4.0% - 6.0%
	Good Control:	6.1% - 8.0%
	Poor Control:	8.1% - 9.0 %
	Unsatisfactory:	> 9 %

To convert an A1c to the new average mean blood glucose, use this formula:
 $eAG(mg/dl) = (28.7 \times HbA1c) - 46.7$

Not in NABL Scope

Sample Type:EDTA Blood



Arun Kumar Gupta

Dr. Arun Kumar Gupta
M.D. Chief Pathologist
(Reg No. 34930)



NABL & ISO 9001 : 2008 Certified
Wellness . Diagnostics
 A Unit of Gian Life Care Limited



7/216 (6), Swaroop Nagar
 (In Front of L.L.R. Hospital), Kanpur
 Mob. : 8808051576
 E-mail : reportsgpx@gmail.com
 arunguptagpx@gmail.com

Gian Pathology and X-Ray

Pathology . Radiology

Gian Life Line - Health Checkup

Lab No.	: 012301280037	Reg No/BarcodeNo	: 519387/01475713
Patient Name	: Mr..VIPUL TRIVEDI	Reg. Date	: 28/Jan/2023 10:47AM
Age/Sex	: 34 Y / Male	Sample Taken Date	: 28/Jan/2023 11:27AM
Client Code/Name	: MEDIWHEEL FULL BODY CHECKUP	Report Date	: 28/Jan/2023 12:53PM
Referred By Doctor	: Dr. B O B		

IMMUNOASSAY

MEDIWHEEL MALE BELOW 40

MEDIWHEEL MALE BELOW 40

T3 / TRIDOTHYRONINE TOTAL

T3 TOTAL 0.92 ng/mL 0.35 - 1.93
 CLIA

Increased levels are seen in hyperthyroidism and decreased levels are seen in hypothyroidism.

Sample Type:Serum

T4 / THYROXIN TOTAL

T4 TOTAL 7.29 µg/dl 4.50 - 10.9
 CLIA

Increased levels are seen in graves disease cancer of thyroid as symptoms of hyperthyroidism.Low levels are seen in hypothyroidism whose symptoms are myoxyedema hashmito disease and pituitary disorders



Dr. Arun Kumar Gupta
 M.D. Chief Pathologist
 (Reg No. 34930)



NABL & ISO 9001 : 2008 Certified
Wellness . Diagnostics
 A Unit of Gian Life Care Limited



7/216 (6), Swaroop Nagar
 (In Front of L.L.R. Hospital), Kanpur
 Mob. : 8808051576
 E-mail : reportsgpx@gmail.com
 arunguptagpx@gmail.com

Gian Pathology and X-Ray

Pathology . Radiology

Gian Life Line - Health Checkup

Lab No.	: 012301280037	Reg No/BarcodeNo	: 519387/01475713
Patient Name	: Mr..VIPUL TRIVEDI	Reg. Date	: 28/Jan/2023 10:47AM
Age/Sex	: 34 Y / Male	Sample Taken Date	: 28/Jan/2023 11:27AM
Client Code/Name	: MEDIWHEEL FULL BODY CHECKUP	Report Date	: 28/Jan/2023 12:53PM
Referred By Doctor	: Dr. B O B		

IMMUNOASSAY

MEDIWHEEL MALE BELOW 40

MEDIWHEEL MALE BELOW 40

TSH (Thyroid Stimulating Hormone)

TSH (ECLIA) 3.38 μ IU/ml 0.35 - 5.50
 CLIA

NOTE:

Guidelines for interpretation of abnormal thyroid function test.

TSH	T4/FT4	T3/FT3	Interpretation
High	Normal	Normal	Hypothyroidism.
High	Low	Low/Normal	Hypothyroidism
Low	Normal	Normal	Mild (subclinical) Hypothyroidism.
Low	High/Normal	High/Normal	Hyperthyroidism.
Low	Low/Normal	Low/Normal	Rare pituitary(secondary)Hypothyroidism

Sample Type:Serum



Arun Kumar Gupta

Dr. Arun Kumar Gupta
 M.D. Chief Pathologist
 (Reg No. 34930)



NABL & ISO 9001 : 2008 Certified
Wellness . Diagnostics
A Unit of Gian Life Care Limited



7/216 (6), Swaroop Nagar
(In Front of L.L.R. Hospital), Kanpur
Mob. : 8808051576
E-mail : reportsgpx@gmail.com
arunguptagpx@gmail.com

Gian Pathology and X-Ray

Pathology . Radiology

Gian Life Line - Health Checkup

Lab No.	: 012301280037	Reg No/BarcodeNo	: 519387/01475713
Patient Name	: Mr..VIPUL TRIVEDI	Reg. Date	: 28/Jan/2023 10:47AM
Age/Sex	: 34 Y / Male	Sample Taken Date	: 28/Jan/2023 10:47AM
Client Code/Name	: MEDIWHEEL FULL BODY CHECKUP	Report Date	: 28/Jan/2023 02:55PM
Referred By Doctor	: Dr. B O B		

X-RAY

MEDIWHEEL MALE BELOW 40

MEDIWHEEL MALE BELOW 40

X RAY CHEST PA VIEW

DIAPHRAGMS ARE NORMAL.

COSTOPHRENIC ANGLES ARE CLEAR.

CARDIAC SHADOW IS NORMAL.

HILAR SHADOWS ARE HEAVY.

ACCENTUATED MARKINGS SEEN.

NO PARENCHYMAL LESION IS NOTED.

ACTIVE DISEASE OF LUNGS OR PLEURA IS NOT INDICATED.

**DR. S. KHURANA
M.B.B.S.,D.M.R.E.**

*** End Of Report ***



Stage	Time	Duration	Belt Speed (mph)	Elevation	METs	Rate	BP	RPP	PVC	Comments
Supine	00:26	0:01	00.0	00.0	01.0	103	140/90	144	00	
Standing	00:34	0:01	00.0	00.0	01.0	108	140/90	151	00	
HV	00:40	0:01	00.0	00.0	01.0	101	140/90	151	00	
ExStart	00:43	0:01	00.0	00.0	01.0	102	140/90	142	00	
BRUCE Stage 1	03:43	3:00	01.7	10.0	04.7	150	150/94	225	04	
PeakEx	06:16	2:33	02.5	12.0	06.8	168	160/98	268	01	
Recovery	07:15	1:00	00.0	00.0	01.0	170	156/96	265	00	
Recovery	08:06	1:50	00.0	00.0	01.0	141	152/94	214	00	

Findings :

Exercise Time : 05:34
Max HR Attained : 170 bpm 91% of Target 186
Max BP Attained : 160/98
Max WorkLoad Attained : 6.8 Fair response to induced stress
Max ST Dep Lead & Value : V1 & -1.7 mm
Duke Treadmill Score : -01.4
Test Objective : For Testing
History : Nil
Test End Reasons : Fatigue

Doctor : DR. KUSH KUMAR TYAGI D.M.



Report :

Sample Name: Stress Test Graded Exercise Treadmill
Description: .

INDICATIONS: R/O CAD.

PROCEDURE DONE: Graded exercise treadmill stress test.

STRESS ECG RESULTS:

NORMAL FUNCTIONAL CAPACITY, ADEQUATE B.P. RESPONSE, THR 90% ACHIEVED,
NO CHEST PAIN / DYSPNOEA, NO SIGNIFICANT ST-T CHANGES DURING EXERCISE
AND RECOVERY. NO ARRHYTHAEMIA.

TEST IS NEGATIVE FOR STRESS INDUCED REVERSIBLE MYOCARDIAL ISCHEMIA.

Doctor : DR. KUSH KUMAR TYAGI D.M.



147 (519387) / VIPUL TRIVEDI / 34 Yrs / M

Date: 28-Jan-2023 02:05:20 PM METS: 1.0/ 103 bpm 55% of THR BP: 140/90 mmHg Raw ECG/ BLC On/ Notch On/ HF 0.05 Hz/LF 100 Hz

ExTime: 00:24 0.0 mph, 0.0%

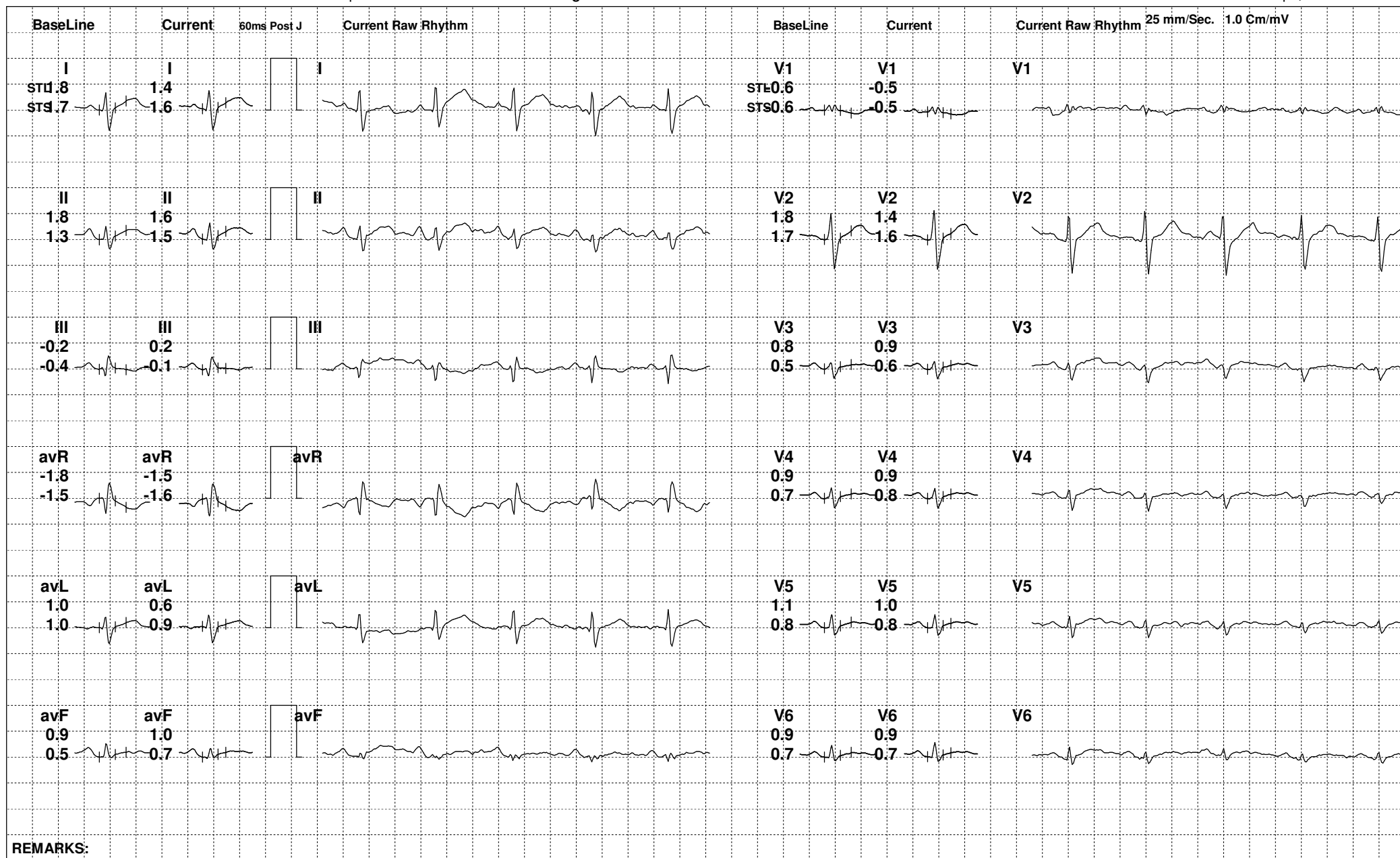

REMARKS:



147 (519387) / VIPUL TRIVEDI / 34 Yrs / M

Date: 28-Jan-2023 02:05:20 PM METS: 1.0/ 108 bpm 58% of THR BP: 140/90 mmHg Raw ECG/ BLC On/ Notch On/ HF 0.05 Hz/LF 100 Hz

ExTime: 00:32 0.0 mph, 0.0%

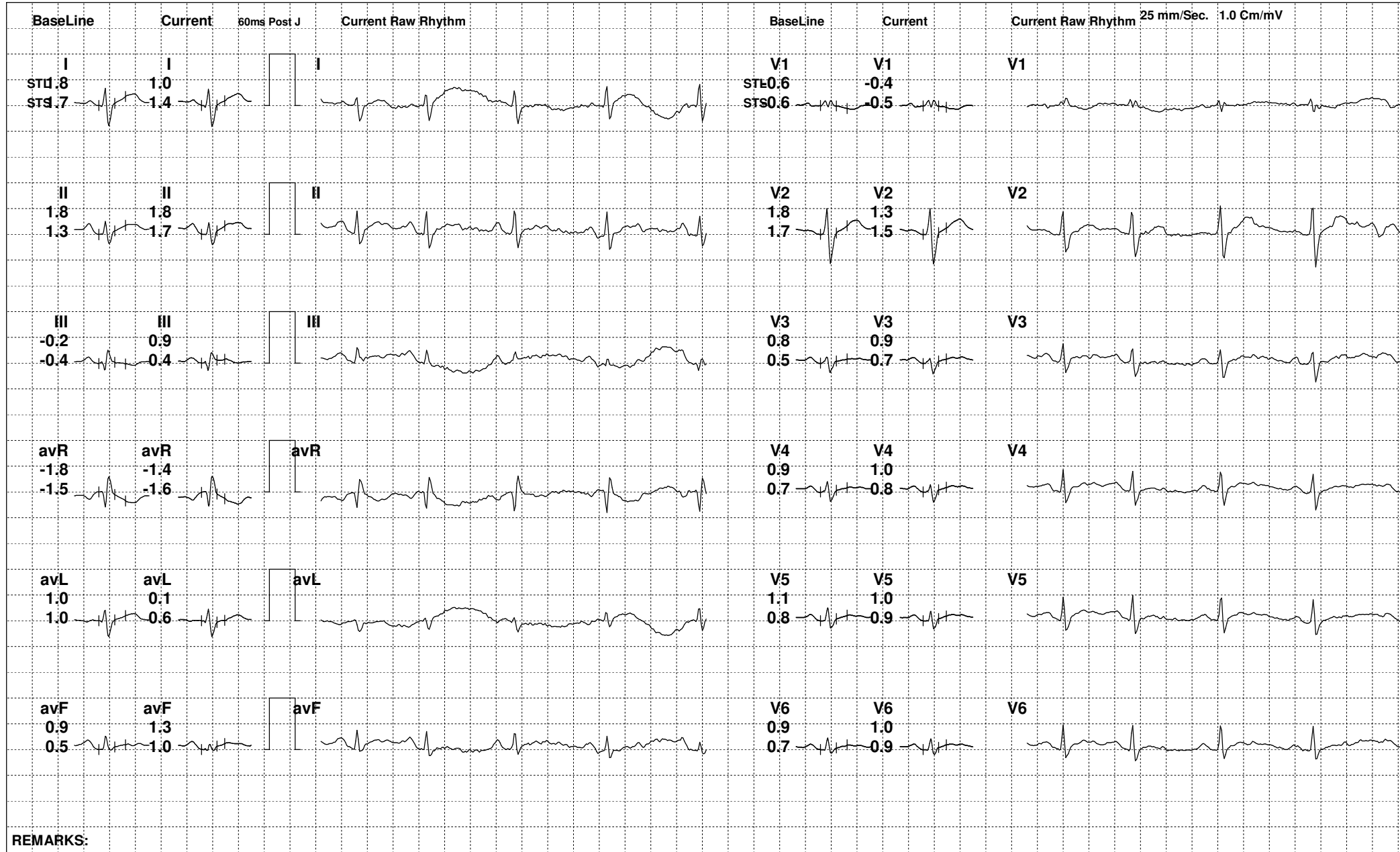



147 (519387) / VIPUL TRIVEDI / 34 Yrs / M

Date: 28-Jan-2023 02:05:20 PM METS: 1.0/ 101 bpm 54% of THR BP: 140/90 mmHg Raw ECG/ BLC On/ Notch On/ HF 0.05 Hz/LF 100 Hz

ExTime: 00:38 0.0 mph, 0.0%

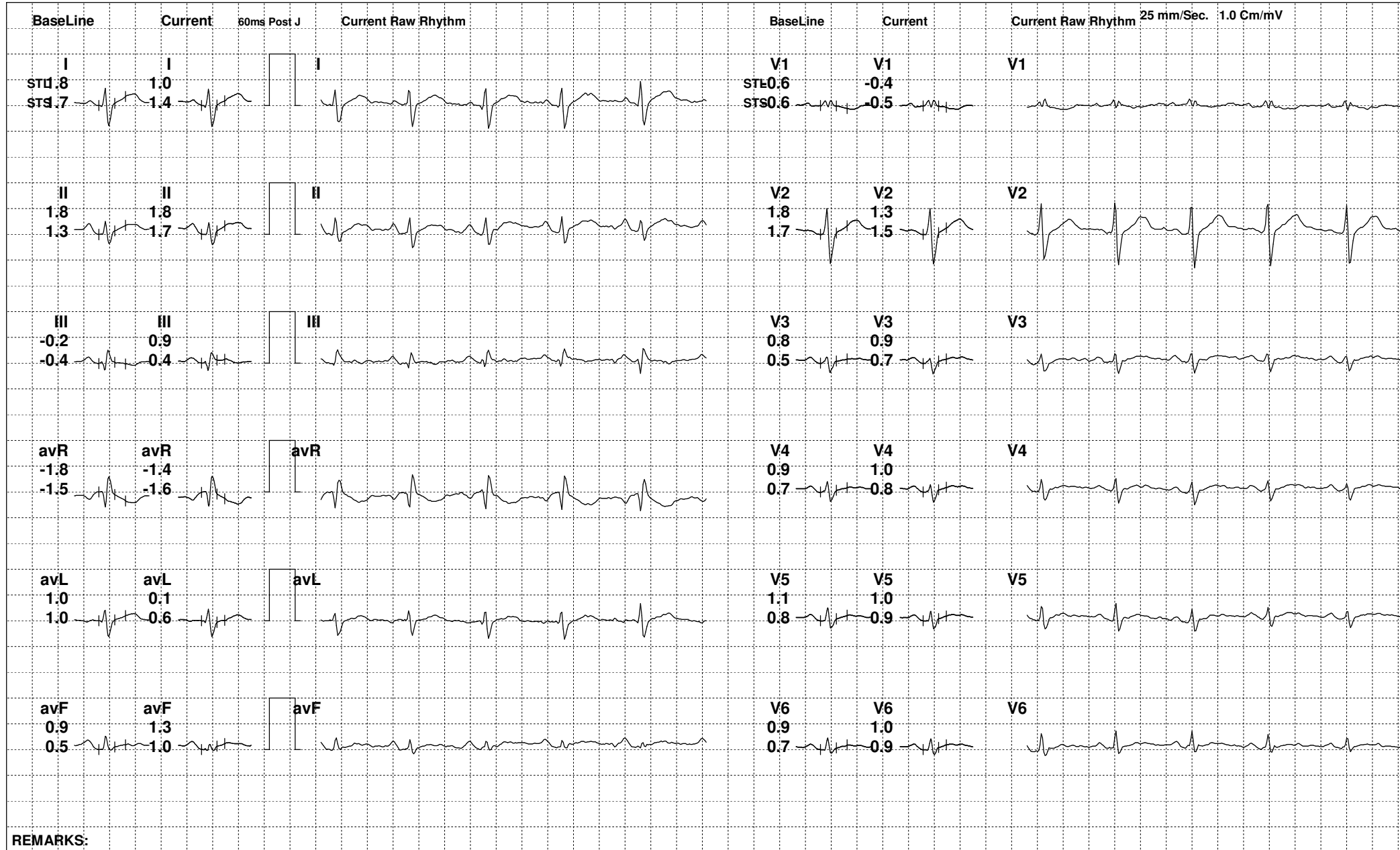



147 (519387) / VIPUL TRIVEDI / 34 Yrs / M

Date: 28-Jan-2023 02:05:20 PM METS: 1.0/ 102 bpm 54% of THR BP: 140/90 mmHg Raw ECG/ BLC On/ Notch On/ HF 0.05 Hz/LF 100 Hz

ExTime: 00:41 0.0 mph, 0.0%

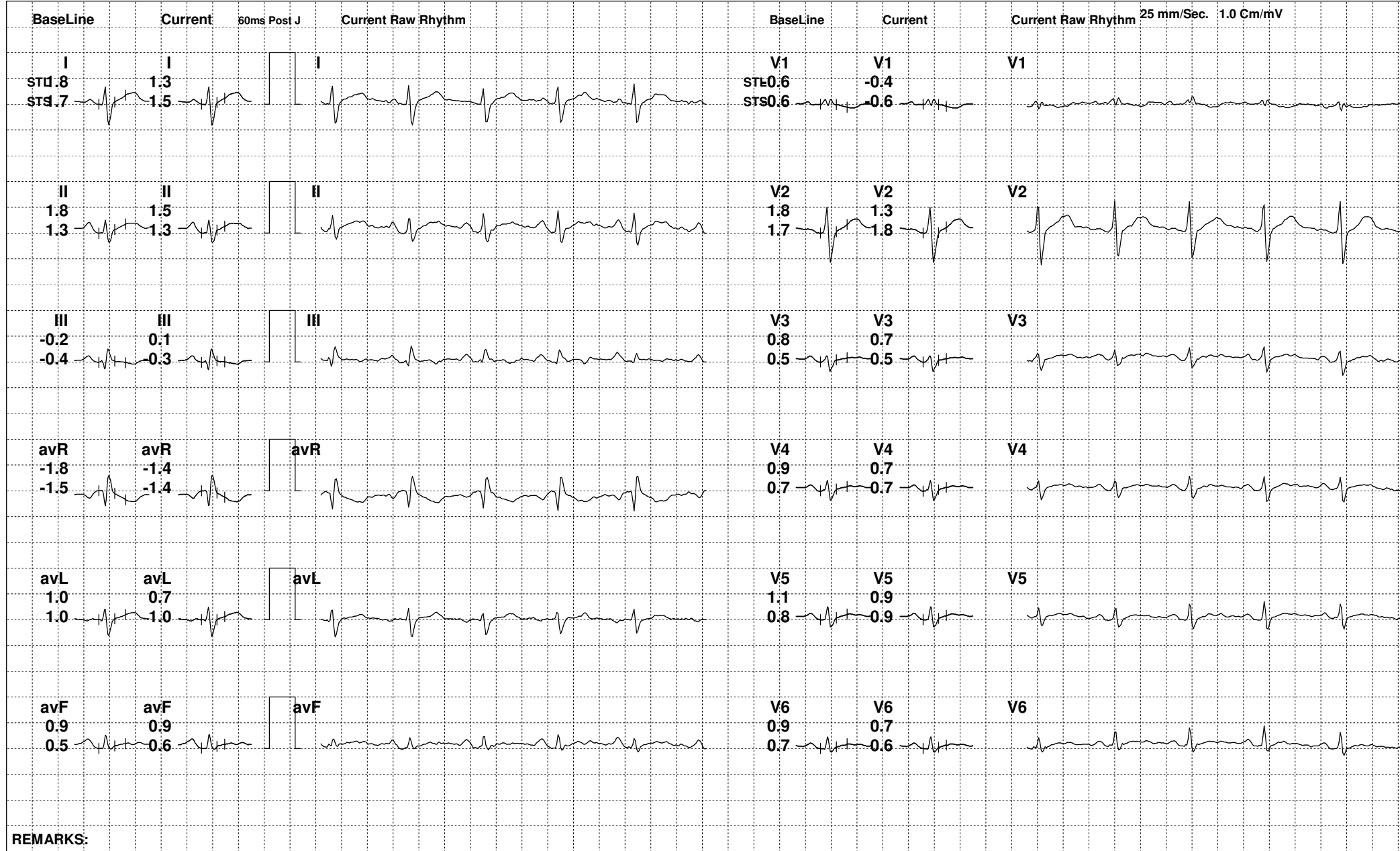

REMARKS:



147 (519387) / VIPUL TRIVEDI / 34 Yrs / M

Date: 28-Jan-2023 02:05:20 PM METS: 4.7/ 95 bpm 51% of THR BP: 150/94 mmHg Raw ECG/ BLC On/ Notch On/ HF 0.05 Hz/LF 100 Hz

ExTime: 03:00 1.7 mph, 10.0%

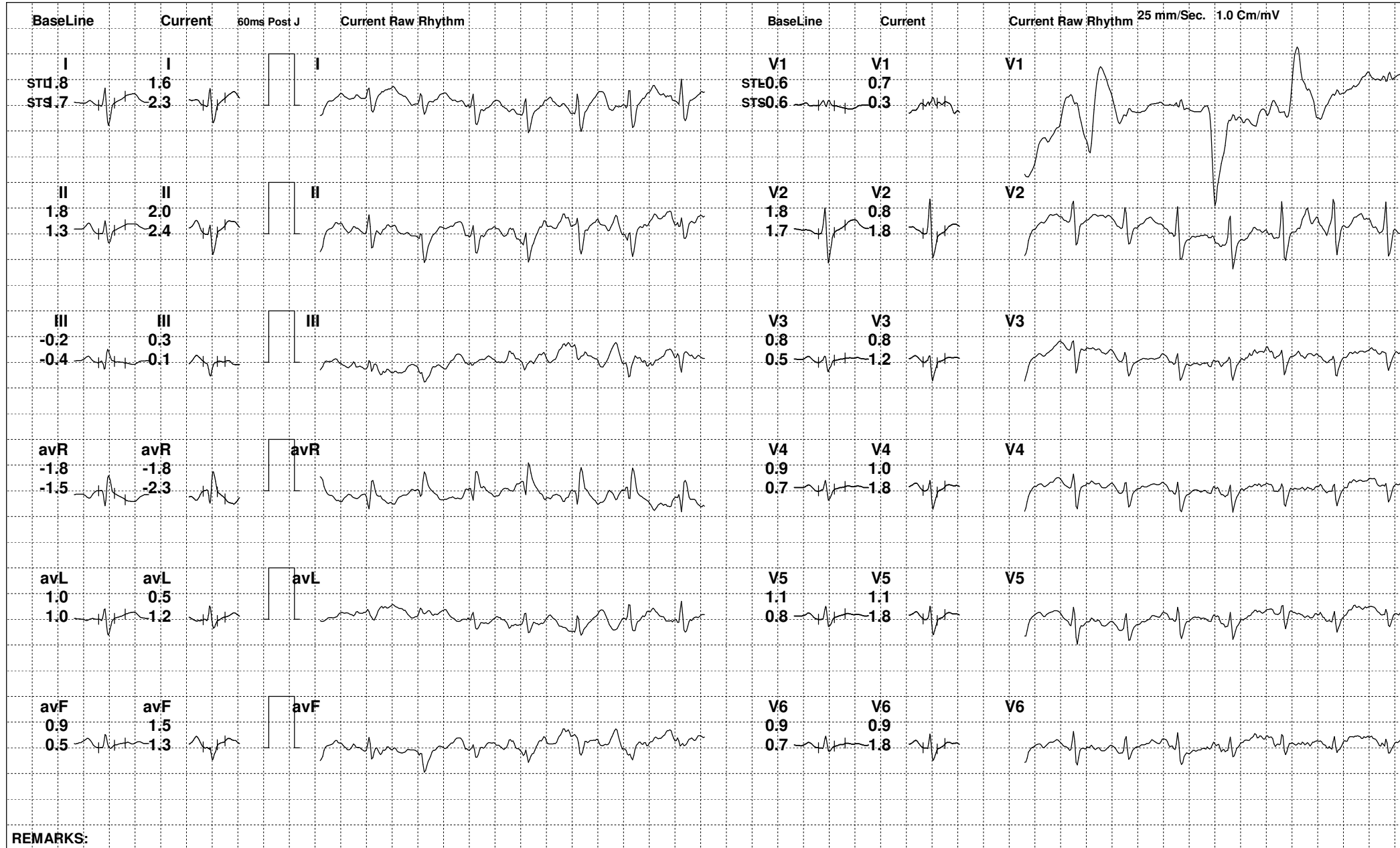

REMARKS:



147 (519387) / VIPUL TRIVEDI / 34 Yrs / M

Date: 28-Jan-2023 02:05:20 PM METS: 6.8/ 168 bpm 90% of THR BP: 160/98 mmHg Raw ECG/ BLC On/ Notch On/ HF 0.05 Hz/LF 100 Hz

ExTime: 05:33 2.5 mph, 12.0%

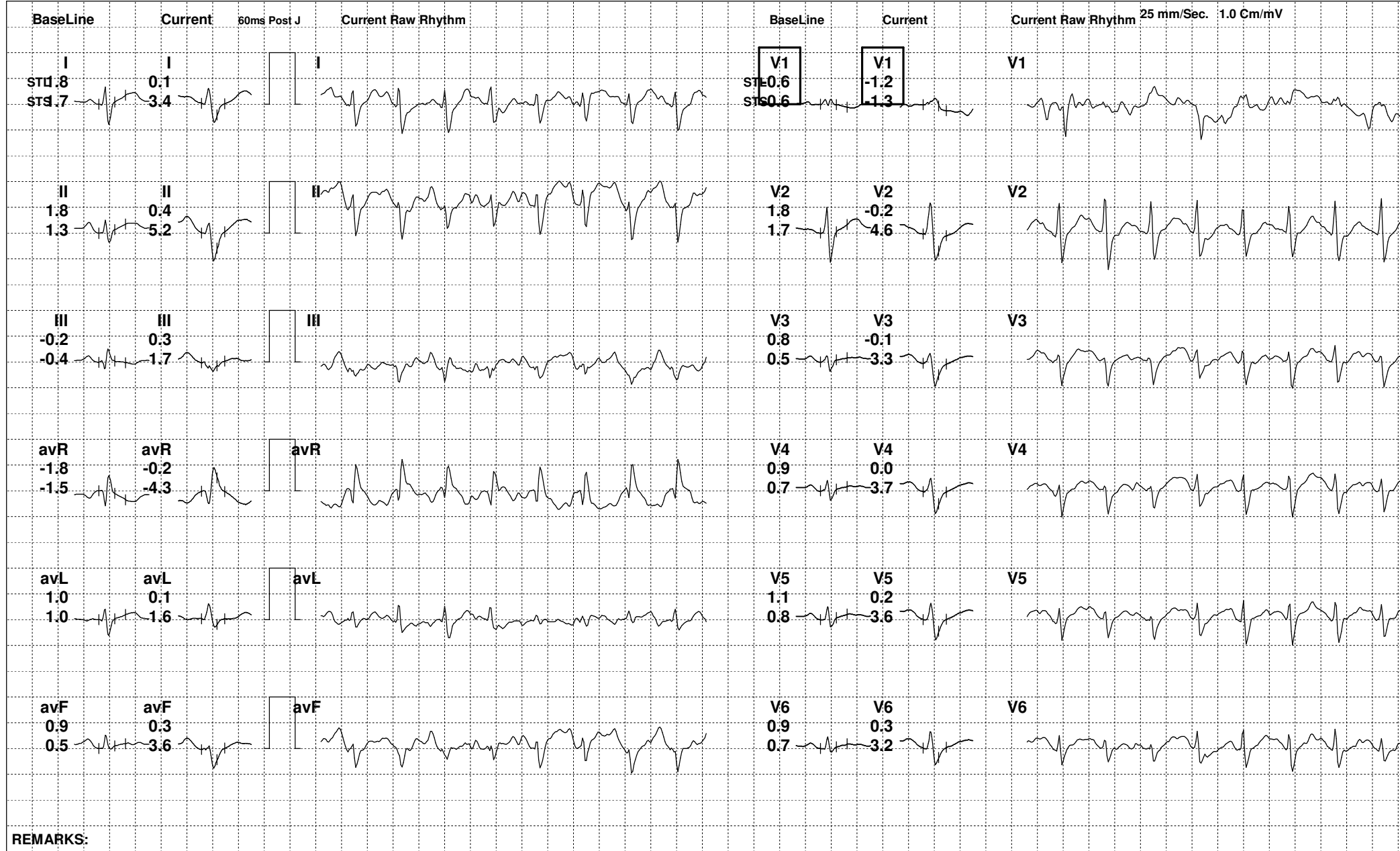

REMARKS:



147 (519387) / VIPUL TRIVEDI / 34 Yrs / M

Date: 28-Jan-2023 02:05:20 PM METS: 1.0/ 138 bpm 74% of THR BP: 156/96 mmHg Raw ECG/ BLC On/ Notch On/ HF 0.05 Hz/LF 100 Hz

ExTime: 05:34 0.0 mph, 0.0%

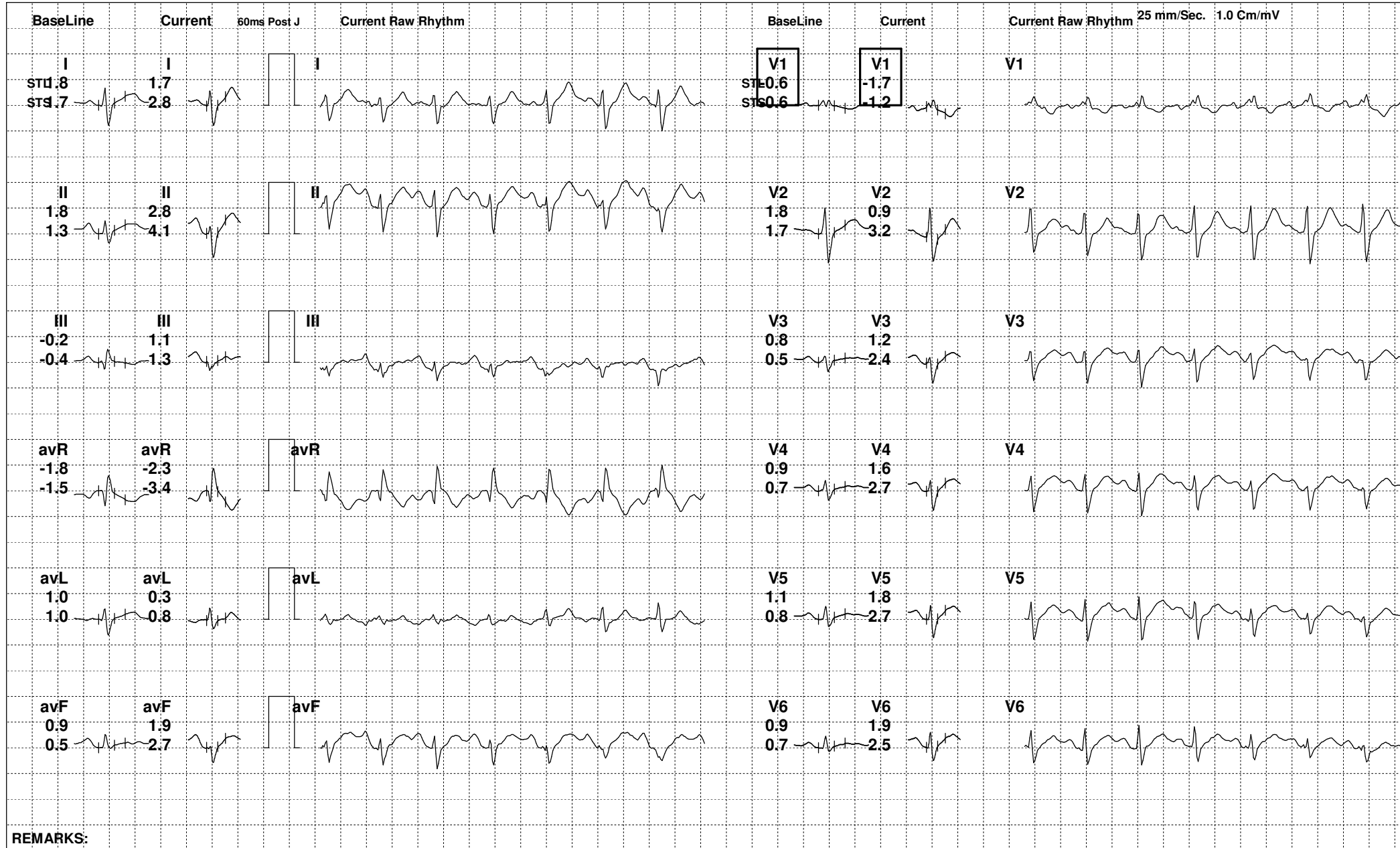



147 (519387) / VIPUL TRIVEDI / 34 Yrs / M

Date: 28-Jan-2023 02:05:20 PM METS: 1.0/ 134 bpm 72% of THR BP: 152/94 mmHg Raw ECG/ BLC On/ Notch On/ HF 0.05 Hz/LF 100 Hz

ExTime: 05:34 0.0 mph, 0.0%

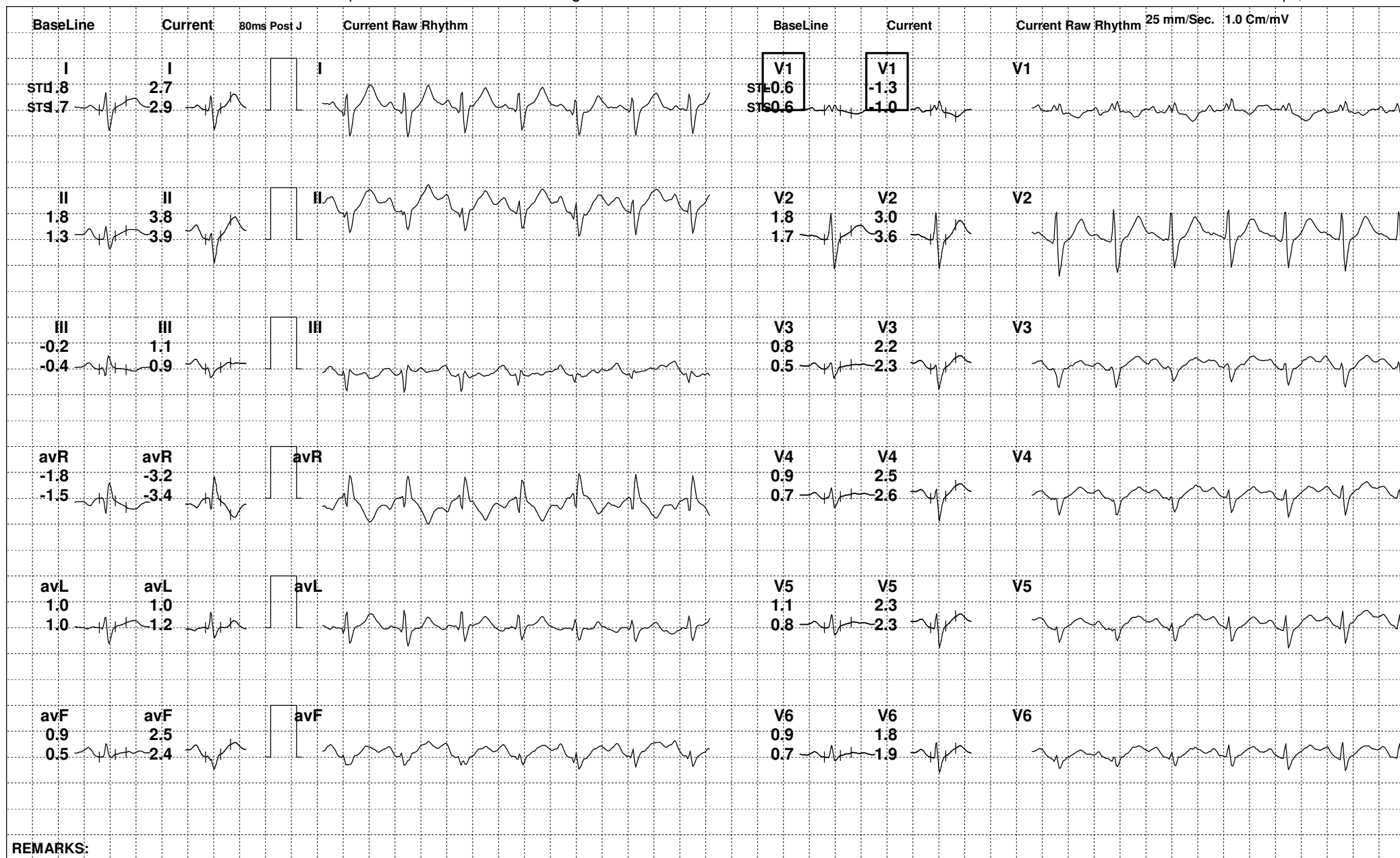



147 (519387) / VIPUL TRIVEDI / 34 Yrs / M

Date: 28-Jan-2023 02:05:20 PM

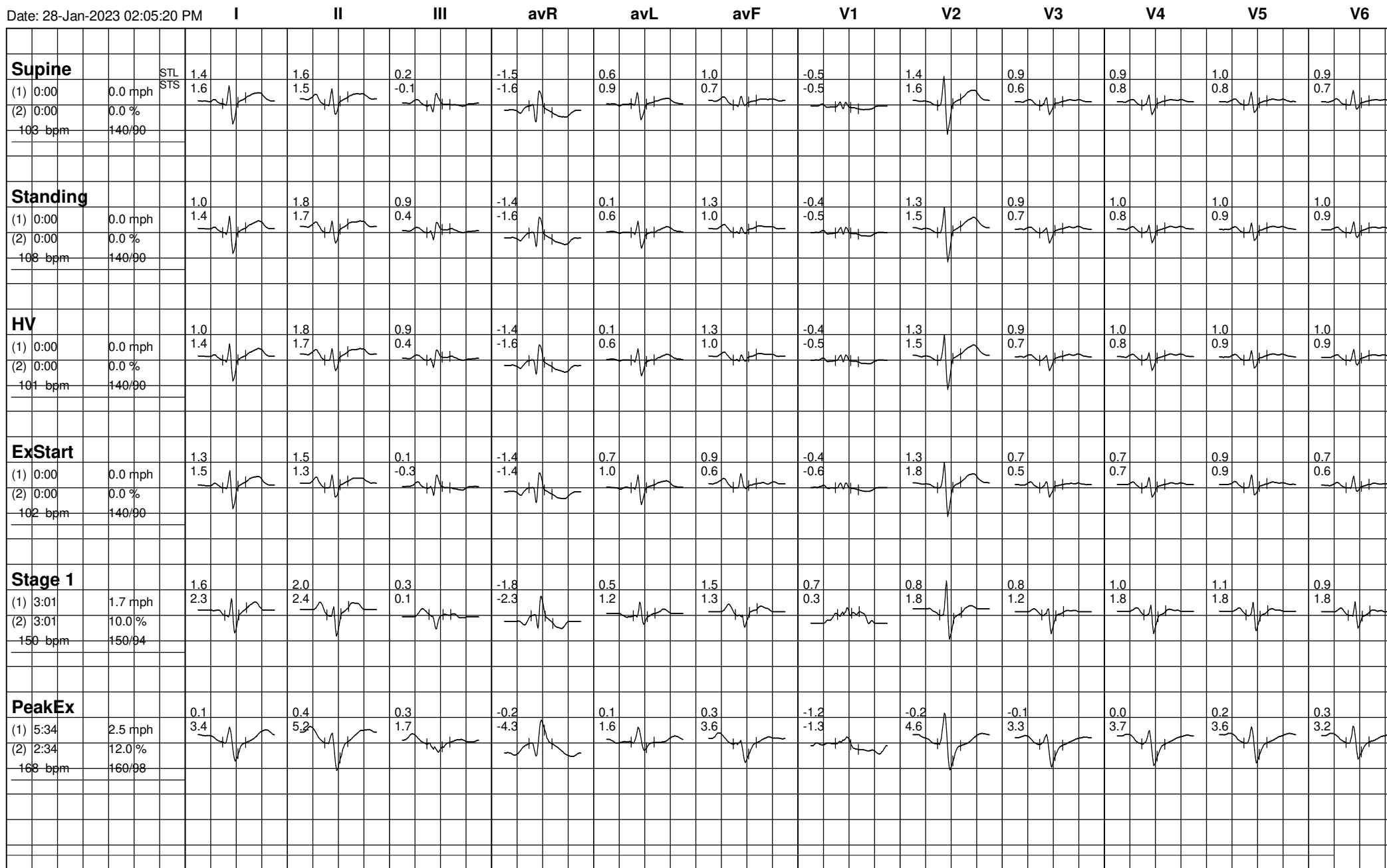



147 (519387) / VIPUL TRIVEDI / 34 Yrs / M

Date: 28-Jan-2023 02:05:20 PM

I II III avR avL avF V1 V2 V3 V4 V5 V6

