

**ASHOKA****MEDICOVER
HOSPITALS**

A Unit of Sahrudaya Health Care Private Limited

LABORATORY REPORT : BIOCHEMISTRY

Name	: Mr. SADASHIV VITHOBA NAIK	Age /Sex	: 70Y Y(s)/MALE
Bill Date	: 24-Aug-2024 09:46 AM	UMR No.	: 362408001798
Rec. Dt	: 24-Aug-2024 01:33 PM	Bill No.	: MCB36240807376
Rept. Dt	: 24-Aug-2024 03:09 PM	Result No	: RSK240824286
Ref By	: Dr. ER PHYSICIAN	Sample ID	: MCN367017268
Sample Type	: SERUM		

SERUM CREATININE

<u>Parameters</u>	<u>Result</u>	<u>Reference Range</u>	<u>Units</u>
CREATININE <i>Jaffe</i>	0.80	0.7 - 1.2	mg/dL

Suggested Clinical Correlation * If necessary, Please discuss

*** End Of Report ***

Pratiksha JoshiCONSULTANT PATHOLOGIST, MBBS,
DCP

**ASHOKA****MEDICOVER
HOSPITALS**

A Unit of Sahrudaya Health Care Private Limited

LABORATORY REPORT : BIOCHEMISTRY

Name	: Mr. SADASHIV VITHOBA NAIK	Age /Sex	: 70Y Y(s)/MALE
Bill Date	: 24-Aug-2024 09:46 AM	UMR No.	: 362408001798
Rec. Dt	: 24-Aug-2024 02:35 PM	Bill No.	: MCB36240807376
Rept. Dt	: 24-Aug-2024 04:29 PM	Result No	: RSK240824504
Ref By	: Dr. ER PHYSICIAN	Sample ID	: MCN367017385
Sample Type	:		

PLBS (POST LUNCH BLOOD SUGAR WITH URINE SUGAR)

<u>Parameters</u>	<u>Result</u>	<u>Reference Range</u>	<u>Units</u>
PLBS (POST LUNCH BLOOD GLUCOSE) <i>Hexokinase</i>	93.8	Norma Range : < 140 mg/dL mpaired Glucose Tolerance : 140-199 mg/dL Diabetes Mellitus : > 200 mg/dL	mg/dL

Suggested Clinical Correlation * If necessary, Please discuss

*** End Of Report ***

P. S. JoshiCONSULTANT PATHOLOGIST, MBBS,
DCP



ASHOKA

MEDICOVER
HOSPITALS

A Unit of Sahrudaya Health Care Private Limited

LABORATORY REPORT : BIOCHEMISTRY

Name	: Mr. SADASHIV VITHOBA NAIK	Age /Sex	: 70Y Y(s)/MALE
Bill Date	: 24-Aug-2024 09:46 AM	UMR No.	: 362408001798
Rec. Dt	: 24-Aug-2024 01:33 PM	Bill No.	: MCB36240807376
Rept. Dt	: 24-Aug-2024 02:32 PM	Result No	: RSK240824287
Ref By	: Dr. ER PHYSICIAN	Sample ID	: MCN367017268
Sample Type	: SERUM		

PSA (PROSTATE SPECIFIC ANTIGEN).

<u>Parameters</u>	<u>Result</u>	<u>Reference Range</u>	<u>Units</u>
PROSTATE SPECIFIC ANTIGEN (PSA) ECLIA	0.78	0-4.0	ng/mL

Suggested Clinical Correlation * If necessary, Please discuss

*** End Of Report ***

P. S. Mehta
Pratiksha Joshi
CONSULTANT PATHOLOGIST, MBBS,
DCP



ASHOKA

MEDICOVER
HOSPITALS

A Unit of Sahrudaya Health Care Private Limited

LABORATORY REPORT : BIOCHEMISTRY

Name	: Mr. SADASHIV VITHOBA NAIK	Age /Sex	: 70Y Y(s)/MALE
Bill Date	: 24-Aug-2024 09:46 AM	UMR No.	: 362408001798
Rec. Dt	: 24-Aug-2024 01:33 PM	Bill No.	: MCB36240807376
Rept. Dt	: 24-Aug-2024 03:09 PM	Result No	: RSK240824288
Ref By	: Dr. ER PHYSICIAN	Sample ID	: MCN367017268
Sample Type	: SERUM		

BUN(BLOOD UREA NITROGEN)

<u>Parameters</u>	<u>Result</u>	<u>Reference Range</u>	<u>Units</u>
BLOOD UREA <i>Urease kinetic</i>	19.6	16.6 - 48.5	mg/dL
BUN (Blood Urea Nitrogen.)	9.15		

Suggested Clinical Correlation * If necessary, Please discuss

*** End Of Report ***

P. S. Joshi
Pratiksha Joshi
CONSULTANT PATHOLOGIST, MBBS,
DCP



LABORATORY REPORT : BIOCHEMISTRY

Name	: Mr. SADASHIV VITHOBA NAIK	Age /Sex	: 70Y Y(s)/MALE
Bill Date	: 24-Aug-2024 09:46 AM	UMR No.	: 362408001798
Rec. Dt	: 24-Aug-2024 01:33 PM	Bill No.	: MCB36240807376
Rept. Dt	: 24-Aug-2024 03:09 PM	Result No	: RSK240824289
Ref By	: Dr. ER PHYSICIAN	Sample ID	: MCN367017268
Sample Type	: SERUM		

HBA1C (GLYCOSYLATED HAEMOGLOBIN)

<u>Parameters</u>	<u>Result</u>	<u>Reference Range</u>	<u>Units</u>
HBA1C HPLC	5.36	" Normal : < 5.7% Pre diabetic : 5.7 % - 6.5 % Diabetic : > 6.5 %	%

Suggested Clinical Correlation * If necessary, Please discuss

*** End Of Report ***

P. S. Joshi
Pratiksha Joshi
CONSULTANT PATHOLOGIST, MBBS,
DCP

**ASHOKA**

A Unit of Sahrudaya Health Care Private Limited

LABORATORY REPORT : BIOCHEMISTRY

Name	: Mr. SADASHIV VITHOBA NAIK	Age /Sex	: 70Y Y(s)/MALE
Bill Date	: 24-Aug-2024 09:46 AM	UMR No.	: 362408001798
Rec. Dt	: 24-Aug-2024 01:33 PM	Bill No.	: MCB36240807376
Rept. Dt	: 24-Aug-2024 03:09 PM	Result No	: RSK240824290
Ref By	: Dr. ER PHYSICIAN	Sample ID	: MCN367017268
Sample Type	: SERUM		

LIPID PROFILE

Parameters	Result	Reference Range	Units
TOTAL CHOLESTEROL <i>Enzymatic colorimetric</i>	190.8	Desirable : < 200 mg/dL Borderline High : 200 - 239 mg/dL High risk : > 240 mg/dL	mg/dL
SERUM TRYGLYCERIDES <i>Enzymatic colorimetric</i>	118.9	< 150 mg/dL Borderline High : 150 - 199 mg/dL High : 200 - 499 mg/dL	mg/dL
HDL CHOLESTEROL <i>Homogeneous enzymatic colorimetric</i>	44.6	Low : < 40 mg/dL High : > 60 mg/dL	mg/dL
LDL CHOLESTEROL <i>Direct-Enzymatic colorimetric</i>	135.1 *	Very High : - > 190 mg/dL Optimal : - < 100 mg/dL Near Optimal : 100 - 129 mg/dL High : 160 - 189 mg/dL Borderline High:130-159 mg/dl	mg/dL
VLDL <i>Calculation</i>	23.78	2 - 30 mg/dL	mg/dL
LDL/HDL RATIO	3.03		
CHO/HDL RATIO <i>Calculation</i>	4.28 *	Normal : - < 3.5 High Risk : - > 5.0	

Suggested Clinical Correlation * If necessary, Please discuss

*** End Of Report ***

P. S. Joshi
Pratiksha Joshi
CONSULTANT PATHOLOGIST, MBBS,
DCP



LABORATORY REPORT : BIOCHEMISTRY

Name	: Mr. SADASHIV VITHOBA NAIK	Age /Sex	: 70Y Y(s)/MALE
Bill Date	: 24-Aug-2024 09:46 AM	UMR No.	: 362408001798
Rec. Dt	: 24-Aug-2024 01:33 PM	Bill No.	: MCB36240807376
Rept. Dt	: 24-Aug-2024 03:09 PM	Result No	: RSK240824291
Ref By	: Dr. ER PHYSICIAN	Sample ID	: MCN367017268
Sample Type	: PLASMA		

FBS (FASTING BLOOD GLUCOSE WITH URINE GLUCOSE)

<u>Parameters</u>	<u>Result</u>	<u>Reference Range</u>	<u>Units</u>
FASTING BLOOD GLUCOSE <i>Hexokinase</i>	85.3	Normal Range : 70 - 99 Impaired Glucose tolerance : 100 -125 Diabetes Mellitus : >=126	mg/dL

Suggested Clinical Correlation * If necessary, Please discuss

*** End Of Report ***

P. S. Mehta

Pratiksha Joshi
CONSULTANT PATHOLOGIST, MBBS,
DCP

**ASHOKA**

A Unit of Sahrudaya Health Care Private Limited

LABORATORY REPORT : BIOCHEMISTRY

Name	: Mr. SADASHIV VITHOBA NAIK	Age /Sex	: 70Y Y(s)/MALE
Bill Date	: 24-Aug-2024 09:46 AM	UMR No.	: 362408001798
Rec. Dt	: 24-Aug-2024 01:33 PM	Bill No.	: MCB36240807376
Rept. Dt	: 24-Aug-2024 03:09 PM	Result No	: RSK240824292
Ref By	: Dr. ER PHYSICIAN	Sample ID	: MCN367017268
Sample Type	: SERUM		

BUN / CREATININE RATIO

<u>Parameters</u>	<u>Result</u>	<u>Reference Range</u>	<u>Units</u>
BUN / CREATININE RATIO CALCULATED	11.87	10-20 mg/dL	mg/dL

Suggested Clinical Correlation * If necessary, Please discuss

*** End Of Report ***

Pratiksha JoshiCONSULTANT PATHOLOGIST, MBBS,
DCP

**ASHOKA**

A Unit of Sahrudaya Health Care Private Limited

LABORATORY REPORT : BIOCHEMISTRY

Name	: Mr. SADASHIV VITHOBA NAIK	Age /Sex	: 70Y Y(s)/MALE
Bill Date	: 24-Aug-2024 09:46 AM	UMR No.	: 362408001798
Rec. Dt	: 24-Aug-2024 01:33 PM	Bill No.	: MCB36240807376
Rept. Dt	: 24-Aug-2024 02:32 PM	Result No	: RSK240824293
Ref By	: Dr. ER PHYSICIAN	Sample ID	: MCN367017268
Sample Type	: SERUM		

T3,T4 AND TSH

<u>Parameters</u>	<u>Result</u>	<u>Reference Range</u>	<u>Units</u>
T3 ECLIA	1.73	0.8 - 2.0	ng/mL
T4 ECLIA	9.06	5.1 - 14.1	ug/dL
TSH(THYROID STIMULATING HORMONE) ECLIA	1.62	0.270 - 4.20	uIU/mL

Suggested Clinical Correlation * If necessary, Please discuss

*** End Of Report ***

Pratiksha JoshiCONSULTANT PATHOLOGIST, MBBS,
DCP



LABORATORY REPORT : BIOCHEMISTRY

Name	: Mr. SADASHIV VITHOBA NAIK	Age /Sex	: 70Y Y(s)/MALE
Bill Date	: 24-Aug-2024 09:46 AM	UMR No.	: 362408001798
Rec. Dt	: 24-Aug-2024 01:33 PM	Bill No.	: MCB36240807376
Rept. Dt	: 24-Aug-2024 03:09 PM	Result No	: RSK240824294
Ref By	: Dr. ER PHYSICIAN	Sample ID	: MCN367017268
Sample Type	: SERUM		

LFT(LIVER FUNCTION TEST)

<u>Parameters</u>	<u>Result</u>	<u>Reference Range</u>	<u>Units</u>
TOTAL PROTEINS <i>Biuret method</i>	7.31	6.0 - 8.0 g/dL	g/dL
SERUM ALBUMIN <i>Bromcresol Green (BCG)</i>	4.36	3.5 - 5.2 g/dL	g/dL
GLOBULINS <i>Calculated</i>	2.95	2.5 - 3.5 g/dL	g/dL
A/G RATIO <i>Calculation</i>	1 *	1.2 - 2.5	
SGPT (ALT) <i>UV without P5P</i>	22.7	<=41	U/L
SGOT (AST) <i>UV without P5P</i>	19.0	<=40	U/L
TOTAL BILIRUBIN <i>DIAZO</i>	0.65	<1.2	mg/dL
DIRECT BILIRUBIN <i>DIAZO</i>	0.21 *	<=0.20	mg/dL
INDIRECT BILIRUBIN <i>Calculated</i>	0.44	<=1.0	mg/dL
ALKALINE PHOSPHATASE (ALP) <i>PNPP, AMP Buffer - IFCC Ref.</i>	73	40-129 U/L	U/L

P. S. Joshi

Pratiksha Joshi
CONSULTANT PATHOLOGIST, MBBS,
DCP



LABORATORY REPORT : BIOCHEMISTRY

Name	: Mr. SADASHIV VITHOBA NAIK	Age /Sex	: 70Y Y(s)/MALE
Bill Date	: 24-Aug-2024 09:46 AM	UMR No.	: 362408001798
Rec. Dt	: 24-Aug-2024 01:33 PM	Bill No.	: MCB36240807376
Rept. Dt	: 24-Aug-2024 03:09 PM	Result No	: RSK240824294
Ref By	: Dr. ER PHYSICIAN	Sample ID	: MCN367017268
Sample Type	: SERUM		

Suggested Clinical Correlation * If necessary, Please discuss

*** End Of Report ***

For Reports Only

P. S. Joshi

Pratiksha Joshi
CONSULTANT PATHOLOGIST, MBBS,
DCP



LABORATORY REPORT : BIOCHEMISTRY

Name	: Mr. SADASHIV VITHOBA NAIK	Age /Sex	: 70Y Y(s)/MALE
Bill Date	: 24-Aug-2024 09:46 AM	UMR No.	: 362408001798
Rec. Dt	: 24-Aug-2024 01:33 PM	Bill No.	: MCB36240807376
Rept. Dt	: 24-Aug-2024 03:09 PM	Result No	: RSK240824295
Ref By	: Dr. ER PHYSICIAN	Sample ID	: MCN367017268
Sample Type	: SERUM		

SERUM URIC ACID

<u>Parameters</u>	<u>Result</u>	<u>Reference Range</u>	<u>Units</u>
SERUM URIC ACID <i>uricase</i>	6.8	3.4-7.0	mg/dL

Suggested Clinical Correlation * If necessary, Please discuss

*** End Of Report ***

P. S. Joshi

Pratiksha Joshi
CONSULTANT PATHOLOGIST, MBBS,
DCP

**ASHOKA**

A Unit of Sahrudaya Health Care Private Limited

LABORATORY REPORT : BLOOD BANK

Name	: Mr. SADASHIV VITHOBA NAIK	Age /Sex	: 70Y Y(s)/MALE
Bill Date	: 24-Aug-2024 09:46 AM	UMR No.	: 362408001798
Rec. Dt	: 24-Aug-2024 12:37 PM	Bill No.	: MCB36240807376
Rept. Dt	: 24-Aug-2024 02:32 PM	Result No	: RSK240824296
Ref By	: Dr. ER PHYSICIAN	Sample ID	: MCN367017269
Sample Type	: WHOLE BLOOD		

BLOOD GROUPING AND RH

<u>Parameters</u>	<u>Result</u>	<u>Reference Range</u>	<u>Units</u>
BLOOD GROUP <i>Automated microcolumn gel method</i>	O		
RH TYPE	POSITIVE		

INTERPRETATION

1. If Rh is Du positive it is best considered as Rh negative as recipient and Rh positive as donor. Proper Cross matching is recommended before transfusion.
2. In case of forward and reverse grouping discrepancy, clinical correlation and repeat sample analysis is recommended.
3. For Infants below 6 months only forward grouping is performed.
4. A sub-grouping is recommended after the age of 6 months.

Suggested Clinical Correlation * If necessary, Please discuss

*** End Of Report ***

Pratiksha Joshi
CONSULTANT PATHOLOGIST, MBBS,
DCP

**ASHOKA**

A Unit of Sahrudaya Health Care Private Limited

LABORATORY REPORT : CLINICAL PATHOLOGY

Name	: Mr. SADASHIV VITHOBA NAIK	Age /Sex	: 70Y Y(s)/MALE
Bill Date	: 24-Aug-2024 09:46 AM	UMR No.	: 362408001798
Rec. Dt	: 24-Aug-2024 11:59 AM	Bill No.	: MCB36240807376
Rept. Dt	: 24-Aug-2024 02:59 PM	Result No	: RSK240824299
Ref By	: Dr. ER PHYSICIAN	Sample ID	: MCN367017271
Sample Type	:		

CUE(COMPLETE URINE EXAMINATION)

<u>Parameters</u>	<u>Result</u>	<u>Reference Range</u>	<u>Units</u>
<u>PHYSICAL EXAMINATION</u>			
COLOUR	PALE YELLOW	PALE YELLOW	
APPEARANCE	CLEAR	CLEAR	
BLOOD	ABSENT		
SPECIFIC GRAVITY <i>Bromthymol blue</i>	1.010	1.000 - 1.030	
<u>CHEMICAL EXAMINATION</u>			
PH <i>Bromthymol blue</i>	6.0	5.0 - 8.0	
PROTEIN <i>Tetra-bromophenol blue/Heat coagulation test</i>	ABSENT	NIL (<15 mg/dL)	
GLUCOSE <i>Glucose oxidase Peroxidase/Benedict's test</i>	ABSENT	NIL (<25 mg/dL)	
UROBILINOGEN <i>Diazonium salt</i>	ABSENT	NIL	

P. S. Joshi
Pratiksha JoshiCONSULTANT PATHOLOGIST, MBBS,
DCP



LABORATORY REPORT : CLINICAL PATHOLOGY

Name	: Mr. SADASHIV VITHOBA NAIK	Age /Sex	: 70Y Y(s)/MALE
Bill Date	: 24-Aug-2024 09:46 AM	UMR No.	: 362408001798
Rec. Dt	: 24-Aug-2024 11:59 AM	Bill No.	: MCB36240807376
Rept. Dt	: 24-Aug-2024 02:59 PM	Result No	: RSK240824299
Ref By	: Dr. ER PHYSICIAN	Sample ID	: MCN367017271
Sample Type	:		

KETONE ABSENT NIL (<5 mg/dL)
Sodium nitroprusside/Rothera's test.

BILIRUBIN ABSENT NIL (<0.5 mg/dL)
Diazonium salt/Fouchets test

NITRITE ABSENT NEGATIVE
Sulfanilic acid

MICROSCOPIC EXAMINATION

PUS CELLS	0-1	0 - 5 /hpf	
RBC	ABSENT	0 - 5 /hpf	
EPITHELIAL CELLS	1-2	0 - 5	hpf
CRYSTALS	ABSENT	NIL	
CASTS	ABSENT	NIL	
BACTERIA	ABSENT	NIL	

INTERPRETATION

The colour fields of chemicals correspond to the following values:

1. Proteins: neg (negative), 30-99 (+), 100-499 (++) , >500 (+++) mg/dl
2. Ketones: neg. (negative), 5 (Trace), 15-49 (+), 50-149 (++) , >150 (+++) mg/dl
3. Glucose: norm. (normal), 50-149 (+), 150-499 (++) , 500-999 (+++) , >1000 (++++), mg/dl
4. Bilirubin: neg (negative), 1 (+), 3 (++) , 6 (+++) mg/ dl
5. Urobilinogen: norm. (normal), 2 (+), 4 (++) , 8 (+++) , 12 (++++), mg/dl.

Pratiksha Joshi
Pratiksha Joshi
CONSULTANT PATHOLOGIST, MBBS,
DCP



LABORATORY REPORT : CLINICAL PATHOLOGY

Name	: Mr. SADASHIV VITHOBA NAIK	Age /Sex	: 70Y Y(s)/MALE
Bill Date	: 24-Aug-2024 09:46 AM	UMR No.	: 362408001798
Rec. Dt	: 24-Aug-2024 11:59 AM	Bill No.	: MCB36240807376
Rept. Dt	: 24-Aug-2024 02:59 PM	Result No	: RSK240824299
Ref By	: Dr. ER PHYSICIAN	Sample ID	: MCN367017271
Sample Type	:		

Suggested Clinical Correlation * If necessary, Please discuss

*** End Of Report ***

For Reports Only

P. S. Med

Pratiksha Joshi
CONSULTANT PATHOLOGIST, MBBS,
DCP

**ASHOKA**

A Unit of Sahrudaya Health Care Private Limited

LABORATORY REPORT : HAEMATOLOGY

Name	: Mr. SADASHIV VITHOBA NAIK	Age /Sex	: 70Y Y(s)/MALE
Bill Date	: 24-Aug-2024 09:46 AM	UMR No.	: 362408001798
Rec. Dt	: 24-Aug-2024 12:37 PM	Bill No.	: MCB36240807376
Rept. Dt	: 24-Aug-2024 02:32 PM	Result No	: RSK240824297
Ref By	: Dr. ER PHYSICIAN	Sample ID	: MCN367017270
Sample Type	:		

LYMPHOCYTES <i>DHSS/Microscopy</i>	42 *	20 - 40 %	
MONOCYTES <i>DHSS/Microscopy</i>	07	02 - 10 %	
EOSINOPHILS <i>DHSS/Microscopy</i>	06	00 - 06 %	
BASOPHILS <i>DHSS/Microscopy</i>	00	00 - 01 %	
PLATELET COUNT <i>Electrical Impedance</i>	250	150 - 400 10³/μL	10³/μL

Suggested Clinical Correlation * If necessary, Please discuss

*** End Of Report ***

P. S. Joshi
Pratiksha Joshi
CONSULTANT PATHOLOGIST, MBBS,
DCP

**ASHOKA**

A Unit of Sahrudaya Health Care Private Limited

LABORATORY REPORT : HAEMATOLOGY

Name	: Mr. SADASHIV VITHOBA NAIK	Age /Sex	: 70Y Y(s)/MALE
Bill Date	: 24-Aug-2024 09:46 AM	UMR No.	: 362408001798
Rec. Dt	: 24-Aug-2024 12:37 PM	Bill No.	: MCB36240807376
Rept. Dt	: 24-Aug-2024 02:32 PM	Result No	: RSK240824297
Ref By	: Dr. ER PHYSICIAN	Sample ID	: MCN367017270
Sample Type	:		

CBP(COMPLETE BLOOD PICTURE)

<u>Parameters</u>	<u>Result</u>	<u>Reference Range</u>	<u>Units</u>
HEMOGLOBIN <i>Photometric</i>	15.3	13.0 - 17.0	gms/dL
R B C COUNT <i>Electrical Impedance</i>	5.28	4.5 - 5.5 $10^{12}/L$	$10^{12}/L$
PCV/HCT <i>Calculated</i>	44.7	40 - 50	%
MCV <i>Calculated</i>	84.6	83 - 101	fl
MCH <i>Calculated</i>	29.0	27 - 32	pg
MCHC <i>Calculated</i>	34.3	31 - 37	g/dL
RDW(cv)	15.4 *	11.6 - 14.0 %	%
TLC (TOTAL LEUCOCYTE COUNT) <i>Impedance</i>	6.85	4.0 - 10.0	$10^3/\mu l$
DIFFERENTIAL COUNT			
NEUTROPHILS <i>DHSS/Microscopy</i>	45	40 - 80 %	

P. S. Joshi
Pratiksha JoshiCONSULTANT PATHOLOGIST, MBBS,
DCP



LABORATORY REPORT : HAEMATOLOGY

Name	: Mr. SADASHIV VITHOBA NAIK	Age /Sex	: 70Y Y(s)/MALE
Bill Date	: 24-Aug-2024 09:46 AM	UMR No.	: 362408001798
Rec. Dt	: 24-Aug-2024 12:37 PM	Bill No.	: MCB36240807376
Rept. Dt	: 24-Aug-2024 02:59 PM	Result No	: RSK240824298
Ref By	: Dr. ER PHYSICIAN	Sample ID	: MCN367017270
Sample Type	: WHOLE BLOOD		

ESR

<u>Parameters</u>	<u>Result</u>	<u>Reference Range</u>	<u>Units</u>
ESR MODIFIED WESTERGREN'S METHOD	05	0 - 10	mm/1st hour

Suggested Clinical Correlation * If necessary, Please discuss

*** End Of Report ***

P. S. Joshi

Pratiksha Joshi
CONSULTANT PATHOLOGIST, MBBS,
DCP



Patient ID:	362408001798	Patient Name:	SADASHIV NAIK 70Y/M OPD HC.
Age:		Sex:	M
Accession Number:		Modality:	DX
Referring Physician:		Study:	Chest
Study Date:	24-Aug-2024		

X-RAY CHEST PA VIEW

FINDINGS :-

- Prominent broncho-vascular markings are noted in bilateral lung fields.
- Rest of the bilateral lung fields are clear.
- Trachea is central.
- Tracheo-bronchial tree is normal.
- Cardiac silhouette is normal.
- Bilateral CP angles are clear.
- Both domes of diaphragm are normally placed.
- Bony thoracic cage is normal.
- No soft tissue abnormality seen.

IMPRESSION:-

- Prominent broncho-vascular markings noted in bilateral lung fields.

ADVICE :- Clinical correlation/further evaluation.

DR. ANIRUDDHA BIYANI
RADIOLOGY DIVISION
CONSULTANT RADIOLOGIST

Date: 24-Aug-2024 13:43:45



Patient ID:	362408001718	Patient Name:	SADASHIV NAIK
Age:		Sex:	
Accession Number:		Modality:	US
Referring Physician:		Study:	
Study Date:	24-Aug-2024		

ULTRASOUND REPORT – ABDOMEN & PELVIS

LIVER: Is normal in size (13.1cm) with mildly increased parenchymal echotexture. No mass lesion. No IHBRD. Portal vein is normal. CBD is normal.

GALL BLADDER: Is partially distended.

SPLEEN: Is normal in size (10.2cm) and shows normal echotexture. No focal lesion.

PANCREAS: Is obscured by bowel gases.

KIDNEYS:

Both kidneys are normal in size & show normal parenchymal echogenicity with maintained CMD.

Right kidney measures 9.1x3.9 cm. No calculus identified. No hydronephrosis. Ureter is not dilated.

Left kidney measures 10.1x5.2 cm. No calculus identified. No hydronephrosis. Ureter is not dilated.

URINARY BLADDER: Is well distended. Lumen is clear. Wall thickness is normal.

PROSTATE: Is mildly enlarged (~volume 31.5cc). Prostatic calcification ++.

Bowel loops not dilated.

No ascites.

IMPRESSION:

- Grade I fatty liver.
- Mild prostatomegaly.

Clinical correlation is suggested.

DR. ANIRUDDHA BIYANI
MED. ULTRASOUND
CONSULTANT RADIOLOGIST

Date: 24-Aug-2024 12:23:31



Hospital /Clinic/Doctor's Letterhead

ASHOKA



A Unit of Sahrudol Health-Care Private Limited

NAME: - ~~XXXXXXXXXX~~
Sadashtiv. v. Halkh

DATE: 24/08/24.
AGE/SEX: - 70y/m

OPHTHALMIC CHECK UP

VISION	NEAR RIGHT EYE:	H12
	NEAR LEFT EYE:	H8
	FAR RIGHT EYE:	6/36.
	FAR LEFT EYE:	6/12.
	WITH SPECT:	6/24 6/9.
	WITHOUT SPECT:	6/36 6/12.
COLOUR VISION:	NORMAL	

(BO) msec (R&L)
A20
(R) cut di 2/12/24

Name & Signature of Ophthalmologist.

Stamp with registration Number.

Dr. Priyanka Gaikwad (Bhat)
MBBS, MS Ophthalmology
Fellowship in Glaucoma
Reg. No.:2010/04/0811
Ashoka Medicover Hospitals, Nashik



Transthoracic Echocardiography Report

NAME: Mr. Sadashiv V Naik

AGE / SEX: 70year /M

UMR No: 362408001798

DATE:24/08/2024

Comments on Echo Doppler evaluation

DIMENSIONS			
	In mm		In mm
Left Ventricle (ED)	44	Left Ventricle (ES)	26
Aorta	27	Left Atrium	27
IVS Thickness (ED)	08	LVPW Thickness (ED)	08
Right Ventricular (ED)			
LV EF	60-65 %.		

- All valves are structurally normal.
- Normal dimensions of all cardiac chambers. LV is of normal shape, with normal cavity size & normal wall thickness
- No regional wall motion abnormalities at rest.
- Normal left ventricular systolic function. The LVEF is 60-65 %.
- No Diastolic Dysfunction.
- No PH.
- There are no intracardiac clots or vegetation. No pericardial effusion.
- IVC collapsing with inspiration. Normal Arch.

Summary :

- Normal dimensions of all cardiac chambers.
- Normal biventricular systolic function, LVEF = 60-65%

Dr. Sudhir S Shetkar
MD, DM (AIIMS, New Delhi), FESC, FSCAI
Reg. No. : 2004/05/2257
Sr Consultant Interventional Cardiology

Dr. Kanchan Bhambare
MBBS, DNB (Med), DNB (Card)
Reg No : 2011/06/1869
Consultant - Interventional Cardiology

Dr. Girish V Bachhav
MBBS, DNB (Medicine), DNB (Card)
Reg. No. : 2008/09/3367
Consultant Interventional Cardiology

Note: A Normal echo does not rule out CAD. To correlate clinically.

Rate 64 . Sinus rhythm.....normal P axis, V-rate 50- 99
 RR 938 . Abnormal R-wave progression, early transition.....Qrs area>0 in V2
 PR 170 . Borderline ST elevation, lateral leads.....ST >0.06mV, I aVL V5 V6
 QRSD 88
 QT 390
 QTc 403

--AXIS--

P 64
 QRS 11
 T 29

12 Lead; Standard Placement

- BORDERLINE ECG -

Unconfirmed Diagnosis

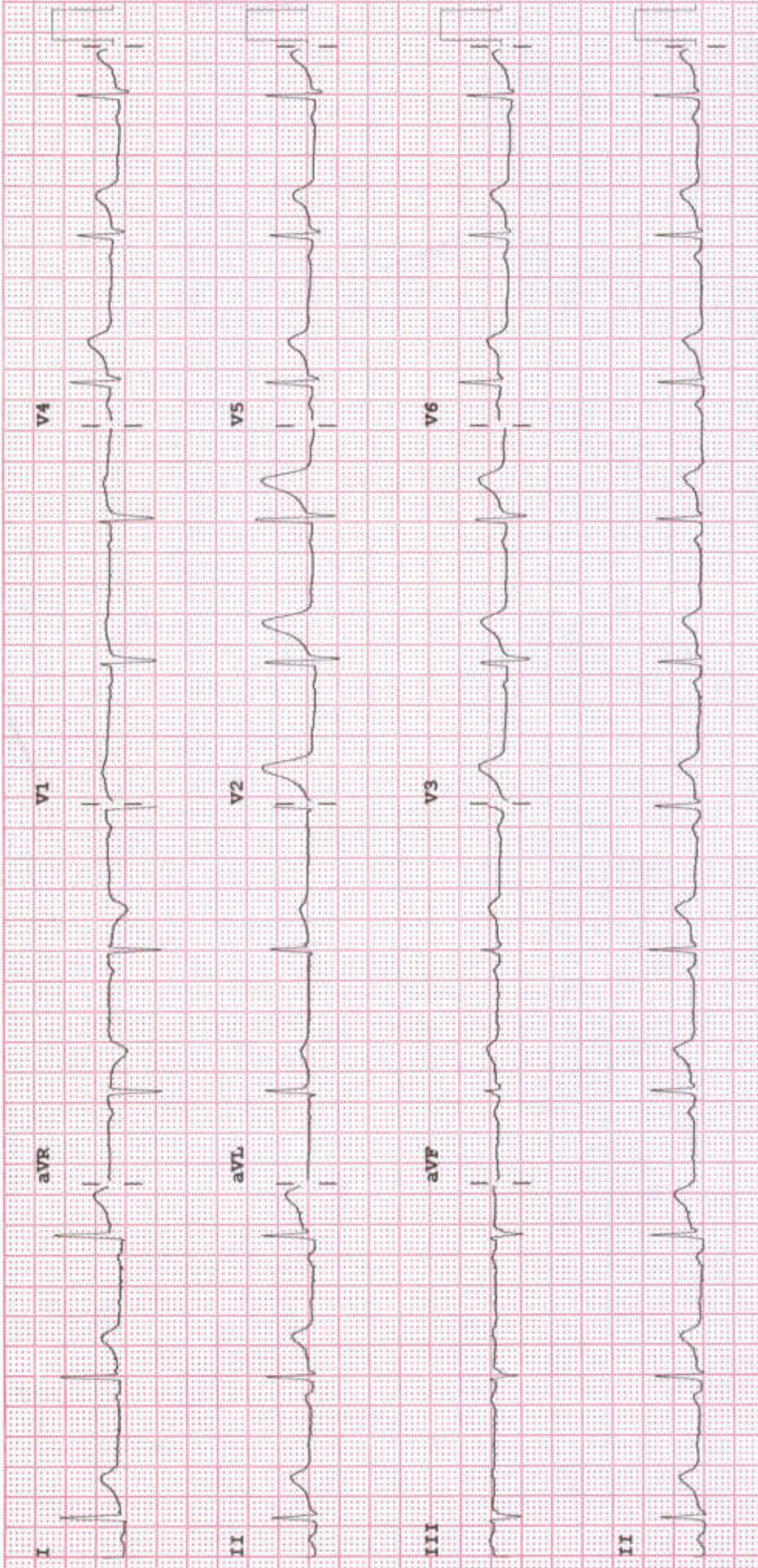



UHID: UMR 362408001798
 NAME: Sadarshiv Naik
 AGE: 70 SEX: male
 Doctor In Charge: _____



OPD Nursing Assessment - Adult Date: 24/08/24

Name: Sadarshiv Naik Date of Birth: 01/06/1954 Age/Sex: 70/M UMR No.: _____

Assessment:

Height: 163 cms Weight: 75.64 kg. BMI: _____ Respiration: _____ /min Pulse H/R: 64 /min
 BP: 112/67 mmHG Temperature: _____ SpO2: 100 % BSR: _____ mg/dl

Chief Complaints: _____

Nutritional Screening:

Diet: Mixed diet

Remark: _____

- Status: Weight Loss / Gain in Last 3 Months Yes No
 If Weight Loss / Gain-Dietary Referral Yes No
 Psychological Assessment Agitated Anxious (If Agitated, Inform Physician) Yes No
 Irritable

Any Allergies Known Including Drugs: NO

Past History: Any Surgeries Explain: NO

Any Other illness: Explain NO

Pain Score: Numerical Scales (1-10) _____ Location _____ Characteristics _____

Need to be seen immediately by the Doctor NO Yes No

Fall risk: Age 65Yrs. _____ Tremors _____ High Grade Fever _____ H/O Fall in last 3 months _____

Cardiac Medicines _____ Seizure Medications _____ Fall Prevention Education Done _____

Name of Nurse	ID No. of Nurse	Signature of Nurse	Date & Time
<u>Yogesh</u>	<u>02820</u>	<u>[Signature]</u>	<u>24/08/24</u> <u>10:10AM</u>