

5/22/24, 1:43 PM

Apply for Health Chkup Tie-up

Favorites ▾ Main Menu ▾ > Employee Self Service ▾ > Benefits ▾ > Annual Health Checkup ▾ > Apply for Health Chkup Tie-up

Health checkup at tie-up Ctr

HealthChkup Authorisatn letter



Union Bank of India

RO - KARNAL
FIRST FLOOR, ASA RAM MARKET,
MODEL TOWN KARNAL, , , - 0

To,
The Chief Medical Officer

M/S Mediwheel
<https://mediwheel.in/signup011-41195959>(A brand name of
Arcofemi Healthcare Ltd),
Mumbai400021

Dear Sir,

Tie-up arrangement for Health Checkup under Health Checkup 40-50 Male

Shri/Smt./Kum. JITENDER VIJ.,

P.F. No. 657316 Designation : CustomerService Associate(CSA)

Checkup for Financial Year 2024-2025 Approved Charges Rs. 3500.00

The above mentioned staff member of our Branch/Office desires to undergo Health Checkup at your Hospital/Centre/Clinic, under the tie-up arrangement entered into with you, by our bank.

Please send the receipt of the above payment and the relevant reports to our above address.

Thanking you,

(Signature of the Employee)

Yours Faithfully,

BRANCH MANAGER/SENIOR MANAGER



PS. : Status of the application- Sanctioned



Park Hospital
 GROUP SUPER SPECIALITY HOSPITAL
 (A unit of DMR Hospitals Pvt. Ltd.)

CHD City, Sector 45, G.T. Road Karnal, Haryana -
 132001, Tel : 0184-7110000, +91-9643000000,
 8222008811, 22 Toll Free No : 1800-102-6767
 E-Mail : parkkarnal@gmail.com
 Visit us at : www.parkhospital.in



GST No : 06AADCD7944G1ZL

PAN No : AADCD7944G

OPD Credit Bill

Name : Mr.JITENDER VIJ
 Age/Sex : 42 YRS / Male
 MR No. : MR/24/002769
 Address : WARD NO-5 POULTRY AREA NILOKHERI -
 KARNAL, INDIA

Contact No. : 9034145446
 Date : 22-Jun-2024 10:16 AM
 Credit Bill : OBL/24-25/00006048

Doctor : DR. VINEET KUMAR

Particulars	Units	Amount
MEDIWHEEL FULL BODY MALE ABOVE 40 ()		2200.00
CARDIAC INVESTIGATION		
2D ECHO SCREENING ()	1.00	
ECG CARDIO ()	1.00	
OPD CONSULTATION VISITS		
DR. PANKAJ GOYAL ()	1.00	
DR. DEEPAK SHARMA ()	1.00	
DR. ROHIT SADANA ()	1.00	
PATHOLOGY		
BLOOD SUGAR FASTING ()	1.00	
BLOOD SUGAR POST PRANDIAL ()	1.00	
CREATININE SERUM ()	1.00	
LFT (LIVER FUNCTION TEST) ()	1.00	
LIPID PROFILE ()	1.00	
UREA ()	1.00	
URIC ACID, SERUM ()	1.00	
STOOL ROUTINE EXAMINATION ()	1.00	
URINE ROUTINE EXAMINATION ()	1.00	
BLOOD GROUP AND RH TYPE ()	1.00	
CBC (COMPLETE BLOOD COUNT) ()	1.00	
ESR ()	1.00	
HBA1C ()	1.00	
TSH TOTAL ()	1.00	
PSA (PROSTATE SPECIFIC ANTIGEN TOTAL) ()	1.00	
RADIOLOGY		
USG ABDOMEN ()	1.00	
X RAY CHEST PA VIEW ()	1.00	

Total 2200.00

Discount 0.00

Amount Paid 0

Previous Bal. 0.00

To Receive 2200.00

0.00

Sponsored By : MEDIWHEEL

22-Jun-2024 10:16 AM

Prepared By : SHASHI

Printed By : Mrs. SHASHI

Thank You For Your Business
 CHD City, Sector 45, G.T. Road, Karnal, Haryana - 132116 Ph.: 0184-7110000, 9643000000, 8222008811, 22

PARK GROUP OF HOSPITALS : West Delhi • South Delhi • Gurgaon • Karnal • Panipat • Hodal • Ambala • Behror

यूनियन बैंक  **Union Bank**
of India

 **आन्ध्र**
Andhra

 **नैटको**
Corporation

नाम : जितेन्द्र विज

Name : Jitender Vig

Designation : SWO-A



कर्मचारी क्र. Employee No. : 657316

जन्म तिथि Date of Birth : 01-10-1981

क.ग्र. तिथि DOJ :

रक्त समूह Blood Group : B+

Mobile No. : 70151-97265

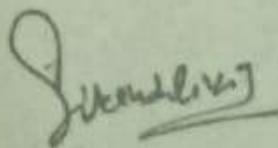
हस्ताक्षर/ Signature

जारी करने का स्थान/क्षेत्रीय कार्यालय करनाल
Place of Issue: Regional Office Karnal

जारी करने का तारीख

Date of Issue:



जारीकर्ता प्राधिकारी Issuing Authority

Address

Union Bank of India
230 Mohan Bawan Marg Nariman
Point, Mumbai - 400020

यदि किसी को यह पहचान पत्र मिले तो वह
निम्न पते पर सूचित

Loss must be reported immediately
to: Regional Office Kamal
Finder Please return to :-

Regional Office
Asha Ram Market,
Kamal Model Town, Kamal (Hry.)
Tel: +91 184 2265690, 2268650
Fax: +91 184 2268640





भारत सरकार
Government of India



Download Date: 06/01/2021



जितेंद्र विज
Jitender Vij
जन्म तिथि/DOB: 01/10/1981
पुरुष/ MALE

Issue Date: 07/12/2020

8561 7896 1127

VID : 9184 8711 9007 6657

मेरा **आधार**, मेरी पहचान



भारतीय विशिष्ट पहचान प्राधिकरण
Unique Identification Authority of India



पता:
द्वारा: विष्णु दास, 206, वॉर्ड न 5, पौल्ट्री इलाका, नीलोखेड़ी
रुरल पार्ट 45, करनाल,
हरियाणा - 132117

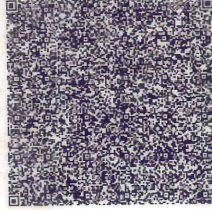

Address:
C/O: Vishnu Dass, 206, ward no 5, poultry
area, Nilokheri (Rural)(Part)(45), Kamal,
Haryana - 132117

8561 7896 1127

VID : 9184 8711 9007 6657



1947



help@uidai.gov.in



www.uidai.gov.in

25mm/s 0.5-1000-AC

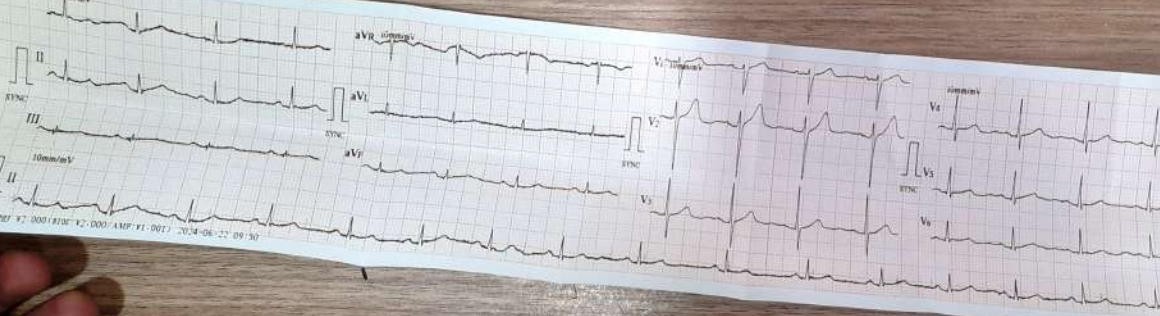

ID: 4801
 Name: JET ENDR
 Sex: Male
 Age: 42

HR	70	bpm
P-R	847	ms
PR-T	106	ms
QT	351	ms
QT/QTc	349.378	ms
P/RS/T	93/42/42	%
PV/SV1	0.870/0.830	mV
PV5/SV1	1.700	mV



— Sinus Arrhythmia
 — T Reciprocity (Dist T)

Unconfirmed report verified by:

ECG-1207 47.000 (R13) 42.000 (AMP) 41.001 / 2024-06-22 09:50



ECHOCARDIOGRAPHY REPORT

PT. NAME: MR. JITENDER VIJ	AGE: 42Y/M	OPD NO :- 0000
CONSULTANT: - SUNIL KUMAR SOFAT	DATE: - 22- 06 -2024	MR NO:-

ECHO

- Mitral valve.....**Normal**.....
- Pulmonary artery.....**Normal**.....
- Tricuspid valve.....**Normal**.....
- Pulmonary valve.....**Normal**.....
- Aortic valve.....**Normal**.....

2D RWMA

- No RWMA (Regional wall motion abnormality at rest).

COLOUR DOPPLER

-**No**.....Significant vavular stenosis/regurgitation.

COMMENTS AND SUMMARY

- All cardiac chambers of**Normal**.....Size and shape.....**No**.....Dilation or hypertrophy.
- No RWMA (Regional wall motion abnormality at rest).
-**No**..... clot/ vegetation/ pericardial effusion.
- LV..... LVEF:- **60%** systolic function.
-**No**.....Significant valvular stenosis/ regurgitation.

FINAL IMPRESSION

- EF AT REST.....**60%**.....

NORMAL STUDY.

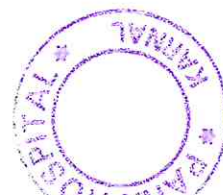

DR. SUNIL KUMAR SOFAT
SENIOR CONSULTANT

MD (MED), DNB CARDIOLOGY

(This is only professional opinion and not the diagnosis, Please correlate clinically)

CHD City, Sector-45, G.T. Road, Karnal, Haryana - 132116 Ph.: 0184-7110000, 9643000000, 8222008811,22

PARK GROUP OF HOSPITALS : West Delhi • South Delhi • Gurgaon • Karnal • Panipat • Hodal • Ambala • Behror



ITDOSE INFOSYSTEMS PVT. LTD.

Diagnostics S. No. : LSHHI363994	MR No. : MR/24/002769
Patient Name : Mr. JITENDER VIJ	Doctor : Dr. VINEET KUMAR
Age/Sex : 42 YRS Sex : Male	Date : 22-Jun-2024
OPD/IPD : OPD	Sample Collection : 22-Jun-2024
IPDNo :	Reporting Date : 22-Jun-2024
	ReferDoctor :

HAEMATOTOLOGY

Test Name	Status	Result	Biological Reference Interval	Unit
<u>BLOOD GROUP AND RH TYPE</u>				
BLOOD GROUP ABO & Rh		"O" POSITIVE	-	

BIO-CHEMISTRY

<u>BLOOD SUGAR FASTING</u>				
BLOOD SUGAR FASTING	H	185	70-110	mg/dl

HAEMATOTOLOGY

CBC (COMPLETE BLOOD COUNT)

HAEMOGLOBIN		14.8	13.0-17.0	gm/dl
TLC (Total Leucocyte Count)		5210	4000-11000	/cumm
NEUTROPHILS		63	45-75	%
LYMPHOCYTES		24	20-45	%
EOSINOPHILS		04	0-06	%
MONOCYTES		09	02-10	%
BASOPHILS		00	0-2	%
RBC		5.16	3.8-5.5	Millions/cmm
PCV/HAEMATOCRIT		44.2	35-45	%
MCV		85.7	76-96	fl
MCH		28.7	27-31	Picogram
MCHC		33.5	30-35	gm/dl
RDW		13.3	11.5-14.5	%



(This is only professional opinion and not the diagnosis, Please correlate clinically)

CHD City, Sector-45, G.T. Road, Karnal, Haryana - 132116 Ph.: 0184-7110000, 9643000000, 8222008811,22

PARK GROUP OF HOSPITALS : West Delhi • South Delhi • Gurgaon • Karnal • Panipat • Hodal • Ambala • Behror

the **health** care providers

the **health** care providers



Diagnostics S. No. : LSHHI363994	MR No. : MR/24/002769
Patient Name : Mr. JITENDER VIJ	Doctor : Dr. VINEET KUMAR
Age/Sex : 42 YRS Sex : Male	Date : 22-Jun-2024
OPD/IPD : OPD	Sample Collection : 22-Jun-2024
IPDNo :	Reporting Date : 22-Jun-2024
	ReferDoctor :

PLATELETS 2.08 1.5-4.0 Lacs

BIO-CHEMISTRY

CREATININE SERUM

CREATININE 0.94 0.6-1.4 mg/dl

HAEMATOLOGY

ESR

ESR H 35 0-20 mm/1sthr

BIO-CHEMISTRY

LFT (LIVER FUNCTION TEST)

BILIRUBIN (TOTAL)	H	1.54	0.1-1.2	mg/dl
BILIRUBIN DIRECT	H	0.41	0.0-0.3	mg/dl
BILIRUBIN INDIRECT	H	1.13	0.1-0.9	mg/dl
SGOT (AST)		20	0-40	IU/L
SGPT (ALT)		35	0-40.0	IU/L
ALK.PHOSPHATASE		87	42.0-119	IU/L
TOTAL PROTEIN		7.1	6.0-8.0	gm/dl
ALBUMIN		4.0	3.20-5.0	gm/dl
GLOBULIN		3.1	2.30-3.80	gm/dl
A/G Ratio		1.29	1.0-1.60	

LIPID PROFILE

TOTAL CHOLESTEROL		157.2	0-250	mg/dL
TRIGLYCERIDE	H	171.4	0-161	mg/dL
HDL-CHOLESTEROL		34.2	30.0-60.0	mg/dL
LDL CHOLESTEROL		88.7	0-130	mg/dL

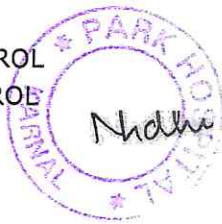

(This is only professional opinion and not the diagnosis, Please correlate clinically)

CHD City, Sector-45, G.T. Road, Karnal, Haryana - 132116 Ph.: 0184-7110000, 9643000000, 8222008811,22

PARK GROUP OF HOSPITALS : West Delhi • South Delhi • Gurgaon • Karnal • Panipat • Hodal • Ambala • Behror



Diagnosics S. No. : LSHHI363994	MR No. : MR/24/002769
Patient Name : Mr. JITENDER VIJ	Doctor : Dr. VINEET KUMAR
Age/Sex : 42 YRS Sex : Male	Date : 22-Jun-2024
OPD/IPD : OPD	Sample Collection : 22-Jun-2024
IPDNo :	Reporting Date : 22-Jun-2024
	ReferDoctor :

VLDL	34.2	0-40	mg/dL
LDL / HDL RATIO	2.59	0.0-3.55	
UREA			
BLOOD UREA	14	13.0-45.0	mg/dl
URIC ACID, SERUM			
URIC ACID	3.8	3.0-7.2	mg/dl

CLINICAL PATHOLOGY

URINE ROUTINE EXAMINATION

VOLUME	30	-	ml
COLOUR	P.YELLOW	-	
APPEARANCE	S.TURBID	-	
URINE pH	6.0	5.5-8.5	
SPECIFIC GRAVITY	1.020	1.005-1.030	
KETONE	NEG	-	
URINE PROTEIN	TRACE	-	
URINE SUGAR	TRACE	-	
PUS CELLS	5-7	1-2	/HPF
RBC CELLS	4-5	-	/HPF
EPITHELIAL CELLS	0-1	2-3	/HPF
CRYSTALS	NIL	-	
CASTS	NIL	-	

LAB
TECHNICIAN



Dr. NIDHI KAUSHIK
MBBS, MD, DNB
(PATHOLOGY)

Dr. NISHTHA KHERA

MBBS, MD (PATHOLOGY)

Dr. PARDIP KUMAR

CONSULTANT(MICROBIOLOGY)

(This is only professional opinion and not the diagnosis, Please correlate clinically)

CHD City, Sector-45, G.T. Road, Karnal, Haryana - 132116 Ph.: 0184-7110000, 9643000000, 8222008811,22

PARK GROUP OF HOSPITALS : West Delhi • South Delhi • Gurgaon • Karnal • Panipat • Hodal • Ambala • Behror



ITDOSE INFOSYSTEMS PVT. LTD.

Diagnostics S. No.	: LSHHI363994	MR No.	: MR/24/002769
Patient Name	: Mr. JITENDER VIJ	Doctor	: Dr. VINEET KUMAR
Age/Sex	: 42 YRS Sex : Male	Date	: 22-Jun-2024
OPD/IPD	: OPD	Sample Collection	: 22-Jun-2024
IPDNo	:	Reporting Date	: 22-Jun-2024
		ReferDoctor :	

BIO-CHEMISTRY

Test Name	Status	Result	Biological Reference Interval	Unit
<u>BLOOD SUGAR POST PRANDIAL</u>				
BLOOD SUGAR PP	H	272	80-140	mg/dl

LAB
TECHNICIAN



Dr. NIDHI KAUSHIK
MBBS, MD, DNB
(PATHOLOGY)

Dr. NISHTHA KHERA
MBBS, MD (PATHOLOGY)

Dr. PARDIP KUMAR
CONSULTANT(MICROBIOLOGY)

(This is only professional opinion and not the diagnosis, Please correlate clinically)

CHD City, Sector-45, G.T. Road, Karnal, Haryana - 132116 Ph.: 0184-7110000, 9643000000, 8222008811,22

PARK GROUP OF HOSPITALS : West Delhi • South Delhi • Gurgaon • Karnal • Panipat • Hodal • Ambala • Behror

the **health** care providers

the **health** care providers



Diagnostics S. No.	: LSHHI363994	MR No.	: MR/24/002769
Patient NAME	: Mr. JITENDER VIJ	Doctor	: Dr. VINEET KUMAR
Age/Sex	: 42 YRS Sex : Male	Reporting DATE	: 22-Jun-2024
Visit DATE	: 22-Jun-2024		
OPD/IPD	: OPD	IPD NO	:

ULTRASOUND

Liver is normal in size ~12.4 cm and show raised echotexture. There is no focal hepatic lesion present. CBD is normal in course & caliber at porta hepatis. There is no calculus defined in the CBD. Intra hepatic biliary radicals are normal.

Gallbladder is partially distended. No calculus seen in lumen.

Pancreas is normal in size & echopattern.

Spleen is normal in morphology and echotexture.

Both kidneys are normal in shape size contour & show normal echotexture with well maintained CMD. There is no hydronephrosis defined. Both ureters are obscured by bowel gas. **Few calculi is seen (2 in number) of size ~4 mm is seen at upper pole right kidney.**

Bladder is minimally distended .No mass is defined in bladder.

Prostate appears normal & prostatic volume ~ 15 cc.

There is no free fluid present in the abdomen.

Impression: Imaging features are suggestive of-

Grade 1 fatty liver

Non obstructive Right renal calculi

Dr. Pooja Thakur
Reg No. HN 20933
Park Hospital

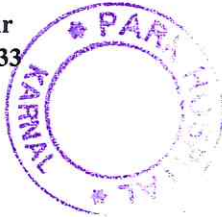



Prognosis Laboratories



National Reference Lab.: 515-516, Sector-19, D.D.A. Plotted Development, Dwarka, New Delhi-110075

☎ 0130192290 @ www.prlworld.com ✉ care@prlworld.com

Lab No.	012406230196	Age/Gender	42 YRS/MALE	Coll. On	23/Jun/2024 09:05AM
Name	Mr. JITENDER VIJ	BarcodeNo	01230196	Reg. On	23/Jun/2024
Ref. Dr.				Approved On	23/Jun/2024 10:48AM
Rpt. Centre	HEALPLUS LABS PRIVATE LIMITED			Printed On	24/Jun/2024 05:32PM

Test Name	Value	Unit	Biological Reference Interval
-----------	-------	------	-------------------------------

HbA1c (Glycosylated haemoglobin), EDTA whole blood	8.40	%	< 5.7
<i>Method : HPLC</i>			
Estimated average plasma Glucose	194.38	mg/dL	65 - 136
<i>Method : Calculated</i>			

The test is approved by NGSP for patient sample testing.

Interpretation:

Metabolically normal patients	%	< 5.7
Pre-diabetic	%	5.7 - 6.4
Diabetic	%	> 6.4

Glycosylated hemoglobin or HbA1C is a reliable indicator of mean plasma glucose levels for a period of 8-12 weeks preceding the date on which the test is performed and is a more reliable indicator of overall blood sugar control in known diabetic patients than blood sugar levels. A value of less than 5.7 % is usually seen in metabolically normal patients, however diabetics with very good control can also yield similar values. The HbA1c test, thus can not be used to differentiate between diabetic patients with very good control over the plasma glucose levels from metabolically normal, non-diabetic subjects as both groups may reveal very similar values in the assay.

*Disclaimer: This is an electronically validated report. If any discrepancy is found, it should be confirmed by the user.
Processing Centre : Prognosis Laboratories,515-516, Sector-19, Dwarka, Behind Gupta Properties.



Scan to view report

Dr. Smita Sadwani
MD(Biochemistry)
Technical Director

Dr. Mayank Gupta
MD, DNB Pathology
Consultant Pathologist

Dr. Deepak Sadwani
MD(Pathology)
Lab Director

Dr. Moushmi Mukherjee
MBBS,MD (Pathology)
Consultant Pathologist

OUR FOOTPRINT

Delhi NCR | Gujarat | Punjab | Haryana | Uttar Pradesh | Ludhiana



Prognosis Laboratories



National Reference Lab.: 515-516, Sector-19, D.D.A. Plotted Development, Dwarka, New Delhi-110075

☎ 0130192290 🌐 www.prlworld.com ✉ care@prlworld.com

Lab No.	012406230196	Age/Gender	42 YRS/MALE	Coll. On	23/Jun/2024 09:05AM
Name	Mr. JITENDER VIJ	BarcodeNo	01230196	Reg. On	23/Jun/2024
Ref. Dr.				Approved On	23/Jun/2024 10:48AM
Rpt. Centre	HEALPLUS LABS PRIVATE LIMITED			Printed On	24/Jun/2024 05:32PM

Test Name	Value	Unit	Biological Reference Interval
-----------	-------	------	-------------------------------

TSH (Thyroid Stimulating Hormone), serum	2.78	uIU/ml	0.27 - 4.2
---	------	--------	------------

Method : ECLIA

Interpretation:

1. Primary hyperthyroidism is accompanied by elevated serum FT3 and FT4 values alongwith depressed TSH levels.
2. Primary hypothyroidism is accompanied by depressed serum FT3 and FT4 values and elevated serum TSH levels.
3. High FT3 levels accompanied by normal FT4 levels and depressed TSH levels may be seen in T3 toxicosis.
4. Central hypothyroidism occurs due to pituitary or thalamic malfunction (secondary and tertiary hypothyroidism respectively). This relatively rare but important condition is indicated by presence of low serum FT3 and FT4 levels, in conjunction with TSH levels that are paradoxically either low/normal or are not elevated to levels that are expected.

The following ranges are recommended for pregnant females:

First trimester	uIU/ml	0.1 - 2.5
Second trimester	uIU/ml	0.2 - 3.0
Third trimester	uIU/ml	0.3 - 3.0

PSA Total, serum	0.38	ng/mL	0 - 2.0
-------------------------	------	-------	---------

Method : ECLIA

Interpretation:

Prostate-specific antigen (PSA) is a glycoprotein that is produced by the prostate gland, the lining of the urethra, and the bulbourethral gland. Normally, very little PSA is secreted in the blood. Increases in glandular size and tissue damage caused by benign prostatic hypertrophy, prostatitis, or prostate cancer may increase circulating PSA levels.

In patients with previously diagnosed prostate cancer, PSA testing is advocated as an early indicator of tumor recurrence and as an indicator of response to therapy. The test is also useful for initial screening for prostate cancer:

Total PSA levels < 2 ng/ml almost rule out the possibility of prostatic malignancy.

Total PSA levels between 2 and 10 ng/ml lie in the grey zone. Such values may be obtained in prostatitis, benign hyperplasia and malignancy. Further testing including a free PSA/PSA ratio and prostate biopsy is recommended for these patients for confirmation of the diagnosis.

Total PSA values >10 ng/ml are highly suspicious for prostate cancer but further testing, such as prostate biopsy, is needed to diagnose the exact pathology.

*Disclaimer: This is an electronically validated report. If any discrepancy is found, it should be confirmed by the user.
Processing Centre : Prognosis Laboratories,515-516, Sector-19, Dwarka, Behind Gupta Properties.

*** End Of Report ***



Dr. Smita Sadwani
MD(Biochemistry)
Technical Director

Dr. Mayank Gupta
MD, DNB Pathology
Consultant Pathologist

Dr. Deepak Sadwani
MD(Pathology)
Lab Director

Dr. Moushmi Mukherjee
MBBS,MD (Pathology)
Consultant Pathologist

Scan to view report

OUR FOOTPRINT

R

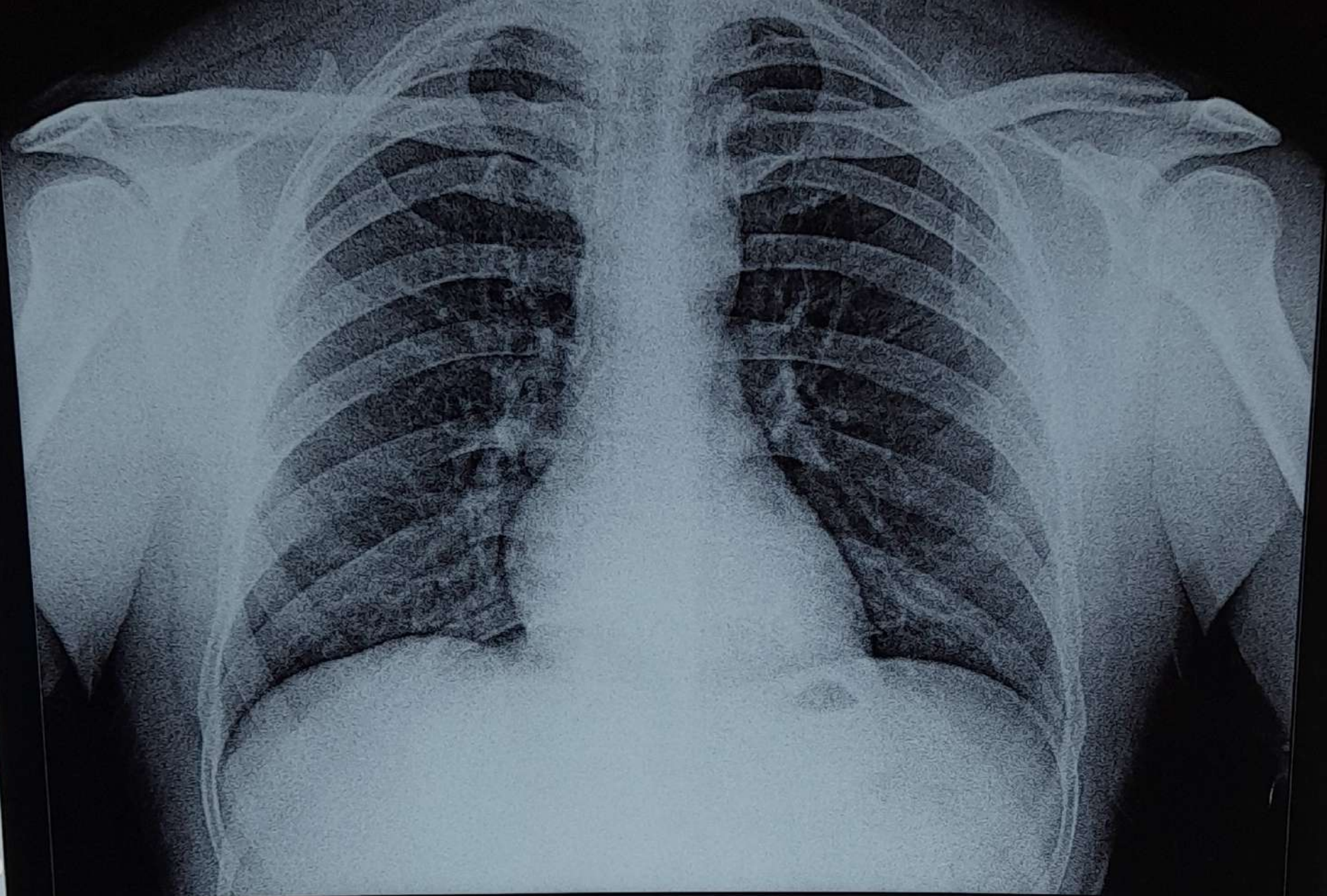

JITENDER VIJ 42Y 27446 M CHEST PA 22-Jun-24 10:22 AM
PARK HOSPITAL, CHD PARK, NH-1, KARNAL