



PANACEA HOSPITAL

B 36/44 F.K KABIR NAGAR, DURGAKUND
TOLLFREE NO-18001233070. Whatsapp No - 8795832852
www.piire.org
panaceaquery@gmail.com|panaceahospital@gmail.com



OP Slip

Print Date : 21-Mar-2024 10:45AM



UHID No :- UD-23240007010	OP No :- OP-23240021490	OP Date :- 21 Mar 2024 10:44AM
Patient Name :- Mrs RASHMI MISHRA	Age/Sex :- 48 Y/Female	Mobile No :- 9415359759
Husband :- SHAEDESHWAR MISHRA	Department :- GENERAL MEDICINE	
Pay Type :- Cr	Consultant :- Dr Pallavi Mishra (MBBS,MD,MBBS)	
Token No :- NOR. - 3	Paid/Bal :- 0.00 /1030.00	
Patient Type :- Normal		
Address :- FLAT NO 222,SECOND FLOOR D BLOCK, RUDRA TOWER APARTMENT,SUNDERPUR,221005,varanasi		

BP :- 90/70
 height :- 159
 Weight (kg) :- 77
 BMI :-
 HC - 34
 CH - 97
 WC - 106
 PR - 80
 SPO₂ - 99
 PEPID - 360

Rx

A COPD
 T₂DM.
 Dyslipidemia.

Rx ~~At~~ fit to be \leftarrow
 Rotahale - Atmas 250mg
 Ts. Dosty 400mg
 Ts. Montmor 1mg
 Ts. Diabmas M (10/500mg)
 Ts. Atmas 80mg
 Ts. Zeehl 1mg

Printed By : Ms. Anjali Prajapati
Created By : Ms. Anjali Prajapati

for
 DR. Pallavi Misra
 MBBS, MD(GENERAL MEDICINE)
 MCI Reg. No.52033



PANACEA HOSPITAL

B 36/44 F.K KABIR NAGAR, DURGAKUND
TOLLFREE NO-18001233070. Whatsapp No - 8795832852
www.piire.org
panaceaquery@gmail.com|panceahospitalit@gmail.com



OP Slip

Print Date : 21-Mar-2024 10:46AM



UHID No :- UD-23240007010 **OP No** :- OP-23240021490 **OP Date** :- 21 Mar 2024 10:44AM
Patient Name :- Mrs RASHMI MISHRA **Age/Sex** :- 48 Y/Female **Mobile No** :- 9415359759
Husband :- SHAEDESHWAR MISHRA **Department** :- OBST. & GYNAECOLOGY
Pay Type :- Cr **Consultant** :- Dr VANDANA SINGH (MBBS,MS)
Token No :- NOR. - 1 **Paid/Bal** :- 0.00 /1030.00
Patient Type :- Normal
Address :- FLAT NO 222,SECOND FLOOR D BLOCK, RUDRA TOWER APARTMENT,SUNDERPUR,221005,varanasi

BP :-
 height :-
 Weight (kg) :-
 BMI :-

Rx

ClO → No gynae. complaints.

LMP - 6 months back.
~~Period~~ October.

P1+0 L1 →
8 1/2 y ♀

mother diabetic.

add R/V e report.

Refer to Dr. Ashutosh Sii for
deranged sugar levels.

Printed By : Ms. Anjali Prajapati
Created By : Ms. Anjali Prajapati

DR. VANDANA SINGH
MBBS, DGO. (OBS n GYN)
MCI REG. NO. 43474



PANACEA HOSPITAL

B 36/44 F.K KABIR NAGAR, DURGAKUND
TOLLFREE NO-18001233070. Whatsapp No - 8795832852
www.piire.org
panaceaquery@gmail.com|panceahospitalit@gmail.com



OP Slip

Print Date : 21-Mar-2024 10:45AM



UHID No :- UD-23240007010 **OP No** :- OP-23240021490 **OP Date** :- 21 Mar 2024 10:44AM
Patient Name :- Mrs RASHMI MISHRA **Age/Sex** :- 48 Y/Female **Mobile No** :- 9415359759
Husband :- SHAEDESHWAR MISHRA **Department** :- DENTAL
Pay Type :- Cr **Consultant** :- Dr SHRUTI MISHRA (AA)
Token No :- NOR. - 3 **Paid/Bal** :- 0.00 /1030.00
Patient Type :- Normal
Address :- FLAT NO 222,SECOND FLOOR D BLOCK, RUDRA TOWER APARTMENT,SUNDERPUR,221005,varanasi

BP :-
height :-
Weight (kg) :-
BMI :-

Rx o/c Patient came for routine dental checkup

c/c - stains / calculus ++
Bacterial Cavities ++

T/c - Required scaling & polishing
use mouth wash regular days

Printed By : Ms. Anjali Prajapati
Created By : Ms. Anjali Prajapati

Dr. SHRUTI MISHRA
 BDS, (DENTIST)
 MCI Reg. No. (A-09784)



PANACEA HOSPITAL

B 36/44 F.K KABIR NAGAR, DURGAKUND
TOLLFREE NO-18001233070. Whatsapp No - 8795832852
www.piire.org
panaceaquery@gmail.com|panceahospitalit@gmail.com



OP Slip

Print Date : 21-Mar-2024 10:47AM



UHID No :- UD-23240007010	OP No :- OP-23240021490	OP Date :- 21 Mar 2024 10:44AM
Patient Name :- Mrs RASHMI MISHRA	Age/Sex :- 48 Y/Female	Mobile No :- 9415359759
Husband :- SHAEDESHWAR MISHRA	Department :- DERMATOLOGY	
Pay Type :- Cr	Consultant :- Dr DR ASHUTOSH MISHRA (MBBS,MD)	
Token No :- NOR. - 3	Paid/Bal :- 0.00 /1030.00	
Patient Type :- Normal		
Address :- FLAT NO 222,SECOND FLOOR D BLOCK, RUDRA TOWER APARTMENT,SUNDERPUR,221005,varanasi		

BP :-
height :-
Weight (kg) :-
BMI :-

Rx

Starfall

Rx

- Phos Hair tablet Δ \rightarrow α \rightarrow
- minoxidil 5% sol c:
- ketoconazole shampoo - A/D



Printed By : Ms. Anjali Prajapati
Created By : Ms. Anjali Prajapati



PANACEA HOSPITAL

B 36/44 F.K KABIR NAGAR, DURGAKUND
TOLLFREE NO-18001233070. Whatsapp No - 8795832852
www.piire.org
panaceaquery@gmail.com|panceahospitalit@gmail.com



OP Slip

Print Date : 21-Mar-2024 10:45AM



UHID No :- UD-23240007010	OP No :- OP-23240021490	OP Date :- 21 Mar 2024 10:44AM
Patient Name :- Mrs RASHMI MISHRA	Age/Sex :- 48 Y/Female	Mobile No :- 9415359759
Husband :- SHAEDESHWAR MISHRA	Department :- OPHTHALMOLOGY	
Pay Type :- Cr	Consultant :- Dr Santosh Verma (MBBS,MS)	
Token No :- NOR. - 1	Paid/Bal :- 0.00 /1030.00	
Patient Type :- Normal		
Address :- FLAT NO 222,SECOND FLOOR D BLOCK, RUDRA TOWER APARTMENT,SUNDERPUR,221005,varanasi		

BP :-
height :-
Weight (kg) :-
BMI :-

Rx

VA $\left\{ \begin{array}{l} 6/6' \text{ --- } 6/6 \quad \frac{2}{3} \\ 6/6' \text{ --- } 6/6 \quad \frac{2}{3} \end{array} \right.$

Alex $\left\{ \begin{array}{l} +1.75 DS \\ +1.75 DS \end{array} \right\} N6.$

BE. Refractive error i' Presbiopia.

a B/E
1.0. Lubstone ultra - 200
0000

Printed By : Ms. Anjali Prajapati
Created By : Ms. Anjali Prajapati

Dr. SANTOSH VERMA
MBBS, MS (Ophthalmologist)
MCI Reg. No. 09-34327
Page 1 of 1

Facilities:

All clinical Biomedical & Hematology Investigations including Bone Marrow Examination
 VPT, Podiascan & Complete Foot Care (First Time in Purvanchal)
 All Hormonal Investigation by Chemiluminescent Method
 Visceral Fat by (AB-140) Ambulatory BP Monitoring
 CGMS & Insulin Pump Available
 PFT, 2D-ECHO (Color Doppler), Holter, TMT, Cardiac-3 available
 VIA, VILI, Colposcopy available
 Special Endocrinological Investigation Protocols.

ISO 9001:2008 Certified
 Mobile: 9389994334, 9554572190, 9453837595



Panacea Pathology

Clinical Reference Lab

Persistence, Preparedness and Precision
 EQAS (CMC Vellore Attached) & IQAS System
 पूर्वांचल की सर्वोत्तम गुणवत्ता वाली पैथोलॉजी

UHID No :- UD-23240007010 **Booking No/Date** :- 49 / 21-Mar-2024 12:48 PM
Patient Name :- Mrs RASHMI MISHRA **Age/Sex** :- 48 Y/F
Husband :- SHAEDESHWAR MISHRA **OP No** :- OP-23240021490
Address :- FLAT NO 222,SECOND FLOOR D BLOCK, RUDRA TOWER APARTMENT,SUNDERPUR,221005 , varanasi **Mobile No** :- 9415359759
Consultant :- Dr Pallavi Mishra (MBBS,MD)

HAEMATOLOGY

CBC

HAEMOGLOBIN <small>DefaultMethod / test Machine</small>	13.1	12.50 - 15.00	gm/dl
TLC <small>Methology / Carm</small>	7,000	4000.00 - 11000.00	Cells/cumm.
DLC DIFFERENTIAL LEUCOCYTE COUNT			
NEUTROPHILS	70	40.00 - 75.00	%
LYMPHOCYTES	26	20.00 - 45.00	%
EOSINOPHILS	01	1.00 - 6.00	%
MONOCYTES	03	2.00 - 10.00	%
BASOPHILS	00	<1-2	%
PLATELET COUNT	2.31	1.50 - 4.10	lacs /cumm
PCV	42.2	33.00 - 42.00	%
RBC <small>Methology / Carm</small>	4.39	3.50 - 4.50	million/cumm
MCV(MEAN CELL VOLUME)	96.3	83.00 - 101.00	fl
MCH(MEAN CELL HAEMOGLOBIN)	29.8	27.00 - 32.00	pg
MCHC	30.9	31.50 - 35.00	gm%
RDW-CV	13.4	11.00 - 16.00	%
RDW-SD	52.6	37.00 - 57.00	fl

 Consulting Pathologist
 DR. UMESH KUMAR
 M.B.B.S, M.D. (PATHOLOGIST),
 M.D. Reg. Pathology

Lab Technician

Timing : 24/7 hrs

This Report is not valid for medico legal purpose

Note: These tests have technical limitations. Clinico-pathological interpretation is necessary. In case of any disparity test may be repeated immediately.

Address : 36/44 FK Kabir Nagar, Durgakund, Varanasi – 221005

Email: dramishra@gmail.com, drpallaviojha@gmail.com Website: panaceahospital.org

Facilities:

All clinical Biomedical & Hematology Investigations including Bone Marrow Examination
 VPT, Podiascan & Complete Foot Care (First Time in Purvanchal)
 All Hormonal Investigation by Chemiluminescent Method
 Visceral Fat by (AB-140) Ambulatory BP Monitoring
 CGMS & Insulin Pump Available
 PFT, 2D-ECHO (Color Doppler), Holter, TMT, Cardiac-3 available
 VIA, VILI, Colposcopy available
 Special Endocrinological Investigation Protocols.

ISO 9001:2008 Certified
 Mobile: 9389994334, 9554572190, 9453837595



Panacea Pathology

Clinical Reference Lab

Persistence, Preparedness and Precision
 EQAS (CMC Vellore Attached) & IQAS System
 पूर्वांचल की सर्वोत्तम गुणवत्ता वाली पैथोलॉजी

UHID No	:- UD-23240007010	Booking No/Date	:- 49 / 21-Mar-2024 12:48 PM
Patient Name	:- Mrs RASHMI MISHRA	Age/Sex	:- 48 Y/F
Husband	:- SHAEDESHWAR MISHRA	OP No	:- OP-23240021490
Address	:- FLAT NO 222,SECOND FLOOR D BLOCK, RUDRA TOWER APARTMENT,SUNDERPUR,221005, varanasi	Mobile No	:- 9415359759
Consultant	:- Dr Pallavi Mishra (MBBS,MD)		

URINE EXAMINATION

URINE ROUTINE EXAMINATION

PHYSICAL EXAMINATION

QUANTITY 25 ml

COLOR STRAW CLEAR YELLOW
Methology

APPEARANCE CLEAR CLEAR
DefaultMethod

CHEMICAL EXAMINATION

SPECIFIC GRAVITY 1.015 1.01 - 1.03

PH 6.0 4.60 - 8.00

GLUCOSE NIL 60.00 - 100.00 mg/dl

PROTEIN- NIL

MICROSCOPIC EXAMINATION

PUS CELLS NIL 2.00 - 3.00 /HPF

RBCS (RED BLOOD CELLS) NIL 3.50 - 4.50 /HPF

EPITHELIAL CELLS 01-02 /HPF

CASTS ABSENT ABSENT

CRYSTALS ABSENT ABSENT

Lab Technician

 Consulting Pathologist
 DR. UMESH KUMAR
 Dr. Umesh Kumar
 MBBS,MD (PATHOLOGIST)
 M.D., Pathology

Timing : 24/7 hrs

This Report is not valid for medico legal purpose

Note: These tests have technical limitations. Clinico-pathological interpretation is necessary. In case of any disparity test may be repeated immediately.

Address : 36/44 FK Kabir Nagar, Durgakund, Varanasi – 221005

Email: dramishra@gmail.com, drpallaviojha@gmail.com Website: panaceahospital.org

Facilities:

All clinical Biomedical & Hematology Investigations including Bone Marrow Examination
VPT, Podiascan & Complete Foot Care (First Time in Purvanchal)
All Hormonal Investigation by Chemiluminescent Method
Visceral Fat by (AB-140) Ambulatory BP Monitoring
CGMS & Insulin Pump Available
PFT, 2D-ECHO (Color Doppler), Holter, TMT, Cardiac-3 available
VIA, VILI, Colposcopy available
Special Endocrinological Investigation Protocols.

ISO 9001:2008 Certified
Mobile: 9389994334, 9554572190, 9453837595



Panacea Pathology

Clinical Reference Lab

Persistence, Preparedness and Precision
EQAS (CMC Vellore Attached) & IQAS System
पूर्वांचल की सर्वोत्तम गुणवत्ता वाली पैथोलॉजी

UHID No	:- UD-23240007010	Booking No/Date	:- 49 / 21-Mar-2024 12:48 PM
Patient Name	:- Mrs RASHMI MISHRA	Age/Sex	:- 48 Y/F
Husband	:- SHAEDESHWAR MISHRA	OP No	:- OP-23240021490
Address	:- FLAT NO 222,SECOND FLOOR D BLOCK, RUDRA TOWER APARTMENT,SUNDERPUR,221005, varanasi	Mobile No	:- 9415359759
Consultant	:- Dr Pallavi Mishra (MBBS,MD)		

HAEMATOLOGY

ESR	16.0	0.00 - 20.00	mm at 1 hr
HBA1C -(BY GOLD STANDARD METHOD :HPLC)	6.6	Normal: 4.0 - 5.4 Prediabetic : 5.5 -6.3 Diabetes mellitus := 6.4	%

BIOCHEMISTRY

BLOOD SUGAR FASTING

GLUCOSE	132.0	60.00 - 100.00	mg/dl
PRE-DIABETICS(IMPAIRED FASTING TOLER)	-	100.00 - 125.00	mg/dl
DIABETICS	-	upto 126	mg/dl
TARGET IN DM	-	80.00 - 130.00	mg/dl

BIOCHEMISTRY

PPBS(POST PRANDIAL BLOOD SUGAR)

POST PRANDIAL BLOOD GLUCOSE(2 HR AFTER MEAL)	144.0	110.00 - 150	mg/dl
IGT(2 HR 75GM GLUCOSE)	----	140.00 - 199.00	mg/dl
DIABETES	----	upto200	mg/dl
TARGET IN DM	----	80.00 - 130.00	mg/dl

BIOCHEMISTRY

LIPID PROFILE

Lab Technician

Timing : 24/7 hrs

This Report is not valid for medico legal purpose

Consulting Pathologist

Dr. Umesh Kumar

MBBS, MD (PATHOLOGIST)

M.D. Pathology

MCI Reg. No. 41413

Note: These tests have technical limitations. Clinico-pathological interpretation is necessary. In case of any disparity test may be repeated immediately.

Address : 36/44 FK Kabir Nagar, Durgakund, Varanasi – 221005

Email: dramishra@gmail.com, drpallaviojha@gmail.com Website: panaceahospital.org

Facilities:

All clinical Biomedical & Hematology Investigations including Bone Marrow Examination
 VPT, Podiascan & Complete Foot Care (First Time in Purvanchal)
 All Hormonal Investigation by Chemiluminescent Method
 Visceral Fat by (AB-140) Ambulatory BP Monitoring
 CGMS & Insulin Pump Available
 PFT, 2D-ECHO (Color Doppler), Holter, TMT, Cardiac-3 available
 VIA, VILI, Colposcopy available
 Special Endocrinological Investigation Protocols.

ISO 9001:2008 Certified

Mobile: 9389994334, 9554572190, 9453837595

**Panacea Pathology****Clinical Reference Lab**

Persistence, Preparedness and Precision
 EQAS (CMC Vellore Attached) & IQAS System
 पूर्वांचल की सर्वोत्तम गुणवत्ता वाली पैथोलॉजी

UHID No :- UD-23240007010 **Booking No/Date** :- 49 / 21-Mar-2024 12:48 PM
Patient Name :- Mrs RASHMI MISHRA **Age/Sex** :- 48 Y/F
Husband :- SHAEDESHWAR MISHRA **OP No** :- OP-23240021490
Address :- FLAT NO 222,SECOND FLOOR D BLOCK, RUDRA TOWER APARTMENT,SUNDERPUR,221005, varanasi **Mobile No** :- 9415359759
Consultant :- Dr Pallavi Mishra (MBBS,MD)

TOTAL CHOLESTROL	136.0	Desirable : - < 200 mg/dL Borderline: - 200 - 239 mg/dL High : - > 240mg/dL	mg/dl
TRIGLYCERIDES	159.0	35.00 - 160.00	mg/dl
HDL CHOLESTROL	38.0	42.00 - 88.00	mg/dl
LDL CHOLESTROL	66.2	<130	mg/dl
VLDL	31.80	<40	mg/dl
CHOLESTROL/ HDL RATIO	3.58	<3.0 LOW RISK, 3.0-5.0 AVG RISK, >5.0 HIGH RISK	ratio
LDL/HDL RATIO	1.74	<3	ratio

RFT (RENAL FUNCTION TESTS)

SERUM CREATININE	0.69	0.60 - 1.60	mg/dl
URIC ACID	4.98	2.50 - 6.80	mg/dl

LFT (LIVER FUNCTION TESTS)

TOTAL BILIRUBIN	0.47	0.00 - 1.20	mg/dl
DIRECT BILIRUBIN	0.21	0.00 - 0.30	
INDIRECT BILIRUBIN	0.26	0.20 - 0.70	mg/dl
SGOT	21.0	2.00 - 31.00	U/L
SGPT	24.0	10.00 - 45.00	U/L

Lab Technician

Consulting Pathologist

DR. UMESH KUMAR
 MBBS, MD (Pathology) (IST)
 MCI Reg. No. 41413

Timing : 24/7 hrs

This Report is not valid for medico legal purpose

Note: These tests have technical limitations. Clinico-pathological interpretation is necessary. In case of any disparity test may be repeated immediately.

Address : 36/44 FK Kabir Nagar, Durgakund, Varanasi - 221005

Email: dramishra@gmail.com, drpallaviojha@gmail.com Website: panaceahospital.org

Facilities:

All clinical Biomedical & Hematology Investigations
 including Bone Marrow Examination
 VPT, Podiascan & Complete Foot Care (First Time in Purvanchal)
 All Hormonal Investigation by Chemiluminescent Method
 Visceral Fat by (AB-140) Ambulatory BP Monitoring
 CGMS & Insulin Pump Available
 PFT, 2D-ECHO (Color Doppler), Holter, TMT, Cardiac-3 available
 VIA, VILI, Colposcopy available
 Special Endocrinological Investigation Protocols.

ISO 9001:2008 Certified

Mobile: 9389994334, 9554572190, 9453837595

**Panacea Pathology****Clinical Reference Lab**

Persistence, Preparedness and Precision
 EQAS (CMC Vellore Attached) & IQAS System
 पूर्वांचल की सर्वोत्तम गुणवत्ता वाली पैथोलॉजी

UHID No :- UD-23240007010 **Booking No/Date** :- 49 / 21-Mar-2024 12:48 PM
Patient Name :- Mrs RASHMI MISHRA **Age/Sex** :- 48 Y/F
Husband :- SHAEDESHWAR MISHRA **OP No** :- OP-23240021490
Address :- FLAT NO 222,SECOND FLOOR D BLOCK, RUDRA TOWER APARTMENT,SUNDERPUR,221005, varanasi **Mobile No** :- 9415359759
Consultant :- Dr Pallavi Mishra (MBBS,MD)

ALKALINE PHOSPHATASE	75.0	25.00 - 140.00	U/L
TOTAL PROTIENS	6.7	6.60 - 8.70	g/dl
ALBUMIN	3.6	3.50 - 5.20	gm%
GLOBULIN	3.1	1.50 - 3.60	gms/dl
A/G RATIO	1.16	2:1	RATIO
YGGT	19.0	10.00 - 50.00	U/L
BUN	12.0	7.00 - 21.00	mg/dl

IMMUNOLOGY**THYROID PROFILE (T3,T4,TSH)**

T3	1.06	0.60 - 1.81	ng/ml
T4	7.2	4.50 - 10.90	ug/dl
TSH	2.56	0.39 - 6.10	uIU/mL

PARASITOLOGY**STOOL ROUTINE****GROSS EXAMINATON**

COLOR <i>Methology</i>	YELLOW	CLEAR YELLOW
CONSISTANCY	NORMAL	

Lab Technician

Consulting Pathologist

DR. JAMES KUMAR
 MBBS, MD (PATHOLOGIST)
 MCI Reg. No. 41413

Timing : 24/7 hrs

This Report is not valid for medico legal purpose

Note: These tests have technical limitations. Clinico-pathological interpretation is necessary. In case of any disparity test may be repeated immediately.

Address : 36/44 FK Kabir Nagar, Durgakund, Varanasi – 221005

Email: dramishra@gmail.com, drpallaviojha@gmail.com Website: panaceahospital.org

Facilities:

All clinical Biomedical & Hematology Investigations including Bone Marrow Examination
 VPT, Podiascan & Complete Foot Care (First Time in Purvanchal)
 All Hormonal Investigation by Chemiluminescent Method
 Visceral Fat by (AB-140) Ambulatory BP Monitoring
 CGMS & Insulin Pump Available
 PFT, 2D-ECHO (Color Doppler), Holter, TMT, Cardiac-3 available
 VIA, VILI, Colposcopy available
 Special Endocrinological Investigation Protocols.

ISO 9001:2008 Certified

Mobile: 9389994334, 9554572190, 9453837595

**Panacea Pathology****Clinical Reference Lab**

Persistence, Preparedness and Precision
 EQAS (CMC Vellore Attached) & IQAS System
 पूर्वांचल की सर्वोत्तम गुणवत्ता वाली पैथोलॉजी

UHID No :- UD-23240007010 **Booking No/Date** :- 49 / 21-Mar-2024 12:48 PM
Patient Name :- Mrs RASHMI MISHRA **Age/Sex** :- 48 Y/F
Husband :- SHAEDESHWAR MISHRA **OP No** :- OP-23240021490
Address :- FLAT NO 222,SECOND FLOOR D BLOCK, RUDRA TOWER APARTMENT,SUNDERPUR,221005 , varanasi **Mobile No** :- 9415359759
Consultant :- Dr Pallavi Mishra (MBBS,MD)

BLOOD	ABSENT		
MUCUS	ABSENT		
MICROSCOPIC EXAMINATON			
OVA OR EGGS OF HELMINTHS	ABSENT		
CYST OF PROTOZOA	ABSENT		
VEG. FORMS OF PROTOZOA	ABSENT		
PUS CELLS	02-03	2.00 - 3.00	/HPF
RBC <i>Methology / Carm</i>	NIL	3.50 - 4.50	million/cumm

* END OF REPORT *

Consulting Pathologist

Dr. Umesh Kumar
 DR. UMESH KUMAR
 M.D. Pathology
 M.B.B.S. (D. Pathology)
 MCI Reg. No. 41413

Lab Technician

Timing : 24/7 hrs

This Report is not valid for medico legal purpose

Note: These tests have technical limitations. Clinico-pathological interpretation is necessary. In case of any disparity test may be repeated immediately.

Address : 36/44 FK Kabir Nagar, Durgakund, Varanasi – 221005

Email: dramishra@gmail.com, drpallaviojha@gmail.com Website: panaceahospital.org

Facilities:

All clinical Biomedical & Hematology Investigations including Bone Marrow Examination
VPT, Podiascan & Complete Foot Care (First Time in Purvanchal)
All Hormonal Investigation by Chemiluminescent Method
Visceral Fat by (AB-140) Ambulatory BP Monitoring
CGMS & Insulin Pump Available
PFT, 2D-ECHO (Color Doppler), Holter, TMT, Cardiac-3 available
VIA, VILI, Colposcopy available
Special Endocrinological Investigation Protocols.

ISO 9001:2008 Certified
Mobile: 9389994334, 9554572190, 9453837595



Panacea Pathology

Clinical Reference Lab

Persistence, Preparedness and Precision
EQAS (CMC Vellore Attached) & IQAS System
पूर्वांचल की सर्वोत्तम गुणवत्ता वाली पैथोलॉजी

UHID No	:- UD-23240007010	Booking No/Date	:- 63 / 21-Mar-2024 12:56 PM
Patient Name	:- Mrs RASHMI MISHRA	Age/Sex	:- 48 Y/F
Husband	:- SHAEDESHWAR MISHRA	OP No	:- OP-23240021490
Address	:- FLAT NO 222,SECOND FLOOR D BLOCK, RUDRA TOWER APARTMENT,SUNDERPUR,221005 . varanasi	Mobile No	:- 9415359759
Consultant	:- Dr Pallavi Mishra (MBBS,MD)		

HAEMATOLOGY

BLOOD GROUP ABO & RH FACTOR

BLOOD GROUP	"O"
RH FACTOR	POSITIVE

* END OF REPORT *

Lab Technician

Timing : 24/7 hrs

This Report is not valid for medico legal purpose

Consulting Pathologist

DR. UMESH KUMAR
MBBS, MD (PATHOLOGIST)
M.C.I. Pathology
MCI Reg. No. 41413

Note: These tests have technical limitations. Clinico-pathological interpretation is necessary. In case of any disparity test may be repeated immediately.

Address : 36/44 FK Kabir Nagar, Durgakund, Varanasi – 221005

Email: dramishra@gmail.com, drpallaviojha@gmail.com Website: panaceahospital.org



Call Now - 1800-123-3070

PANACEA HOSPITAL



A shelter for many hearts A Home for many lives

(An ISO 9001:2008 Certified Organisation)

Lab Attached with CMC Under EQAS Scheme

Dept. of Radiodiagnosis - 32 Slice CT Scan, 3D/4D USG, 2D ECHO, Colour Doppler, Intervention Procedures, Digital X-Ray

AME: RASHMI MISHRA

AGE/SEX: 48 YRS/FEMALE

EF.DR. ASHUTOSH MISHRA(MD)

DATE: 21/03/2024

ULTRA SOUND WHOLE ABDOMEN REPORT

- Liver:** Liver is normal in size measuring approx 12.0mm with **diffuse increased echogenicity of liver parenchyma – Grade I fatty liver.** Intra hepatic biliary radicals are normal. Portal venous channels are normal.
- Gall bladder:** Not visualized H/O cholecystectomy.
- Portal vein:** Normal in course and caliber.
- CBD diameter:** Visualized part normal in course & caliber.
- Pancreas:** Normal in size, shape & echogenicity. Margins are smooth & regular. No diffuse/ focal lesion seen. Pancreatic duct not visualized.
- Spleen:** Normal in size, shape & echogenicity. Margins are smooth & regular. No diffuse / focal lesion seen. Splenic vessels at hilum is normal.
- Kidney:** Right kidney: 9.2x4.4 cm, Left kidney: 9.0x4.6 cm.
Both normal in size, shape echogenicity & position. Cortical-medullary differentiation is maintained. Pelvicalyceal system normal. No evidence of any calculus/mass lesion seen
No hydronephrosis/ hydroureter seen. No suprarenal mass lesion.
- Urinary bladder:** Normally distended with normal wall thickness. No echogenic foci lumen or diverticula seen.
Both VUJ appears normal. No evidence of calculus / mass lesion seen.
- Uterus:** Uterus is normal in size, Margins are smooth & regular.
Endometrial thickness measures.
- Ovary:** Bilateral ovaries show normal size and morphology.
- Others:** No free fluid in peritoneal cavity.
No free fluid in bilateral pleural cavity.
No evidence of significantly enlarged retroperitoneal/ mesenteric lymph nodes noted.

IMPRESSION: -

- **GRADE I FATTY LIVER.**

Please correlate clinically and further investigations.

Dr. Rahul Kumar Tiwari
MBBS, MD (Radio Diagonosis)
Reg. No. 57557

- Note: (1) This report is not valid for medico-legal purposes.
(2) In case of any discrepancy due typing error, please get it Rectified immediately.

Disclaimer: This report is not valid for Madicolegal or Judicial Purpose. Radiological diagnosis is solely interpretation of images produced by tissue & may not be always conclusive.

Address : B36/44 B4 Kabir Nagar (Near Sanjay Shiksha Niketan), Durgakund, Varanasi

Mobile : 9554572190 / 9453837595 / Recpn, 9389994334

Email : dramishra@gmail.com, drpallaviojha@gmail.com, Website : www.piire.org

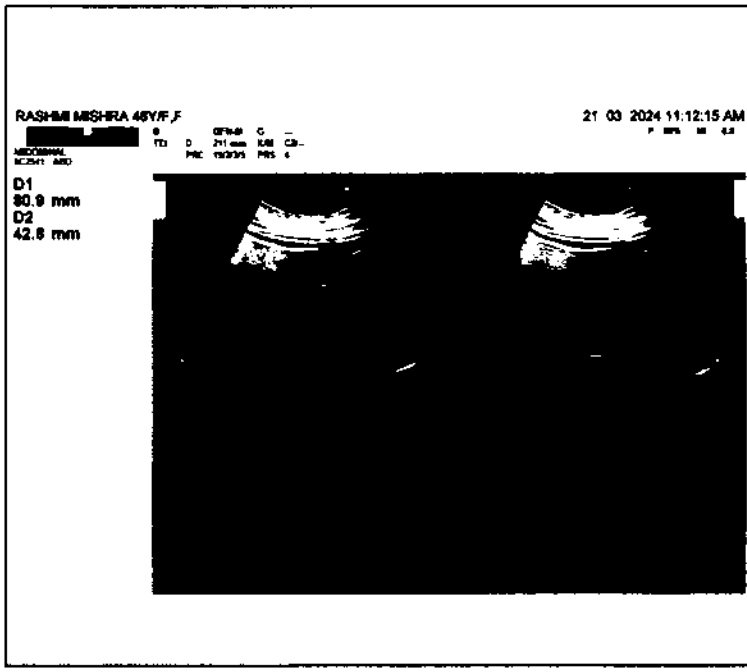
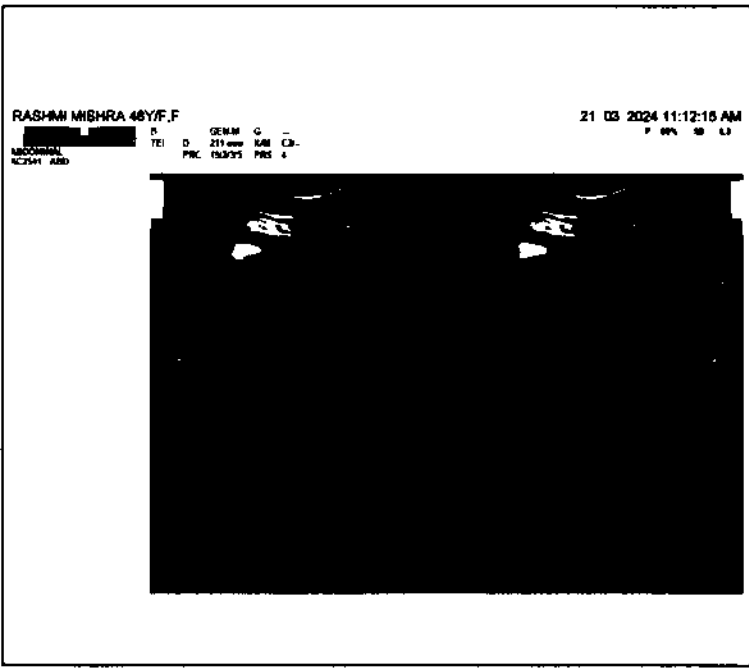
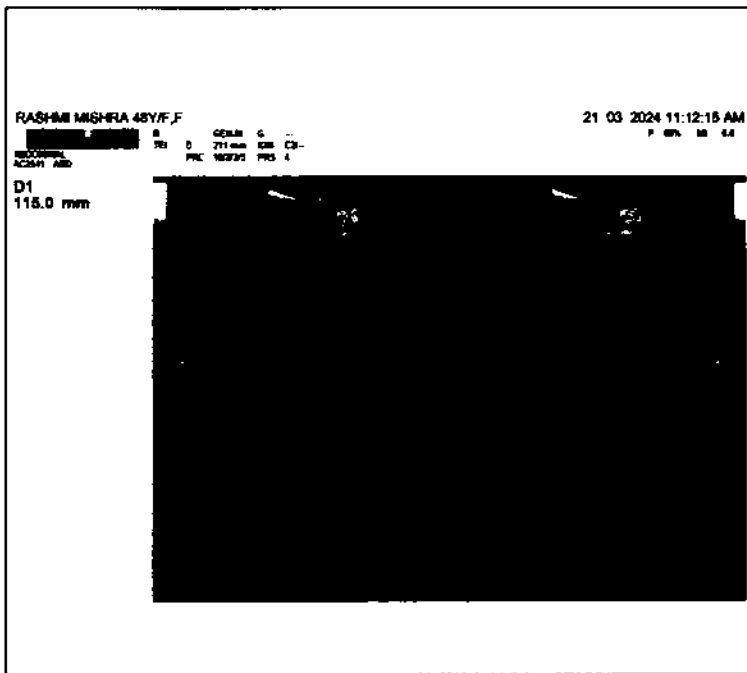
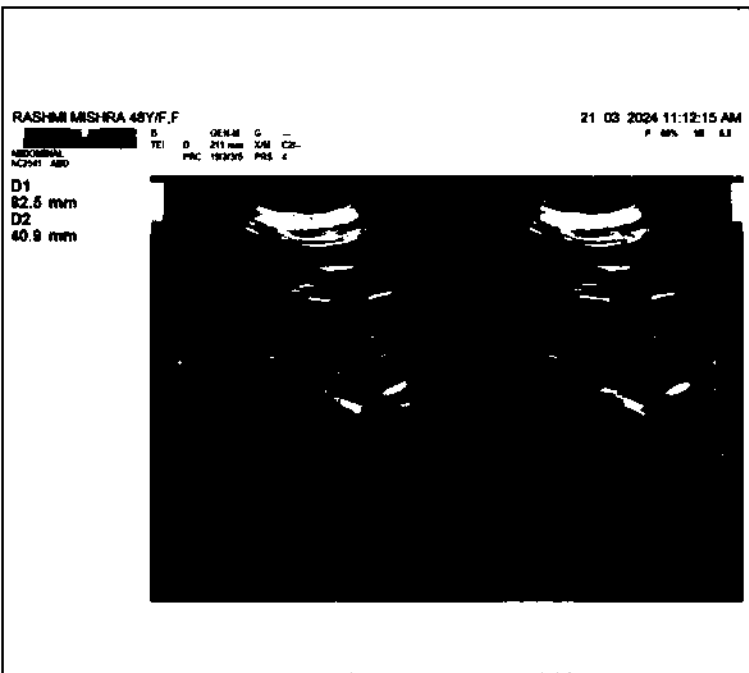
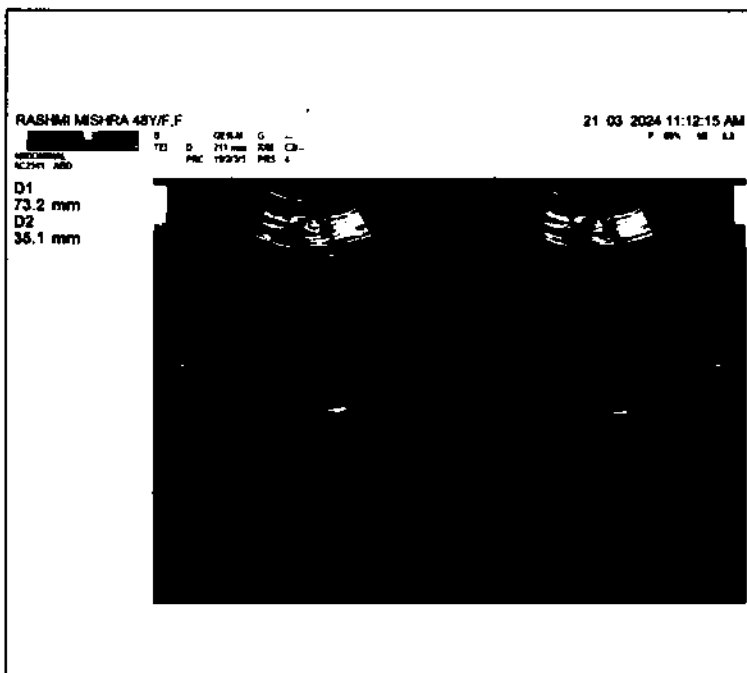
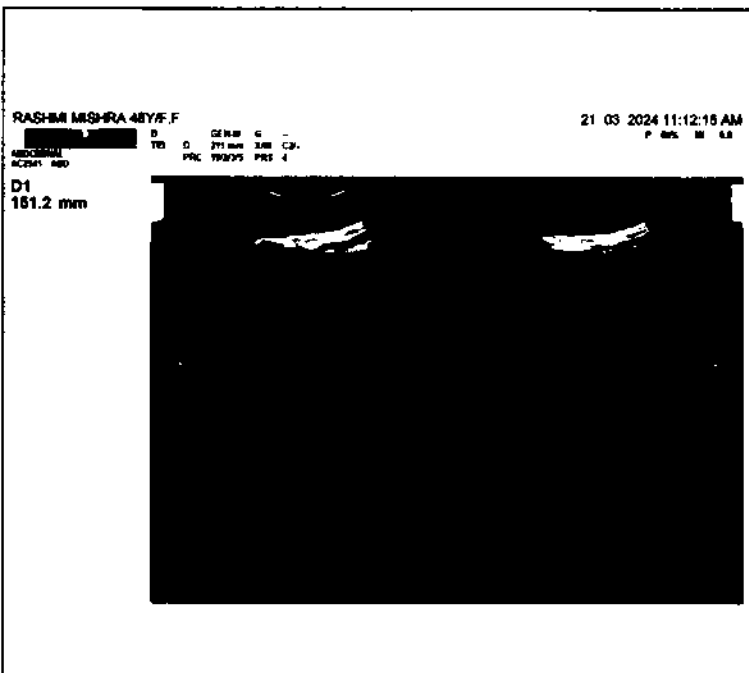



PANACEA HOSPITAL



A shelter for many hearts A Home for many lives

(An ISO 9001:2008 Certified Organisation)

Lab Attached with CMC Under EQAS Scheme

Dept. of Radiodiagnosis - 32 Slice CT Scan, 3D/4D USG, 2D ECHO, Colour Doppler, Intervention Procedures, Digital X-Ray

NAME: MRS. RASHMI MISHRA

AGE/SEX: 48Y/FEMALE

REF BY: DR. ASHUTOSH MISHRA (MD)

DATE: 21/03/2024

Echo - Cardiography

MITRAL VALVE Doppler	AML - Normal morphology MV Flow - E - 0.7 A-0.8 E/A=0.83	PML - Normal morphology MVA - 3.0 cm ² Mitral Regurgitation - No
TRICUSPID VALVE Doppler	Normal TV Flow - No	Tricuspid Regurgitation - No
PULMONARY VALVE Doppler	Normal PV Flow - No	Pulmonary Regurgitation - No
AORTIC VALVE Doppler	Trileaflet-No AV Flow - no	Aortic Regurgitation - No
MEASUREMENT	Aorta - 30.3 (20-38) mm IVS ed - 8.6 (6-12) mm LVID ed - 43.4 (35-55) mm LVPW ed - 12.6 (6-12) mm OA - 1.2 (> 5) mm	LA - 28.0 (24-32) mm IVS es - 19.4 (6-12) mm LVID es - 30.8 (24-40) mm LVPW es - 17.1 (6-12) mm EPSS - 4 (< 9) mm

CONCLUSION All cardiac chamber dimensions are WNL
Trivial MR is present, rest other valve are WNL
 Good LV systolic function present Modified Simpson's method (4C, 2C) (LVEF-56%)
Grade I diastolic dysfunction present (E/A = 0.83)
 No RWMA
 No pericardial effusion
 Intact IAS / IV
 No PAH
 No intra cardiac mass /thrombus /vegetation

IMPRESSION All cardiac chamber dimensions are WNL
Trivial MR is present, rest other valve are WNL
 Good LV systolic function present Modified Simpson's method (4C, 2C) (LVEF-56%)
Grade I diastolic dysfunction present (E/A = 0.83)
 Rest all other finding are WNL

 Nisha Mishra
 Physician Assistant
 (PIRE)

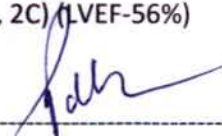
DR. Pallavi Misra
 MBBS, MD (MED) Lucknow
MD GENERAL MEDICINE
 NCI Reg. No. 52033
 Women Cardiologist
 Diabetocardiologist

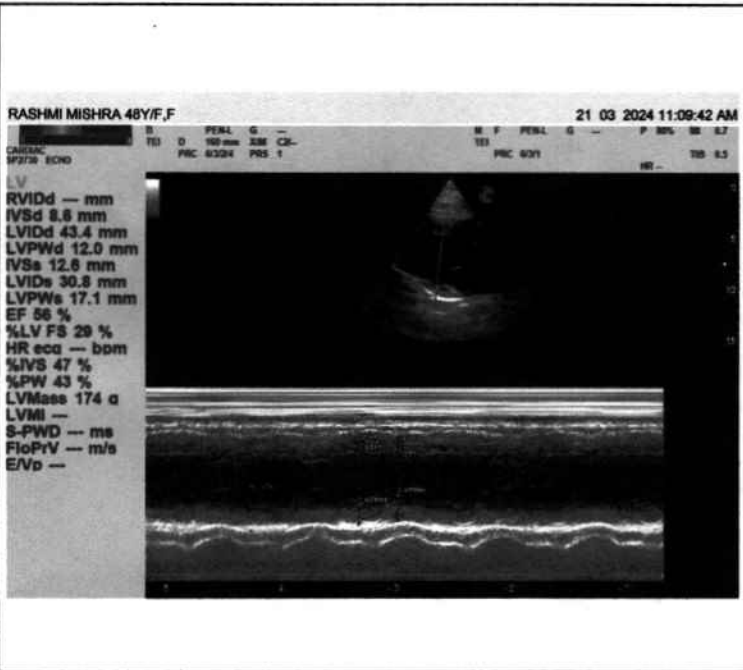
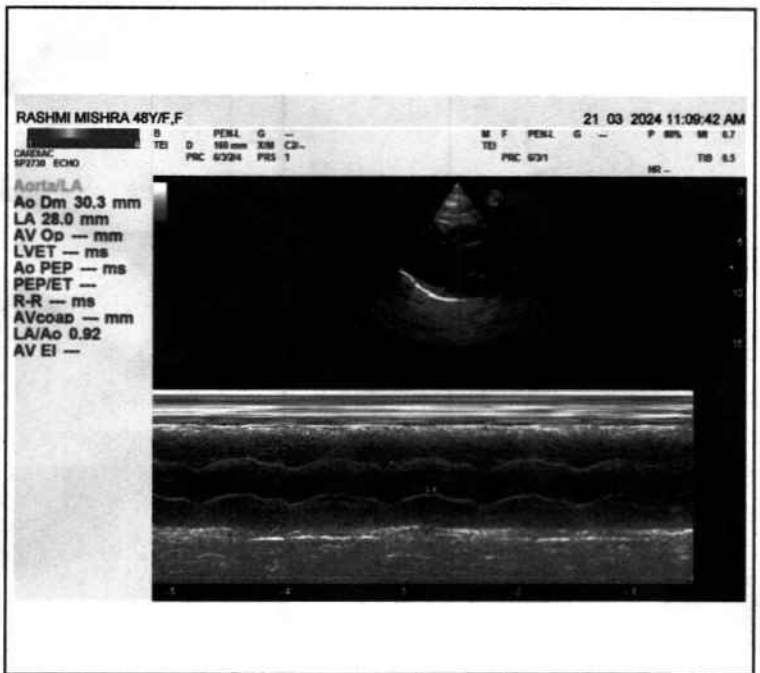
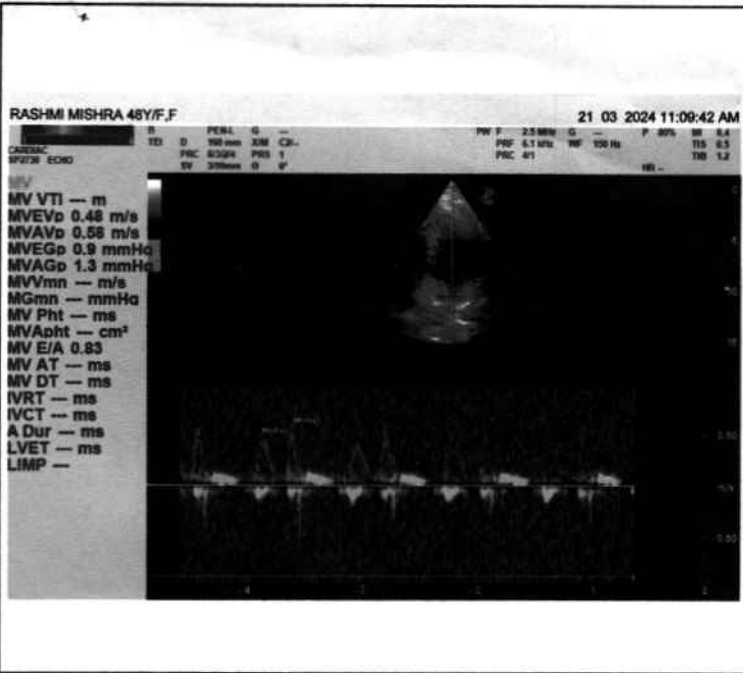



Call Now - 1800-123-3070

PANACEA HOSPITAL



A shelter for many hearts A Home for many lives

(An ISO 9001:2008 Certified Organisation)
Lab Attached with CMC Under EQAS Scheme

Dept. of Radiodiagnosis - 32 Slice CT Scan, 3D/4D USG, 2D ECHO, Colour Doppler, Intervention Procedures, Digital X-Ray

PATIENT'S NAME :	RASHMI MISHRA	AGE 48Y/ SEX :F
F. BY :	Dr. ASHUTOSH MISHRA(MD)	DATE :21/03/2024

X-RAY CHEST (PA VIEW)

- Bilateral lung fields appear normal.
- Trachea and mediastinum appear normal in position.
- Both hila appear normal in size and are symmetrical.
- Transverse cardiac diameter is within normal limits.
- Great vessels appear normal
- Both CP angles appear clear. Normal position and contour diaphragms noted.
- Bony rib cage and soft tissue shadows appear normal.

IMPRESSION

- **No obvious abnormality noted in the chest radiograph.**

Thanks for reference.

Dr. ~~Radiologist~~ Ashutosh Mishra
MBBS, MD (Radiology)
Reg. No. 57557

Disclaimer: This report is not valid for Medicolegal or Judicial Purpose. Radiological diagnosis is solely interpretation of images produced by tissue & may not be always conclusive.

Address : B36/44 B4 Kabir Nagar (Near Sanjay Shiksha Niketan), Durgakund, Varanasi
Mobile : 9554572190 / 9453837595 / Recpn, 9389994334
Email : dramishra@gmail.com, drpallaviojha@gmail.com, Website : www.piire.org

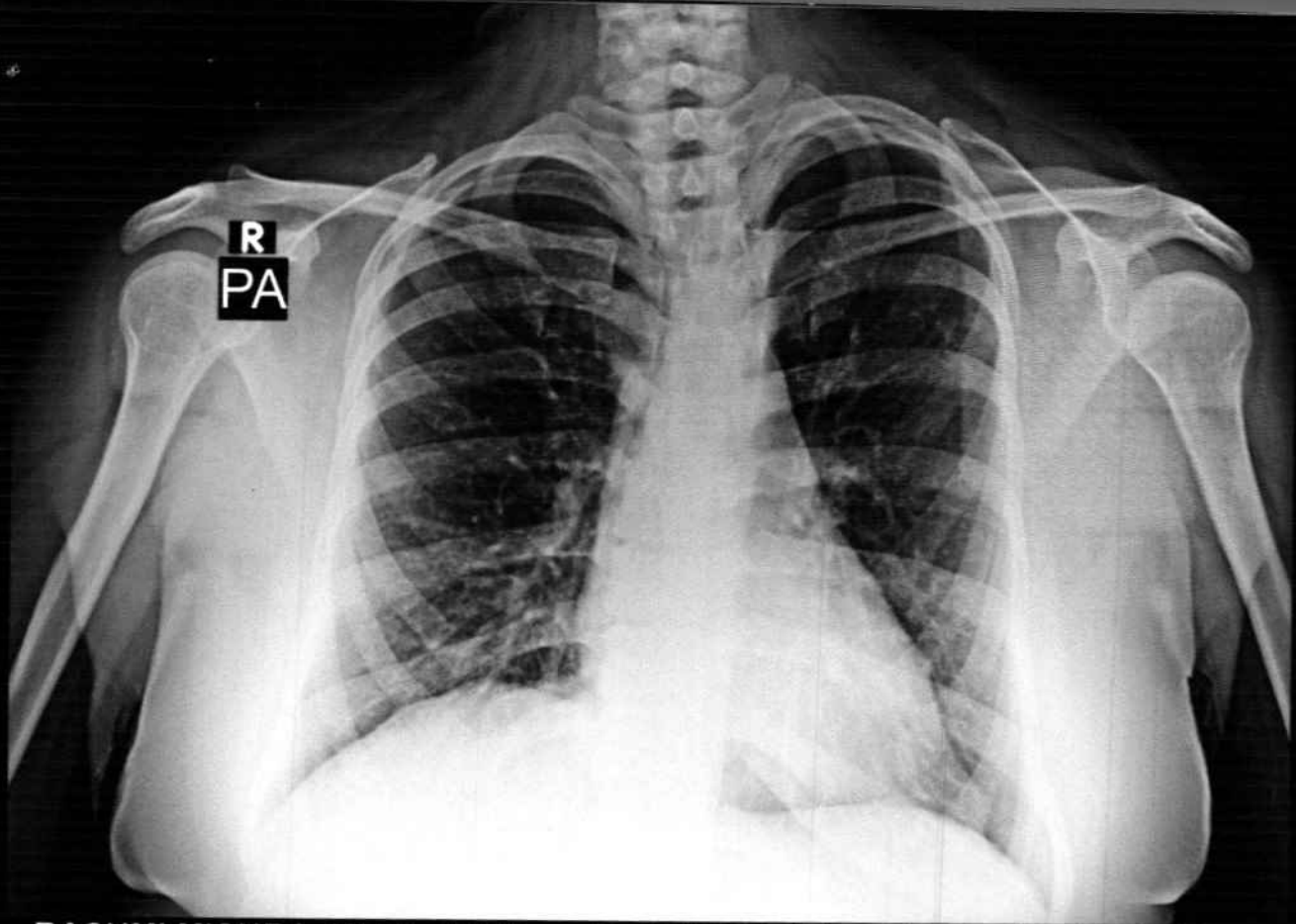

RASHMI MISHRA 48Y/F 7010 F CHEST P.A. 21-Mar-24 11:08 AM

PANACEA HOSPITAL, KABIR NAGAR, DURGAKUND, VARANASI

AUTO 10mm/mV

10mm/mV

10mm/mV

10mm/mV

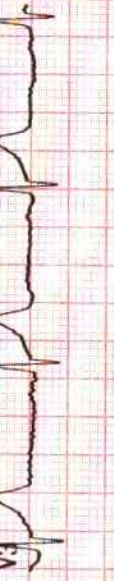

25mm/s AC50Hz+EMG35Hz+DFT

10mm/mV

10mm/mV

10mm/mV

2024-03-21 11:00

<< Conclusions >>

ID :
Name : Deekmi
Sex : F
Height : 159
SYS :
DIA :
Age : 28
Weight : 72 kg

Normal Sinus Rhythm;
Cardiac electric axis normal;
Report need physician confirm

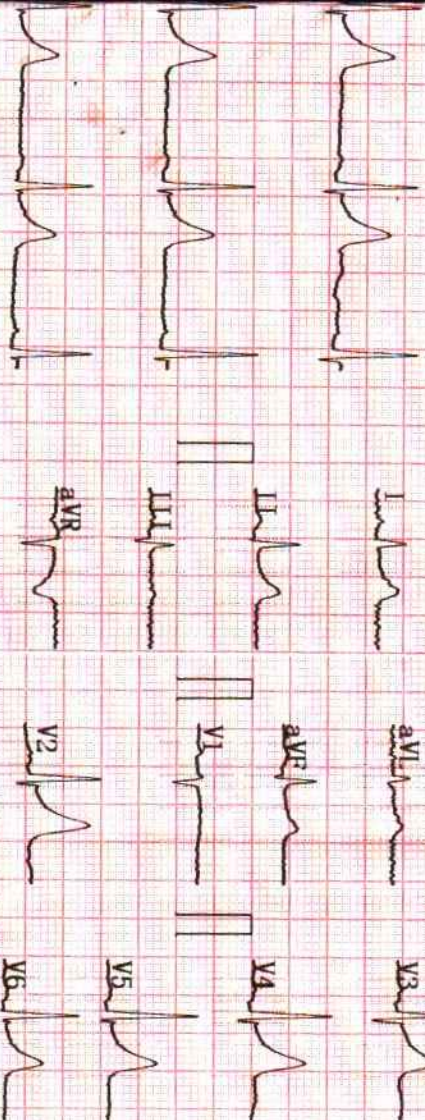

HR : 65 bpm

PR Interval : 181 ms

P Duration : 120 ms

QRS Duration : 63 ms

T Duration : 168 ms

QT/QTc : 348/361 ms

P/QRS/T Axis : 65.2/45.5/39.8 deg

R(V5)/S(V1) : 1.22/0.32 mV

R(V5)+S(V1) : 1.54 mV

DR. Pallavi Misra
MBBS, MD(GENERAL MEDICINE)
MCI Reg. No.52033

Physician
Upkar Healthcare India Pvt. Ltd., VNS, Cell 98