

To,

The Coordinator,  
Mediwheel (Arcofemi Healthcare Limited)  
Helpline-number: 011- 41195959

Dear Sir / Madam,

**Sub: Annual Health Checkup for the employees of Bank of Baroda**

This is to inform you that the following spouse of our employee wishes to avail the facility of Cashless Annual Health Checkup provided by you in terms of our agreement.

PARTICULARS OF HEALTH CHECK UP BENEFICIARY	
NAME	URMILABEN KANUBHAI RATHWA
DATE OF BIRTH	01-06-1973
PROPOSED DATE OF HEALTH CHECKUP FOR EMPLOYEE SPOUSE	24-09-2022
BOOKING REFERENCE NO.	22S156280100025840S
SPOUSE DETAILS	
EMPLOYEE NAME	MR. RATHWA KANUBHAI J
EMPLOYEE EC NO.	156280
EMPLOYEE DESIGNATION	HEAD CASHIER "E" _II
EMPLOYEE PLACE OF WORK	VADODARA,KHODIYARNAGAR
EMPLOYEE BIRTHDATE	01-06-1966

This letter of approval / recommendation is valid if submitted along with copy of the Bank of Baroda employee id card. This approval is valid from **16-09-2022** till **31-03-2023**.The list of medical tests to be conducted is provided in the annexure to this letter. Please note that the said health checkup is a **cashless facility** as per our tie up arrangement. We request you to attend to the health checkup requirement of our employee's spouse and accord your top priority and best resources in this regard. The EC Number and the booking reference number as given in the above table shall be mentioned in the invoice, invariably.

We solicit your co-operation in this regard.

Yours faithfully,

Sd/-

**Chief General Manager**  
**HRM Department**  
**Bank of Baroda**

(Note: This is a computer generated letter. No Signature required. For any clarification, please contact Mediwheel (Arcofemi Healthcare Limited))

**SUGGESTIVE LIST OF MEDICAL TESTS**

FOR MALE	FOR FEMALE
CBC	CBC
ESR	ESR
Blood Group & Rh Factor	Blood Group & RH Factor
Blood and Urine Sugar Fasting	Blood and Urine Sugar Fasting
Blood and Urine Sugar PP	Blood and Urine Sugar PP
Stool Routine	Stool Routine
Lipid Profile	Lipid Profile
Total Cholesterol	Total Cholesterol
HDL	HDL
LDL	LDL
VLDL	VLDL
Triglycerides	Triglycerides
HDL/LDL ratio	HDL/LDL ratio
Liver profile	Liver Profile
AST	AST
ALT	ALT
GGT	GGT
Bilirubin (total, direct, indirect)	Bilirubin (total, direct, indirect)
ALP	ALP
Proteins (T, Albumin, Globulin)	Proteins (T, Albumin, Globulin)
Kidney Profile	Kidney Profile
Serum creatinine	Serum creatinine
Blood Urea Nitrogen	Blood Urea Nitrogen
Uric Acid	Uric Acid
HbA1C	HbA1C
Routine urine analysis	Routine urine analysis
USG Whole Abdomen	USG Whole Abdomen
General Tests	General Tests
X Ray Chest	X Ray Chest
ECG	ECG
2D/3D ECHO / TMT	2D/3D ECHO / TMT
Stress Test	Thyroid Profile (T3, T4, TSH)
PSA Male (above 40 years)	Mammography (above 40 years) and Pap Smear (above 30 years).
Thyroid Profile (T3, T4, TSH)	Dental Check-up consultation
Dental Check-up consultation	Physician Consultation
Physician Consultation	Eye Check-up consultation
Eye Check-up consultation	Skin/ENT consultation
Skin/ENT consultation	Gynaec Consultation



ભારત સરકાર



આધાર

ભારતીય વિશિષ્ટ ઓળખણ પ્રાધિકરણ

ભારત સરકાર

Unique Identification Authority of India

Government of India

નોંધણીની ઓળખ / Enrollment No.: 1116/35071/86527

To

ઉર્મિલાબેન કનુભાઈ રાઠવા

Urmilaben Kanubhai Rathwa

W/O: Kanubhai Rathwa

10/01/2014

E-264 GOVARDHAN TOWNSHIP

NEAR NARAYAN VIDHYALAY WAGHODIYA ROAD

Vadodara

Soma Talav

Vadodara Vadodara

Gujarat 390025

9712547465

340215441



MA402154411FT

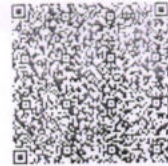

તમારો આધાર નંબર / Your Aadhaar No. :

**3617 6008 1989**

મારો આધાર, મારી ઓળખ



ભારત સરકાર

Government of India



ઉર્મિલાબેન કનુભાઈ રાઠવા

Urmilaben Kanubhai Rathwa

જન્મ તારીખ / DOB : 01/06/1973

સ્ત્રી / Female

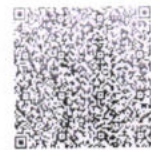

**3617 6008 1989**

મારો આધાર, મારી ઓળખ



## PHYSICIAN EXAMINATION

Name:-URMILA KANUBHAI RATHWA

Age: 49/FEMALE

Reg.No: 20221005402

DOE: 08/10/2022

Physical Examination:

Height: 157CM

Weight: 50KG

PULSE: 82

Temperature: NORMAL

BMI: 20.3

BP: 134/82

SPO2- 99%

Chief Complaint: NAD

Past History: NAD

General Examination: NAD

Systemic Examination: NAD

INVESTIGATION : NAD

ADVICE: 1) TAB : TONOFOLICDS :- 1-0-0 (FOR 1 MONTH )

2) TAB : ROSUV AS(10) :- 0-0-1 (FOR 1 MONTH )

DR HIREN PATEL.





## Examination By Ophthalmologist

Name:- URMILA KANUBHAI RATHWA  
Reg.No: 20221005402

Age: 49/FEMALE  
DOE: 08/10/2022

Present Complaints: NAD

Medical History: NAD

Examination Of Eye: Right Left

External Examination : NAD NAD

Ati Seg Examination: A/S WNL NAD

Schiotz Tonometry IOP: RRRL

Fundus: NAD

Without Glass Distant Vision: 6/6 6/6

Near Vision: NAD NAD

With Glass Distant Vision: NAD NAD

Near ViSION : N6+2.0 DSPH N6+2.0DSPH

Colour Vision (With Ishihara Chart): WNL

Advice: NAD

DR CHETAN CHAUHAN



CANON RK-F2  
08/OCT/2022 12:39  
No. : 003210  
NAME: M/F

<RIGHT>  
[REF] VD: 0.0  
SPH CYL AX  
+0.25 +0.25 71

{LEFT}  
[REF] 0.00 180  
+0.25

PD : 62 mm

SOLACE HEALTH CARE  
WAGHODIA ROAD,  
VADODARA.



**Examination by DENTAL**

Name:- URMILA KANUBHAI RATHWA  
Reg.No: 20221005402

Age: 49/FEMALE  
DOE : 08/10/2022

Presenting Complaint: DISLODGED CROWN IN UPPER LEFT BACK  
TOOTH REGION

Medical History : NAD

Examination: DISLODGED CROWN IRT | 6

Impression: NAD

Advice: CROWNIN | 6

DR RUSHUDA MALIK



49 Years

Rate 64

PR 180

QRSD 92

QT 428

QTc 442

--AXIS--

P -1

QRS 66

T 14

12 Lead; Standard Placement

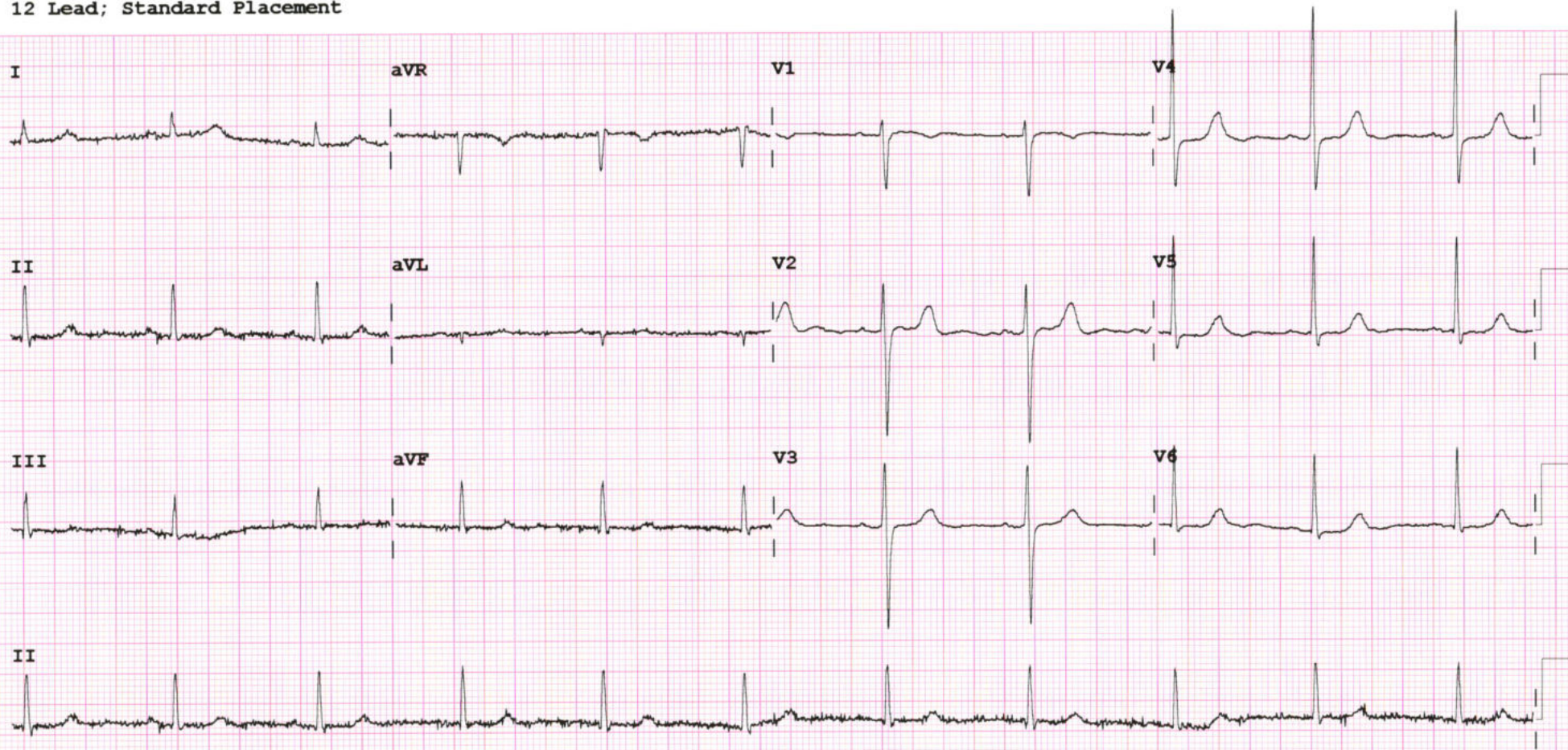

Device:

Speed: 25 mm/sec

Limb: 10 mm/mV

Chest: 10.0 mm/mV

F 50~ 0.50-150 Hz W

PH09

P?



**2D-ECHOCARDIOGRAPHY AND COLOR DOPPLER REPORT**

**NAME: URMILA K RATHWA**

**AGE/SEX: 48YRS/MALE**

**DATE : 08/10/2022**

**REF BY: DR HIREN PATEL**

**OBSERVATION:**

- MILD CONCENTRIC LVH
- NORMAL LV SIZE AND NORMAL LV SYSTOLIC FUNCTION. LVEF = 60% (VISUAL).
- NO RWMA AT REST.
- MILD MR. NO MS.
- NO AR. NO AS.
- MILD TR. NO PAH. PASP = 28MMHG.
- NORMAL LA.
- NORMAL SIZED LA, RA & RV WITH NORMAL RV SYSTOLIC FUNCTION.
- NORMAL SIZED MPA, RPA & LPA.
- INTACT IAS & IVS.
- NO E/O INTRACARDIAC CLOT/VEGETATION/PE.
- NORMAL IVC.
- NORMAL PERICARDIUM.

**CONCLUSION: S/P PTCA**

- **MILD CONCENTRIC LVH**
- **NORMAL LV SIZE AND SYSTOLIC FUNCTION. LVEF = 60% (VISUAL).**
- **NO RWMA AT REST.**
- **MILD MR, MILD TR, NO PAH**

  
**DR. NIRAV BHALANI**  
[CARDIOLOGIST]

**DR. ARVIND SHARMA**  
[CARDIOLOGIST]

**DR. CHIRAG SHETH**  
[CARDIOLOGIST]





**Patient Name :** Urmila Kanhubhai Rathwa

**Sample No. :** 20221008918



**Patient ID :** 20221005402

**Visit No. :** OPD20221015121

**Age/Sex :** 49y/Female

**Coll. Date :** 08/10/2022 10:27

**Consultant :** DR HIREN PATEL

**S. Coll. Date :** 08/10/2022 11:24

**Ward :** -

**Report Date :** 08/10/2022 15:16

### CBC, ESR

Investigation	Result	Normal Value
Hemoglobin :	10 gm/dl [L]	12.5 to 16.0 gm/dl
P.C.V. :	33.3 % [L]	37.0 to 47.0 %
M.C.V. :	65.2 fL [L]	78 to 100 fL
M.C.H. :	19.6 pg [L]	27 to 31 pg
M.C.H.C. :	30 g/dl [L]	32 to 36 g/dl
RDW :	14.3 % [H]	11.5 to 14.0 %
RBC Count :	5.11 X 10 <sup>6</sup> /cumm	4.2 to 5.4 X 10 <sup>6</sup> /cumm
Polymorphs :	60 %	38 to 70 %
Lymphocytes :	36 %	15 to 48 %
Eosinophils :	2 %	0 to 6 %
Monocytes :	2 % [L]	3 to 11 %
Basophils :	0 %	0.0 to 1.0 %
Total :	100	< 100 > 100
WBC Count :	4800 /cmm	4000 to 10000 /cmm
Platelets Count :	300000 /cmm	1,50,000 to 4,50,000 /cmm
ESR - After One Hour :	9 mm/hr	1 to 20 mm/hr

**Dr. Mehul Desai**  
**M.B.D.C.P**  
**Reg.No.G-9521**



<b>Patient Name :</b>	Urmila Kanhubhai Rathwa	<b>Sample No. :</b>	20221008918 
<b>Patient ID :</b>	20221005402	<b>Visit No. :</b>	OPD20221015121
<b>Age/Sex :</b>	49y/Female	<b>Coll. Date :</b>	08/10/2022 10:27
<b>Consultant :</b>	DR HIREN PATEL	<b>S. Coll. Date :</b>	08/10/2022 11:24
<b>Ward :</b>	-	<b>Report Date :</b>	08/10/2022 15:16

**Blood Group**

Investigation	Result	Normal Value
<b>BLOOD GROUP :</b>		
<b>ABO</b>	A	
<b>Rh</b>	Positive	



**Dr.Mehul Desai**  
**M.B.D.C.P**  
**Reg.No.G-9521**



**Patient Name :** Urmila Kanhubhai Rathwa

**Sample No. :** 20221008918



**Patient ID :** 20221005402

**Visit No. :** OPD20221015121

**Age/Sex :** 49y/Female

**Coll. Date :** 08/10/2022 10:27

**Consultant :** DR HIREN PATEL

**S. Coll. Date :** 08/10/2022 11:24

**Ward :** -

**Report Date :** 08/10/2022 15:16

### Lipid Profile

Investigation	Result	Normal Value
Sample :	Fasting	
Sample Type :	Normal	
Cholesterol (Chol) :	<b>235 mg/dl [H]</b>	Low risk : < 200 Moderate risk : 200 - 239 High risk : > or = 240
Triglyceride :	121 mg/dl	Normal : < 200.0 High : 200 - 499 Very High : > or = 500
HDL Cholesterol :	47 mg/dl	Low risk: >or = 60 mg/dL High risk : Up to 35 mg/dL
LDL :	<b>163.8 mg/dl [H]</b>	131.0 to 159.0(N) < 130.0(L) > 159.0(H)
VLDL :	24.2 mg/dl	Up to 0 to 34 mg/dl
LDL/HDL Ratio :	3.49	Low risk : 0.5 to 3.0 Moderate risk : 3.0 to 6.0 Elevted level high > 6.0
Total Chol / HDL Ratio :	5	Low Risk : 3.3 to 4.4 Average Risk : 4.4 to 7.1 Moderate Risk : 7.1 to 11.0 High Risk : > 11.0
Total Lipids :	<b>703 mg/dl [H]</b>	400 to 700 mg/dl

**Note :-** Lipemic samples give high triglyceride value and falsely low LDL value.

**Dr.Mehul Desai**  
**M.B.D.C.P**  
**Reg.No.G-9521**



**Patient Name :** Urmila Kanhubhai Rathwa

**Sample No. :** 20221008918



**Patient ID :** 20221005402

**Visit No. :** OPD20221015121

**Age/Sex :** 49y/Female

**Coll. Date :** 08/10/2022 10:27

**Consultant :** DR HIREN PATEL

**S. Coll. Date :** 08/10/2022 11:24

**Ward :** -

**Report Date :** 08/10/2022 15:16

### LFT (Liver Function Test)

Investigation	Result	Normal Value
Total Bilirubin :	0.3 mg/dl	0.2 to 1.0 mg/dl
Direct Bilirubin :	0.1 mg/dl	0.0 to 0.2 mg/dl
Indirect Bilirubin :	0.2 mg/dl	0.0 to 0.8 mg/dl
AST (SGOT) :	29 U/L	5 to 34 U/L
ALT (SGPT) :	28 U/L	0 to 55 U/L
Total Protein (TP) :	6.1 g/dL [L]	6.4 to 8.3, g/dl
Albumin (ALB) :	4 g/dl	3.5 to 5.2 g/dl
Globulin :	2.1 g/dl	2.3 to 3.5 g/dl
A/G Ratio :	1.9	
Alkaline Phosphatase (ALP) :	63 U/L	40 to 150 U/L
GAMMA GT. :	15 U/L	7 to 35 U/L

**Dr. Mehul Desai**  
**M.B.D.C.P**  
**Reg.No.G-9521**



<b>Patient Name :</b>	Urmila Kanhubhai Rathwa	<b>Sample No. :</b>	20221008918 
<b>Patient ID :</b>	20221005402	<b>Visit No. :</b>	OPD20221015121
<b>Age/Sex :</b>	49y/Female	<b>Coll. Date :</b>	08/10/2022 10:27
<b>Consultant :</b>	DR HIREN PATEL	<b>S. Coll. Date :</b>	08/10/2022 11:24
<b>Ward :</b>	-	<b>Report Date :</b>	08/10/2022 16:19

### RENAL FUNCTION TEST

Investigation	Result	Normal Value
Creatinine :	0.7 mg/dl	0.6 - 1.4 mg/dl
Urea :	33 mg/ dl	13 - 45 mg/dl
Uric Acid :	4.9 mg/dl	3.5 - 7.2 mg/dl
Calcium :	8.3 mg/dl	8.5 - 10.5
Phosphorus :	5.1 mg/dl	1.5 - 6.8



**Dr. Mehul Desai**  
**M.B.D.C.P**  
**Reg.No.G-9521**



<b>Patient Name :</b>	Urmila Kanhubhai Rathwa	<b>Sample No. :</b>	20221008918 
<b>Patient ID :</b>	20221005402	<b>Visit No. :</b>	OPD20221015121
<b>Age/Sex :</b>	49y/Female	<b>Coll. Date :</b>	08/10/2022 10:27
<b>Consultant :</b>	DR HIREN PATEL	<b>S. Coll. Date :</b>	08/10/2022 11:24
<b>Ward :</b>	-	<b>Report Date :</b>	08/10/2022 18:02

### HBA1C

Investigation	Result	Normal Value
Glycosylated Hb :	5.9 %	Near Normal Glycemia : 6 to 7 Excellent Control : 7 to 8 Good Control : 8 to 9 Fair Control : 9 to 10 Poor Control : > 10
Average Plasma Glucose of Last 3 Months :	122.63	

### FBS & PPBS

Investigation	Result	Normal Value
Blood Sugar (FBS) :	83 mg/dl	74 - 100 mg/dl
Blood Sugar (PP2BS) :	103 mg/dl	70 to 120 mg/dl



**Dr. Mehul Desai**  
M.B.D.C.P  
Reg.No.G-9521



## TEST REPORT

Name	: URMILA RATHWA	Acc. ID	: 221019052
Age/Sex	: 49 Years / Female	Birthdate	: Regd. Dt : 08-Oct-2022 03:44 PM
Refd. By	: SAVITA SUPERSPECIALITY HOSPITAL	Status	: Final
Sample	: Serum (Blood in Plain)	PassportNo:	: Coll Dt. TM. : 08-Oct-2022 03:10 PM
Client Details	: SAVITA SUPERSPECIALITY HOSPITAL	Mobile	: Recd. Dt. Tm. : 08-Oct-2022 03:44 PM
			: Report Dt. Tm. : 08-Oct-2022 05:08 PM

## IMMUNOLOGY

Test Name	Result	Unit	Biological Ref. Interval
-----------	--------	------	--------------------------

## THYROID FUNCTION TEST

<b>T3 (Triiodothyronine)</b> <small>CHEMILUMINESCENT MICROPARTICLE IMMUNOASSAY</small>	1.79	ng/mL	0.97 - 1.69
<b>T4 (Thyroxine)</b> <small>CHEMILUMINESCENT MICROPARTICLE IMMUNOASSAY</small>	6.80	µg/dL	5.5 - 11.0
<b>TSH</b> <small>CHEMILUMINESCENT MICROPARTICLE IMMUNOASSAY</small>	2.190	µIU/ml	0.4 - 4.2

----- End Of Report -----

*Viral*

This is an Electronically Authenticated Report.

Dr. VIRAL A. PATEL  
M. D. PATHOLOGY  
GMC No. G-22658

Verified By  
Auto

Dr. VIRAL A. PATEL  
M. D. PATHOLOGY  
GMC No. G-22658



**Saturday, October 08, 2022**

**URMILABEN K. RATHWA**

**48 YEARS/FEMALE**

**ULTRASONOGRAPHY OF ABDOMEN AND PELVIS**

**Liver shows normal in size and echotexture. No mass lesion detected.**

**PV, CBD and intrahepatic biliary radicals shows no dilatation.**

**The gall bladder is physiologically distended. It reveals normal gall bladder wall .  
There is no evidence of gallstone.**

**Spleen appears normal in size and echotexture. No evidence of focal lesion.**

**Pancreas appears normal in size and echotexture. No evidence of focal lesion.**

**Small cortical Cyst of size approx. 2cm is noted at upper pole of right kidney.**

**Both kidneys show normal size, position and cortical echogenicity.**

**Right kidney measures 8.0 cm and Left kidney measures 10.2 cm.**

**Corticomedullary differentiation is preserved bilaterally.**

**No calculus or hydronephrosis on either side.**

**The urinary bladder is distended and appears normal.**

**Uterus appears normal.No focal lesion.**

**No evidence of Lymphadenopathy or ascites seen.**

**No e/o dilated bowel loops seen.**

**CONCLUSION:**

**Right renal cortical cyst**



**DR. GANESH M SHIVANNA, M.D**

**CONSULTANT RADIOLOGIST**





**Saturday, October 08, 2022**

**URMILABEN K. RATHWA**

**48 YEARS/FEMALE**

**CHEST X RAY PA VIEW**

Both the lung fields appear normal.

Both costophrenic angles appear clear.

Cardiac silhouette appear normal.

Both hila appears normal.

Mediastinum and aorta appear normal.

Bony thorax appears normal.

No evidence of free gas seen under dome of diaphragm.

**COMMENTS:**

- **NORMAL BOTH LUNG FIELDS.**
- **NORMAL CARDIAC SIZE.**

**DR. GANESH M SHIVANNA, M.D**  
**CONSULTANT RADIOLOGIST**

