

BERLIN DIAGNOSTIC & DAY CARE
BARIATU
RANCHI

Technician:
Ordering Ph:
Referring Ph:
Attending Ph:

Normal sinus rhythm
Normal ECG

QRS : 86 ms
QT / QTcBaz : 366 / 411 ms
PR : 178 ms
P : 110 ms
RR / PP : 790 / 789 ms
P / QRS / T : 62 / 8 / 26 degrees

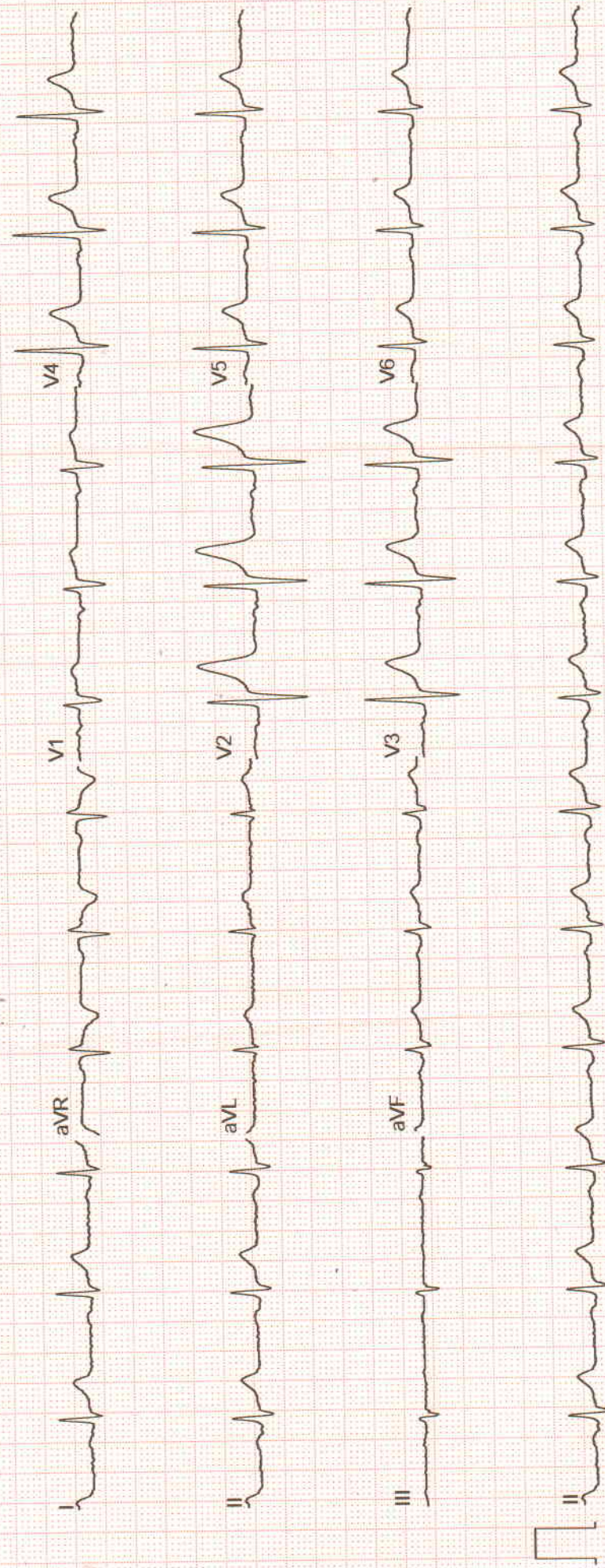

Dr. Krishn Murari Prasad
MBBS, D.P. Cardiology



BERLIN DIAGNOSTICS & DAY CARE

Patient Name : MR. PAWAN KUMAR BER/2023/15621

Age / Gender : 37 years / Male

Patient ID : 5587

Referral : Dr. mediwheel

Collection Time : May 27, 2023, 09:56 a.m.

Reporting Time : May 27, 2023, 03:52 p.m.

Sample ID :



2305000397

Test Description	Value(s)	Reference Range
------------------	----------	-----------------

BUN/CREATININE RATIO

BUN/ CREATININE	11.31	8:1 - 20:1	mg/dl
-----------------	-------	------------	-------

LIPID PROFILE

S.Cholesterol	132	Desirable : < 200 Borderline high : 200 - 239 Undesirable : > 240	mg/dl
S.Triglycerides	117	Desirable : < 150 Borderline high : 150 - 199 High : 200 - 499 Very High : > 500	mg/dl
S. HDL	45	Undesirable : < 40 Borderline : 40 - 59 Desirable : > 60	mg/dl
S. LDL	63.6	Desirable : < 130 Borderline : 130-159 Undesirable : > 160	mg/dl
S. VLDL	23.4	5 - 51	mg/dl
LDLC/HDLC Ratio	1.41	0 - 3.6	
S.Cholesterol/HDLC Ratio	2.93	0-5.0	

NOTE

GLYCOSYLATED HAEMOGLOBIN (GHB / HBA1c)

Result	5.7	Normal : 4 - 6 Good Control : <7 Fair Control : 7 - 9 Poor Control : >9	%
--------	-----	--	---

Method High Pressure Liquid Chromatography

ESR (ERYTHROCYTE SEDIMENTATION RATE)

ESR 1st Hour	15	0 - 15	Mm/hr
--------------	----	--------	-------

Method Wintrobe's

BLOOD GLUCOSE LEVEL (FASTING)

Scan to Validate



Address :- OPP. DAV NANDRAJ PUBLIC SCHOOL , BOOTY ROAD, BARIATU RANCHI-834009

CONTACT:18008913990/9341529301 TEL : 0651-2952017

EMAIL : info@berlindiagnosics.com



BERLIN DIAGNOSTICS & DAY CARE

Patient Name : MR. PAWAN KUMAR BER/2023/15621

Age / Gender : 37 years / Male

Patient ID : 5587

Referral : Dr. mediwheel

Collection Time : May 27, 2023, 09:56 a.m.

Reporting Time : May 27, 2023, 03:52 p.m.

Sample ID :



2305000397

Test Description	Value(s)	Reference Range	
Glucose Fasting	76	70 - 110	mg/dl
Method	GOD POD		
NOTE			

THYROID FUNCTION TEST (TFT)

Triiodothyronine (T3)	1.19	0 - 1 Month : 0.6 - 1.6 1 - 24 Months : 0.7 - 2.2 2 - 10 Yrs : 1.6 - 2.1 11 - 14 Yrs : 1.4 - 2.3 15 - 17 Yrs : 1.4 - 2.1 18 Yrs & above: 0.87 - 1.78	ng/ml
Thyroxine (T4)	8.34	4.87 - 11.7	µg/dl
TSH (Thyroid Stimulating Hormone)	3.93	1 - 3 Days : < 13.3 1 - 4 Weeks: 0.6 - 10.0 1 Month - 5 Yrs : 0.46 - 8.10 6 - 18 Yrs : 0.37 - 6.00 More than 18 Yrs : 0.34 - 5.60	µIU/ml

Method CLIA, Beckman Coulter's Access 2, Immunoassay System

NOTE

BLOOD GROUP

ABO Grouping	B
Rh Grouping	POSITIVE

LIVER FUNCTION TEST with GGT(LFT)

Total Bilirubin	0.86	0.30 - 1.20	mg/dl
Direct Bilirubin	0.25	< 0.30	mg/dl
Indirect Bilirubin	0.61	< 1.10	mg/dl
SGOT (Aspartate Amino Transferase - AST)	19	15 - 35	U/L
SGPT (Alanine Amino Transferase - ALT)	21	15 - 45	U/L

Scan to Validate



Address :- OPP. DAV NANDRAJ PUBLIC SCHOOL , BOOTY ROAD, BARIATU RANCHI-834009

CONTACT:18008913990/9341529301 TEL : 0651-2952017

EMAIL : info@berlindiagnosics.com



BERLIN DIAGNOSTICS & DAY CARE

Patient Name : MR. PAWAN KUMAR BER/2023/15621

Age / Gender : 37 years / Male

Patient ID : 5587

Referral : Dr. mediwheel

Collection Time : May 27, 2023, 09:56 a.m.

Reporting Time : May 27, 2023, 03:52 p.m.

Sample ID :



2305000397

Test Description	Value(s)	Reference Range	
Alkaline Phosphatase	82	56 - 128	IU/L
Total Proteins	6.95	6.0 - 8.4	g/dl
Albumin	3.25	3.2 - 5.0	g/dl
Globulin	3.7	2.0 - 3.5	g/dl
Alb/Glo Ratio	0.88	-	
S. Gamma GT	14.56	0 - 36	U/L
NOTE			

URINE ROUTINE EXAMINATION REPORT

PHYSICAL EXAMINATION

Volume	25		ml
Colour	Pale Yellow		
Appearance	Clear		
Specific Gravity	1.020	1.010 - 1.030	
Reaction (PH)	5.5	4.8 - 7.6	

CHEMICAL EXAMINATION

Protein	Absent	Absent	
Glucose	Absent	Absent	
Ketones	Absent	Absent	
Nitrite	Negative	Negative	
Urobilinogen	Normal	Normal	

MICROSCOPIC EXAMINATION

Pus Cells	2 - 3	0 - 5 - -	/hpf
RBC	Absent	0 - 1 - -	/hpf
Epithelial Cells	1 - 2	0 - 5 - -	/hpf
Casts	Absent	NIL - -	/LPF
Crystals	Absent	NIL - -	

BLOOD UREA NITROGEN (BUN)

Result	9.02	6.0 - 20.0	mg/dl
Method	Spectrophotometry		

Scan to Validate



Address :- OPP. DAV NANDRAJ PUBLIC SCHOOL , BOOTY ROAD, BARIATU RANCHI-834009

CONTACT:18008913990/9341529301 TEL : 0651-2952017

EMAIL : info@berlindiagnosics.com



BERLIN DIAGNOSTICS & DAY CARE

Patient Name : MR. PAWAN KUMAR BER/2023/15621

Age / Gender : 37 years / Male

Patient ID : 5587

Referral : Dr. mediwheel

Collection Time : May 27, 2023, 09:56 a.m.

Reporting Time : May 27, 2023, 03:52 p.m.

Sample ID :



2305000397

Test Description	Value(s)	Reference Range
------------------	----------	-----------------

CREATININE

Method	Spectrophotometry		
Creatinine	0.92	Male : 0.6-1.40 Female : 0.6-1.2	mg/dl

NOTE

COMPLETE BLOOD COUNT (CBC)

Hb (Haemoglobin)	14.2	Male : 13.0-18.0 Female : 12-16.5 Infant : 13.5-19.5 Children : 12.0-14.5	gm/dl
RBC Count	4.86	4.5 - 6.5	millions/cumm
TLC (Total Leucocyte Count)	5400	4000 - 11000	/cumm

DIFFERENTIAL COUNT

Neutrophils	66	40 - 65	%
Lymphocytes	27	20 - 45	%
Monocytes	03	1 - 10	%
Eosinophils	04	1 - 6	%
Basophils	0	0 - 1	%
Platelet Count	1.37	1.50 - 4.5	Lakhs/cumm
HCT (HAEMATOCRIT)	44.5	35 - 54	%
MCV (Mean Corpuscular Volume)	91.56	76 - 96	fl
MCH (Mean Corpuscular Haemoglobin)	29.22	27 - 32	pg
MCHC (Mean Corpuscular Hb Concentration)	31.91	32 - 35	gm/dl

NOTE

Comment

URIC ACID Serum

Method	Spectrophotometry		
Result	5.37	Male : 3.4 - 7.0 Female : 2.5 - 6.0	mg/dl

NOTE

END OF REPORT

Scan to Validate



Address :- OPP. DAV NANDRAJ PUBLIC SCHOOL , BOOTY ROAD, BARIATU RANCHI-834009

CONTACT:18008913990/9341529301 TEL : 0651-2952017

EMAIL : info@berlindiagnosics.com



BERLIN DIAGNOSTICS & DAY CARE

Patient Name : MR. PAWAN KUMAR BER/2023/15621

Age / Gender : 37 years / Male

Patient ID : 5587

Referral : Dr. mediwheel

Collection Time : May 27, 2023, 09:56 a.m.

Reporting Time : May 27, 2023, 03:52 p.m.

Sample ID :



2305000397

Test Description	Value(s)	Reference Range
------------------	----------	-----------------

Dr. Rajeev
MD Pathologist

Scan to Validate



Address :- OPP. DAV NANDRAJ PUBLIC SCHOOL , BOOTY ROAD, BARIATU RANCHI-834009

CONTACT:18008913990/9341529301 TEL : 0651-2952017

EMAIL : info@berlindiagnosics.com

Measured at 60ms Post J (10mm/mV)
Auto Points

0.0 km/h
0.0 %

SUPINE
00:43

99 bpm
120/90 mmHg

Patient ID: 202315621
27.05.2023
12:34:49pm

Lead	ST(mm)	Lead	ST(mm)
I	0.90	V1	0.55
II	1.10	V2	1.75
III	0.20	V3	1.45
aVR	-1.00	V4	1.10
aVL	0.35	V5	0.90
aVF	0.60	V6	0.80

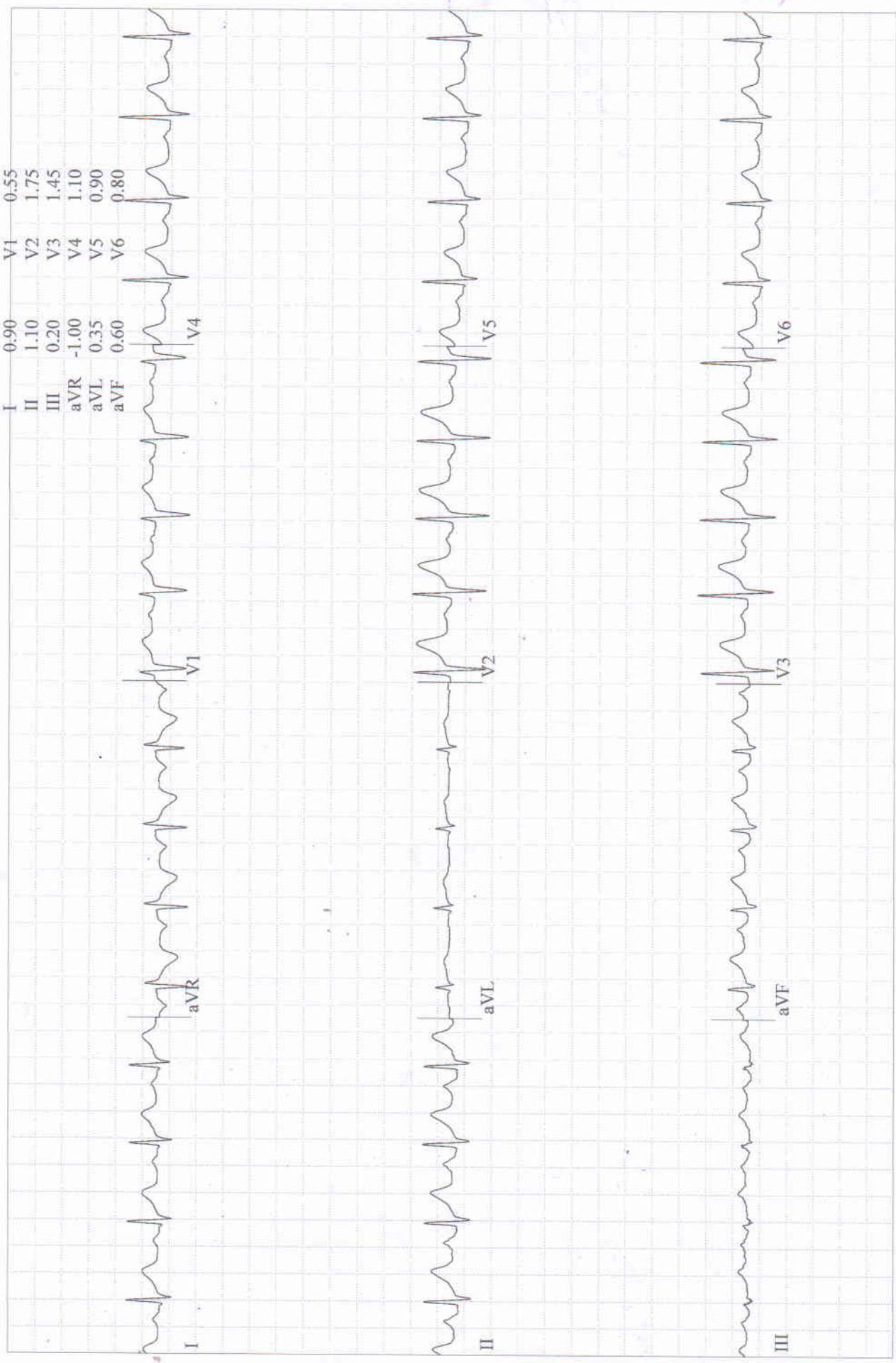

BRUCE
0.0 km/h
0:0 %

PRETEST
STANDING
02:02

90 bpm
120/90 mmHg

KUMAR, MUKTAWAN
Patient ID: 202315621
27.05.2023
12:36:07pm

Measured at 60ms Post J (10mm/mV)
Auto Points

Lead	ST(mm)	Lead	ST(mm)
I	0.85	V1	0.60
II	1.05	V2	1.90
III	0.15	V3	1.55
aVR	-0.95	V4	1.25
aVL	0.35	V5	1.00
aVF	0.60	V6	0.85

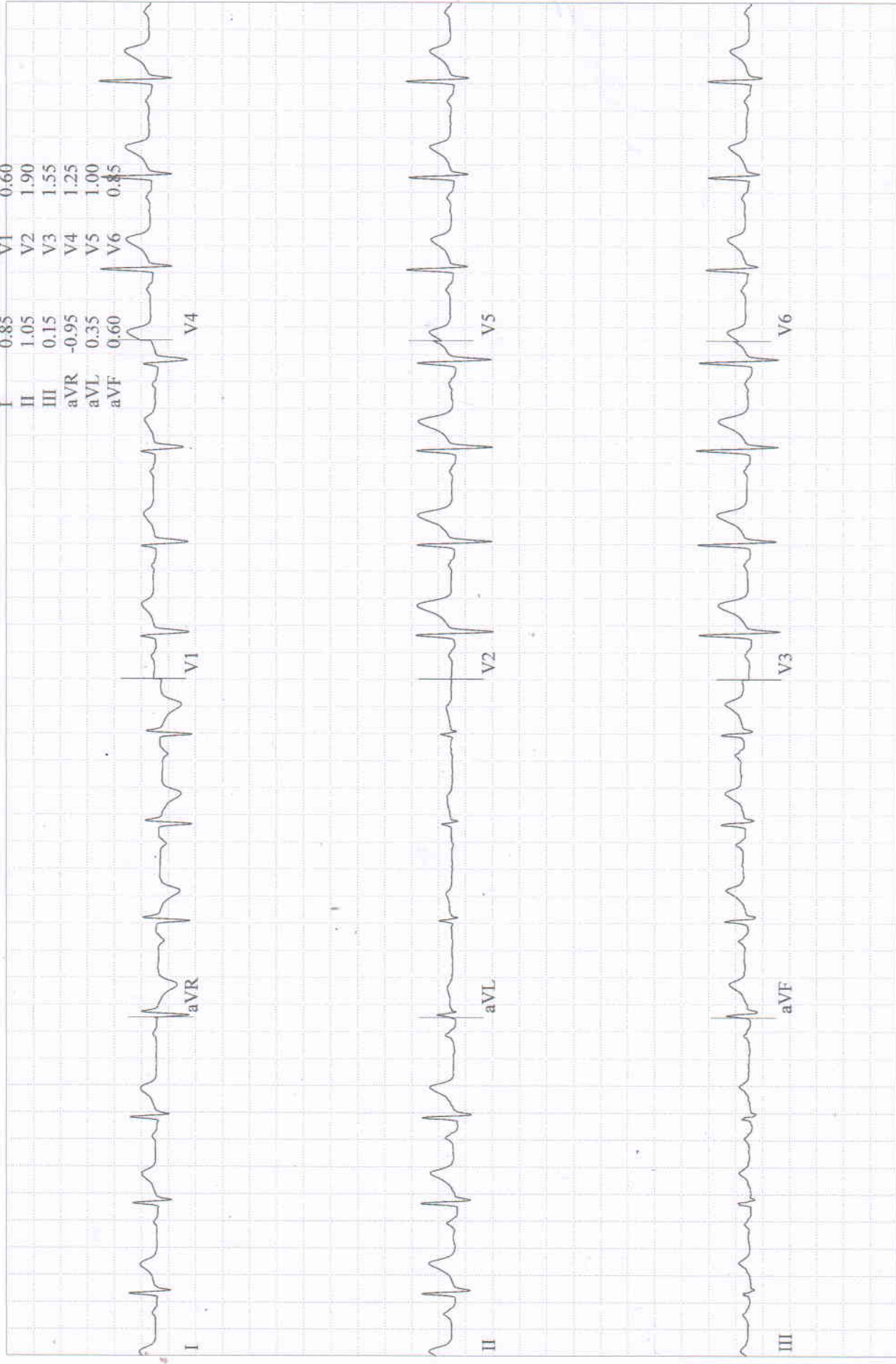

BRUCE
0.0 km/h
0.0 %

12-Lead report
PRETEST
HYPERV.
02:23

88 bpm
120/90 mmHg

KUMAR, MR. PAWAN
Patient ID: 202315621
27.05.2023
12:36:28pm

Measured at 60ms Post J (10mm/mV)
Auto Points

Lead	ST(mm)	Lead	ST(mm)
I	0.80	V1	0.60
II	1.00	V2	2.05
III	0.25	V3	1.65
aVR	-0.90	V4	1.25
aVL	0.25	V5	1.00
aVF	0.65	V6	0.85

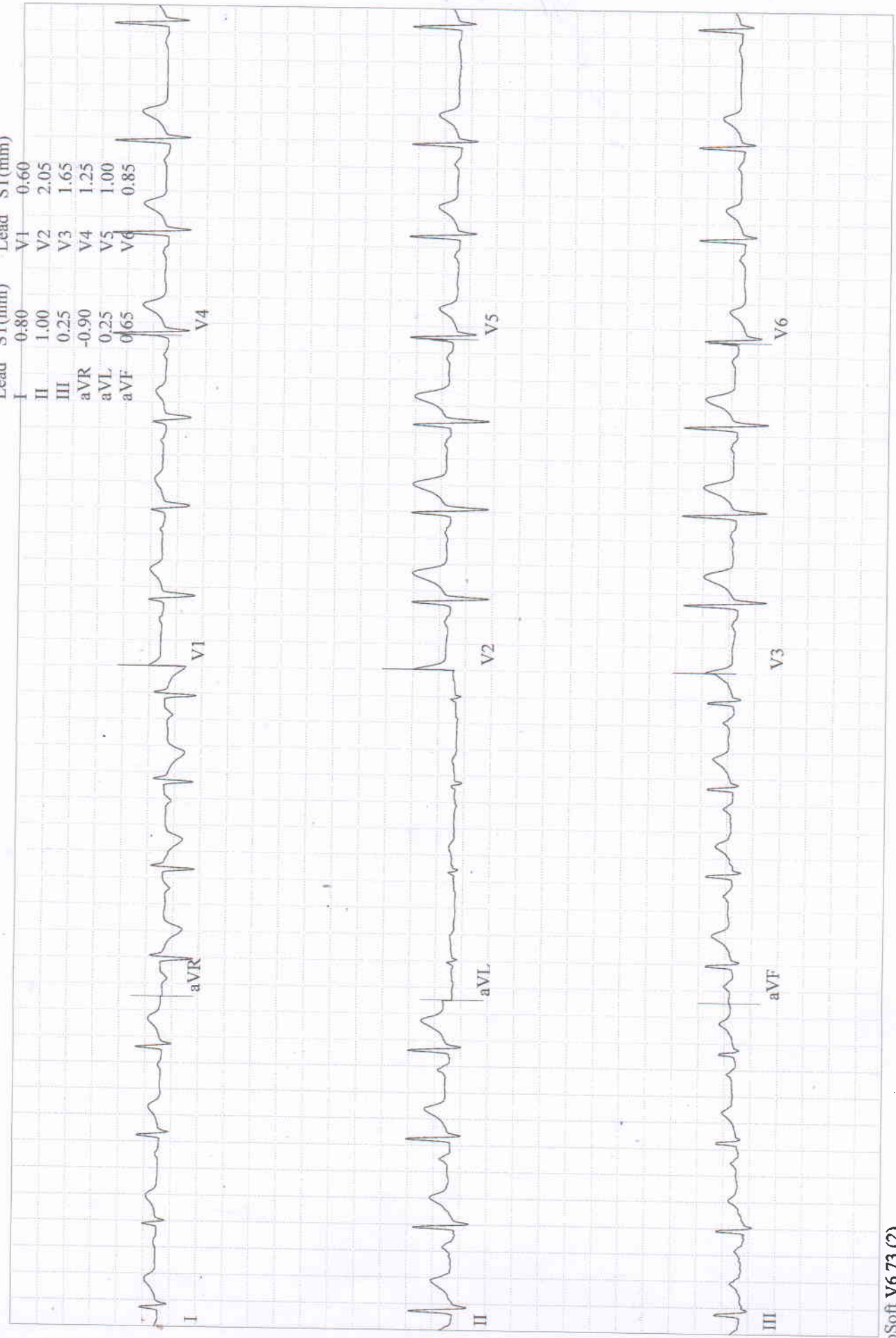

BRUCE
0.0 km/h
0:0 %

PRETEST
WARM-UP
02:46

83 bpm
120/90 mmHg

Patient ID: 202315621
27.05.2023
12:36:52pm

Measured at 60ms Post J (10mm/mV)
Auto Points

Lead	ST(mm)	Lead	ST(mm)
I	0.80	V1	0.65
II	0.95	V2	2.05
III	0.10	V3	1.65
aVR	-0.85	V4	1.25
aVL	0.35	V5	1.00
aVF	0.50	V6	0.85

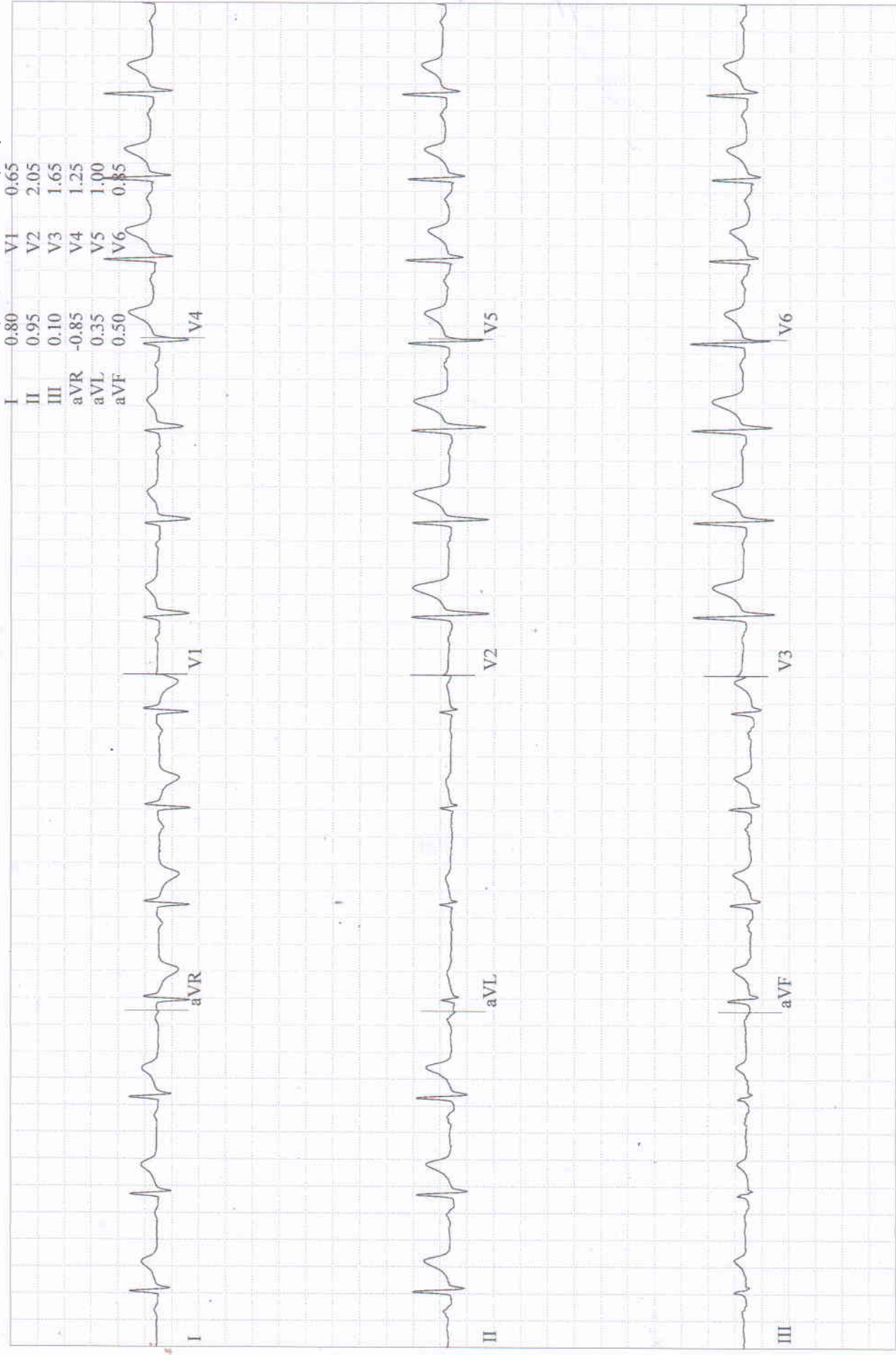

KUMAR, MR. PAWAN
 Patient ID 202315621
 27.05.2023
 12:40:09pm

Comparative Medians Report
 EXERCISE
 STAGE 1
 02:50

BRUCE
 2.7 km/h
 10.0 %

BERLIN DIAGNOSTICS AND DAY CARE

131 bpm
 130/94 mmHg

Lead
 ST Level (mm)
 ST Slope (mV/s)

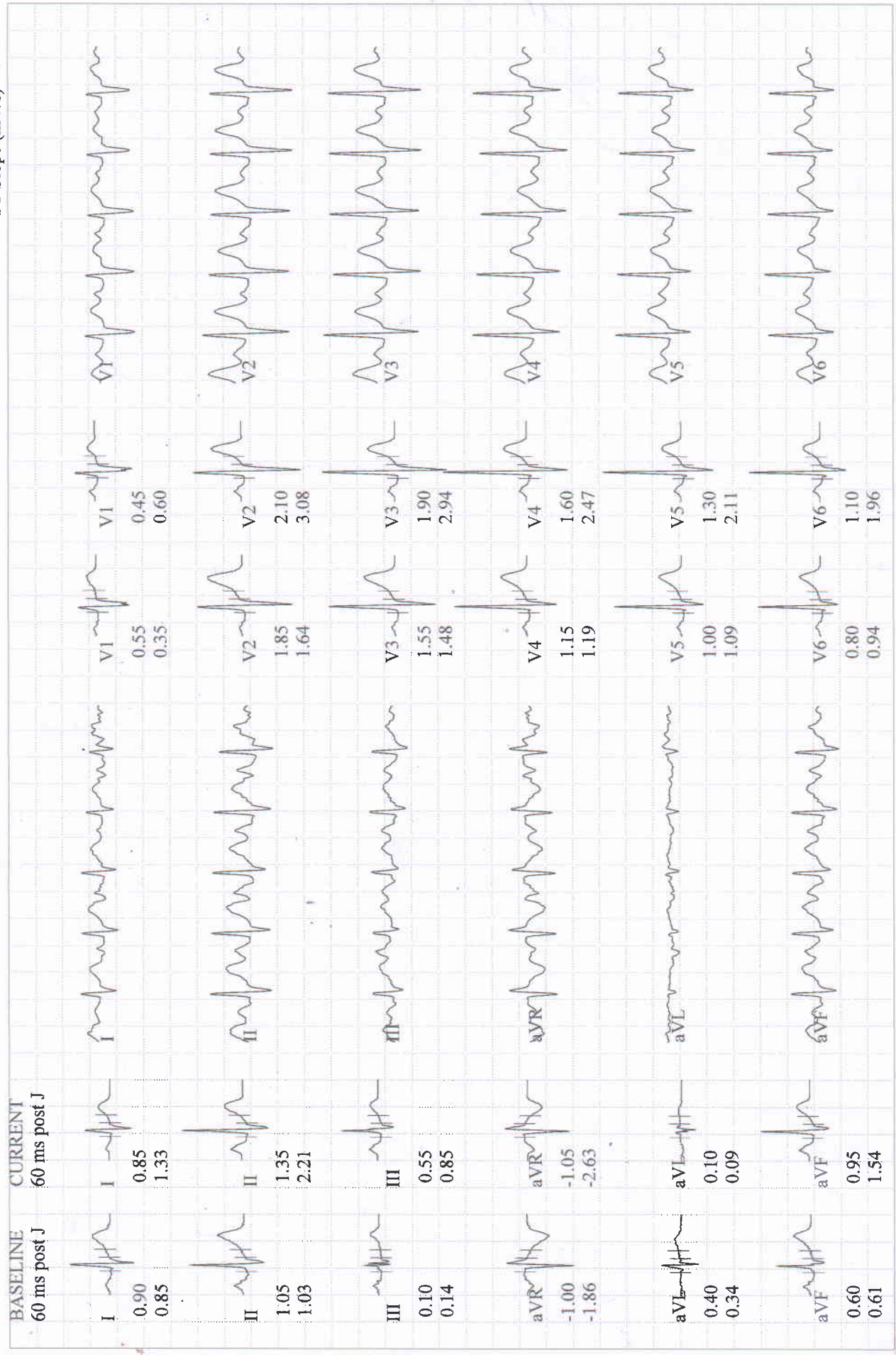

KUMAR, MR. PAWAN
 Patient ID 202315621
 27.05.2023
 12:43:09pm

Comparative Medians Report
 EXERCISE
 STAGE 2
 05:50

BERLIN DIAGNOSTICS AND DAY CARE

BRUCE
 4.0 km/h
 12.0 %

150 bpm
 140/98 mmHg

Lead
 ST Level (mm)
 ST Slope (mV/s)

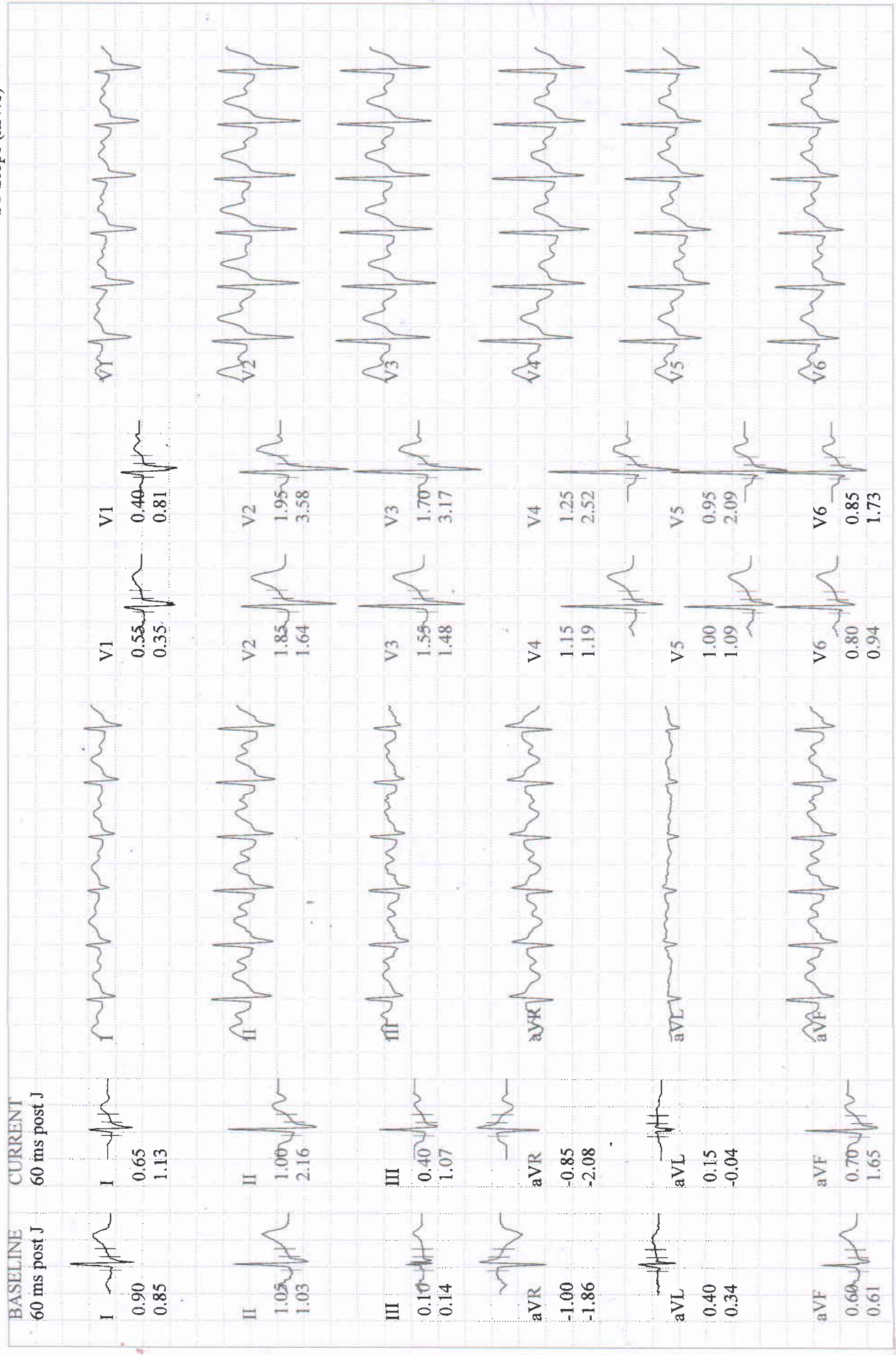

KUMAR, MR. PAWAN
 Patient ID 202315621
 27.05.2023
 12:44:25pm

12-Lead Report (PEAK EXERCISE)
 EXERCISE STAGE 3
 07:01

BERLIN DIAGNOSTICS AND DAY CARE
 Measured at 60ms Post J (10mm/mV)
 Auto Points

164 bpm
 148/100 mmHg

BRUCE
 5.4 km/h
 14.0 %

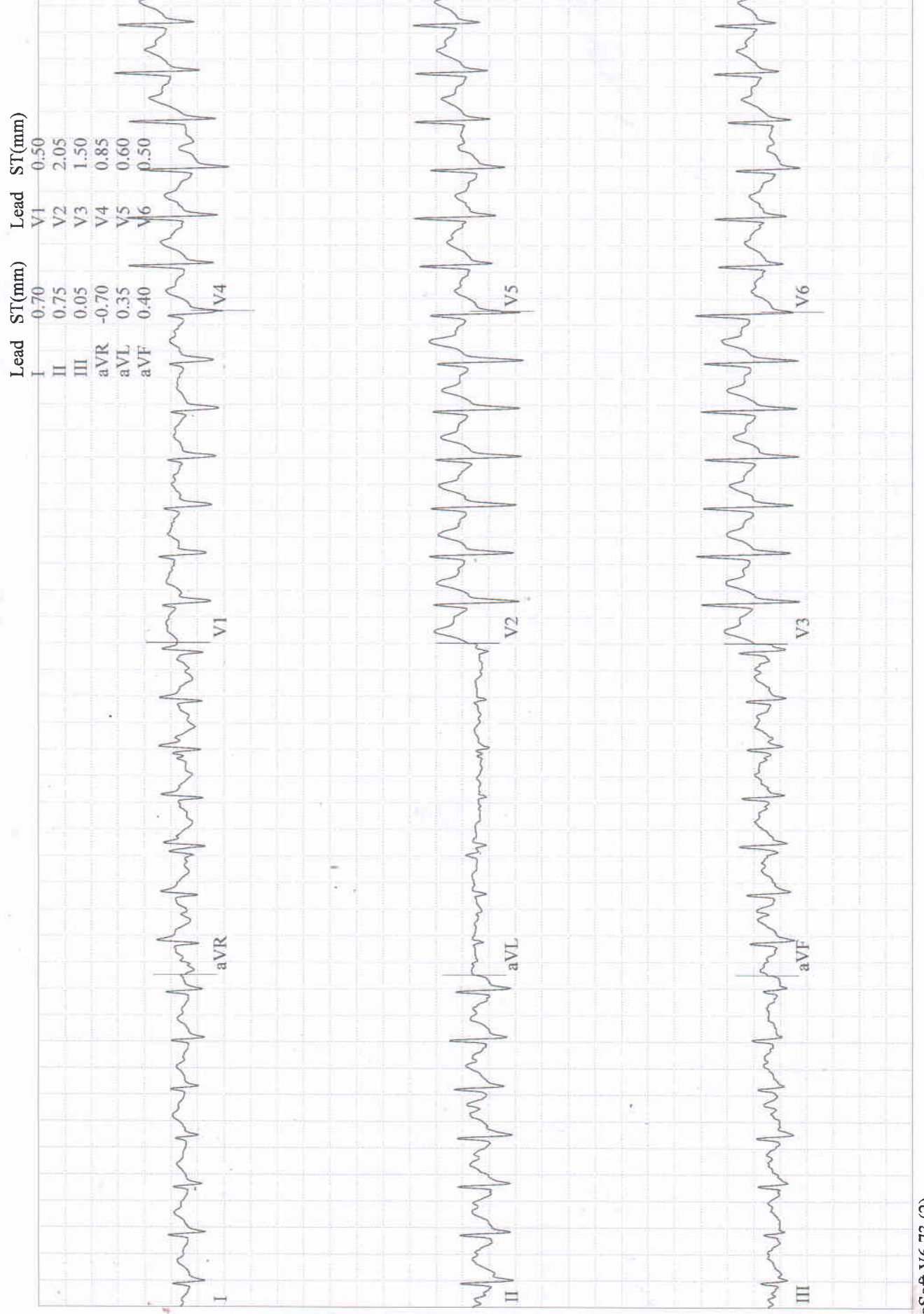

KUMAR, MR. PAWAN
 Patient ID 202315621
 27.05.2023
 12:45:10pm

BRUCE
 0.0 km/h
 0.0 %

146 bpm
 140/94 mmHg

RECOVERY
 #1
 00:50

Lead
 ST Level (mm)
 ST Slope (mV/s)

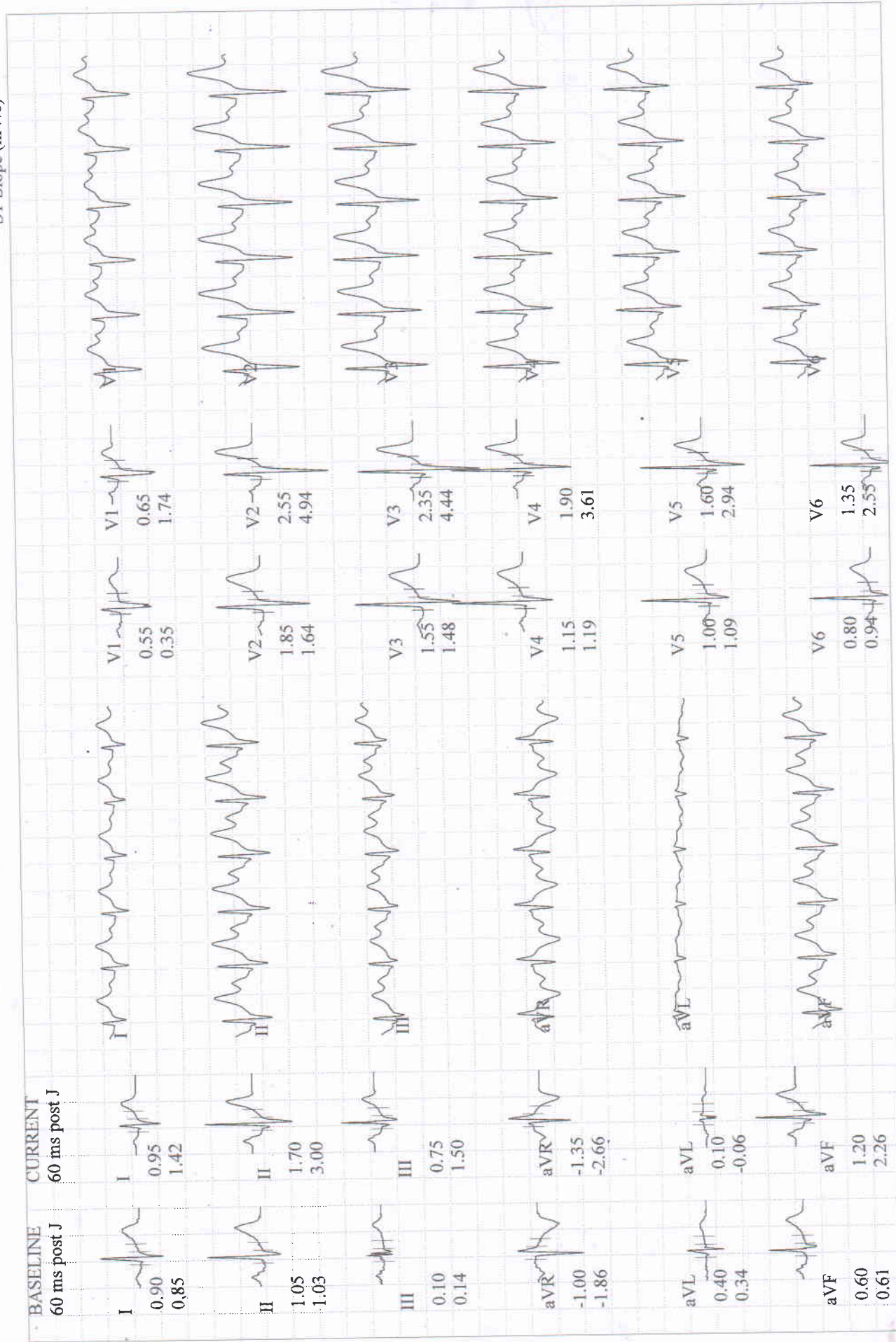

KUMAR, MR. PAWAN
 Patient ID 202315621
 27.05.2023
 12:46:10pm

Comparative Medians Report
 RECOVERY #1
 01:50

BRUCE
 0.0 km/h
 0.0 %

BERLIN DIAGNOSTICS AND DAY CARE

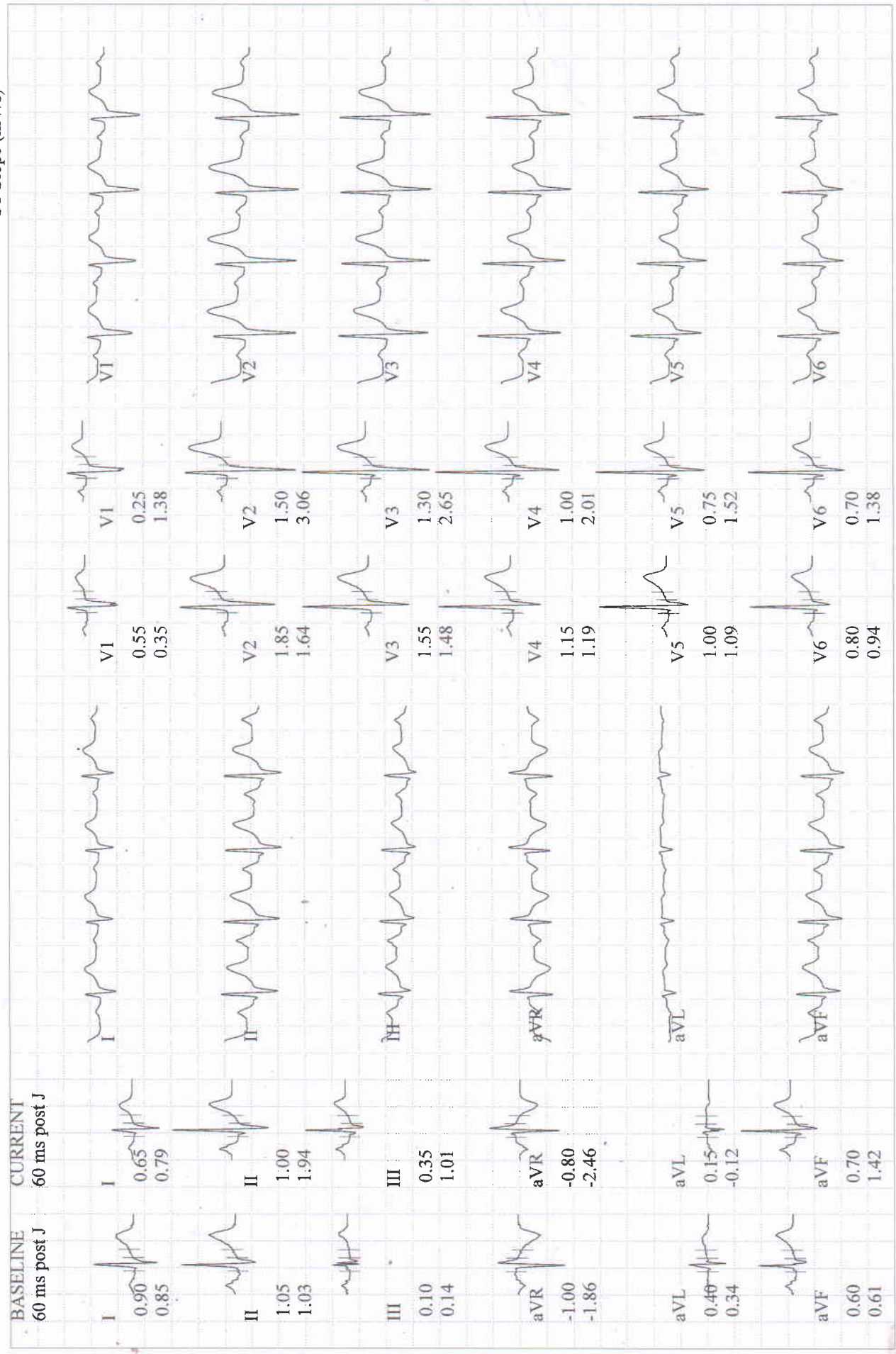

Lead
ST Level (mm)
ST Slope (mV/s)

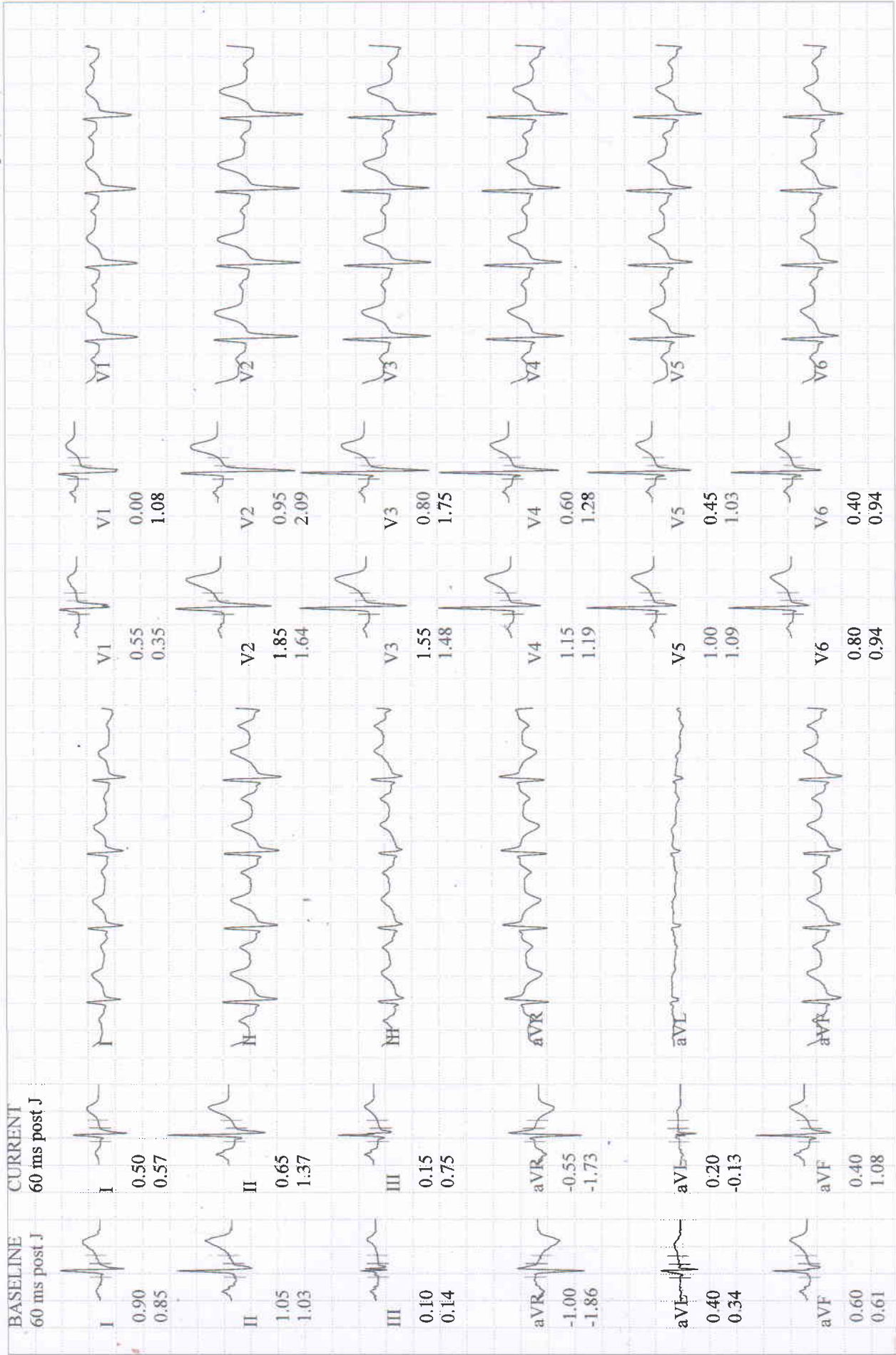

KUMAR, MR. PAWAN
 Patient ID 202315621
 27.05.2023
 12:33:59pm

BASELINE EXERCISE	MAX. ST RECOVERY	PEAK EXERCISE EXERCISE	TEST END RECOVERY	BASELINE EXERCISE	MAX. ST RECOVERY	PEAK EXERCISE EXERCISE	TEST END RECOVERY
0:01 95 bpm 120/90 mmHg	2:29 115 bpm 126/86 mmHg	7:01 164 bpm 148/100 mmHg	2:29 115 bpm 126/86 mmHg	0:01 95 bpm 120/90 mmHg	2:29 115 bpm 126/86 mmHg	7:01 164 bpm 148/100 mmHg	2:29 115 bpm 126/86 mmHg
I 0.90 mm 0.85 mV/s	I 0.55 0.71	I 0.75 1.41	I 0.55 0.71	V1 0.55 0.35	V1 0.00 1.02	V1 0.55 1.05	V1 0.00 1.02
II 1.05 1.03	II 0.65 1.43	II 0.85 2.36	II 0.65 1.43	V2 1.85 1.64	V2 0.95 2.29	V2 2.20 4.26	V2 0.95 2.29
III 0.10 0.14	III 0.15 0.69	III 0.10 0.98	III 0.15 0.69	V3 1.55 1.48	V3 0.80 1.86	V3 1.75 3.92	V3 0.80 1.86
aVR -1.00 -1.86	aVR -0.60 -1.57	aVR -0.80 -1.93	aVR -0.60 -1.57	V4 1.15 1.19	V4 0.60 1.34	V4 1.20 2.94	V4 0.60 1.34
aVL 0.40 0.34	aVL 0.20 -0.07	aVL 0.35 0.23	aVL 0.20 -0.07	V5 1.00 1.09	V5 0.50 1.02	V5 0.80 2.44	V5 0.50 1.02
aVF 0.60 0.61	aVF 0.40 1.08	aVF 0.45 1.70	aVF 0.40 1.08	V6 0.80 0.94	V6 0.45 0.93	V6 0.65 1.93	V6 0.45 0.93

Patient ID 202315621
 27.05.2023 Male 180 cm 90 kg
 12:33:59pm 37yrs Asian
 Meds:

BRUCE: Total Exercise Time 07:01
 Max HR: 164 bpm 89% of max predicted 183 bpm HR at rest: 78
 Max BP: 148/100 mmHg BP at rest: 120/90 Max RPP: 23680 mmHg*bpm
 Maximum Workload: 10.00 METS
 Max. ST: 0.50 mm, 0.00 mV/s in V5; RECOVERY 02:29

Test Reason:
 Medical History:

Ref. MD: Ordering MD:
 Technician: Test Type:
 Comment:

Reasons for Termination: Target heart rate achieved
Summary: Resting ECG: normal. Functional Capacity: normal. HR Response to Exercise: appropriate. BP Response to Exercise: normal resting BP - appropriate response. Chest Pain: none.

Conclusion: (-ve) TMT = no angina
 - thal study

J-Hr
 DR. R.K. CHATURVEDI
 M.B.B.S,MD (N.MED) 27/05/2023
 DIP. CARDIOLOGY

Phase Name	Stage Name	Time in Stage	Speed (km/h)	Grade (%)	Workload (METS)	HR (bpm)	BP (mmHg)	RPP (mmHg*bpm)	VE (/min)	ST Level (V5 mm)	Comment
PRETEST	SUPINE	01:55	0.00	0.00	1.0	93	120/90	11160	0	0.95	
	STANDING	00:17	0.00	0.00	1.0	87	120/90	10440	0	0.95	
	HYPERV.	00:26	0.00	0.00	1.0	83	120/90	9600	0	0.95	
	WARM-UP	00:44	1.60	0.00	1.5	95	120/90	11400	0	0.95	
EXERCISE	STAGE 1	03:00	2.70	10.00	4.6	133	130/94	17290	0	1.20	
	STAGE 2	03:00	4.00	12.00	7.0	150	140/98	21000	0	0.95	
	STAGE 3	01:01	5.40	14.00	10.0	164	148/100	24272	0	0.80	
RECOVERY		02:42	0.00	0.00	1.0	110	126/86	13860	0	0.45	

BERLIN
 DIAGNOSTICS & DAY CARE
 R. K. CHATURVEDI
 MBBS, MD (N. Medicine)
 AIIMS New Delhi,
 Fellowship from Houston University, USA
 Reg. No.-62434 (Bihar)

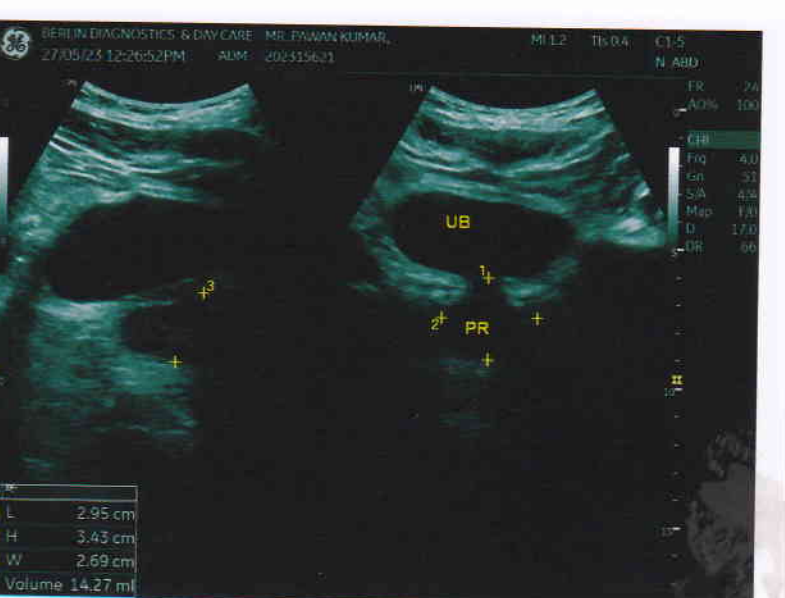
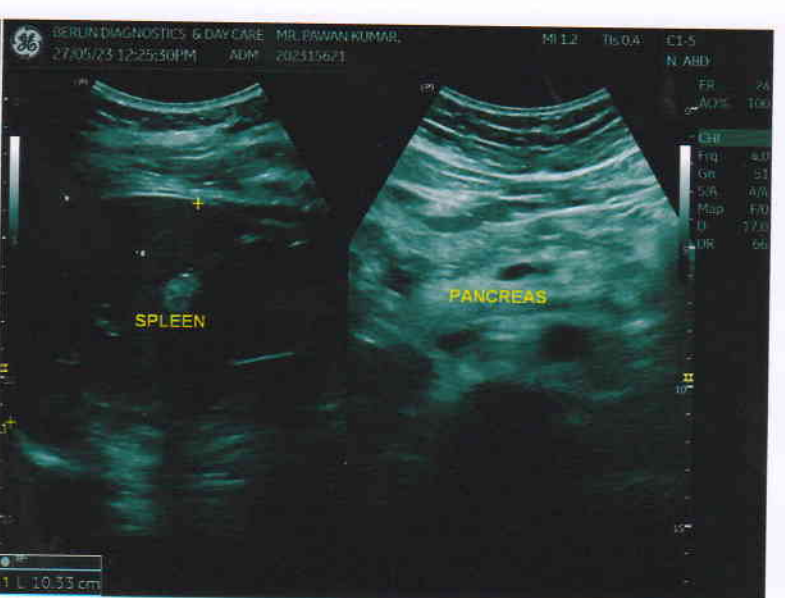

Patient Name	MR. PAWAN KUMAR	Requested By	MEDIWHEEL
MRN	BER/202315621/OPD	Procedure Date	27.05.2023
Age/Sex	37 Y/MALE	Hospital	BERLIN DIAGNOSTICS & DAY CARE

USG WHOLE ABDOMEN

Liver : The liver is normal in size (**13.6 cm**) and shows mild fatty changes. No obvious focal or diffuse pathology is seen. The intra and extra hepatic biliary passage are not dilated. The portal vein is normal in calibre at the porta hepatis.

Gall bladder : The gall bladder is normal in size, has normal wall thickness with no evidence of calculi.

CBD : The CBD is of normal calibre.

Pancreas : The pancreas is normal in size and echogenicity with distinct outline. No obvious focal lesion is seen.

Kidneys : Both kidneys were normal in position:

Right kidney measures **11.5 cm**

Left Kidney measures **11.4 cm**

The renal cortical thickness and corticomedullary differentiation were adequate on both sides. No evidence of renal calculus or hydronephrosis seen on either sides.

Spleen : The spleen is normal in size (**10.3 cm**) and echogenicity.

Urinary Bladder : The urinary bladder is normal in size. Its walls show a smooth outline. There is no evidence of any intraluminal or perivesical abnormality.

Prostate : The prostate is normal in size, measures (**14.3 gm**) and shows normal parenchymal echogenicity.

No significant probe tenderness in RIF.

No evidence of ascites or lymphadenopathy seen.

IMPRESSION : MILD FATTY LIVER.

Suggested liver fibroscan correlation.

Please correlate clinically.



DR. RAVINDER KAUR
SONOLOGIST
PC & PNDT Reg. No - 24648 (BMC)

We regret typographical errors if any. Please contact us for correction.
Typed by : Reshma

सूचना

- आधार पहचान का प्रमाण है, नागरिकता का नहीं।
- पहचान का प्रमाण ऑनलाइन ऑथेंटिकेशन द्वारा प्राप्त करें।
- यह एक इलेक्ट्रॉनिक प्रक्रिया द्वारा बना हुआ पत्र है।

INFORMATION

- **Aadhaar** is a proof of identity, not of citizenship.
- To establish identity, authenticate online.
- This is electronically generated letter.

- आधार देश भर में मान्य है।
- आधार भविष्य में सरकारी और गैर-सरकारी सेवाओं का लाभ उठाने में उपयोगी होगा।
- **Aadhaar** is valid throughout the country .
- **Aadhaar** will be helpful in availing Government and Non-Government services in future .



भारतीय विशिष्ट पहचान प्राधिकरण
Unique Identification Authority of India

Address:

S/O: Anil Barnwal, 321 Kamal Kothi,
Purandaha, Deoghar, Deoghar,
Jharkhand - 814112

पता:

S/O: अनिल बर्णवाल, 321 कमाल कोठी,
पुरानदहा, देवघर, देवघर,
झारखण्ड - 814112

5114 1851 9169



 GPS Map Camera

Ranchi, Jharkhand, India

A 126, Vijay Nagar, Ohdar Village, Ranchi, Jharkhand

834009, India

Lat 23.400551°

Long 85.373311°

27/05/23 10:46 AM GMT +05:30

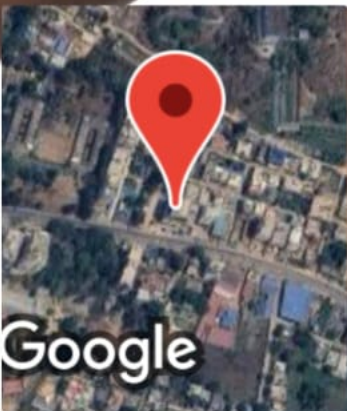



भारतीय विशिष्ट पहचान प्राधिकरण
भारत सरकार
 Unique Identification Authority of India
 Government of India

नामांकन क्रम/ Enrolment No.: 2189/00253/20909

To
 पवन कुमार
 Pawan Kumar
 S/O: Anil Barnwal
 321 Kamal Kothi
 Purandaha
 Deoghar
 B. Deoghar
 Deoghar Jharkhand - 814112
 8102906058

Download Date: 08/11/2017

Generation Date: 30/08/2017

Validity: unknown

DRIVING LICENCE
 UNIQUE IDENTIFICATION
 AUTHORITY OF INDIA 01
 Date: 2017 08 30 12:48:19
 IST



आपका **आधार** क्रमांक / Your Aadhaar No. :

5114 1851 9169

मेरा आधार, मेरी पहचान



भारत सरकार
 Government of India



पवन कुमार
 Pawan Kumar
 जन्म तिथि/DOB: 16/11/1985
 पुरुष/ MALE



5114 1851 9169

मेरा आधार, मेरी पहचान

PA VIEW

R

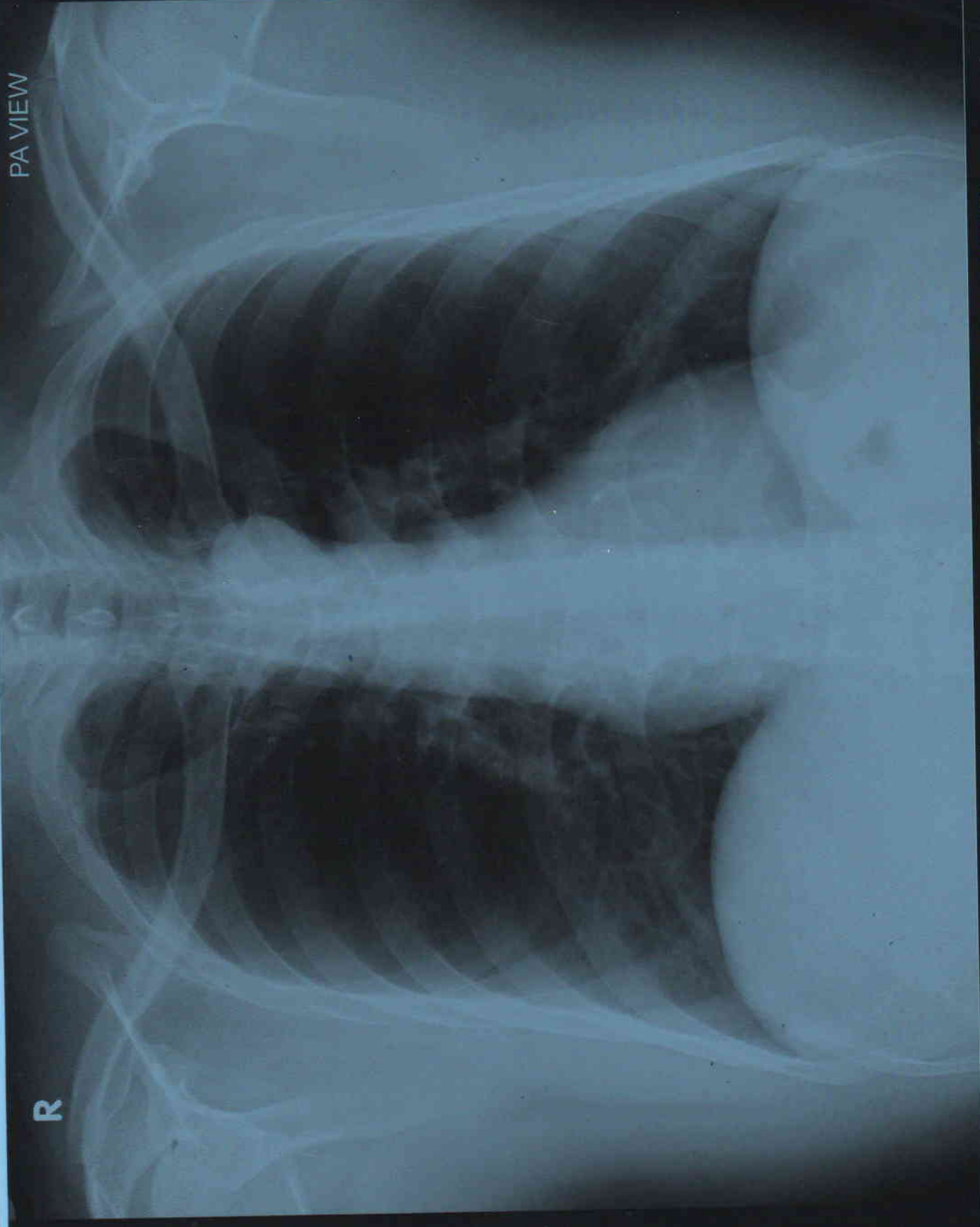

PAWAN KUMAR AGE 37Y/M MEDIWHEEL BER/202315621 CHEST PA VIEW 27/05/2023
BERLIN DIAGNOSTICS & DAY CARE, BARIATU ROAD, RANCHI.



PATIENT NAME	: MR. PAWAN KUMAR	PATIENT ID	: BER/202315621
AGE	: 37 Y	SEX	: MALE
REF. PHY.	: MEDIWHEEL	STUDY DATE	: 27-May-2023

X - RAY CHEST PA VIEW

FINDINGS :

Both lung fields are clear.

Both costophrenic angles appear normal.

The tracheal lucency is centrally placed.

The mediastinal and diaphragmatic outlines appear normal.

The heart shadow is normal.

The bony thoracic cage and soft tissues are normal.

IMPRESSION : The study is within normal limits.

Dr Sandhiya R
Consultant Radiologist
MBBS, MD
Regn No: 117762

Dr Sandhiya R
27th May 2023