



To,

The Coordinator,  
Mediwheel (Arcofemi Healthcare Limited)  
Helpline number: 011- 41195959

Dear Sir / Madam,

**Sub: Annual Health Checkup for the employees of Bank of Baroda**

This is to inform you that the following spouse of our employee wishes to avail the facility of Cashless Annual Health Checkup provided by you in terms of our agreement.

PARTICULARS OF HEALTH CHECK UP BENEFICIARY	
NAME	REKHA DEVI
DATE OF BIRTH	15-04-1974
PROPOSED DATE OF HEALTH CHECKUP FOR EMPLOYEE SPOUSE	12-11-2022
BOOKING REFERENCE NO.	22D99671100029570S
SPOUSE DETAILS	
EMPLOYEE NAME	MR. MANDAL SUNIL KUMAR
EMPLOYEE EC NO.	99671
EMPLOYEE DESIGNATION	SINGLE WINDOW OPERATOR A
EMPLOYEE PLACE OF WORK	GODDA
EMPLOYEE BIRTHDATE	25-01-1968

This letter of approval / recommendation is valid if submitted along with copy of the Bank of Baroda employee id card. This approval is valid from **09-11-2022** till **31-03-2023**. The list of medical tests to be conducted is provided in the annexure to this letter. Please note that the said health checkup is a **cashless facility** as per our tie up arrangement. We request you to attend to the health checkup requirement of our employee's spouse and accord your top priority and best resources in this regard. The EC Number and the booking reference number as given in the above table shall be mentioned in the invoice, invariably.

We solicit your co-operation in this regard.

Yours faithfully,

Sd/-

**Chief General Manager  
HRM Department  
Bank of Baroda**

(Note: This is a computer generated letter. No Signature required. For any clarification, please contact Mediwheel (Arcofemi Healthcare Limited))



भारतीय विशिष्ट पहचान प्राधिकरण  
भारत सरकार  
Unique Identification Authority of India  
Government of India



नामांकन क्रमांक/Enrolment No.: 2189/46538/04226

Rekha Devi (रेखा देवी)

W/O: Sunil Kumar Mandal, Vill- Hilaway, Po- Hilaway,  
Hilawa, Godda,  
Jharkhand - 814133

आपका आधार क्रमांक/Your Aadhaar No.:

7894 8509 2989



मेरा आधार, मेरी पहचान



1947



help@uidai.gov.in



www.uidai.gov.in

सूचना

- आधार पहचान का प्रमाण है, नागरिकता का नहीं।
- पहचान का प्रमाण ऑनलाइन ऑथेंटिकेशन द्वारा प्राप्त करें।
- यह एक इलेक्ट्रॉनिक प्रक्रिया द्वारा बना हुआ पत्र है।

INFORMATION

- Aadhaar is a proof of identity, not of citizenship.
- To establish identity, authenticate online.
- This is electronically generated letter.

Validity unknown

Digitally signed by DS, UIDAI  
IDENTIFICATION AUTHORITY OF INDIA 01  
Date: 2016.11.24 15:02:11 IST

- आधार देश भर में मान्य है।
- आधार के लिए आपको एक ही बार नामांकन दर्ज करवाने की आवश्यकता है।
- कृपया अपना नवीनतम मोबाइल नंबर तथा ई-मेल पता दर्ज कराएं। इससे आपको विभिन्न सुविधाएं प्राप्त करने में सहूलियत होगी।
- Aadhaar is valid throughout the country.
- You need to enrol only once for Aadhaar.
- Please update your mobile number and e-mail address. This will help you to avail various services in future.



भारत सरकार  
GOVERNMENT OF INDIA



भारतीय विशिष्ट पहचान प्राधिकरण  
UNIQUE IDENTIFICATION AUTHORITY OF INDIA



रेखा देवी  
Rekha Devi  
जन्म तिथि/DOB: 15/04/1974  
महिला / FEMALE



पता:

अर्धांगिनी: सुनील कुमार  
मंडल, ग्राम- हिलवाय,  
पोस्ट- हिलवाय, हिलवा,  
गोडा,  
झारखण्ड - 814133

Address:

W/O: Sunil Kumar Mandal, Vill-  
Hilaway, Po- Hilaway, Hilawa,  
Godda,  
Jharkhand - 814133

7894 8509 2989

7894 8509 2989

मेरा आधार, मेरी पहचान

MERA AADHAAR, MERI PEHACHAN



बैंक ऑफ़ बड़ोदा  
Bank of Baroda

नाम : सुनील कुमार मंडल  
Name : SUNIL KUMAR MANDAL

कर्मचारी कूट क्र. 99671  
E.C. No. : 99671



जारीकर्ता प्राधिकारी उ० ग० प्र० झारखण्ड क्षेत्र  
Issuing Authority, DGM Jharkhand Region

धारक के हस्ताक्षर  
Signature of Holder



If found, please return to

Asst. General Manager ( Security )  
Bank of Baroda, Baroda Corporate Centre  
C-26, G-Block, Bandra-Kurla Complex, Mumbai-400 051, India  
Phone 91 22 6698 5196 Fax 91 22 2652 5747

PERMANENT ADDRESS VILL + P.O. - HILAWAY, DIST -  
GODDA, JHARKHAND - 814133

EMERGENCY CONTACT NO. 9575515518

रक्त समूह / Blood Group : B+

पहचान चिन्ह / Identification Marks : A CUT MARK ON RIGHT UPPER ARM

## OUT PATIENT DEPARTMENT

Department of General Medicine

Regd. No. : NOV22-33099 Visit : OPD/121122/4975  
 Patient Name : MRS. REKHA DEVI Mobile : 8340445363  
 Age/Sex : 48 Y 6 M 0 D / Female Date : 12-Nov-2022 2:38 pm  
 Address : HILAWAY, GODDA, GODDA - Jharkhand, INDIA  
 Doctor : Dr. Uday Shankar MBBS, MD, D. Cardio., FCCS OPD Timing : MON-SAT (10AM - 2PM)

Referred By :

Allergies :  
 Height : 4 Ft 7 In Temp : 98.3 F C SPO2 : 97% %  
 Weight : 46 Kg Pulse : 106 BPM B.P. : 120/80 mm/Hg

History and complaints :

Lower abdominal pain  
 Non/0 Type II DM/HTN.

Examination:

Chest - A/C AEG

No fever.

Diagnosis:

USG W/A - Left ovarian  
 dermoid cyst.

↑ Frequency of micturition

Investigations:

Urine R/E - (N)  
 - c/s.

Medicines Prescribed:

- T. Metformin 500 mg bid x 2 day
- T. Metformin Plus 500 mg bid x 2 day
- T. Paracetamol 650 mg sos

FBS  
 PPBS

Follow up Days

Date :

Time :

Advice  
 (Diet/ Lifestyle / Rehab)

Signature of Doctor

\*Prescription to be valid for 7 Days only.



Free EYE Glass Checkup (FOR ANY FAMILY MEMBERS)

12-Nov-22 12:37:06

MEDICA DEANBAD



mrs rekha devi  
Female

48 Years

Rate 100 . Sinus tachycardia.....rate> 99  
PR 144 . Nonspecific T abnormalities, anterior leads, V2-V4  
QRS 83 . Baseline wander in lead(s) V6  
QT 332  
QTc 429

--AXIS--

P 57  
QRS 13  
T -5

- ABNORMAL ECG -

12 Lead; Standard Placement

Unconfirmed Diagnosis

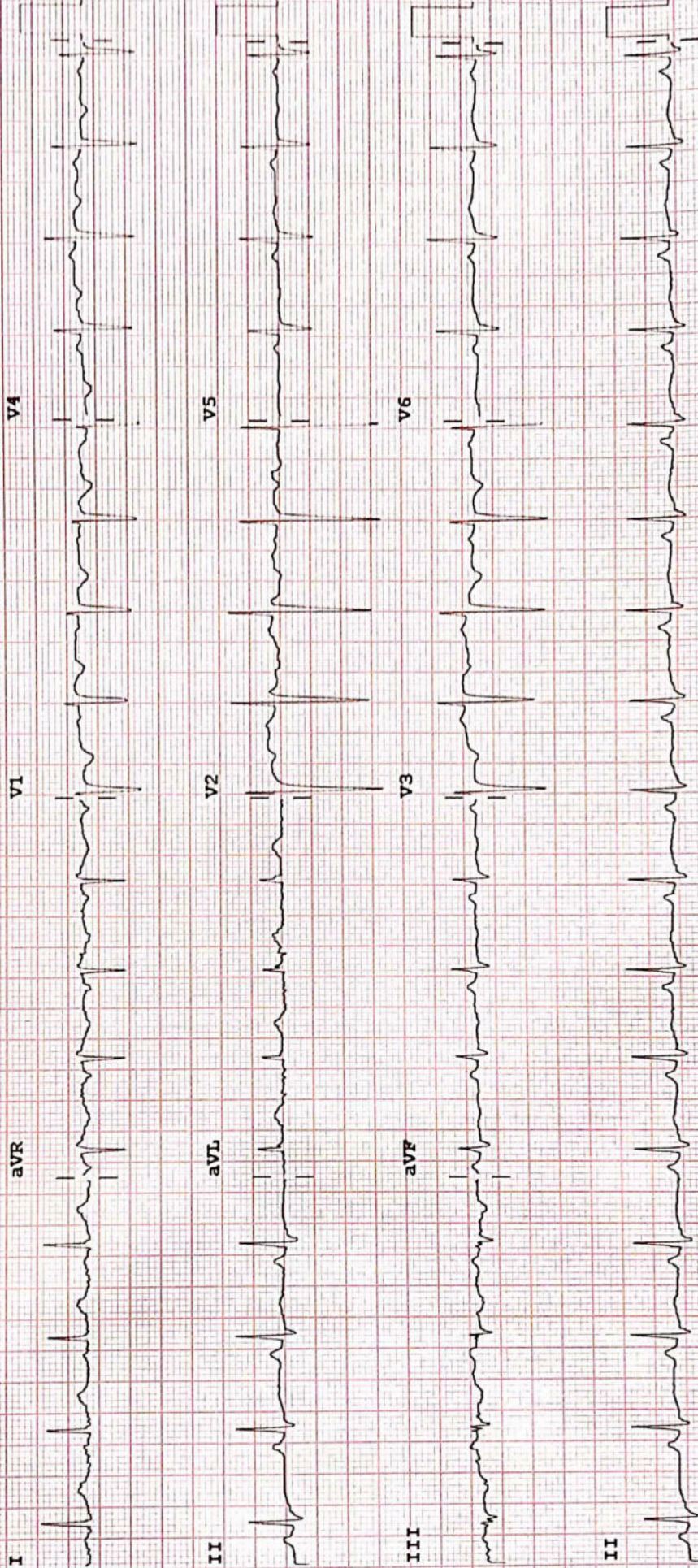

Device:

Speed: 25 mm/sec

Limb: 10 mm/mV

Chest: 10.0 mm/mV

F 50~ 0.50-100 Hz W

PH100B CL P?

**ECHOCARDIOGRAPHY REPORT**  
**Reports**

Name: MRS REKHA DEVI

Age: 48

Sex: Female

Date: 12/11/2022

**2D & M-MODE MEASUREMENTS**

IVSd	0.9 cm
LVIDd	4.2 cm
LVPWd	1.1 cm
IVSs	1.3 cm
LVIDs	2.8 cm
Ao Diam	2.8 cm
LA Diam	3.0 cm

**2D & M-MODE CALCULATIONS**

EDV(Teich)	80 ml
ESV(Teich)	29 ml
EF(Teich)	64 %
%FS	35 %
SV(Teich)	52 ml
LVd Mass	159.51 g
RWT	0.50
LA/Ao	1.09

**MITRAL VALVE**

MV E Vel	0.71 m/s
MV DecT	144 ms
MV Dec Slope	4.9 m/s <sup>2</sup>
MV A Vel	0.72 m/s
MV E/A Ratio	0.98
E'	0.08 m/s
E/E'	8.73

**AORTIC VALVE**

AV Vmax	1.20 m/s
AV maxPG	5.74 mmHg

**TRICUSPID VALVE**

**PULMONARY VALVE**

PV Vmax	1.01 m/s
PV maxPG	4.04 mmHg

**COMMENTS:**

- NORMAL SIZE CARDIAC CHAMBERS
- NO LVRWMA
- NORMAL LV SYSTOLIC FUNCTION (EF-62%)
- GRADE I DIASTOLIC DYSFUNCTION
- NO MR, NO AR, TRACE TR, NO PAH
- IAS, IVS INTACT
- NO CLOT, PE
- IVC NORMAL

**IMPRESSION:**

- NORMAL SIZE CARDIAC CHAMBERS
- NO LVRWMA
- NORMAL LV SYSTOLIC FUNCTION (EF-62%)
- GRADE I DIASTOLIC DYSFUNCTION

DR. S.H CHAVAN  
(CONSULTANT CARDIOLOGIST)

TECH. SIG

## RADIOLOGY REPORT



Reg.No.	33099	Ref.Dr.	SELF
Patient's Name	MRS. REKHA DEVI	Study	USG BOTH BREASTS
Age & Sex	48Y /F	Reporting Date	12.11.2022

### USG BOTH BREASTS

#### Technique

Ultrasonography of both breasts was done using a high frequency linear transducer.

#### Observation

Bilateral breasts show mixed fatty and fibroglandular parenchyma.

There is no evidence of any solid mass or cystic lesion in both breasts.

No evidence of architectural distortion is seen.

Benign appearing bilateral axillary lymph nodes are seen.

#### IMPRESSION -

- No significant abnormality detected.

X- Ray mammography is suggested for further evaluation, if clinically indicated.

**Dr. VAISHALI PATEL**  
MBBS, DNB (Radio-diagnosis)  
Consultant Radiologist



## RADIOLOGY REPORT

Reg. No.	33099	Ref. Dr.	SELF
Name	MRS. REKHA DEVI	Study	USG WHOLE ABDOMEN
Age & Sex	48Y /F	Reporting Date	12.11.2022

### USG WHOLE ABDOMEN

- LIVER** : Liver is normal in size, shape and echotexture. No obvious focal lesion is seen. IHBR are not dilated.
- GALL BLADDER** : GB is well distended. No obvious calculus or mass lesion is seen. The wall thickness is normal.
- CBD** : CBD is normal in course & caliber.
- PV** : PV is normal in course & caliber.
- PANCREAS** : Pancreas is normal in size, shape & echotexture. Peripancreatic soft tissues appear normal. MPD is not dilated.
- SPLEEN** : Spleen is normal in shape, size & echotexture. It measures 9.2 cm in size.
- KIDNEYS** : The right kidney measures 9.2 x 3.8cm. The left kidney measures 10.2 x 5.1cm. Both kidneys are normal in shape, size & position. The pelvicalyceal system is normal. Corticomedullary differentiation is maintained. No focal lesion is seen.
- URINARY BLADDER** : Urinary bladder is well distended. No obvious calculus or mass lesion is seen. The wall thickness is normal.
- UTERUS** : Uterus is normal in size, shape & echotexture. It measures 9.8 x 4 x 5.7 cm. Endometrium is central and measures 10.6 mm.
- OVARIES** : The right ovary measures 3.7 x 2.1cm. It is normal in shape, size & position.  
A well defined oval cystic lesion containing echogenic foci causing posterior reverberation artifacts is seen in left adnexal region. Left ovary is not separately visualized. It measures 4.9 x 3.4cm in size.
- OTHERS** : No ascites or retroperitoneal lymphadenopathy is seen.
- IMPRESSION** :  
• A well defined oval cystic lesion containing echogenic foci causing posterior reverberation artifacts in left adnexal region, likely left ovarian dermoid cyst.

Clinical correlation is suggested.



Dr. VAISHALI PATEL  
MBBS, DNB (Radio-diagnosis)  
Consultant Radiologist





## RADIOLOGY REPORT

Patient Information			
Patient Name	MRS REKHA DEVI	Patient ID	33099
Age   Gender	48Y/FEMALE	Scan Date	NOV 12 2022
Referring Doctor	DR SELF	Report Date	NOV 12 2022

### X-RAY CHEST

#### FINDINGS

The heart is normal in size and contour.

The aorta is normal.

The mediastinum, hila and pulmonary vasculature are also normal.

Trachea is central. Tracheo-bronchial tree is normal.

No focal lung lesion is seen.

No pneumothorax is seen.

The costophrenic sulci and hemidiaphragms are preserved.

Bony thoracic cage is normal. Both domes of diaphragm are normally placed. No soft tissue abnormality seen.

#### CONCLUSION

**No gross chest abnormality is seen.**

#### RECOMMENDATION

*Kindly correlate with other clinical parameters.*



**Dr. Kajal Agarwal**  
MD Radiology(MPMC-18472)  
Consultant Radiologist

MRS REKHA DEVI 48Y/F DR SELF : 1

**24 HOUR EMERGENCY**

© AHL/D/0070/2732/September/22

**"KEEP THE REPORTS CAREFULLY AND BRING THEM ALONG DURING YOUR NEXT VISIT TO OUR HOSPITAL"**





Name	: MRS. REKHA DEVI	Lab No:	: 1733
Age	: 48 Yrs Sex : Female	Collection Date	: 12-11-2022
Doctor	: Self-Walkin	Collection Time	: 09:51:34
Reg. No.	: NOV22-33099	Reporting Date	: 12-11-2022
Pat. Type	: Mediwheel	Reporting Time	: 13:20:07

Test Name	Result	Unit	Reference Range
-----------	--------	------	-----------------

### Biochemistry

#### Blood Sugar (F)

BLOOD SUGAR (F)	111.6	mg/dl	70-100
-----------------	-------	-------	--------

#### Blood Sugar PP

Blood Glucose Postprandial	129.9	mg/dl	70-140
----------------------------	-------	-------	--------

#### Blood Urea

Blood Urea	19.5	mg/dl	10-40
------------	------	-------	-------

#### HbA1C (Glycosylated Hb)

glycosylated Hb	5.6	%	4.6-6.2
-----------------	-----	---	---------

#### Lipid Profile

Serum Cholesterol	225.0	mg/dl	150 - 250
-------------------	-------	-------	-----------

Serum Triglyceride	105.0	mg/dl	50-190
--------------------	-------	-------	--------

HDL Cholesterol	50.0	mg/dl	45 - 65
-----------------	------	-------	---------

LDL Cholesterol	154.0	mg/dl	Upto 160
-----------------	-------	-------	----------

VLDL Cholesterol	21.0	mg/dl	Upto 60
------------------	------	-------	---------

#### Liver Function Test (LFT)

Bilirubin (Total)	0.5	mg/dl	0.2 - 1.0
-------------------	-----	-------	-----------

Bilirubin (Direct)	0.2	mg/dl	0 - 0.2
--------------------	-----	-------	---------

Bilirubin (Indirect)	0.3	mg/dl	0.2 - 0.8
----------------------	-----	-------	-----------

SGOT	22.0	IU/L	< 40
------	------	------	------

SGPT	21.8	IU/L	< 49
------	------	------	------

Alkaline Phosphatase	357.5	IU/L	70-306
----------------------	-------	------	--------

Total Proteins	8.3	g/dl	6.5 - 8.5
----------------	-----	------	-----------

Albumin	4.4	g/dl	3.5 - 5.5
---------	-----	------	-----------

Globulin	3.9	g/dl	1.5 - 3.5
----------	-----	------	-----------

Gamma-GT	18.4	U/L	0-38
----------	------	-----	------

#### Serum Creatinine

S.Creatinine	0.7	mg/dl	0.6-1.2
--------------	-----	-------	---------

#### Uric Acid

Uric Acid	5.4	mg/dl	2.5 - 6.0
-----------	-----	-------	-----------

Printed on: 12-11-2022 17:13:14

Dhanbad's 1st NABH & NABL Certified Hospital & Lab

Page 1 of 3

#### Condition of Laboratory Testing & Reporting

(1) It is presumed that the test(s) performed are on the specimen(s)/Sample(s) belonging to the patient named or identified and the verification of the particulars have been carried out by the patient or his/her representative at the point of generation of the said specimen(s)/ Sample(s) (2) Laboratory investigations are only to facilitate in arriving at diagnosis and should be clinically correlated. (3) Tests results are not valid for medico legal Purposes. (4) Test requested might not be performed due to following Reason: (a) Specimen received is insufficient or inappropriate. (haemolysed/clotted/lipemic etc.) (b) Incorrect specimen type for requested test. (c) Specimen quality is unsatisfactory. (d) There is a discrepancy between the label on the specimen container and the Name on the test requisition form. (5) The Results of the Test May vary from lab and also from time to time for the same patient. (6) The results of a laboratory test are dependent on the quality of the sample as well as the assay technology. (7) In case of queries or unexpected test results please call at +91 9297862282, Email- labasarfi@gmail.com

**24 HOUR EMERGENCY**

© AHL/D/0066/2325/May/22

**"KEEP THE REPORTS CAREFULLY AND BRING THEM ALONG DURING YOUR NEXT VISIT TO OUR HOSPITAL"**

Name	: MRS. REKHA DEVI	Lab No:	: 1733
Age	: 48 Yrs Sex : Female	Collection Date	: 12-11-2022
Doctor	: Self-Walkin	Collection Time	: 09:51:34
Reg. No.	: NOV22-33099	Reporting Date	: 12-11-2022
Pat. Type	: Mediwheel	Reporting Time	: 13:20:02

Test Name	Result	Unit	Reference Range
-----------	--------	------	-----------------

**Haematology**

**Blood Grouping**

ABO Group	"B"
Rh (Factor)	POSITIVE

**CBC**

Haemoglobin	11.7	g/dl	11-16
Red Blood Cells Count	4.03	/ cumm	4.0 - 6.0
TOTAL COUNT OF PLATELET	2.30	/ lakhs/cumm	1 - 4
Total WBC Count	7,000	/cumm	4000 - 11000
Neutrophils	76	%	55 - 75
Lymphocytes	20	%	15 - 30
Eosinophils	02	%	1 - 6
Monocytes	02	%	2 - 10
Basophils	00	%	0 - 1
PCV	35.2	%	40 - 54
MCV	87.3	cu-microns	80 - 99
MCHC	33.2	%	32 - 38

**ESR**

E.S.R (Westergren)	26	mm/hr	0 - 15
--------------------	----	-------	--------

**Immunology and Serology**

**CA 125**

CA-125	39.5	U/ml.	0-35
--------	------	-------	------

**Thyroid Harmones T3 T4 TSH (Enzyme Immunoassay)**

T3, Total, Serum	1.81	ng/ml	0.74-1.79
T4, Total, Serum	5.14	ng/dl	4.7-12.8
TSH, SERUM (Enzyme Immunoassay)	18.35	µIU/ml	0.25-5.00

Typed by:

Checked by:

**PATHOLOGIST**

**Condition of Laboratory Testing & Reporting**

(1) It is presumed that the test(s) performed are on the specimen(s) / Sample(s) belonging to the patient named or identified and the verification of the particulars have been carried out by the patient or his/her representative at the point of generation of the said specimen(s) / Sample(s). (2) Laboratory investigations are only tool to facilitate in arriving at diagnosis and should be clinically correlated. (3) Tests results are not valid for medico legal Purposes. (4) Test requested might not be performed due to following Reason: (a) Specimen received is insufficient or inappropriate. (haemolysed/clotted/lipemic etc.) (b) Incorrect specimen type for requested test. (c) Specimen quality is unsatisfactory. (d) There is a discrepancy between the label on the specimen container and the Name on the test requisition form. (5) The Results of the Test May vary from lab and also from time to time for the same patient. (6) The results of a laboratory test are dependent on the quality of the sample as well as the assay technology. (7) In case of queries or unexpected test results please call at +91 9297862282, Email-labasarf@gmail.com

**24 HOUR EMERGENCY**

© AHL/D/0066/2833/October/22

"KEEP THE REPORTS CAREFULLY AND BRING THEM ALONG DURING YOUR NEXT VISIT TO OUR HOSPITAL"



**असर्फी हॉस्पिटल**  
सबके लिए स्वास्थ्य

# ASARFI HOSPITAL LABORATORY

(A Unit of Asarfi Hospital Ltd.)

Baramuri, Bishnupur Polytechnic, Dhanbad 828 130  
Ph. No.: 7808368888, 9297862282, 9234621514



Name : MRS. REKHA DEVI	Lab No: 1735
Age : 48 Yrs Sex : Female	Collection Date : 12-11-2022
Doctor : Self-Walkin	Collection Time : 09:51:34
Reg. No. : NOV22-33099	Reporting Date : 12-11-2022
Pat. Type : Mediwheel	Reporting Time : 13:20:05

Test Name	Result	Unit	Reference Range
-----------	--------	------	-----------------

### Clinical Pathology

#### Routine Examination Of Urine

Appearance	CLEAR		
Colour	STRAW		
Quantity	20	ml (Approx)	
Specific Gravity	1.005		
Albumin.	NIL		
Bile Pigments	XX		
Bile Salts	XX		
Ketone Bodies	XX		
Reaction (pH)	ACIDIC		
Sugar	NIL		
Bacteria	NOT SEEN	/hpf.	
Casts	NOT SEEN	/hpf.	
Crystals	NOT SEEN	/hpf.	
Epithelial Cells	1-2		
Pus Cells	1-2	/hpf	

**General Laboratory Testing & Reporting**

(1) It is presumed that the test(s) performed are on the specimen(s) / Sample(s) belonging to the patient named or identified and the verification of the particulars have been carried out by the patient or his/her representative at the point of generation of the said specimen(s) / Sample(s) (2) Laboratory investigations are only tool to facilitate in arriving at diagnosis and should be clinically correlated. (3) Tests results are not valid for medico legal Purposes. (4) Test requested might not be performed due to following Reason: (a) Specimen received is insufficient or inappropriate. (b) Sample used (blotted/soiled etc.) (c) Incorrect specimen type for requested test. (d) Specimen quality is unsatisfactory. (e) There is a discrepancy between the label on the specimen container and the Name in the test request form. (5) The Results of the Test May vary from lab and also from time to time for the same patient. (6) The results of a laboratory test are dependent on the quality of the sample as well as the assay technology. (7) In case of queries or unexpected test results please call at +91 9297862282. Email- labasarfi@gmail.com

**24 HOUR EMERGENCY**

© A.H.L.D/0065/2833/October'22

**"KEEP THE REPORTS CAREFULLY AND BRING THEM ALONG DURING YOUR NEXT VISIT TO OUR HOSPITAL"**



# ASARFI HOSPITAL LABORATORY

(A Unit of Asarfi Hospital Ltd.)  
Baramuri, Bishnupur Polytechnic, Dhanbad 828 130  
Ph. No.: 7808368888,9297862282,9234681514

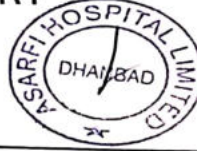

Name MRS. REKHA DEVI  
Age 48Years Sex :Female  
Doctor Self-Walkin  
Reg.No. NOV22-33099  
Sub Dept. Microbiology

Lab No: 1735  
Collection Date 12-Nov-2022  
Collection Time 10:01:10 am  
Reporting Date 16-Nov-2022  
Reporting Time 2:07:40 pm

## Culture Sensitivity For Urine

ORGANISM ISOLATED NO GROWTH OF ANY ORGANISM.

ANTIBIOTICS	RESULT/MIC

Dr.N.N.SINGH MD(PATH)  
PATHOLOGIST

**Condition of Laboratory Testing & Reporting**  
(1) It is presumed that the test(s) performed are on the specimen(s)/Sample(s) belonging to the patient named or identified and the verification of the particulars have been carried out by the patient or his/her representative at the point of generation of the said specimen(s)/ Sample(s). (2) Laboratory investigations are only tool to facilitate in arriving at diagnosis and should be clinically correlated. (3) Tests results are not valid for medico legal Purposes. (4) Test requested might not be performed due to following Reason: (a) Specimen received is insufficient or inappropriate. (haemolysed/clotted/lipemic etc.) (b) Incorrect specimen type for requested test. (c) Specimen quality is unsatisfactory. (d) There is a discrepancy between the label on the specimen container and the Name on the test requisition form. (5) The Results of the Test May vary from lab and also from time to time for the same patient. (6) The results of a laboratory test are dependent on the quality of the sample as well as the assay technology. (7) In case of queries or unexpected test results please call at +91 9297862282. Email-labasarfi@gmail.com

Typed by:

**24 HOUR EMERGENCY**

Checked by: © AHL/D/0066/2325/May/22

"KEEP THE REPORTS CAREFULLY AND BRING THEM ALONG DURING YOUR NEXT VISIT TO OUR HOSPITAL"

14

# नयनश्री नेत्रालय

(A Unit of Asarfi Hospital Limited)



Baramuri, Bishunpur Polytechnic, Dhanbad - 828 130 (Jharkhand)  
7707013096, 7808368888 | www.asarfihospital.com, info@asarfihospital.com

## PRESCRIPTION FOR GLASS

Reg No. 33099

Date: 12/11/22

Name: ms Rekha Devi

Age: 48 Gender: M  F

	RIGHT EYE				LEFT EYE			
	D SPH	D CYL	AXIS	VISION	D SPH	D CYL	AXIS	VISION
FOR DISTANCE VISION	+ 1.0	/	/	6/6	+ 0.75	/	/	6/6
ADD FOR NEAR VISION	+ 1.75	/	/	M <sub>6</sub>	+ 1.75	/	/	M <sub>6</sub>

Lens : White / Photo Chromic / Tinted/ Kryptok / Executive / Bifocal / CR 39

P.D/-

m.m. For DV

m.m. For NV

Remarks : Constant use Distance use / Near use

As per pt choice

Refractionist

Dr. Prakash (S:05)

AHL/D/079/2723/September/22