



magnum health <magnumhealthcheckup@gmail.com>

Health Check up Booking Confirmed Request(bobE41662),Package Code-PKG10000227, Beneficiary Code-28230

1 message

Mediwheel <wellness@mediwheel.in>
To: magnumhealthcheckup@gmail.com
Cc: customercare@mediwheel.in

Tue, Jul 4, 2023 at 6:51 PM



Mediwheel
...Your wellness partner



011-41195959

Email:wellness@mediwheel.in

Hi **Chopda Medicare & Research Centre Pvt.Ltd,**

Diagnostic/Hospital Location :3/4 Patil lane no-1 **Laxmi Nagar , Near K.B.H. Vidyalaya Canada Corner,City:Nashik**

We have received the confirmation for the following booking .

Beneficiary Name : PKG10000227

Beneficiary Name : MR. KULKARNI ABHIJEET TUKARAM ✓

Member Age : 31

Member Gender : Male

Member Relation : Employee

Package Name : Medi-wheel Full Body Health Checkup Male Below 40

Location : KHERALU,Gujarat-384325

Contact Details : 9422111474

Booking Date : 04-07-2023

Appointment Date : 08-07-2023

Instructions to undergo Health Check:

1. Please ensure you are on complete fasting for 10-To-12-Hours prior to check.
2. During fasting time do not take any kind of medication, alcohol, cigarettes, tobacco or any other liquids (except Water) in the morning.
3. Bring urine sample in a container if possible (containers are available at the Health Check centre).
4. Please bring all your medical prescriptions and previous health medical records with you.
5. Kindly inform the health check reception in case if you have a history of diabetes and cardiac problems.

For Women:

1. Pregnant Women or those suspecting are advised not to undergo any X-Ray test.
2. It is advisable not to undergo any Health Check during menstrual cycle.

We request you to facilitate the employee on priority.

 भारत सरकार
GOVERNMENT OF INDIA

 अभिजीत तुकाराम कुलकर्णी
Abhjeet Tutaram Kulkarni
जन्म वर्ष / Year of Birth : 1990
पुरुष / Male



2378 6189 5151

आधार – सामान्य माणसाचा अधिकार

 भारतीय विशिष्ट ओळख प्राधिकरण
UNIQUE IDENTIFICATION AUTHORITY OF INDIA

पत्ता : S/O तुकाराम कुलकर्णी, महा लक्ष्मी
मंडिया जवळ, शारदा नगर, पारभणी,
पारभणी, महाराष्ट्र, 431401

Address: S/O Tukaram Kulkarni,
maha laxmi mandia jawal,
sharada nagar, Parbhani,
Parbhani, Maharashtra, 431401

 1947
1800 180 1947

 help@uidai.gov.in

 www.uidai.gov.in

 P.O. Box No. 1947,
Bangalore-560 081



Chopda Medicare & Research Centre Pvt. Ltd.

MAGNUM

HEART INSTITUTE



Patient Name : Mr. KULKARNI ABHIJEET TUKARAM [MRN-230700115]
Age / Gender : 33 Yr / Male
Address : S/O TUKARAM KULKARNI MAHA LAXMI MANDIRA JAWAL, SHARADA NAGAR PARBHANI, MAHA, PARBHANI, MAHARASHTRA
Req. Doctor: Dr. CHOPDA MANOJ
Regn. ID: OPD.23-24-6628

BIOCHEMISTRY

Request Date : 08-07-2023 09:12 AM
Collection Date : 08-07-2023 09:14 AM [BI8096]
Acceptance Date : 08-07-2023 09:14 AM | TAT: 04:15 [HH:MM]
Reporting Date : 08-07-2023 01:29 PM
Reporting Status : Finalized

Investigations	Result	Biological Reference Range
Liver Function Test *[Serum]		
SGOT	29.6 IU/L	UPTO <= 40.00
SGPT	45.4 IU/L *	UPTO <= 40.00
ALKP	97.3 U/L	40.00 - 130.00 (Age 18 Y - 100 Y)
Total Protein	7.8 g/dl	6.00 - 7.80
Albumin	4.6 g/dl	3.20 - 4.60
Globulin	3.2 g/dl	2.00 - 3.50 g/dl
A:G Ratio	1.44	
Total Bilirubin	0.5 mg/dl	0.20 - 1.20
Direct Bilirubin	0.2 mg/dl	0.00 - 0.40
Indirect Bilirubin	0.30 mg/dl	0.20 - 0.60 mg/dl

END OF REPORT.

Prepared by
DNYANESHWAR KAWADE

Dr. Sudhir Sanklecha
Pathologist
(MD Path)
Reg. No. 70405

3/5, Patil Lane No.1, Laxmi Nagar, Near K.B.H. Vidyalaya, Canada Corner, Nashik-422005
Phone : 0253-2316200/01/02/03/04, Email : magnumheartinstitute@gmail.com
www.magnumheartinstitute.com





Chopda Medicare & Research Centre Pvt. Ltd.

MAGNUM

HEART INSTITUTE



Patient Name : Mr. KULKARNI ABHIJEET TUKARAM [MRN-230700115]
Age / Gender : 33 Yr / Male
Address : S/O TUKARAM KULKARNI MAHA LAXMI MANDIRA JAWAL, SHARADA NAGAR PARBHANI, MAHA, PARBHANI, MAHARASHTRA
Req. Doctor: Dr. CHOPDA MANOJ
Regn. ID: OPD.23-24-6628

HORMONES

Request Date : 08-07-2023 09:12 AM **Outsourced To :** Sanklecha lab
Collection Date : 08-07-2023 09:14 AM [HO1126]
Acceptance Date : 08-07-2023 09:14 AM

Investigations	Result	Biological Reference Range
TSH	3.28 uIU / ml	0.40 - 4.50 uIU / ml

END OF REPORT.

Prepared by
DNYANESHWAR KAWADE

Sanklecha lab

3/5, Patil Lane No.1, Laxmi Nagar, Near K.B.H. Vidyalyaya, Canada Corner, Nashik-422005
Phone : 0253-2316200/01/02/03/04, Email : magnumheartinstitute@gmail.com
www.magnumheartinstitute.com





Chopda Medicare & Research Centre Pvt. Ltd.

MAGNUM

HEART INSTITUTE



Patient Name : Mr. KULKARNI ABHIJEET TUKARAM [MRN-230700115]
Age / Gender : 33 Yr / Male
Address : S/O TUKARAM KULKARNI MAHA LAXMI MANDIRA JAWAL, SHARADA NAGAR PARBHANI, MAHA, PARBHANI, MAHARASHTRA
Req. Doctor: Dr. CHOPDA MANOJ
Regn. ID: OPD.23-24-6628

URINE

Request Date : 08-07-2023 09:12 AM
Collection Date : 08-07-2023 09:14 AM [UR2440]
Acceptance Date : 08-07-2023 09:14 AM | TAT: 03:56 [HH:MM]
Reporting Date : 08-07-2023 01:10 PM
Reporting Status : Finalized

Investigations	Result	Biological Reference Range
URINE ROUTINE		
PHYSICAL EXAMINATION		
VOLUME	20ml	
COLOUR	PALE YELLOW	
APPEARANCE	CLEAR	
pH	ACIDIC	
CHEMICAL EXAMINATION		
ALBUMIN	ABSENT	
SUGAR	ABSENT	
KETONES	ABSENT	
BILE SALTS	ABSENT	
BILE PIGMENT	ABSENT	
MICROSCOPIC EXAMINATION		
EPITHELIAL CELLS	1 - 2/hpf	
PUS CELLS	1 - 2/hpf	
RBC	ABSENT	
CASTS	ABSENT	
CRYSTALS	ABSENT	
BACILLI	ABSENT	
OTHERS	ABSENT	

END OF REPORT.

Prepared by
DNYANESHWAR KAWADE
3/5, Patil Lane No.1, Laxmi Nagar, Near K.B.H. Vidyalyaya, Canada Corner, Nashik-422005
Phone : 0253-2316200/01/02/03/04, Email : magnumheartinstitute@gmail.com
www.magnumheartinstitute.com





Chopda Medicare & Research Centre Pvt. Ltd.

MAGNUM

HEART INSTITUTE



Patient Name : Mr. KULKARNI ABHIJEET TUKARAM [MRN-230700115]
Age / Gender : 33 Yr / Male
Address : S/O TUKARAM KULKARNI MAHA LAXMI MANDIRA JAWAL, SHARADA NAGAR PARBHANI, MAHA, PARBHANI, MAHARASHTRA
Req. Doctor: Dr. CHOPDA MANOJ
Regn. ID: OPD.23-24-6628

HAEMATOLOGY

Request Date : 08-07-2023 09:12 AM
Collection Date : 08-07-2023 09:14 AM [16320]
Acceptance Date : 08-07-2023 09:14 AM | TAT: 01:53 [HH:MM]
Reporting Date : 08-07-2023 11:07 AM
Reporting Status : Finalized

Investigations	Result	Biological Reference Range
CBC * [EDTA]		
HAEMOGLOBIN (Hb)	16.0 g/dl	M 12.50 - 17.50 g/dl
WBC TOTAL COUNT	9400 /cmm	4000.00 - 11000.00 /cmm
PLATELET COUNT	3.19 Lakh	1.50 - 4.50 Lakh
DIFFERENTIAL COUNT		
NEUTROPHILS	57 %	40.00 - 70.00 %
LYMPHOCYTES	36 %	20.00 - 45.00 %
EOSINOPHILS	02 %	1.00 - 6.00 %
MONOCYTES	05 %	2.00 - 10.00 %
BASOPHILS	00 %	0.00 - 1.00 %
RBC		
RBC COUNT	5.73 mil/cmm *	3.50 - 5.50 mil/cmm
PCV/HCT	48.8 %	37.00 - 54.00 %
MCV	85.3 fL	80.00 - 100.00 fL
MCH	27.9 pg	24.00 - 34.00 pg
MCHC	32.7 g/dl	32.00 - 36.00 g/dl
RDW-CV	12.9 %	11.00 - 16.00 %

END OF REPORT.

Prepared by
DNYANESHWAR KAWADE

he
Dr. Sudhir Sanklecha
Pathologist

3/5, Patil Lane No.1, Laxmi Nagar, Near K.B.H. Vidyalaya, Canada Corner, Nashik-422005
Phone : 0253-2316200/01/02/03/04, Email : magnumheartinstitute@gmail.com
www.magnumheartinstitute.com





Chopda Medicare & Research Centre Pvt. Ltd.

MAGNUM

HEART INSTITUTE



Patient Name : Mr. KULKARNI ABHIJEET TUKARAM [MRN-230700115]
Age / Gender : 33 Yr / Male
Address : S/O TUKARAM KULKARNI MAHA LAXMI MANDIRA JAWAL, SHARADA NAGAR PARBHANI, MAHA, PARBHANI, MAHARASHTRA
Req. Doctor: Dr. CHOPDA MANOJ
Regn. ID: OPD.23-24-6628

HAEMATOLOGY

Request Date : 08-07-2023 09:12 AM
Collection Date : 08-07-2023 09:14 AM [16320]
Acceptance Date : 08-07-2023 09:14 AM | TAT: 03:57 [HH:MM]

Reporting Date : 08-07-2023 01:11 PM
Reporting Status : Finalized

Investigations	Result	Biological Reference Range
BLOOD GROUP *[Whole blood]	'A' POSITIVE .	
HBA1C		
HBA1C	5.9 %	
METHOD	HPLC METHOD	
Estimated Average Glucose	122.63 mg/dl	
Performed On: Biorad D 10		
<u>Reference Range As Per ADA</u>	<u>Guidance For Known Diabetes</u>	
Normal : Below 5.7%	Good Control : Below 6.5%	
Pre-Diabetes : 5.7% - 6.4%	Fair Control : 6.5% - 7%	
Diabetes : >=6.5%	Unsatisfactory Control : 7.0% - 8%	
	Poor Control : >8%	

END OF REPORT.

Prepared By
DRYANESHWAR KAWADE

He
Dr. Sudhir Sanklecha
Pathologist
(MD Path)
Reg. No. 70405

3/5, Patil Lane No.1, Laxmi Nagar, Near K.B.H. Vidyalaya, Canada Corner, Nashik-422005
Phone : 0253-2316200/01/02/03/04, Email : magnumheartinstitute@gmail.com
www.magnumheartinstitute.com





Chopda Medicare & Research Centre Pvt. Ltd.

MAGNUM

HEART INSTITUTE



Patient Name : Mr. KULKARNI ABHIJEET TUKARAM [MRN-230700115]
Age / Gender : 33 Yr / Male
Address : S/O TUKARAM KULKARNI MAHA LAXMI MANDIRA JAWAL, SHARADA NAGAR PARBHANI, MAHA, PARBHANI, MAHARASHTRA
Req. Doctor: Dr. CHOPDA MANOJ
Regn. ID: OPD.23-24-6628

BIOCHEMISTRY

Request Date : 08-07-2023 09:12 AM
Collection Date : 08-07-2023 09:14 AM [BI8096]
Acceptance Date : 08-07-2023 09:14 AM | TAT: 04:01 [HH:MM]
Reporting Date : 08-07-2023 01:15 PM
Reporting Status : Finalized

Investigations	Result	Biological Reference Range
BLOOD SUGAR F & PP		
BLOOD SUGAR FASTING	105.8 mg/dl	60.00 - 110.00
BLOOD SUGAR (PP)	118.34 mg/dl	70.00 - 140.00
CALCIUM *[Serum]	10.1 mg/dl	8.10 - 10.50 mg/dl
CREATININE *[Serum]	1.0 mg/dl	0.60 - 1.40
URIC ACID	7.2 mg/dl	M 2.50 - 7.20
UREA *[Serum]	19.99 mg/dl	15.00 - 45.00

END OF REPORT.

Prepared By
DNYANESHWAR KAWADE

Le
Dr. Sudhir Sanklecha
Pathologist
(MD Path)
Reg. No. 70405

3/5, Patil Lane No.1, Laxmi Nagar, Near K.B.H. Vidyalaya, Canada Corner, Nashik-422005
Phone : 0253-2316200/01/02/03/04, Email : magnumheartinstitute@gmail.com
www.magnumheartinstitute.com



Patient Name : Mr. KULKARNI ABHIJEET TUKARAM [MRN-230700115]
Age / Gender : 33 Yr / Male
Address : S/O TUKARAM KULKARNI MAHA LAXMI MANDIRA JAWAL, SHARADA NAGAR PARBHANI, MAHA, PARBHANI, MAHARASHTRA
Req. Doctor: Dr. CHOPDA MANOJ
Regn. ID: OPD.23-24-6628

BIOCHEMISTRY

Request Date : 08-07-2023 09:12 AM
Collection Date : 08-07-2023 09:14 AM[BIB096]
Acceptance Date : 08-07-2023 09:14 AM | TAT: 04:15 [HH:MM]
Reporting Date : 08-07-2023 01:29 PM
Reporting Status : Finalized

Investigations	Result	Biological Reference Range
LIPID PROFILE		
CHOLESTROL	235.22 mg/dl *	< 200.00
TRIGLYCERIDES	276.16 mg/dl *	< 160.00
HDL CHOLESTROL	34.47 mg/dl	30.00 - 65.00
LDL CHOLESTROL	145.52 mg/dl	75.00 - 165.00 mg/dl
VLDL	55.23 mg/dl *	6.00 - 38.00 mg/dl
CHO/HDL RATIO	6.82 *	3.00 - 5.50
LDL/HDL RATIO	4.22 *	2.50 - 4.00

END OF REPORT.

Prepared by
DNYANESHWAR KAWADE



Dr. Sudhir Sanklecha
Pathologist
(MD Path)
Reg. No. 70405

Magnum Heart Institute
Gangapur Road
Nashik

Station
Telephone:

EXERCISE STRESS TEST REPORT

Patient Name: ABHIJIT, KULKARNI
Patient ID: 230700115
Height: 166 cm
Weight: 76 kg

DOB: 01/28/1990
Age: 33yrs
Gender: Male
Race: Indian

Study Date: 07/08/2023
Test Type: --
Protocol: BRUCE

Referring Physician: --
Attending Physician: Dr. Manoj Chopda
Technician: Mr. Laxman Galkawad

Medications:
--

Medical History:
--

Reason for Exercise Test:
--

Exercise Test Summary

Phase Name	Stage Name	Time in Stage	Speed (mph)	Grade (%)	HR (bpm)	BP (mmHg)	Comment
PRETEST	SUPINE	00:15	0.00	0.00	98		
	STANDING	00:07	0.00	0.00	91		
	HYPERV.	00:10	0.00	0.00	96		
EXERCISE	WARM-UP	00:08	0.00	0.00	88		
	STAGE 1	03:00	1.70	10.00	148	160/80	
	STAGE 2	03:00	2.50	12.00	169	180/80	
	STAGE 3	03:00	3.40	14.00	190	190/90	
	STAGE 4	00:04	4.20	16.00	190		
RECOVERY		03:30	0.00	0.00	133	180/90	

The patient exercised according to the BRUCE for 9:04 min:s, achieving a work level of Max. METS: 10.20. The resting heart rate of 99 bpm rose to a maximal heart rate of 190 bpm. This value represents 101 % of the maximal, age-predicted heart rate. The resting blood pressure of --/-- mmHg, rose to a maximum blood pressure of 190/90 mmHg. The exercise test was stopped due to --.

Interpretation
--

Conclusions

GOOD EFFORT TOLERANCE
GOOD INOTROPIC AND CHRONOTROPIC RESPONSE
NO ANGINA NO ARRHYTHMIA NO DYSPNEA DURING TMT
NO SIGNIFICANT ST-T CHANGES DURING TEST
CST NEGATIVE FOR INDUCIBLE ISCHAEMIA

Physician

Technician

ABHIJIT, KULKARNI

Patient ID 230700115

07/08/2023 Male 166 cm 76 kg

12:50:33pm 33yrs Indian

Medts:

4056-1S3

Test Reason:

Medical History:

Raf MD: Ordering MD:

Technician: Mr Laxman Galawad Test Type:

Comment:

BRUCE: Total Exercise Time 09:04
 Max HR: 190 bpm 101% of max predicted 187 bpm HR at rest: 99
 Max BP: 190/90 mmHg Max RPP: 35530 mmHg*²bpm
 Maximum Workload: 10.20 METS
 Max. ST: -0.90 mm, 0.00 mV/s in III: EXERCISE STAGE 3 08:59
 Arrhythmia: A21, PSVC:1
 ST/HR index: 0.05 μ V/bpm
 Conclusion: GOOD EFFORT TOLERANCE
 GOOD INOTROPIC AND CHRONOTROPIC RESPONSE
 NO ANGINA NO ARRHYTHMIA NO DYSPNEA DURING TMT
 NO SIGNIFICANT ST-T CHANGES DURING TEST
 CST NEGATIVE FOR INDICIBLE ISCHAEMIA
 Location Number: **3*

Phase Name	Stage Name	Time in Stage	Speed (mph)	Grade (%)	Workload (METS)	HR (bpm)	BP (mmHg)	RPP (mmHg*bpm)	VE (l/min)	ST Level (mV)	Comment
PRETEST	SUPINE	00:15	0.00	0.00	1.0	98			0	0.15	
	STANDING	00:07	0.00	0.00	1.0	91			0	0.25	
	HYPERV.	00:10	0.00	0.00	1.0	96			0	0.25	
	WARM UP	00:08	0.00	0.00	1.0	88			0	0.25	
EXERCISE	STAGE 1	03:00	1.70	0.00	4.6	148	160/80	23680	0	0.45	
	STAGE 2	03:00	2.50	12.00	7.0	169	180/80	30420	0	0.50	
	STAGE 3	03:00	3.40	14.00	10.1	190	190/90	36100	0	-0.50	
	STAGE 4	00:04	4.20	16.00	10.2	190			0	-0.05	
RECOVERY		03:30	0.00	0.00	1.0	133	180/90	23940	0	0.15	

Patient ID 230700115

07/08/2023

12:50:33pm

BASELINE EXERCISE	MAX ST EXERCISE	PEAK EXERCISE	TEST END RECOVERY	BASELINE EXERCISE	MAX ST EXERCISE	PEAK EXERCISE	TEST END RECOVERY
85 bpm I 0.25 mm 0.34 mV/s	8:59 190 bpm 190/90 mmHg I 0.95 1.71	9:04 190 bpm 190/90 mmHg I 0.80 1.11	3:25 131 bpm I 0.55 0.57	85 bpm VT 0.00 -0.31	8:59 190 bpm 190/90 mmHg VT -0.05 -0.69	9:04 190 bpm 190/90 mmHg VT 0.00 -0.12	3:25 131 bpm VT 0.00 -0.29
II 0.55 0.62	II 0.05 1.89	II 0.75 2.13	II 0.70 1.13	V2 0.45 0.22	V2 1.45 2.06	V2 1.55 2.23	V2 0.85 0.76
III 0.30 0.14	III -0.90 0.19	III -0.05 0.94	III 0.15 0.30	V3 0.85 0.71	V3 1.95 2.94	V3 2.15 3.70	V3 1.40 1.53
aVR -0.40 -0.90	aVR -0.50 -1.82	aVR -0.75 -1.63	aVR -0.65 -1.35	V4 0.75 0.61	V4 1.50 2.45	V4 1.80 3.00	V4 1.10 1.42
aVL 0.00 0.00	aVL 0.95 0.78	aVL 0.45 0.14	aVL 0.20 -0.01	V5 0.50 0.41	V5 0.65 1.61	V5 1.00 2.13	V5 0.75 1.03
aVF 0.45 0.41	aVF -0.45 1.01	aVF 0.35 1.51	aVF 0.45 0.78	V6 0.35 0.33	V6 0.05 1.13	V6 0.50 1.54	V6 0.50 0.75

GE CASE V6.73 (2)
10mm/mV 50Hz 0.01Hz FRF+ HEART V5.4

Unconfirmed

Attending MD: Dr. Manoj Chopda

12-Lead Report

99 bpm

PRETEST

SUPINE

00:14

BRUCE

0.0 mph

0.0 %

Measured at 60ms Post J (10mm/mV)

Auto Points

P056-1SD

Lead	ST(mV)	Lead	ST(mV)
I	0.25	V1	0.05
II	0.55	V2	0.55
III	0.25	V3	1.00
AVR	-0.40	V4	0.85
AVL	0.00	V5	0.60
AVF	0.90	V6	0.45

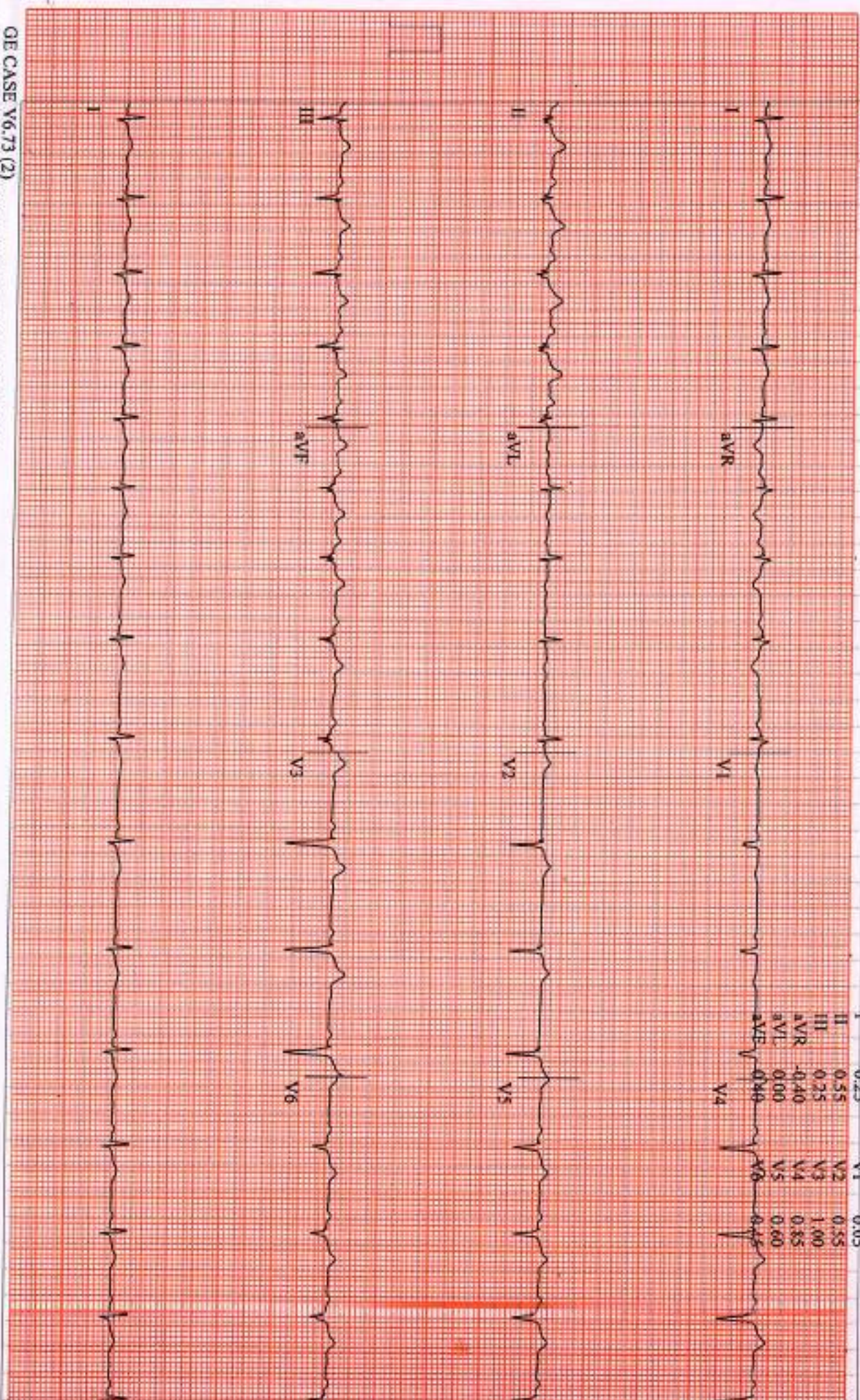

ABHILIT, KULKARNI
 Patient ID 230700115
 07/08/2023
 12:51:01pm

12-Lead Report
 PRETEST
 HYPERTV.
 00:21

BRUCE
 0.0 mph
 0.0 %

Magnum Heart Institute
 Measured at 60ms Post J (10mm/mV)
 Auto Points

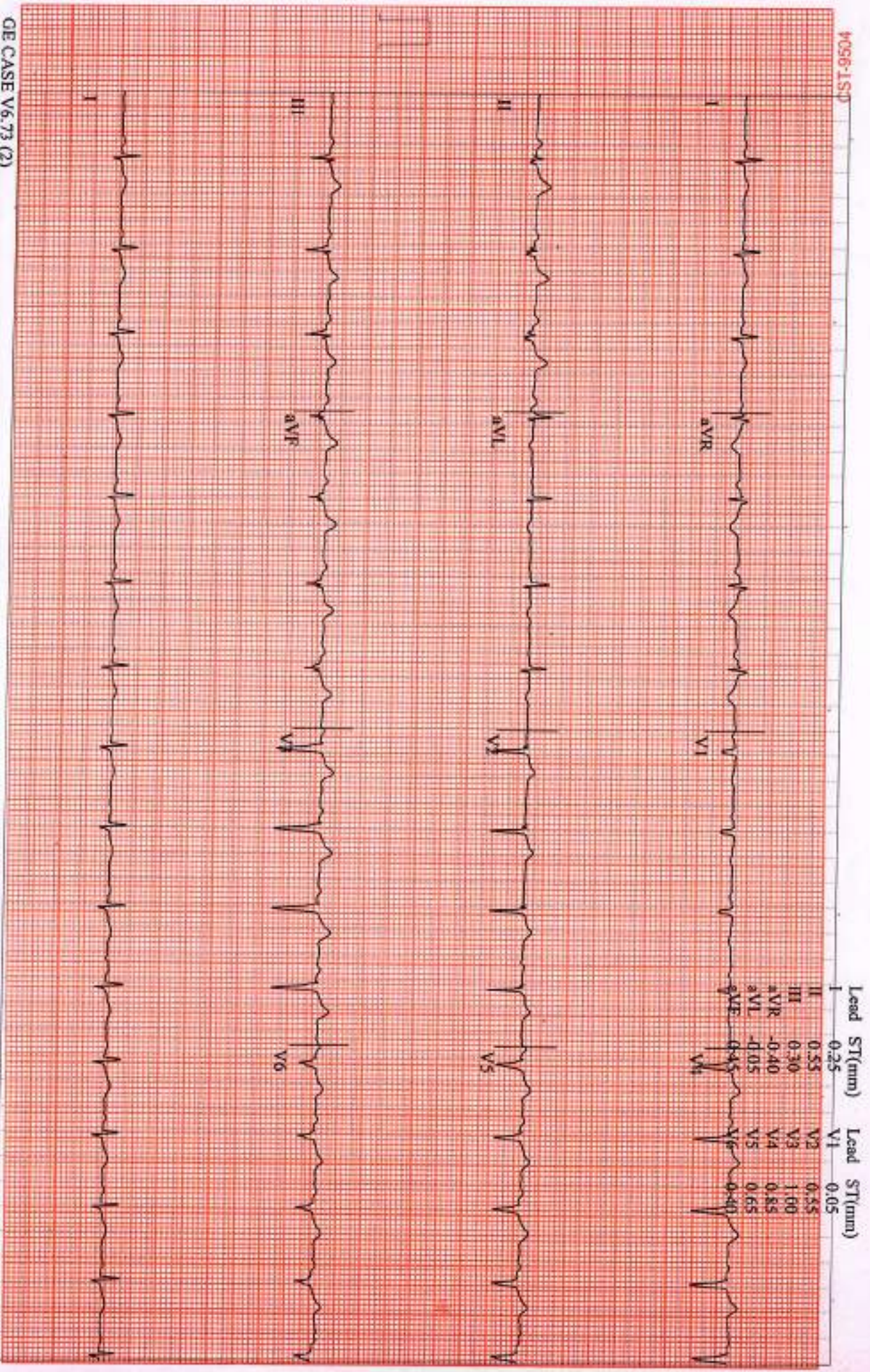

GE CASE V6.73 (2)
 25 mm/s 10 mm/mV 50Hz 0.01Hz FRF+ HR(V2,V3)

Start of Test: 12:50:33pm

ABHILIT, KULKARNI
Patient ID 230700115
7/08/2023
12:51:10pm

12-Lead Report
PRETEST
HYPERV.
00:30

BRUCE
0.0 mph
0.0 %

Magnum Heart Institute
Measured at 60ms Post J (10mm/mV)
Auto Points

4056-1SD

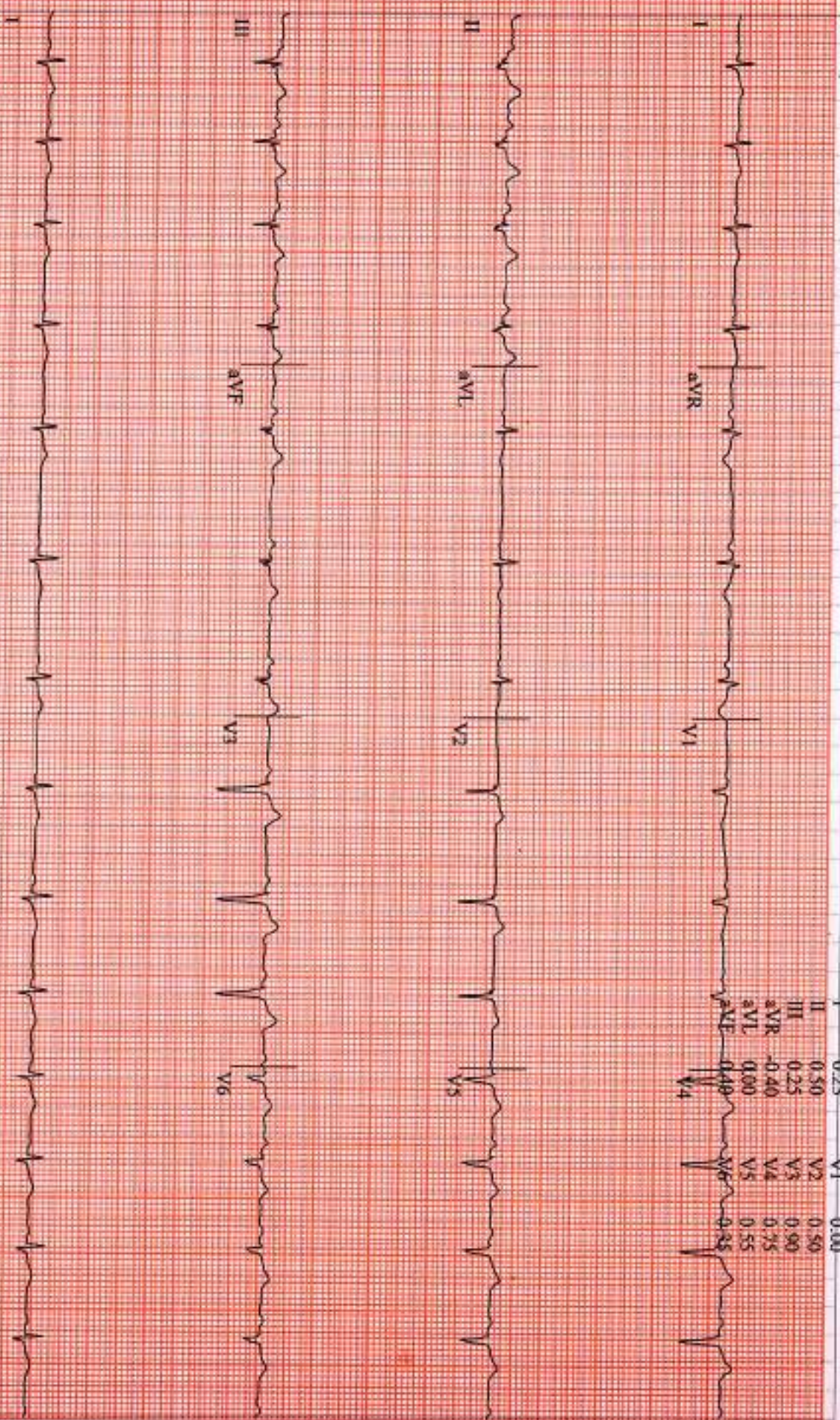

Lead	ST(mm)	Lead	ST(mm)
I	0.25	V1	0.00
II	0.50	V2	0.50
III	0.25	V3	0.90
aVR	-0.40	V4	0.75
aVL	0.00	V5	0.55
aVF	0.40	V6	0.85

GE CASE V6.73 (2)
25 mm/s 10 mm/mV 50Hz 0.01Hz FRF+ HR(V3,V2)

Start of Test: 12:50:33pm

KULKARNI
230700115

88 bpm

12-Lead Report
PRETEST
WARM-UP
00:36

BRUCE
0.0 mph
0.0 %

Magnum Heart Institute
Measured at 60ms Post J (10mm/mV)
Auto Points

4096-1SD

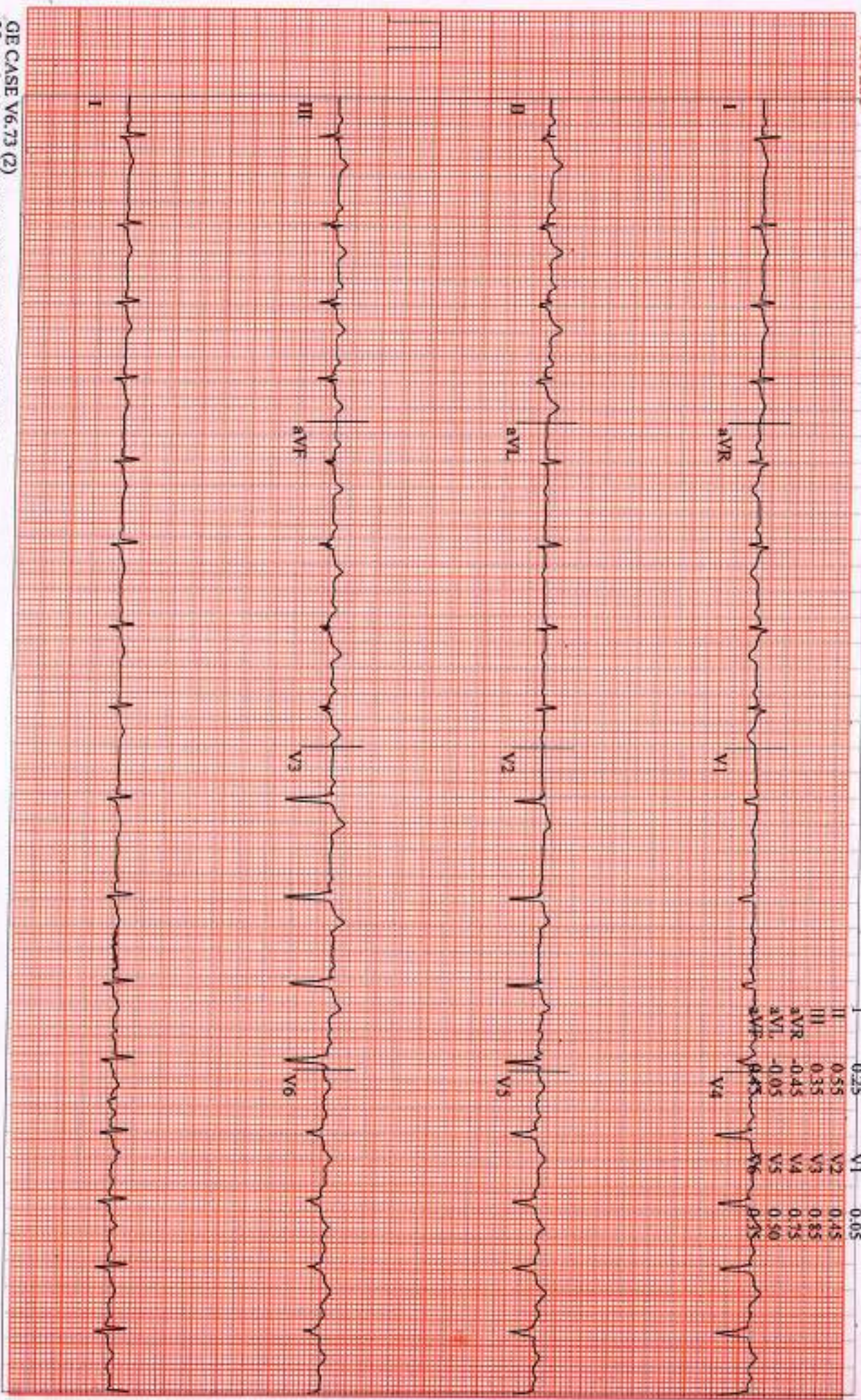

Lead	ST(mm)	Lead	ST(mm)
I	0.25	V1	0.05
II	0.55	V2	0.45
III	0.35	V3	0.85
aVR	-0.45	V4	0.75
aVL	-0.05	V5	0.50
aVF		V6	

GE CASE V6.73 (2)
25 mm/s 10 mm/mV 50Hz 0.01Hz FRF+ HR(V3,V2)

Start of Test 12:50:33pm

ABHIJIT, KULKARNI

Patient ID 230700115

07/08/2023

12:54:08pm

12-Lead Report

EXERCISE

STAGE 1

02:50

BRUCE

1.7 mph

10.0%

Magnum Heart Institute

Measured at 60ms Post J (10mm/mV)

Auto Points

00966-1.SQ

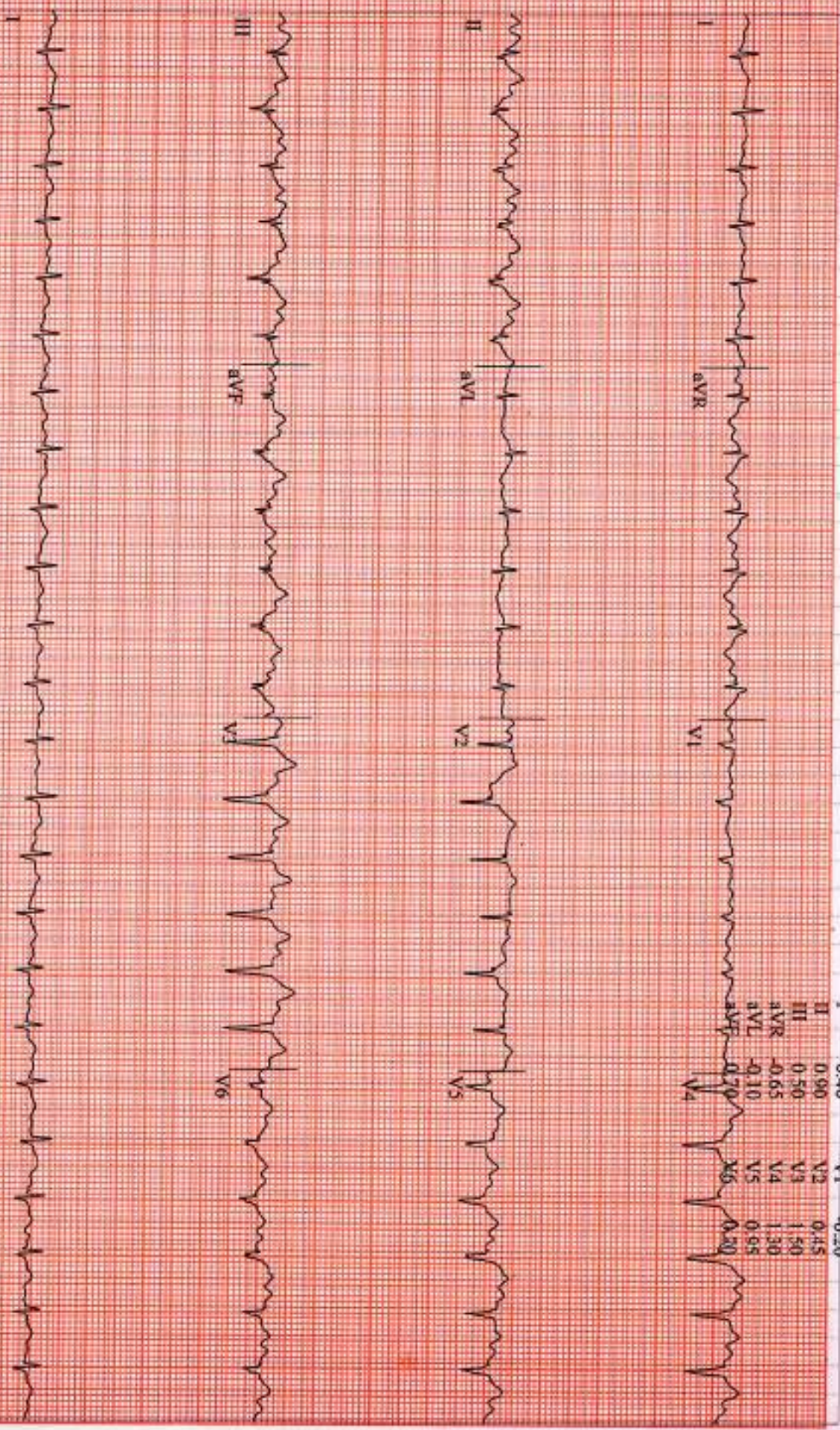

Lead	ST(mV)	Lead	ST(mV)
I	-0.40	V1	-0.20
II	0.90	V2	0.45
III	0.50	V3	1.50
aVR	-0.65	V4	1.30
aVL	-0.10	V5	0.65
		V6	0.20

GE CASE V6.73 (2)

25 mm/s 10 mm/mV 50Hz 0.01Hz FRF+ HR(V3,V2)

Start of Test: 12:50:33pm

Measured at 60ms Post J (10mm/mV)
Auto Points

4096-1S3

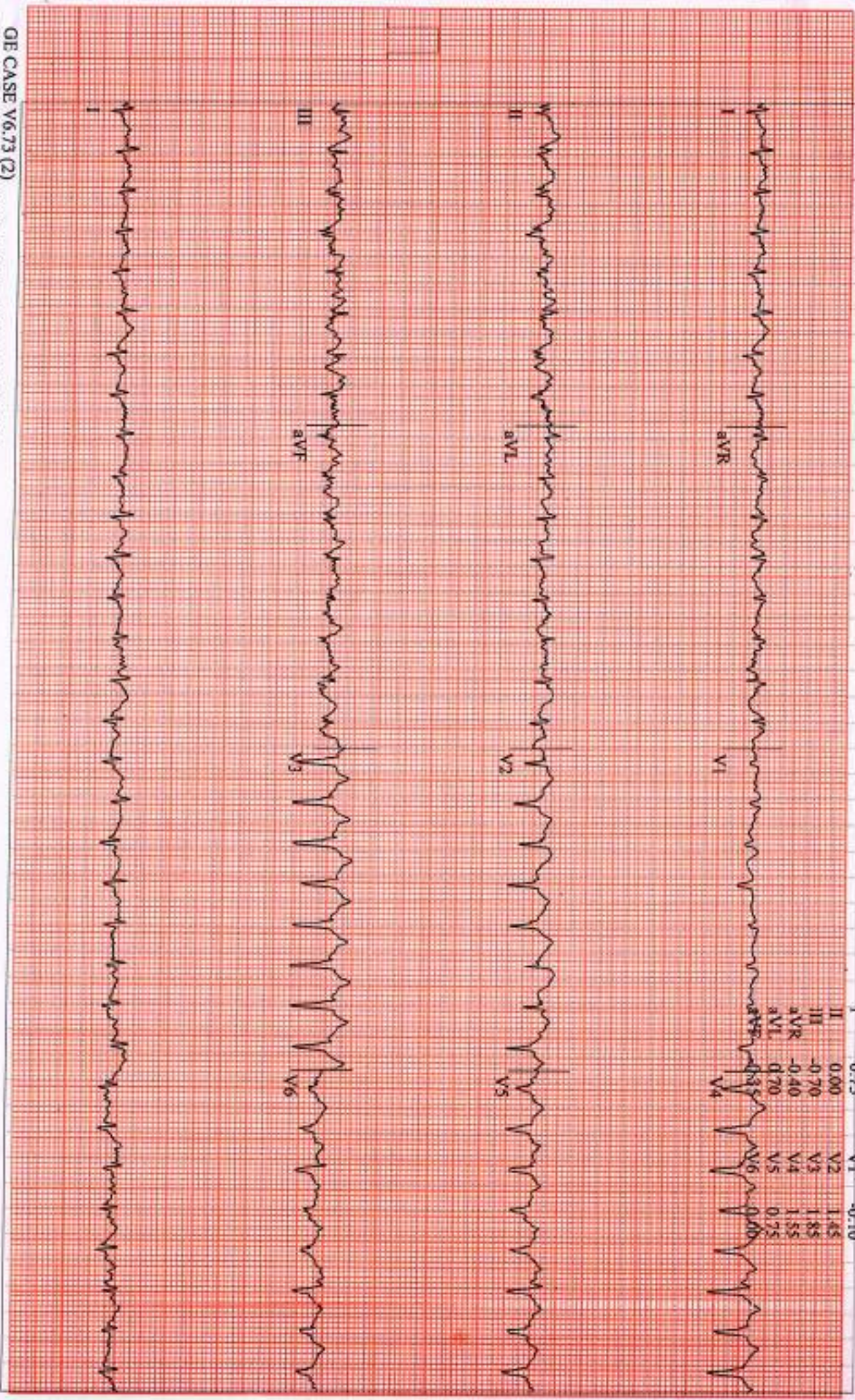

GE CASE V6.73 (2)
25 mm/s 10 mm/mV 50Hz 0.01Hz FRF+ HR(V3, V2)

Start of Test: 12:50:33pm

ABHIJIT, KULKARNI
 Patient ID 230700115
 07/08/2023
 1:01:12pm

12-Lead Report
 RECOVERY #1
 166 bpm
 00:50

BRUCE
 0.0 mph
 0.0 %

Magnum Heart Institute
 Measured at 60ms Post J (10mm/mV)
 Auto Points

4096-1.S3

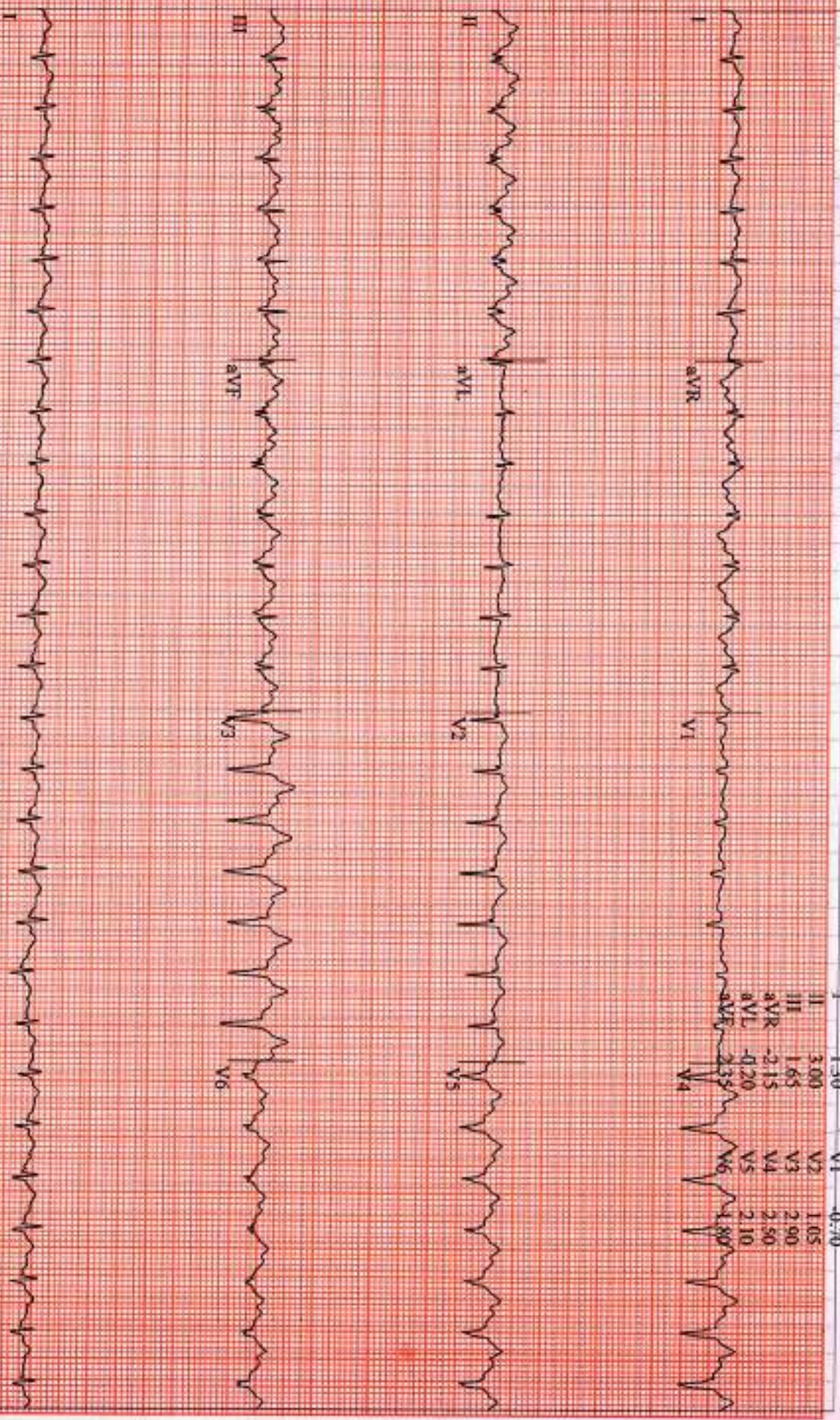

GE CASE V6.73 (2)
 25 mm/s 10 mm/mV 50Hz 0.01Hz PRF+ HR(V3,V2)

Start of Test: 12:50:33pm

ABHIJIT, KULKARNI

Patient ID 230700115

07/08/2023

1:02:12pm

12-Lead Report

RECOVERY

#1

01:50

BRUCE

0.0 mph

0.0 %

Magnum Heart Institute

Measured at 60ms Post J (10mm/mV)

Auto Points

4096153

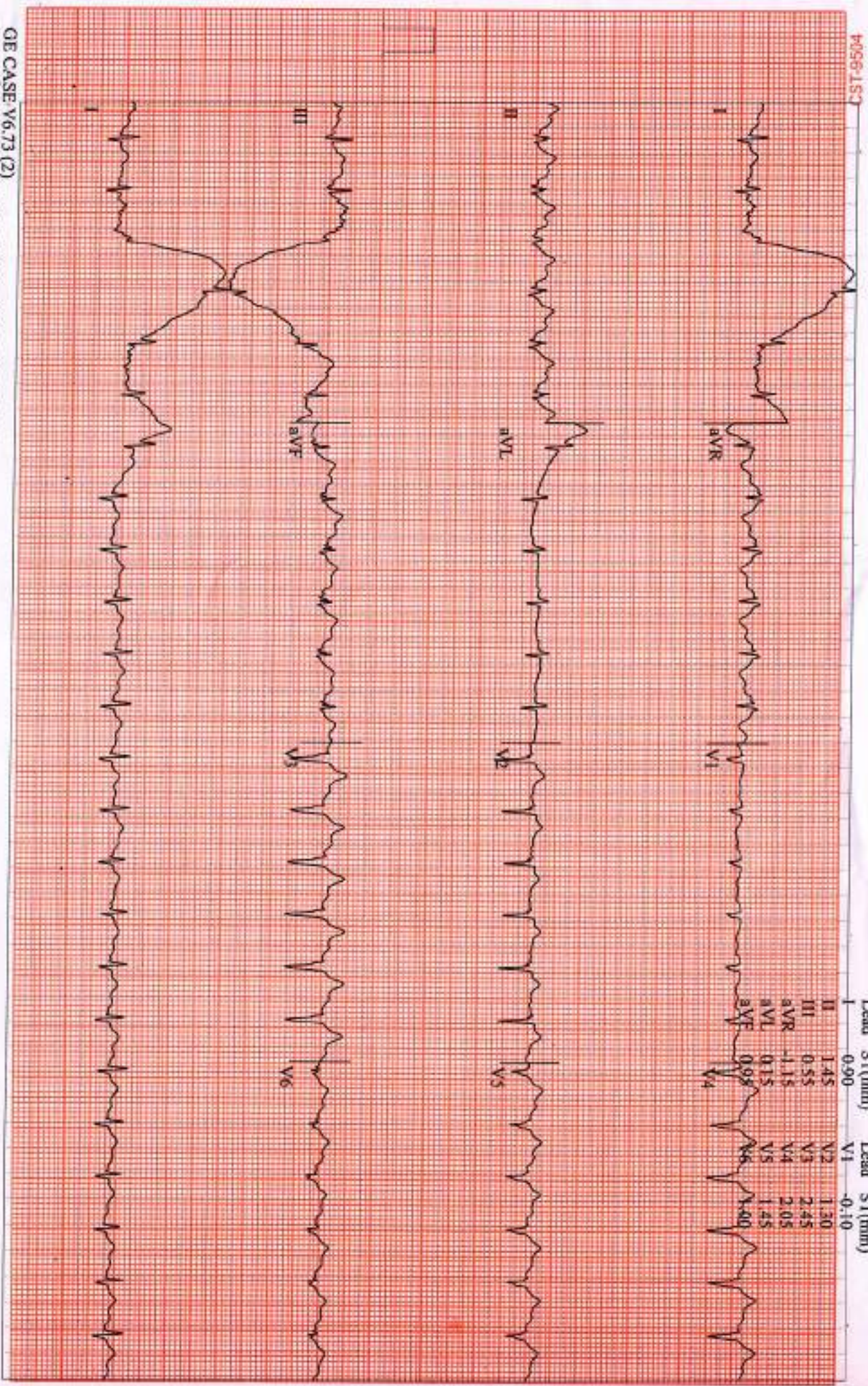

GE CASE V6.73 (2)
25 mm/s 10 mm/mV 50Hz 0.01Hz FR+ HR(V3,V2)

Start of Test: 12:50:33pm

Measured at 60ms Post J (10mm/mV)
Auto Points

4096-1S3

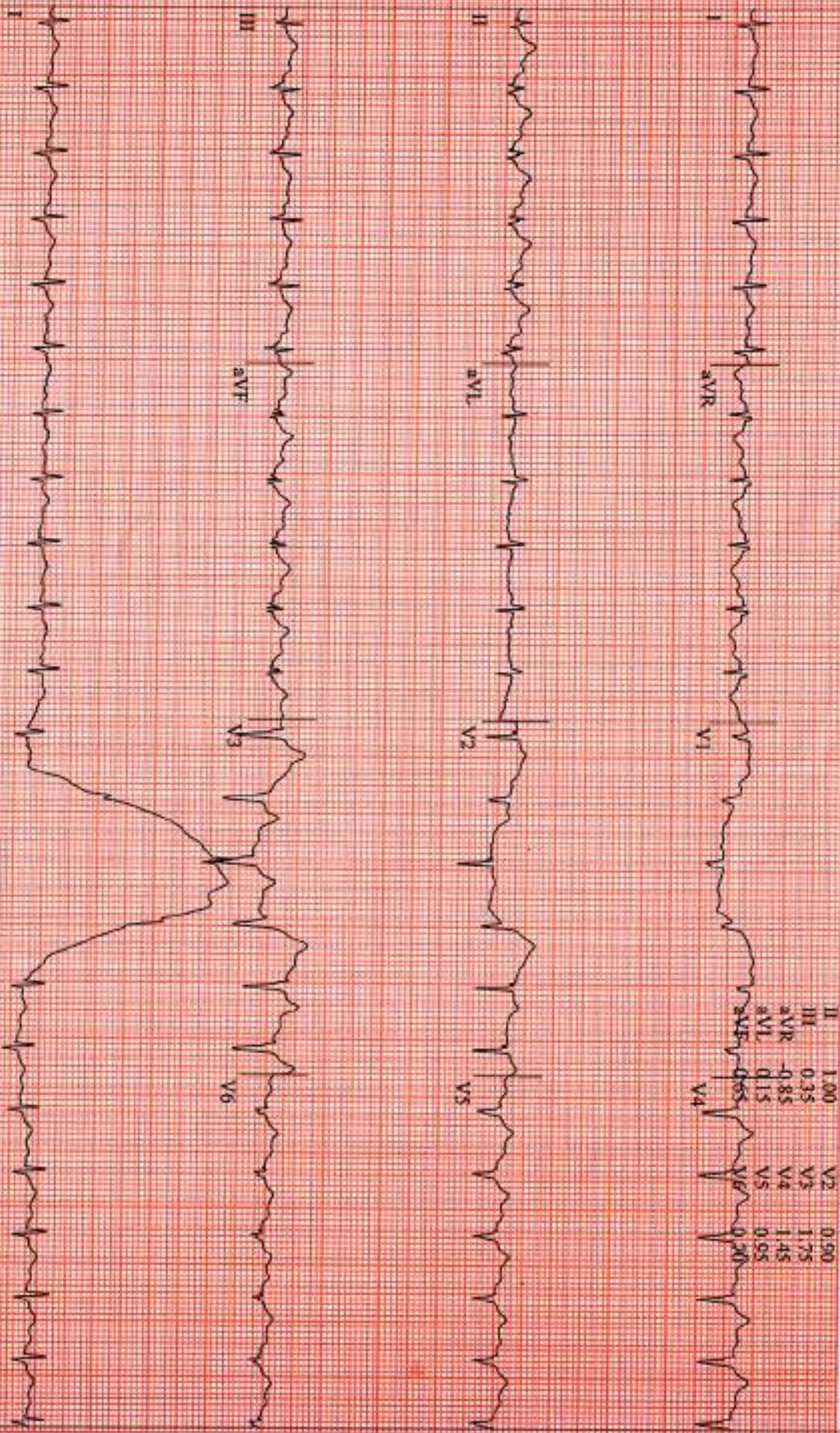

GE CASE V6.73 (2)
25 mm/s 10 mm/mV 50Hz 0.01Hz FRF+ HR(V3,V2)

Start of Test: 12:50:33pm



Chopda Medicare & Research Centre Pvt. Ltd.

MAGNUM
HEART INSTITUTE



Patient Name: Mr. KULKARNI ABHIJEET TUKARAM / MRN-230700115
Age / Gender: 33 Yr / Male
Address: S/O TUKARAM KULKARNI MAHA LAXMI MANDIRA JAWAL, SHARADA NAGAR
PARBHANI, MAHA, PARBHANI, MAHARASHTRA
Req. Doctor: Dr. CHOPDA MANOJ
Regn. Number: OPD.23-24-6628

Request Date : 08-07-2023 09:12 AM

Reporting Date : 08-07-2023 12:22 PM
Report Status : Finalized

USG ROUTINE ABDOMEN & PELVIS

OBSERVATION:

LIVER(15.4 CM) : SHOWS NORMAL IN SIZE, SHAPE, POSITION & ECHOTEXTURE.
NO FOCAL LESION.
NO INTRINSIC MASS LESION SEEN IN LIVER PARENCHYAMA.
PV AND CBD : NORMAL IN IVC & AORTA
GALL BLADDER IS WELL DISTENDED & THERE IS NO STONE SEEN.
SPLEEN AND PANCREAS SHOWS NORMAL ECHOTEXTURE.
BOTH KIDNEYS SHOWS NORMAL SIZE, SHAPE, POSITION & ECHOTEXTURE.

RIGHT KIDNEY MEASURES – 10.2 CM X 4.4 CM

LEFT KIDNEY MEASURES – 11.2 CM X 4.5 CM

URINARY BLADDER – NORMAL

NO LYMPHADENOPATHY

NO PLEURAL EFFUSION SEEN

PROSTATE – NORMAL

IMPRESSION:

NORMAL ABDOMINAL STUDY

DR. SUMEET BAVISAKAR

(RADIOLOGIST)

MAGNUM
HEART INSTITUTE

HELPLINE
9527650100
9527750100

3/5, Patil Lane No.1, Laxmi Nagar, Near K.B.H. Vidyalaya, Canada Corner, Nashik-422005

Phone : 0253-2316200/01/02/03/04, Email : magnumheartinstitute@gmail.com

www.magnumheartinstitute.com



Chopda Medicare & Research Centre Pvt. Ltd's

MAGNUM

HEART INSTITUTE

ISO 9001 : 2008 CERTIFIED HOSPITAL

ECHOCARDIOGRAPHY AND COLOUR DOPPLER IMAGING

Patient Name: Mr. KULKARNI ABHIJEET TUKARAM / MRN-230700115

Age / Gender: 33 Yr / Male

Address: S/O TUKARAM KULKARNI MAHA LAXMI MANDIRA JAWAL, SHARADA NAGAR
PARBHANI, MAHA, PARBHANI, MAHARASHTRA

Req. Doctor: Dr. CHOPDA MANOJ

Regn. Number: OPD.23-24-6628

Reporting Date : 08-07-2023 11:23 AM

Report Status : Finalized

REGIONAL ANALYSIS OF THE HEART

2023 09:12 AM

2D ECHO-CARDIOGRAPHY WITH PRINT

PARASTERNAL LONG AXIS

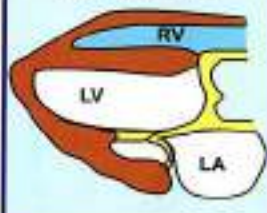

OBSERVATION:

NORMAL SIZED LV WITH GOOD LV FUNCTION EF=60%

SITUS SOLITUS

LEFT VENTRICLE - NORMAL SIZED

NO REGIONAL WALL MOTION ABNORMALITY

NO S/O LV HYPERTROPHY IVS = mm ,PW = mm PRESENT-

NO S/O DIASTOLIC DYSFUNCTION.

OVERALL GOOD LV FUNCTION EF= 60 %

LEFT ATRIUM -NORMAL SIZED, NO CLOT .

RIGHT ATRIUM /VENTRICLE -NORMAL SIZED

OVERALL GOOD RV FUNCTION.

ALL VALVES - NORMAL

NO S/O PULMONARY HYPERTENSION PRESENT

PULMONARY ARTERY SYSTOLIC PRESSURE = mm Hg

NO S/O PERICARDIAL EFFUSION NOTED

NO S/O TAMPONADE PRESENT .NO S/O CONSTRICTION.

IVC - NORMAL.

PARASTERNAL SHORT AXIS



APICAL FOUR CHAMBER

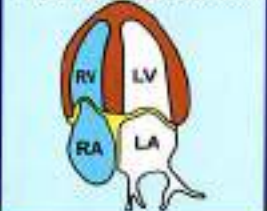

SUBCOSTAL



DR. SHEWALE RAHUL
(CARDIOLOGIST)

Dr. MANOJ B. CHOPDA

M.D. (Medicine) D.M. (Cardiology)

INTERVENTIONAL CARDIOLOGIST

MUVAJAHARJEET

Male

33 Years

ID: 230700115

ECG Date: 08-07-2023

Outpatient

ECG Time: 09:45:04 AM

Diagnosis: Normal

PR : 160ms
 QRS : 88ms
 QT/QTc : 377/42ms
 Max HR : 68bpm
 Max ST-T : 0.0mV

1. Sinus Arrhythmia
 2. Abnormal Q waves (I, III, aVF, V1, V5, V6)
 3. Poor R Wave Progression (V2, V3, V4)
 4. Suspicious for Myocardial Infarction?
 Possible Extension: Anterior Anterior Infarction
 Low Voltage (limb leads)

