

R

HIMADARI PANDEY 31 Y/M PT154825  
RADIX HEALTH CARE C 218 NIRMAL VIHAR PH 2201198

CHEST PA 29/Mar/2022 10:03 AM



# MALIK RADIX HEALTH CARE

(UNIT OF MALIK RADIX HEALTHCARE PVT. LTD)

C-217, 218, Nirman Vihar, Vikas Marg, New Delhi - 110092

Tel.: 011-22011192, 22011196, 47060150 • Fax.: 22011208

E-mail : radixhealthcare@yahoo.co.in

Website : www.radixhealthcare.org



Safety at WEI now accredited by NABH

UHID	PT154825	LAB No.	XRY2111168
Name	Mr. HIMADARI PANDEY	Regn. No.	GEN2159399
Age / Sex	31 Yrs / M	Receiving Dt/Time	29/Mar/2022 10:03
		Reporting Dt/Time	29/Mar/2022 10:44 AM

## XRAY

CHEST (PA)

Both lung fields are normal.

Cp angles are clear.

Hila are normal...

Heart size appears within normal limits.

Soft tissue shadows and bony thorax are normal.

IMP- NORMAL CHEST X-RAY

Advised....please correlate clinically.

\*\*\*\*\* END OF REPORT \*\*\*\*\*

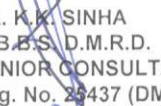
  
 DR. K.K. SINHA  
 M.B.B.S. D.M.R.D.  
 SENIOR CONSULTANT  
 Reg. No. 23437 (DMC)

DR. RAJESH MALHOTRA  
 MBBS, MD (RADIOLOGY)  
 CONSULTANT RADIOLOGY  
 Reg.No.DMC9299

DR. T. K VOHRA  
 MD (RADIODIAGNOSIS)  
 SENIOR CONSULTANT  
 Reg. No. 3272 (DMC)

DR ASHISH KUMAR  
 MBBS, MD (RADIOLOGY)  
 CONSULTANT RADIOLOGY  
 Reg.No.DMC62682

### Facilities Available :

- ★ Multispeciality Hospital ★ 24 Hours Emergency ★ X-Ray/ ECG/ Ultrasound ★ Dental
- ★ Fully Equipped Operation Theatre ★ Fully Functional Lab ★ Casualty/ICU ★ Nursery
- ★ Labour Room ★ All Speciality OPD ★ Laparoscopic Surgery ★ ECHO ★ Plastic Surgery

 बैंक ऑफ़ बड़ोदा  
Bank of Baroda

नाम:  
Name: **HIMADRI PANDEY**

कर्मचारी कुट क्र.  
E. C. No. **178111**

पद:  
DSGN: **Officer**

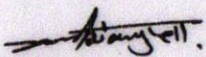

जांचकर्ता प्राधिकारी, सहा. उप. डी. प्र.-III, नई दिल्ली  
Issuing Authority AGM, DRM, DMR-III, N.D.







धारक के हस्ताक्षर  
Signature of Holder

*Himadri*

MALIK RADIX HEALTHCARE PVT. LTD.  
C-217, C-218, Nirman Vihar,  
Delhi-110092  
Ph.: 011-22011192, 22011196  
Regd. No. 607



**MALIK RADIX HEALTHCARE**  
**C-218, NIRMAN VIHAR DELHI-92**  
**PH-011-22011196**

Age: 32  
 Weight (Kg): 77  
 Height (cm): 168  
 BSA (m2): 1.87  
 Smoke: no

Last Name:  
 First Name: HIMADRI PANDEY  
 ID: 511  
 Date: 29/03/2022  
 Predicted: ERS 93

Date of Birth: 14/04/1989  
 Sex: Male  
 Ethnic Corr.: 100%  
 Description:  
 Comments:

**Spirometry Results**

Parameter	Pred	Pre	%Pred
FVC (L)	4.48	3.17	71
FEV.5 (L)	-----	2.1	-----
FEV1 (L)	3.78	2.9	77
PEFR (L/s)	9.05	7.6	84
PIFR (L/s)	-----	6.64	-----
FEF25-75 (L/s)	4.54	4.6	101
FEF 25% (L/s)	7.75	7.53	97
FEF 50% (L/s)	4.99	4.59	92
FEF 75% (L/s)	2.19	2.4	110
FEV1/FVC (%)	81.27	91.48	113
FVC Time (Sec)	-----	8.48	-----
SVC (L)	4.67	3.04	65
ERV (L)	-----	0.76	-----
IRV (L)	-----	0.03	-----
VE (L/min)	-----	54	-----
Rf (l/min)	-----	24	-----
Ti (sec)	-----	1	-----
Te (sec)	-----	1.5	-----
Vt (L)	-----	2.25	-----
Vt/Ti (L/s)	-----	2.25	-----
Ti/Ttot (sec)	-----	0.4	-----
IC (L)	-----	2.28	-----
MVV (L/min)	135.04	-----	-----
MRf (l/min)	-----	-----	-----
MVt (L)	-----	0.62	-----
MVVt (sec)	-----	15.38	-----
ELA (Years)	32	60	-----

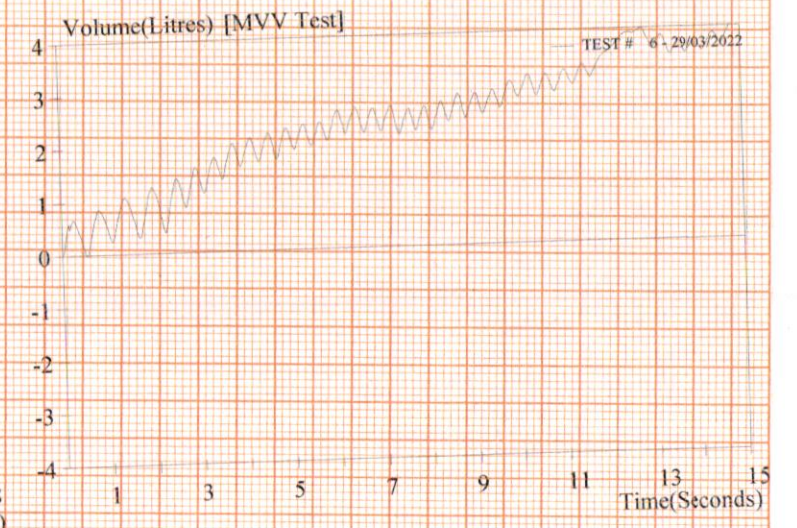
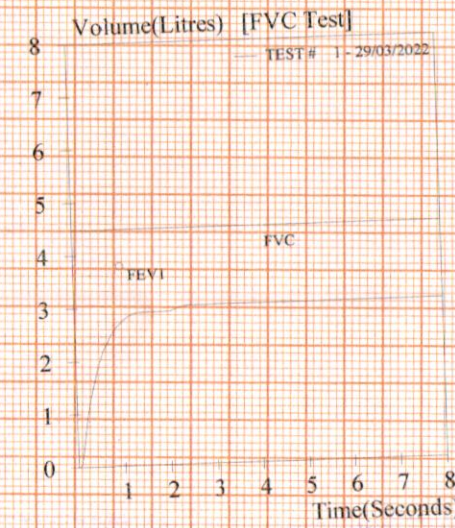
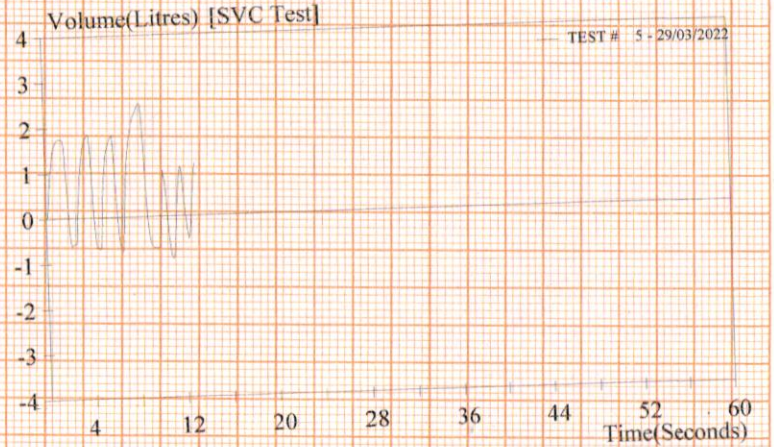
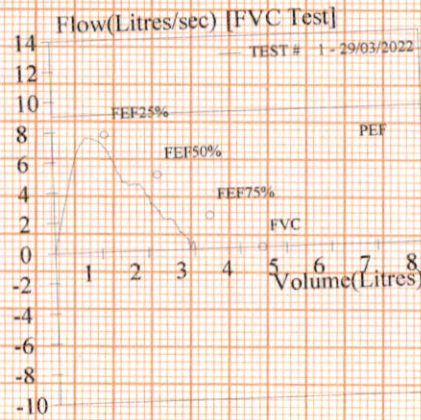

Pre Medication Report Indicates  
 Mild Restriction( %FEV1/FVC>80%Pred%FEV1  
 /FVC and 80%PredFVC>FVC>65%PredFVC )

**MALIK RADIX HEALTHCARE PVT. LTD.**  
 C-217, C-218, Nirman Vihar;  
 Delhi-110092  
 Ph.: 011-22011192, 22011196  
 Regd. No. 607

DR.

# MALIK RADIX HEALTHCARE PVT. LTD.

C - 217, 218 NIRMAN VIHAR,  
DELHI 110092

Mr. HIMADRI PANDEY  
ID : 616  
AGE/SEX : 32 Yr/M

HT/WT : / /  
DATE : 29/03/2022 10:30:42 AM  
REF BY : Dr.

MACHINE INTERPRETATION : Normal ECG.

P Duration : 109 ms  
PR Duration : 188 ms  
QRS Duration : 93 ms  
QT Interval : 360 ms  
QTc Interval : 374 ms

RATE : 66 bpm  
BP : N/A  
P Axis : 56 deg.  
QRS Axis : 79 deg  
T Axis : 75 deg

Linked Median  
Average Filtered  
Speed : 25 mm/s  
Sensitivity : 10 mm/mV

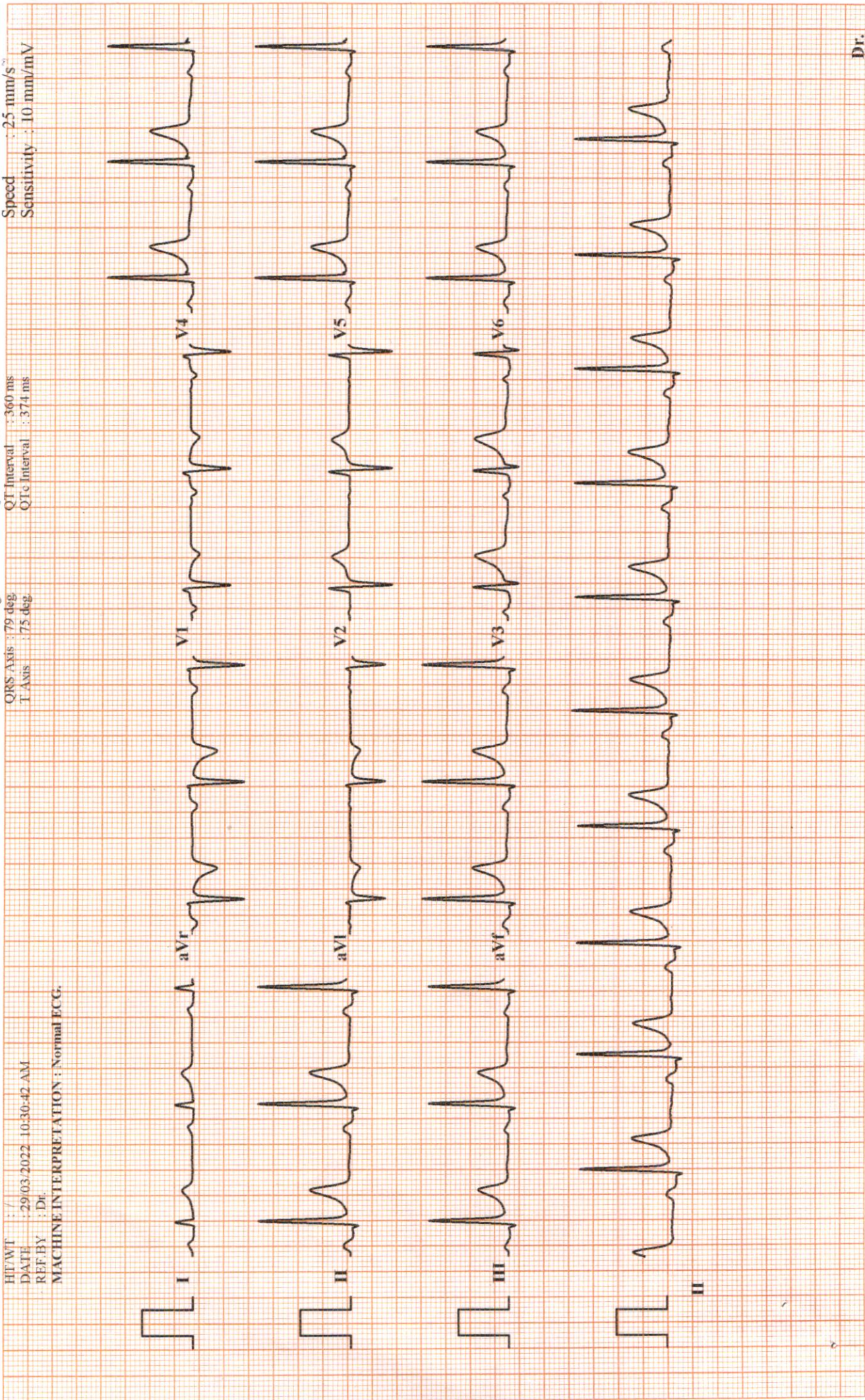

# MALIK RADIX HEALTHCARE PVT. LTD.

C-217,218, NIRMAN VIHAR, VIKAS MARG  
DELHI 110092, PH NO- 011-22011196

HIMADRI PANDEY  
ID : 711  
DATE : 29/03/2022  
AGE/SEX : 32 /M  
HT/WT : 0 / 0  
REF.BY :

## TREADMILL TEST REPORT

PROTOCOL : Bruce  
HISTORY :  
INDICATION :  
MEDICATION :

PHASE	TOTAL TIME	STAGE TIME	SPEED Km/Hr	GRADE %	H.R. bpm	B.P. mmHg	RPP x100	ST LEVEL(MM)			METS
								II	V1	V5	
SUPINE					75	120 / 80	90	2.2	0	1.8	
STANDING					78	120 / 80	93	2.2	0.1	1.9	
HYPERVENT		0:2			73	120 / 80	87	2.2	0.1	1.8	
Stage 1	2:55	2:55	2.7	10	116	126 / 84	146	2.4	-0.5	2.1	4.67
Stage 2	5:55	2:55	4	12	135	128 / 88	172	1.5	-0.1	1.4	7.04
Stage 3	8:55	2:55	5.4	14	162	140 / 94	226	0.9	0.3	1.4	9.92
PK-EXERCISE	8:57	2:57	5.4	14	163	140 / 94	228	0.9	0.2	1.4	9.95
RECOVERY	12:0	2:55			86	138 / 90	118	1.1	-0.2	0.6	
RECOVERY	15:0	5:55			91	134 / 88	121	1.6	-0.4	1.1	

### RESULTS

EXERCISE DURATION : 8:57 MAX WORK LOAD : 9.95 METS  
MAX HEART RATE : 163 bpm 86 % of target heart rate 188 bpm  
MAX BLOOD PRESSURE : 140 / 94 mm Hg  
REASON OF TERMINATION : THR Achieved.

BP RESPONSE :  
ARRYTHMIA :  
H.R. RESPONSE :

IMPRESSIONS :

②  
②  
②

TMT is Negative for RMI.

*Nishant Tyagi*  
Dr. NISHANT TYAGI  
MD Medicine, DNB Cardiology  
Senior Consultant, Cardiology  
DMC No.- 20902  
Malik Radix Healthcare Pvt. Ltd.  
C-217, 218, Nirman Vihar, Delhi-92

Technician :

BOB

# MALIK RADIX HEATHCARE PVT. LTD.

HIMADRI PANDEY

PRETEST

ST @ 10mm/mV

I.D. 711

RATE 75bpm

SUPINE

80ms PostJ

Age 32/M

B.P. 120/80

LINKED MEDIAN

Date 29/03/2022

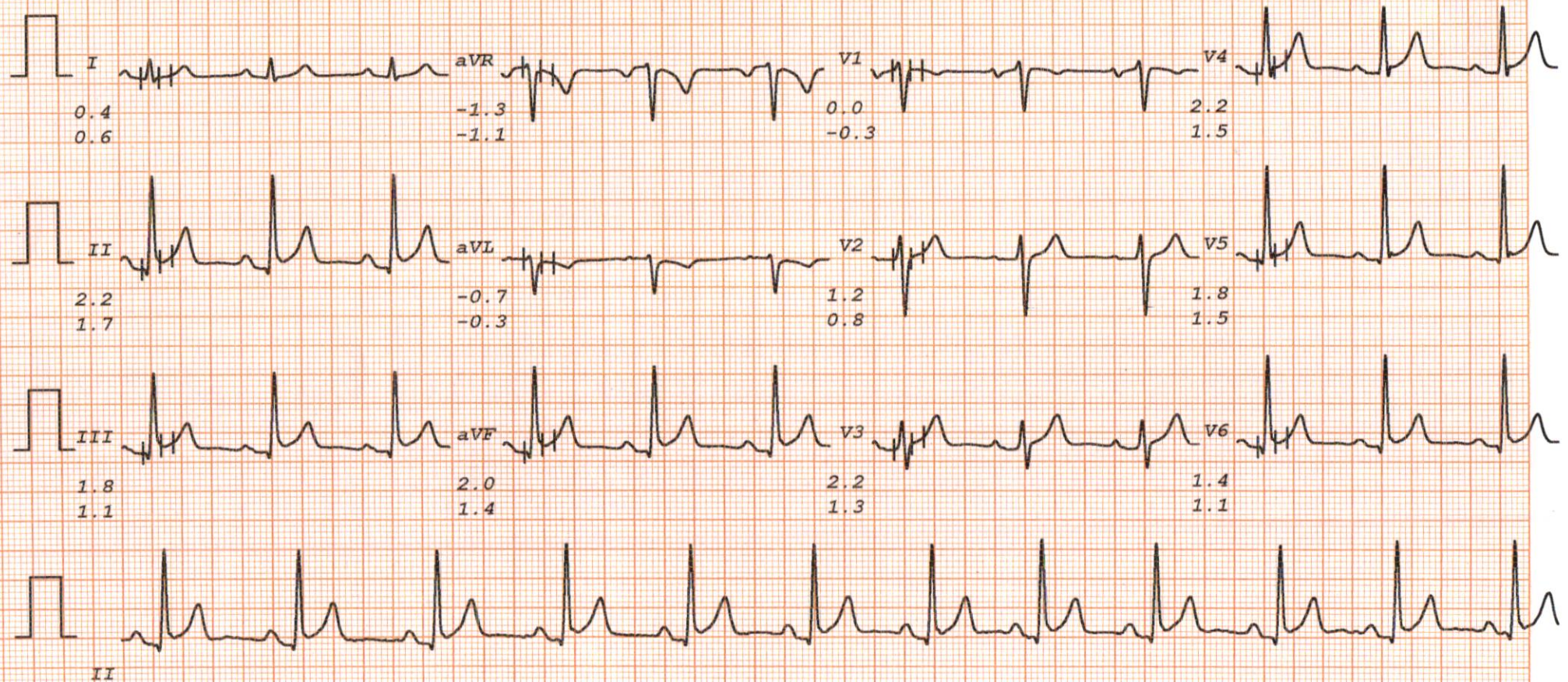

# MALIK RADIX HEALTHCARE PVT. LTD.

HIMADRI PANDEY

I.D. 711

Age 32/M

Date 29/03/2022

RATE 78bpm

B.P. 120/80

PRETEST

STANDING

ST @ 10mm/mV

80ms PostJ

LINKED MEDIAN

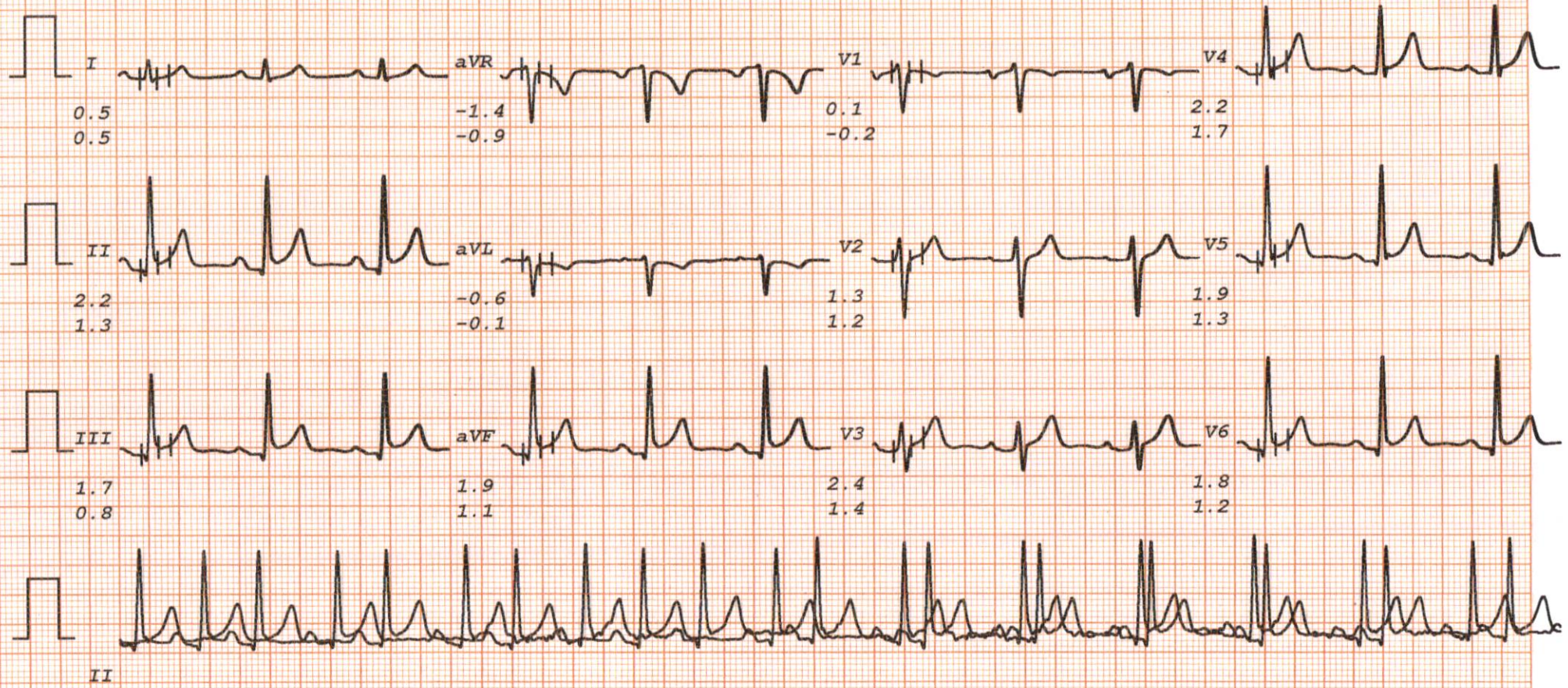



# MALIK RADIX HEATHCARE PVT. LTD.

HIMADRI PANDEY

I.D. 711

Age 32/M

Date 29/03/2022

RATE 73bpm

B.P. 120/80

PRETEST

HYPERVENT

PHASE TIME 0:02

ST @ 10mm/mV

80ms PostJ

LINKED MEDIAN

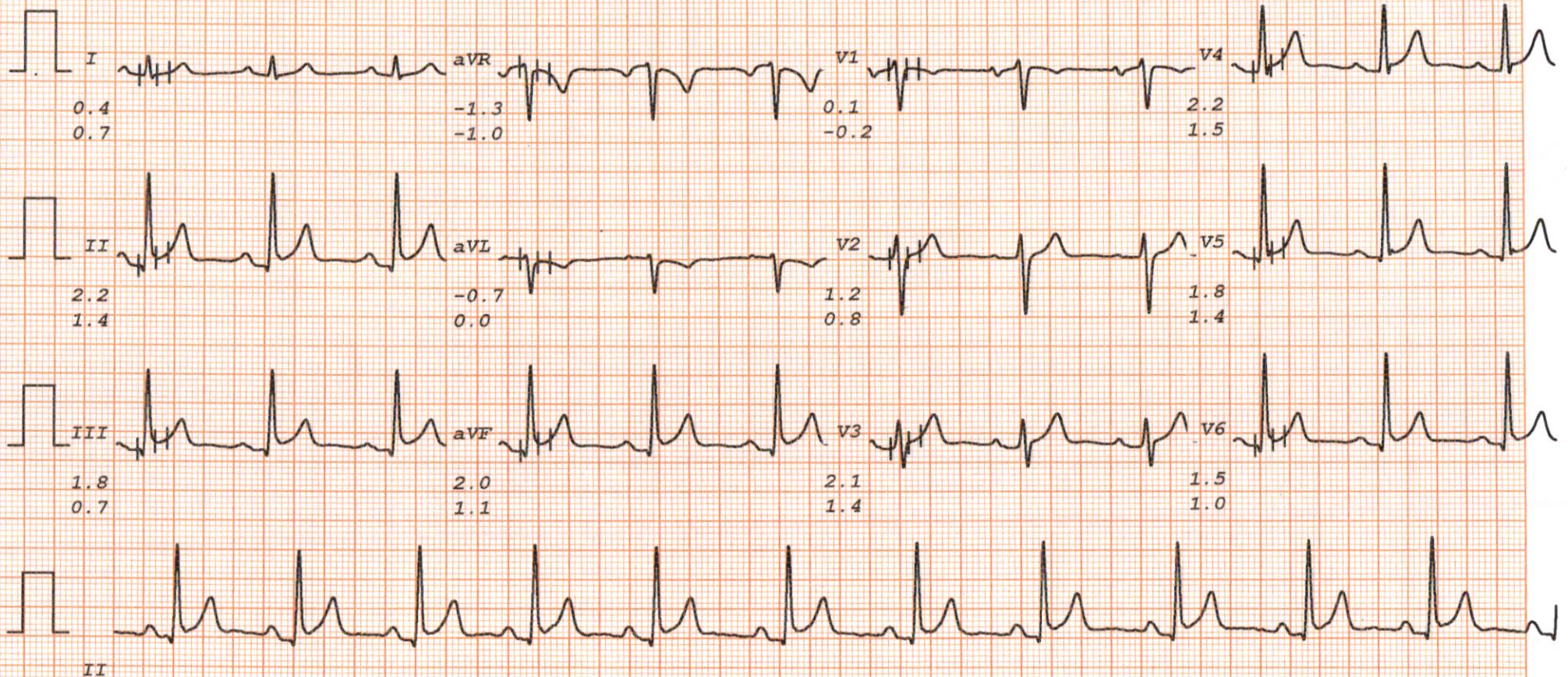

# MALIK RADIX HEATHCARE PVT. LTD.

HIMADRI PANDEY

I.D. 711

Age 32/M

Date 29/03/2022

RATE 116bpm

B.P. 126/84

Bruce

Stage 1

TOTAL TIME 2:55

PHASE TIME 2:55

ST @ 10mm/mV

80ms PostJ

Speed 2.7 km/hr

SLOPE 10 %

LINKED MEDIAN

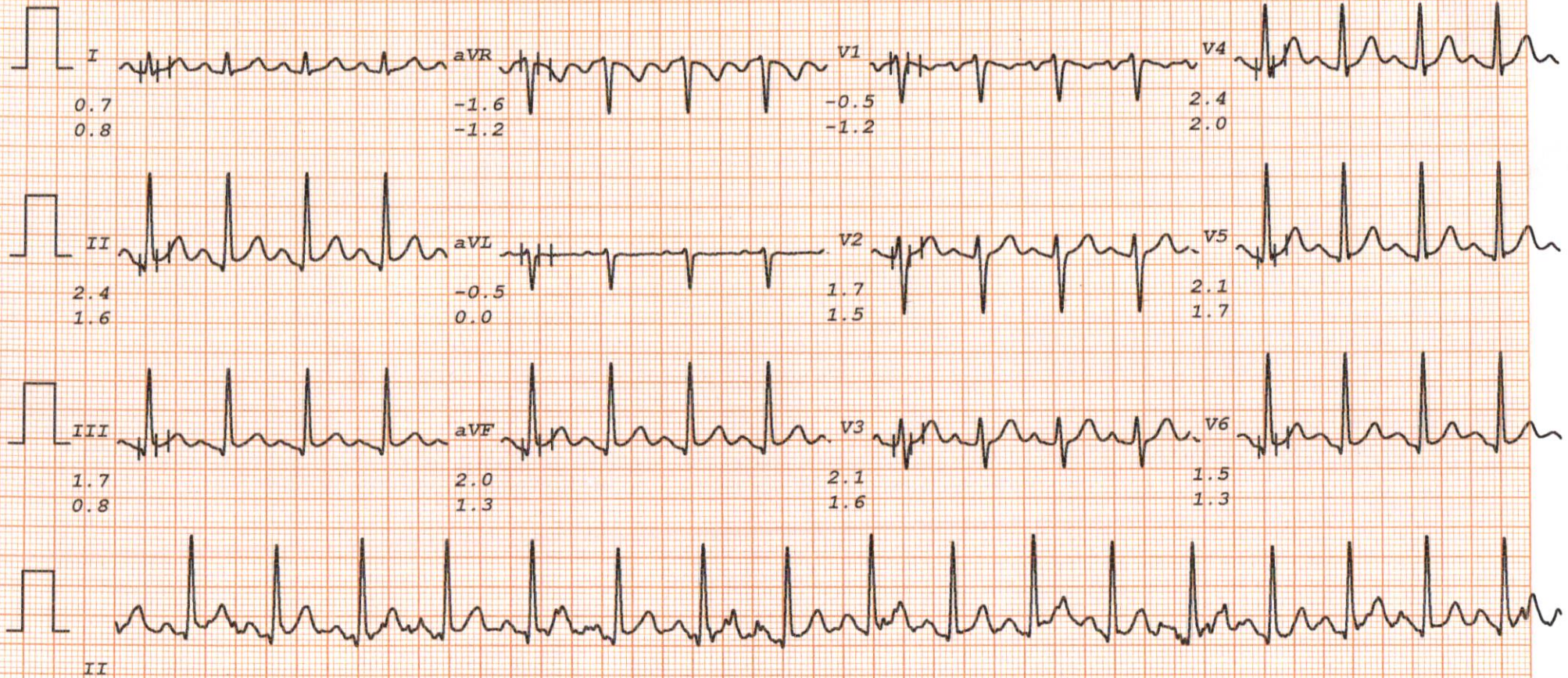

# MALIK RADIX HEATHCARE PVT. LTD.

HIMADRI PANDEY

I.D. 711

Age 32/M

Date 29/03/2022

RATE 135bpm

B.P. 128/88

Bruce

Stage 2

TOTAL TIME 5:55

PHASE TIME 2:55

ST @ 10mm/mV

80ms PostJ

Speed 4 km/hr

SLOPE 12 %

LINKED MEDIAN

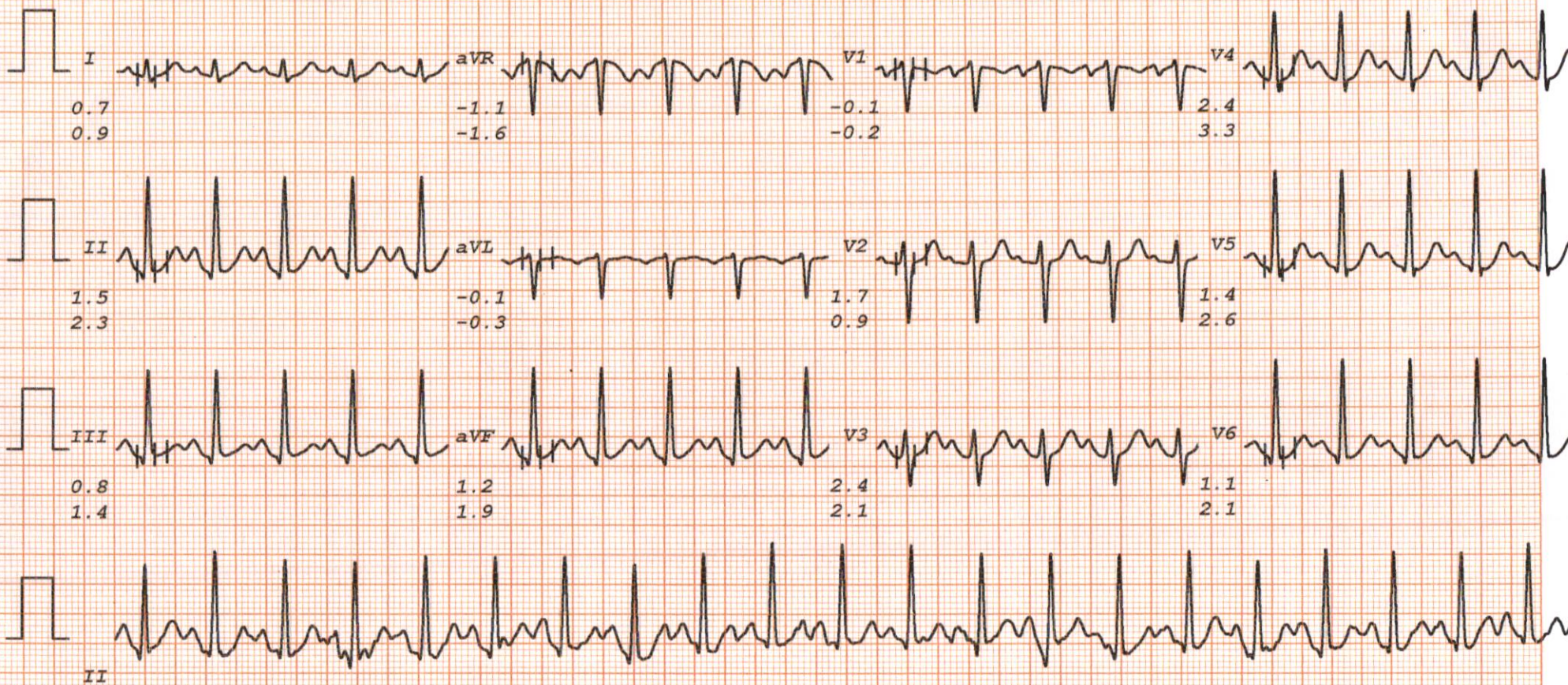

# MALIK RADIX HEATHCARE PVT. LTD.

HIMADRI PANDEY

I.D. 711

Age 32/M

Date 29/03/2022

RATE 163bpm

B.P. 140/94

Bruce

PK-EXERCISE

TOTAL TIME 8:57

PHASE TIME 2:57

ST @ 10mm/mV

80ms PostJ

Speed 5.4 km/hr

SLOPE 14 %

**RUNNING**

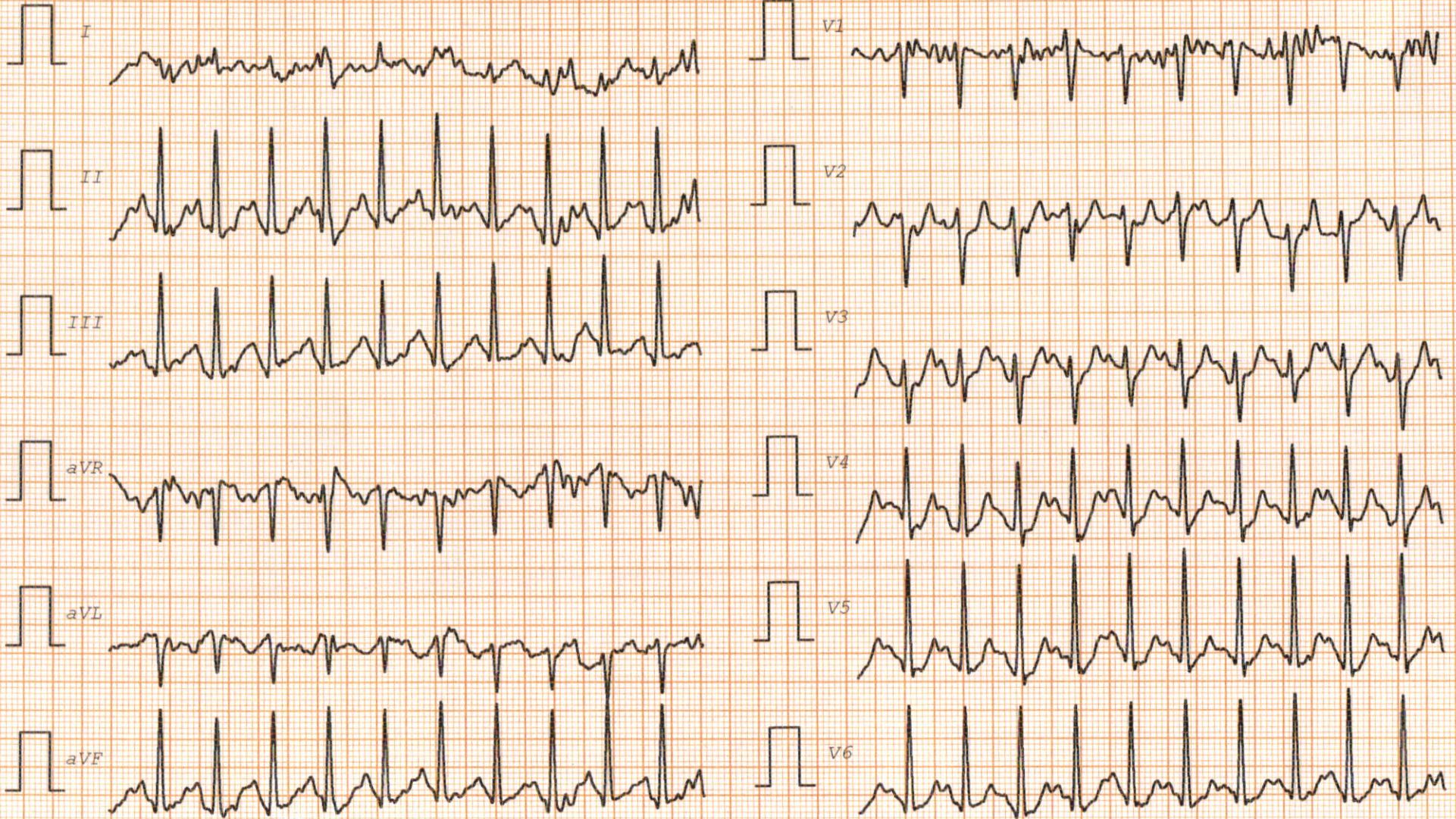

# MALIK RADIX HEATHCARE PVT. LTD.

HIMADRI PANDEY

Bruce

ST @ 10mm/mV

I.D. 711

RATE 86bpm

RECOVERY

80ms PostJ

Age 32/M

B.P. 138/90

TOTAL TIME 12:00

LINKED MEDIAN

Date 29/03/2022

PHASE TIME 2:55

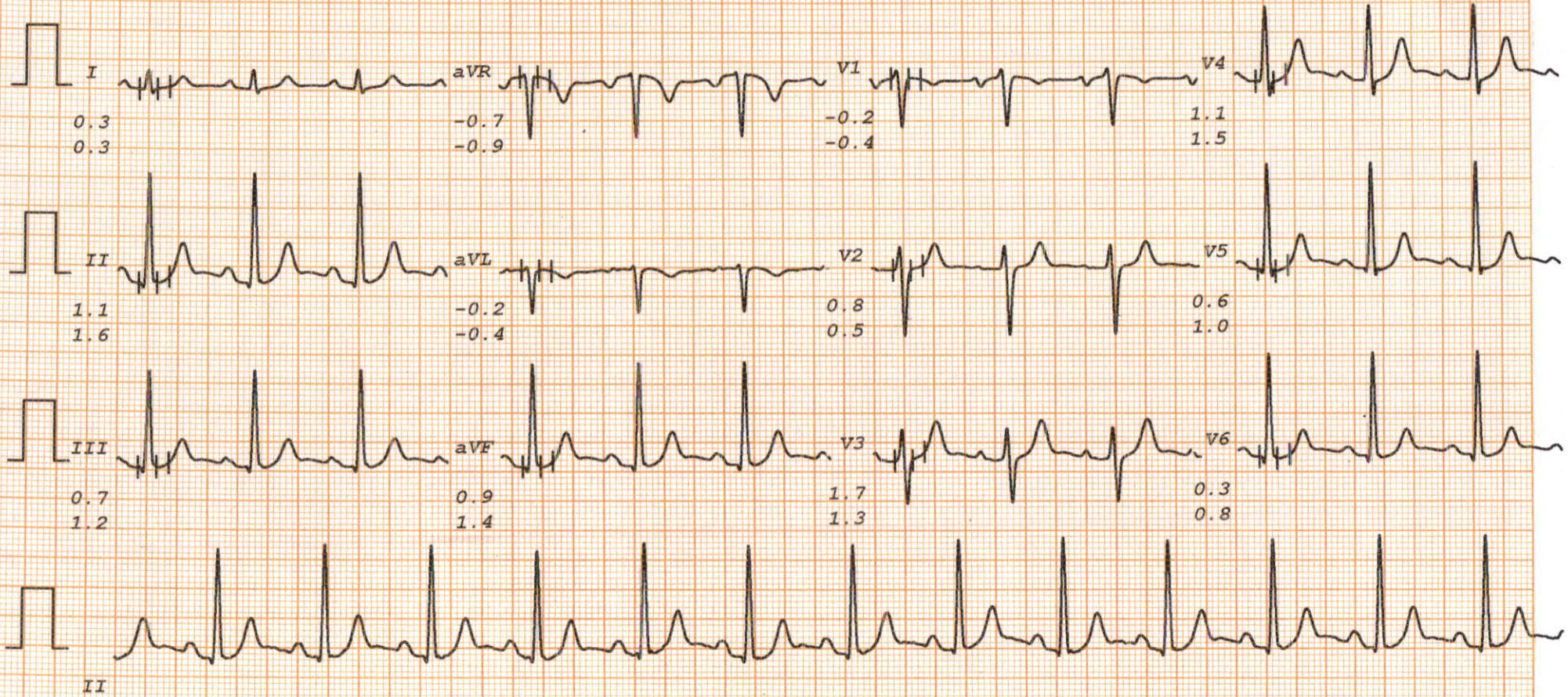

MALIK RADIX HEATHCARE PVT. LTD.

HIMADRI PANDEY

Bruce

ST @ 10mm/mV

I.D. 711

RATE 91bpm

RECOVERY

80ms PostJ

Age 32/M

B.P. 134/88

TOTAL TIME 15:00

LINKED MEDIAN

Date 29/03/2022

PHASE TIME 5:55

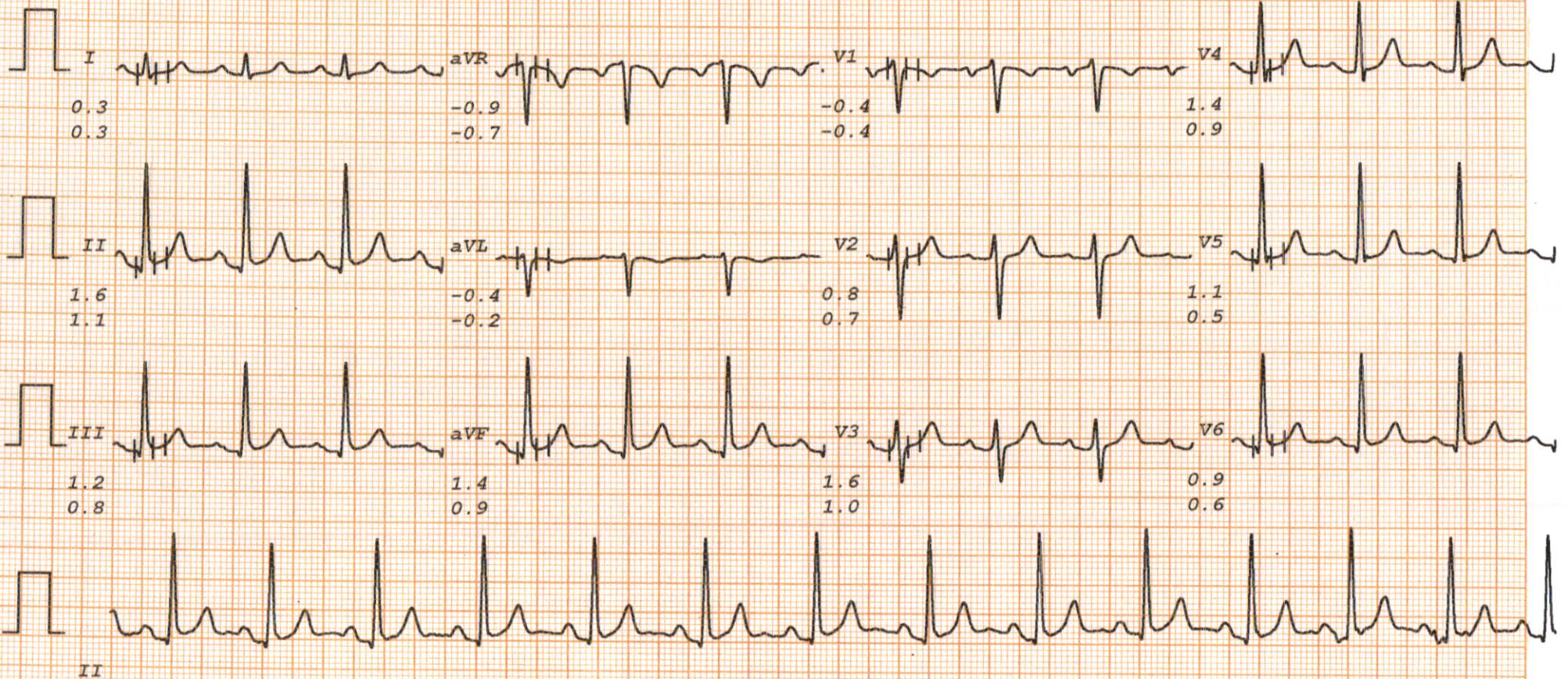

## LAB REPORT

Reg. Date	29/03/2022	Patient Id	2203290006	DOB.	
Name	MR. HIMADRI PANDEY	Gender	M	Perm. ID	
Age	32 Yrs.	Reported	29/03/2022 16:45:54		
Ref. By	Aarogya RPR Health care services Panel Aarogya RPR Health care services				

Test Name	Result	Units	Ref. Range
Aarogya RPR MALE			
<b>Aarogya RPR Health care services</b>			
BLOOD SUGAR FASTING	110.60	mg/dl	70 - 100
URINE SUGAR FASTING	NIL		NIL

## HAEMATOLOGY

### COMPLETE HAEMOGRAM

HAEMOGLOBIN (HB%)	13.0	gm/dl	13 - 18
TOTAL LEUCOCYTE COUNT (TLC)	6,100	/cumm	4000 - 11000

### DIFFERENTIAL LEUCOCYTE COUNT (DLC)

NEUTROPHIL	66	%	40 - 80
LYMPHOCYTE	27	%	28 - 55
MONOCYTE	06	%	02 - 10
EOSINOPHIL	01	%	01 - 06
BASOPHIL	00	%	0 - 0
ESR (WESTEGREN'S METHOD)	15	mm/Ist hr.	0 - 10
R B C COUNT	4.58	Millions/cmm	4.247 - 5.4
P.C.V / HAEMATOCRIT	42.3	%	40 - 54
M C V	92.4	fl.	80 - 100
M C H	28.4	Picogram	27.0 - 31.0
M C H C	30.7	gm/dl	33 - 37
PLATELET COUNT	2.16	Lakh/cu mm	1.50 - 4.50
BLOOD GROUP ABO	" A "		
RH TYPING	Positive		
BLOOD SUGAR PP	165.66	mg/dl	90 - 140
CALCIUM	9.72	mg/dl	8.4 - 10.4

Checked by : \_\_\_\_\_  
Page 1 Contd...2

## Facilities Available :

## LAB REPORT

Reg. Date	29/03/2022	Patient Id	2203290006	DOB.	
Name	MR. HIMADRI PANDEY	Gender	M	Perm. ID	
Age	32 Yrs.	Reported	29/03/2022 16:45:54		
Ref. By	Aarogya RPR Health care services Panel Aarogya RPR Health care services				

Test Name	Result	Units	Ref. Range
<b><u>LIPID PROFILE</u></b>			
TOTAL CHOLESTEROL	173.20	mg/dL	130.0 - 200.0 (<200)
TRIGLYCERIDES	85.40	mg/dL	80.5 - 150.0 (<150)
H D L CHOLESTEROL DIRECT	38.42	mg/dL	35.0 - 60.0 (<40->59)
V L D L	17.1	mg/dL	4.0 - 30. (23-45)
L D L CHOLESTEROL	117.7	mg/dL	50.0 - 150.0 (50-150)
TOTAL CHOLESTEROL / HDL RATIO	4.5		3.3 - 5.1
LDL / HDL CHOLESTEROL RATIO	3.1		1.5 - 3.5
<b><u>LIVER FUNCTION TEST (LFT)</u></b>			
BILIRUBIN TOTAL	1.22	mg/dl	0.2 - 1.2
CONJUGATED (D. BILIRUBIN)	0.20	mg/dl	0.00 - 0.3
UNCONJUGATED (I.D.BILIRUBIN)	1.02	mg/dl	0.2 - 0.9
SGOT / AST	35.77	IU/L	0 - 35
SGPT / ALT	73.38	IU/L	0 - 35
ALKALINE PHOSPHATASE	116.60	U/L	64 - 306
TOTAL PROTEIN	7.01	gm/dl	6.0 - 8.3
ALBUMIN	4.97	gm/dl	3.2 - 5.0
GLOBULIN	2.04	gm/dl	2.5 - 5.6
A/G RATIO	2.44		0.9 - 2.0
GAMMA GT	29.36	IU/L	0.0 - 45.0
HBA1C	5.90	%	

## Interpretation

Checked by : \_\_\_\_\_  
Page 2 Contd...3

### Facilities Available :

- ★ Multispeciality Hospital
- ★ 24 Hours Emergency
- ★ X-Ray/ ECG/ Ultrasound
- ★ Dental
- ★ Fully Equipped Operation Theatre
- ★ Fully Functional Lab
- ★ Casualty/ICU
- ★ Nursery
- ★ Labour Room
- ★ All Speciality OPD
- ★ Laparoscopic Surgery
- ★ ECHO
- ★ Plastic Surgery

Home Collection Facility Available Contact : 8587915647





# MALIK RADIX HEALTH CARE

(UNIT OF MALIK RADIX HEALTHCARE PVT. LTD)  
 C-217, 218, Nirman Vihar, Vikas Marg, New Delhi - 110092  
 Tel.: 011-22011192, 22011196, 47060150 • Fax.: 22011208  
 E-mail : radixhealthcare@yahoo.co.in  
 Website : www.radixhealthcare.org

## LAB REPORT

Reg. Date	29/03/2022	Patient Id	2203290006	DOB.	
Name	MR. HIMADRI PANDEY	Gender	M	Perm. ID	
Age	32 Yrs.	Reported	29/03/2022 16:45:54		
Ref. By	Aarogya RPR Health care services Panel Aarogya RPR Health care services				

Test Name	Result	Units	Ref. Range
Non Diabetic	: 4-6%		
Good Diabetic Control	: 6-8%		
Fair Control	: 8-10%		
Poor Control	: >10%		

The Glycosylated haemoglobin assay has been validated as a reliable indicator Of mean blood glucose levels for a period of 8-12 week period. ADA recommended the testing twice a year in patients with stable blood glucose and quarterly. If treatment change, or if blood glucose levels are unstable.

### TO BE CORRELATED CLINICALLY.

SERUM CREATININE	0.90	mg/dl	0.7 - 1.4
BLOOD UREA NITROGEN (BUN)	14.00	mg/dl	6.0 - 21.0
SERUM URIC ACID	6.59	mg/dl	3.4 - 7.0
Urine Routine Examination			

### PHYSICAL EXAMINATION

QUANTITY	20	ml.	
COLOUR	Pale Yellow		Pale Yellow
TRANSPARENCY	Clear		
SPECIFIC GRAVITY	1.010		
PH	6.0		

### CHEMICAL EXAMINATION

ALBUMIN	Nil
SUGAR	Nil

Checked by : \_\_\_\_\_  
 Page 3 Contd...4

### Facilities Available :

- ★ Multispeciality Hospital ★ 24 Hours Emergency ★ X-Ray/ ECG/ Ultrasound ★ Dental
  - ★ Fully Equipped Operation Theatre ★ Fully Functional Lab ★ Casualty/ICU ★ Nursery
  - ★ Labour Room ★ All Speciality OPD ★ Laparoscopic Surgery ★ ECHO ★ Plastic Surgery
- Home Collection Facility Available Contact : 8587915647



# MALIK RADIX HEALTH CARE

(UNIT OF MALIK RADIX HEALTHCARE PVT. LTD)

C-217, 218, Nirman Vihar, Vikas Marg, New Delhi - 110092

Tel.: 011-22011192, 22011196, 47060150 • Fax.: 22011208

E-mail : radixhealthcare@yahoo.co.in

Website : www.radixhealthcare.org

## LAB REPORT

Reg. Date	29/03/2022	Patient Id	2203290006	DOB.	
Name	MR. HIMADRI PANDEY	Gender	M	Perm. ID	
Age	32 Yrs.	Reported	29/03/2022 16:45:54		
Ref. By	Aarogya RPR Health care services		Panel	Aarogya RPR Health care services	

Test Name	Result	Units	Ref. Range
<b>MICROSCOPIC EXAMINATION</b>			
PUS CELLS	2-3	/HPF	
RBC'S	Nil	/HPF	
CASTS	Nil		
CRYSTALS	NIL		
EPITHELIAL CELLS	0-1	/HPF	
BACTERIA	Nil		
OTHERS	Nil		
Free T3 ELFA	2.71	ng/ml	02 - 04
Free T4 ELFA	4.12	ug/dl	0.8 - 2.7
TSH Serum/ELFA	3.310	uIU/ml	0.25 - 5.50 uIU/ml

### Interpretation

### Clinical Use

- Diagnose Hypothyroidism and Hyperthyroidism
- Monitor T4 replacement or T4 suppressive Therapy
- Quantify TSH levels in the subnormal range

Increased Levels : Primary Hypothyroidism Subclinical Hypothyroidism, TSH dependent, Thyroid Hormone Resistance.

Decreased Levels : Grave's Disease, Autonomous Thyroid Hormone Secretion, TSH Deficiency

TOTAL PSA  
Chemiluminescence 0.97 ng/ml

Checked by : \_\_\_\_\_  
Page 4 Contd...5

### Facilities Available :

- ★ Multispeciality Hospital
- ★ 24 Hours Emergency
- ★ X-Ray/ ECG/ Ultrasound
- ★ Dental
- ★ Fully Equipped Operation Theatre
- ★ Fully Functional Lab
- ★ Casualty/ICU
- ★ Nursery
- ★ Labour Room
- ★ All Speciality OPD
- ★ Laparoscopic Surgery
- ★ ECHO
- ★ Plastic Surgery

Home Collection Facility Available Contact : 8587915647



# MALIK RADIX HEALTH CARE

(UNIT OF MALIK RADIX HEALTHCARE PVT. LTD)

C-217, 218, Nirman Vihar, Vikas Marg, New Delhi - 110092

Tel.: 011-22011192, 22011196, 47060150 • Fax.: 22011208

E-mail : radixhealthcare@yahoo.co.in

Website : www.radixhealthcare.org

## LAB REPORT

Reg. Date	29/03/2022	Patient Id	2203290006	DOB.	
Name	MR. HIMADRI PANDEY	Gender	M	Perm. ID	
Age	32 Yrs.	Reported	29/03/2022 16:45:54		
Ref. By	Aarogya RPR Health care services Panel		Aarogya RPR Health care services		

### INTERPRETATION :

#### Expected Values :

99%	:	of Healthy males	0.0-4.0 ng/ml
80%	:	of Benign prostatic hypertrophy	0.0-4.0 ng/ml
81%	:	of Prostatic Carcinomas	Above 4.0 ng/ml

PSA is reliable tumour marker for already diagnosed prostatic carcinomas. It is uniquely associated only with prostatic tissue, and therefore is specific for it. Baseline levels measured prior to therapeutic intervention and followed later by serial periodical measurements will predict the outcome of therapy. It also helps in early discovery of recurrences, relapses and metastases.

  
Dr. REEMA DAHIYA  
M.B.B.S., MD (Path)  
Malik Radix Healthcare Pvt. Ltd.  
C-217, C-218, Nirman Vihar,  
Delhi-92  
DR. REEMA DAHIYA  
M.B.B.S, MD (Path.)  
Checked by : \_\_\_\_\_  
Page 5 of 5

DR. MEENU AGGARWAL  
M.B.B.S, MD (Path.)

### Facilities Available :

- ★ Multispeciality Hospital
- ★ 24 Hours Emergency
- ★ X-Ray/ ECG/ Ultrasound
- ★ Dental
- ★ Fully Equipped Operation Theatre
- ★ Fully Functional Lab
- ★ Casualty/ICU
- ★ Nursery
- ★ Labour Room
- ★ All Speciality OPD
- ★ Laparoscopic Surgery
- ★ ECHO
- ★ Plastic Surgery

## Echocardiogram Report

<b>Patient Name</b>	<b>MR. HIMADRI PANDEY</b>
<b>Date of Test</b>	<b>29/03/2022</b>
<b>Age</b>	<b>32YRS/ MALE</b>
<b>Ref. by</b>	<b>BOB</b>

Dimensions	Result	Normal Range
AO (ed)	2.7 cm	( 2.1 -3.7cm)
LA (es)	3.1 cm	(2.1 -3.7cm)
RVID (ed)	2.0 cm	(1.1-2.5cm)
LVID (ed)	4.3 cm	(3.6 – 5.2 cm)
LVID (es)	2.9 cm	(2.3-3.9cm)
IVS (ed)	1.1 cm	(0.6 – 1-2 cm)
LVPW (ed)	1.1 cm	(0.6 – 1-2 cm)
EF	59 %	
FS	31 %	(28 % - 42 %)

Morphological Date			
Mitral Valve	Normal	Aorta	Normal
Aortic Valve	Normal	Pulmonary Valve	Normal
Tricuspid Valve	Normal	Right Ventricle	Normal
Inter Atrial Septum	Normal	Left Ventricle	Normal
Inter Ventricular Septum	Normal	Right Atrium	Normal
Pulmonary Artery	Normal	Left Atrium	Normal

### 2-D Echocardiography Finding:

LV and RV normal in size with normal wall thickness. L V normal systolic function with LVEF = 59 % (by area- length method). No any regional wall motion abnormality seen. LA and RA normal in size. No any chambers hypertrophy seen. No any valvular defect seen. No Pulmonary Hypertension seen. No Intra Cardiac clot/mass/ vegetation/pericardial effusion seen. Pericardium is normal. No septals defect seen.

### Facilities Available :



# MALIK RADIX HEALTH CARE

(UNIT OF MALIK RADIX HEALTHCARE PVT. LTD)  
C-217, 218, Nirman Vihar, Vikas Marg, New Delhi - 110092  
Tel.: 011-22011192, 22011196, 47060150 • Fax.: 22011208  
E-mail : radixhealthcare@yahoo.co.in  
Website : www.radixhealthcare.org



Safety at WEI now  
accredited by NABH

## Color Flow Mapping

No any Regurgitation seen.

## Doppler Studies

MVIS –

E > A

Peak Systolic Velocity across Aortic Valve = 1.0 m/sec.

Peak Systolic Velocity across pulmonary valve = 0.8 m/sec

No AS/MS/TS/PS/AR/ MR/PR/TR

## Impression

1. LV normal in size with adequate systolic function. (LVEF = 59 %).
2. RV normal in size with normal systolic function.
3. No any regional wall motion abnormality seen
4. No any chambers hypertrophy seen.
5. No Pulmonary artery hypertension seen.
6. LA & RA normal in size.
7. No Septals defect seen.
8. No intra cardiac clot/mass/vegetation/pericardial effusion seen.

**Dr. Nishant Tyagi**

(M.D. DNB, Cardiology)

(Senior Consultant Cardiologist)

  
**Dr. Sheikh Nazir Ahmed**

M.D. "Physician" PGDCC

(Consultant Non – Invasive Cardiologist)

### Facilities Available :

MRHC / GEN / FR / 15

- ★ Multispeciality Hospital ★ 24 Hours Emergency ★ X-Ray/ ECG/ Ultrasound ★ Dental
- ★ Fully Equipped Operation Theatre ★ Fully Functional Lab ★ Casualty/ICU ★ Nursery
- ★ Labour Room ★ All Speciality OPD ★ Laparoscopic Surgery ★ ECHO ★ Plastic Surgery

Home Collection Facility Available Contact : 8587915647



# MALIK RADIX HEALTH CARE

(UNIT OF MALIK RADIX HEALTHCARE PVT. LTD)

C-217, 218, Nirman Vihar, Vikas Marg, New Delhi - 110092

Tel.: 011-22011192, 22011196, 47060150 • Fax.: 22011208

E-mail : radixhealthcare@yahoo.co.in

Website : www.radixhealthcare.org



Safety at WEI now  
accredited by NABH

UHID	PT154825	LAB No.	ULC2106930
Name	Mr. HIMADARI PANDEY	Regn. No.	GEN2159399
Age / Sex	31 Yrs / M	Receiving Dt/Time	29/Mar/2022 12:03
		Reporting Dt/Time	29/Mar/2022 12:04 PM

U/S WHOLE ABDOMEN

**The liver is enlarged in size 16 CM and raised in echogenicity s/o Grade I Fatty Infiltration.** No focal lesion is seen. No intra hepatic biliary radicals dilatation seen. Portal vein is normal in course and calibre.

Gall bladder appears normal in size, shape and distention. Lumen is free and gall bladder wall thickness is normal. No evidence of any cholecystitis or pericholecystic fluid seen. CBD measures 3.2 mm

Pancreas is normal in size, shape and echogenicity.

Spleen is normal size, shape and echogenicity.

Right kidney is normal in size, shape and echogenicity. No calculus seen. Pelvicalyceal system is normal. Corticomedullary differentiation is maintained.

Left kidney is normal in size, shape and echogenicity. No calculus seen. Pelvicalyceal system is normal. Corticomedullary differentiation is maintained.

Urinary bladder is normal in shape, outline and distension. Lumen is anechoic and no wall thickening seen.

The prostate is normal in size, shape and echopattern and measures -

No free fluid is seen in the abdomen/pelvis.

## IMPRESSION: HEPATOMEGALY WITH GRADE I FATTY LIVER

Please correlate clinically

**Dr. ASHISH KUMAR TOMER**

Consultant in Radiology & maternal-fetal medicine  
MD

Member of fetal medicine Foundation ( UK)

DMC reg no. 62682. FME, UK id no. 236814

DR. K.K. SINHA  
M.B.B.S. D.M.R.D.  
SENIOR CONSULTANT  
Reg. No. 25437 (DMC)

DR. RAJESH MALHOTRA  
MBBS, MD (RADIOLOGY)  
CONSULTANT RADIOLOGY  
Reg.No.DMC9299

DR. T. K VOHRA  
MD (RADIOAGNOSIS)  
SENIOR CONSULTANT  
Reg. No. 3272 (DMC)

DR ASHISH KUMAR  
MBBS, MD (RADIOLOGY)  
CONSULTANT RADIOLOGY  
Reg.No.DMC62682

Page 1 of 1

**RADIOLOGIST :**

### Facilities Available :

- ★ Multispeciality Hospital
- ★ 24 Hours Emergency
- ★ X-Ray/ ECG/ Ultrasound
- ★ Dental
- ★ Fully Equipped Operation Theatre
- ★ Fully Functional Lab
- ★ Casualty/ICU
- ★ Nursery
- ★ Labour Room
- ★ All Speciality OPD
- ★ Laparoscopic Surgery
- ★ ECHO
- ★ Plastic Surgery

Home Collection Facility Available Contact : 9999254739