



Mediwheel
...Your wellness partner

Arcofemi Healthcare Pvt Ltd

(Formerly known as Arcofemi Healthcare Ltd)

F-701A, Lado Sarai, Mehrauli, New Delhi - 110030

Email: wellness@mediwheel.in, Website: www.mediwheel.in

Tel: +91-11-41195959, Fax: +91-11-29523020

CIN: U24240DL2011PTC216307

MEDICAL FITNESS CERTIFICATE

(To be signed by a registered medical practitioner holding a Medical degree)

This is to certify that **Mr. Vedangi Asawale** aged, **22yr**. Based on the examination, I certify that he is in good mental and physical health and it is free from any physical defects such as deafness, colour blindness, and any chronic or contagious diseases.

Place: Pune

Date: 15/05/2024

Dr. Nitesh Kumar

MBBS

Nitesh Kumar 47093

Name & Signature of

Medical officer

Place Label Here
 Pt. Name : _____
 UMR : _____
 Age : _____ Sex : _____
 IP : _____
 If label not available, write Pt. Name, IP No., Sex, Date, Name of Treating Physician

OPD Nursing Assessment - Adult

Name: Vedungi Aswale Date of Birth : _____ Age/Sex: 22/f UMR No.: pp11228 B

Assessment :

Height: 155 cms Weight: 42.4 kg. BMI: _____ Respiration: _____/min Pulse H/R : 74 /min
 BP: 98/59 mmHG Temperature : _____ °F/°C SpO2 97 % BSL _____
 Chief Complaints : Rechecked - 107/63 mmHg

Health checkup

Tick Appropriate :

- Interpreter Needed Yes No
- Nutritional Status: Weight Loss/Gain in Last 3 Months Yes No
- If Weight Loss / Gain-Dietary Referral Yes No
- Psychological Assessment Agitated Anxious Yes No Normal
- (If Agitated, Inform Physician) Irritable

Any Allergies Known Including Drugs : No

Past History: Any Surgeries Explain : NO

Any Other illness: Explain : NO

Pain Score: Numerical Scales (1-10) _____ Location _____ Characteristics _____

Need to be seen immediately by the Doctor _____ Yes No

Fall risk: Age 65Yrs. _____ Tremors _____ High Grade Fever _____ H/O Fall in last 3 months _____

Cardiac Medicines _____ Seizure Medications _____ Fall Prevention Education Done _____

Name of Nurse	ID No. of Nurse	Signature of Nurse	Date & Time
<u>Sashmi</u>	<u>020987</u>	<u>[Signature]</u>	<u>15/5/24</u>

ID: 2024051511183861
Name: vedangi asawale
Age: 22 Years
Gender: Female

15-05-2024 11:19:00 AM

Vent. Rate 64 bpm
PR Interval 138 ms
QRS Duration 88 ms
QT/QTc Interval 404/411 ms
P/QRS/T Axes 31/79/51 deg
QTc:Hodges

Sinus rhythm
Normal ECG

Unconfirmed Diagnosis

Sandhya

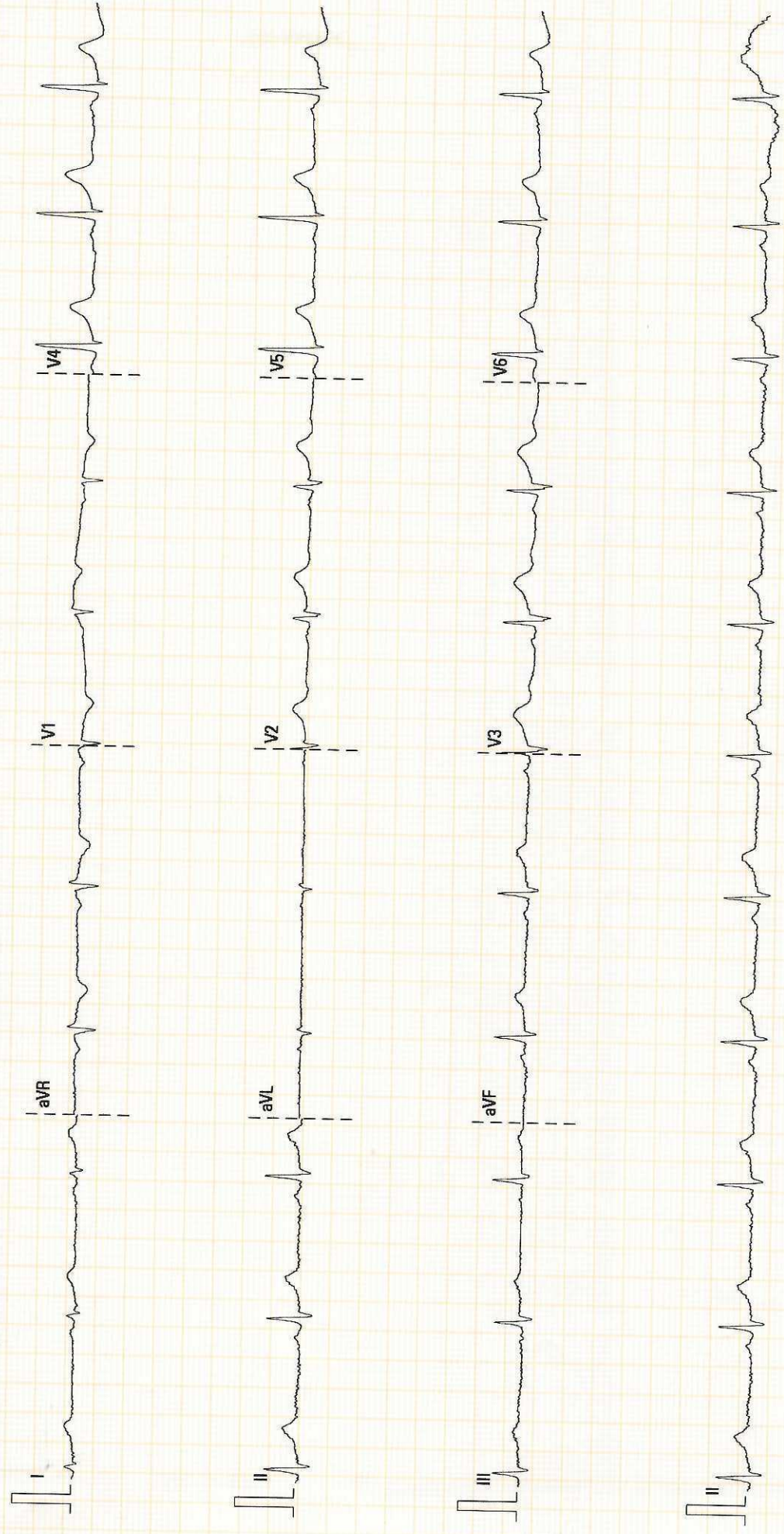

25 mm/s

10 mm/mV

50 Hz

BDR 35 Hz

MEDICOVER KLE PUNE

02.10.00/V28.4.1

SN:FN-26035806



Miss. Vedangi Aiawale

22/F
Peme

No H/O DM/HITN/BAIDA

No DOE chest pain



1575724

Rs. BC. vesi.

CM. SIA (N)

CM. NAD

Adv.

Repeat ECG

B.P: - 107/63 mm/Hg



Dr. Aditya Vinod Sondankar

Dr. Aditya Vinod Sondankar
MBBS, DNB (Medicine)
Masterclass in Diabetes (PGDCED)
Consultant General Medicine
Reg No. 2009083017



DEPARTMENT OF LABORATORY

Patient Name : Miss. VEDANGI ASAWALE	Age / Gender : 22 Y(s)/Female
Bill No/ UMR No : PUBC22885/PUU22816	Referred By : Dr. GENERAL MEDICINE CONSUL
Received Dt : 15-May-24 10:55 am	Report Date : 15-May-24 12:11 pm

FINAL REPORT

<u>Parameters</u>	<u>Specimen</u>	<u>Result</u>	<u>Biological Reference Intervals</u>
CUE (COMPLETE URINE EXAMINATION)			
GENERAL EXAMINATION			
VOLUME	Urine	15	10 ml to 25 ml
COLOUR		PALE YELLOW	PALE YELLOW
APPEARANCE		CLEAR	CLEAR
SPECIFIC GRAVITY		1.025	1.010 - 1.030
PH		5.5	4.5 - 8.0
CHEMICAL EXAMINATION			
PROTEIN	Urine	ABSENT	ABSENT
GLUCOSE		ABSENT	ABSENT
BLOOD		ABSENT	ABSENT
LEUCOCYTES		NEGATIVE	NEGATIVE
UROBILINOGEN		NORMAL	NORMAL
KETONE		ABSENT	ABSENT
BILIRUBIN		NEGATIVE	NEGATIVE
NITRITE		NEGATIVE	NEGATIVE
MICROSCOPIC EXAMINATION			
PUS CELLS	Urine	0-1	0 - 5 /hpf
RBC		NIL	0 - 2 /hpf
EPITHELIAL CELLS		0-1	0 - 5 /hpf
CRYSTALS		NIL	ABSENT
CASTS		ABSENT	ABSENT
OTHERS		ABSENT	ABSENT

*** End Of Report ***





DEPARTMENT OF LABORATORY

Patient Name : Miss. VEDANGI ASAWALE	Age / Gender : 22 Y(s)/Female
Bill No/ UMR No : PUBC22885/PUU22816	Referred By : Dr. GENERAL MEDICINE CONSUL
Received Dt : 15-May-24 10:55 am	Report Date : 15-May-24 02:17 pm

FINAL REPORT

<u>Parameters</u>	<u>Specimen</u>	<u>Result</u>	<u>Method</u>
BLOOD GROUPING AND RH			
BLOOD GROUP	Blood	" AB "	SLIDE AGGLUTINATION
RH TYPE		NEGATIVE	
NOTE		Kindly confirm RH type with Du test.	
COMPLETE BLOOD COUNT			
COMPLETE BLOOD COUNT			
HAEMOGLOBIN	EDTA Blood	14.8	11.7 - 15.5 g/dL
WHITE BLOOD CELLS (WBC)		4,500	4000 - 11000 Cells/cumm
PLATELET COUNT		265000	150000 - 450000 /cumm
RED BLOOD CELLS		4.67	3.9 - 5.0 milli/cumm
HEMATOCRIT/HCT (PCV)		43.2	36 - 46 %
MCV		92.4	82 - 95 fl
MCH		31.7	27 - 32 pg
MCHC		34.3	32 - 36 g/dL
RDW(cv)		12.8	11.5 - 14.0 %
MPV		7.3	6 - 9.5 fl
DIFFERENTIAL COUNT			
NEUTROPHILS	EDTA Blood	53.6	50 - 75 %
LYMPHOCYTES		37.3	20 - 40 %
EOSINOPHILS		1.3	00 - 06 %
MONOCYTES		6.9	00 - 10 %
BASOPHILS		0.9	00 - 01 %
PERIPHERAL SMEAR EXAMINATION			
RBC morphology	EDTA Blood	Normocytic Normochromic	
WBC morphology		No Atypical Cells Seen	
PLATELETS		Adequate On Smear	
ESR	CITRATED BLOOD	15	0 - 20 mm/1st hour
			WESTERGREN`S METHOD

*** End Of Report ***





DEPARTMENT OF LABORATORY

Patient Name : Miss. VEDANGI ASAWALE	Age / Gender : 22 Y(s)/Female
Bill No/ UMR No : PUBC22885/PUU22816	Referred By : Dr. GENERAL MEDICINE CONSUL
Received Dt : 15-May-24 11:18 am	Report Date : 15-May-24 02:37 pm

<u>Parameters</u>	<u>Specimen</u>	<u>Result</u>	<u>Biological Reference In Method</u>
-------------------	-----------------	---------------	---------------------------------------

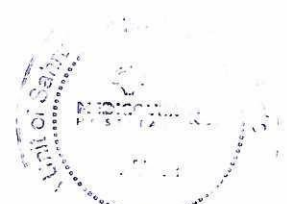

System Name : m



DEPARTMENT OF LABORATORY

Patient Name : Miss. VEDANGI ASAWALE	Age / Gender : 22 Y(s)/Female
Bill No/ UMR No : PUBC22885/PUU22816	Referred By : Dr. GENERAL MEDICINE CONSUL
Received Dt : 15-May-24 11:18 am	Report Date : 15-May-24 01:21 pm

FINAL REPORT

<u>Parameters</u>	<u>Specimen</u>	<u>Result</u>	<u>Biological Reference Intervals</u>	<u>Method</u>
SERUM CREATININE		0.61	0.6 - 1.2 mg/dL	Jaffe
SGPT (ALT)		14.4	<= 33 U/L	Enzymatic
SERUM BILIRUBIN TOTAL		0.46	0.1 - 1.2 mg/dL	Colorimetric Diazo Method
DIRECT BILIRUBIN		0.18	<= 0.20 mg/dL	Method: Diazo Method
INDIRECT BILIRUBIN		0.28	<= 1.0 mg/dL	
FBS (FASTING BLOOD SUGAR)				
FASTING BLOOD GLUCOSE		96.0	Normal Range : 70 - 99 mg/dL Impaired Glucose tolerance : 100 - 125 mg/dL Diabetes Mellitus : - > 126 mg/dL	Hexokinase
BUN(BLOOD UREA NITROGEN)				
BUN (Blood Urea Nitrogen.)		3.9	7.0 - 21.0 mg/dL	Calculatead
PPBS (POST PRANDIAL BLOOD SUGAR)				
PPBS (POST PRANDIAL BLOOD SUGAR)		103.9	Normal range : < 140 mg/dL Impaired glucose tolerance : <= 199 mg/dL Diabetes Milletus : >= 200 mg/dL	Hexokinase

*** End Of Report ***

Lab Incharge

Dr. PAWAR PRIYA VASANTRAO, MBBS, DNB
CONSULTANT PATHOLOGIST

Test results related only to the item tested.
No part of the report can be reproduced without written permission of the laboratory.





Date:- 15/05/24.

Name: Ms. Vedangi Asawale.

Age: 22/F.

Referral/Imologist: Dr. Kirti Mane

UCVA	PGVA	Pinhole	NEAR	COLOR VISION
6/12p.	6/6 (-0.75sph)	} 6/6	N ₆ E out glasses.	} WNL (16/16)
6/24	6/6. (-1.00sph -0.50x130)			

Other details:-

S.U.

M.S.

Number of lenses:-

} 100

Findings:-

Findings within normal limits.

findings witness for work.

Dr. Kirti Mane

Dr. Kirti Mane
MBBS, DOMS, MMC
Reg. No. : 2005/05/2708



Patient ID:	PUU22816	Patient Name:	VEDANGI ASAWLE
Age:	22 Years	Sex:	F
Accession Number:	PUBC22885-PK	Modality:	DX
Referring Physician:	HC	Study:	CHEST
Study Date:	15-May-2024		

X RAY CHEST PA VIEW

FINDINGS : Chest PA view with no comparison study shows.

- The visualized lung fields are clear.
- No obvious consolidation is seen.
- There is no pleural effusion or pneumothorax seen.
- No pneumoperitoneum is seen.
- The cardiac silhouette appears within normal limits.
- The diaphragmatic shadow and mediastinal structures are within normal limits.
- Visualized osseous structures demonstrate no obvious abnormality.

IMPRESSION :

- ❖ No radiographically evident acute cardiopulmonary process in the present study.

Dr. Sunita Shewale (MBBS, DMRE)
Consulting Radiologist
(typed & printed by sk)

Dr. Sunita Shewale
Consulting Radiologist
MBBS, DMRE

Date: 15-May-2024 10:53:50

