

- COMPU. PATHOLOGY • ALLERGY TESTING
- DIGITAL WHOLE BODY X-RAYS
- DIGITAL 3D SONOGRAPHY
- DIGITAL WHOLE BODY COLOUR DOPPLER
- DIGITAL 2-D ECHO WITH COLOUR DOPPLER
- E.C.G. • LUNG FUNCTION TEST
- MAMMOGRAPHY & BONE MINERAL DENSITOMETRY

- COMPUTERISED STRESS TEST
- DENTAL
- ADVANCED DENTISTRY
- PHYSIOTHERAPY
- AUDIOMETRY & SPEECH THERAPY
- FULL BODY HEALTH CHECK-UPS
- CORPORATE HEALTH CHECKUPS



# HEALTHCARE

MEDICAL CENTRE & DIAGNOSTICS

**Patient's Name :** MR ANUP KUMAR SINHA  
**Referred By Dr :** MEDIWHEEL  
**Sex :** MALE **Age :** 42 Years  
**Collected At :** THAKUR VILLAGE MAIN BRANCH

**Lab No. :** KDB0391 \*KDB0391\*  
**Reg. Date :** 15-Apr-2023 8:43 am  
**Report Date :** 15-Apr-2023 2:49 pm  
**Print Date :** 17-Apr-2023 2:18 pm

## BIOCHEMISTRY

TEST	RESULT		NORMAL VALUES
Blood Urea Nitrogen (BUN)	15.00		5 - 20 mg/dl
CREATININE	0.89	mg/dl	0.5 - 1.5 mg/dl
BLOOD SUGAR FASTING	101.2	mg/dL	Normal: 70-110 mg/dL Impaired Fasting Glucose(IFG): 110 -125 Diabetes mellitus: >= 126 (on more than one occassion)
BLOOD SUGAR (Post prandial)	76.6	mg/dl	Normal: 70-140 mg/dL Impaired Tolerance: 140-199 Diabetes mellitus: >= 200 (on more than one occassion)
HBA1C	5.4	%	4 - 5.7 %
Serum Uric Acid	6.70	mg%	Male : 3.4 - 7.0 mg%
Age of the Patient	42		
URINE SUGAR (Post prandial)	Absent		
ESTIMATED AVERAGE GLUCOSE	108.28		
eGFR	99.63	ml/min	

eGFR calculation based on MDRD guideline 2012  
 REFERENCE RANGE FOR CREATININE CLEARANCE ml/min

AGE	MALES	FEMALES	AGE	MALES	FEMALES
20-29	94-140	72-121	60-69	54-98	45-75
30-39	89-137	71-110	70-79	49-79	37-61
40-49	76-120	50-102	80-89	30-60	27-55
50-59	67-109	50-102	90-99	26-44	26-42

----- End of Report -----

Printed By : NAGLE

Checked By  
JAY

DR. BHAVINI KAMDAR  
MD (PATH) MUM

- BORIVALI CENTRE** 1ST FLR., YOGI AVENUE, YOGI NAGAR, BORIVALI (W), MUMBAI - 400092. • TEL.: 2899 6565 / 2899 1376 • MOB.: 90222 39301
- KANDIVALI CENTRE** MAHAVIR SURYADARSHAN SOC., SATYANAGAR RD., MAHAVIR NAGAR, KANDIVALI (W), MUMBAI - 67. • TEL.: 2868 0090 / 6522 6565 / 2869 7808 • MOB.: 90220 54458
- KANDIVALI CENTRE** SHOP NO. 44/49, EMP 71, EVERSHINE MILLENNIUM PARADISE, THAKUR VILLAGE, 120 FEET ROAD, KANDIVALI (E) MUMBAI - 400101. • TE.: 2885 7171 / 89288 41541
- DAHISAR CENTRE** NILANGI APARTMENT, KANDERPADA JUNCTION, DAHISAR (W), MUMBAI - 400068. • TEL.: 2893 3427 • MOB.: 90220 58504
- GORAI CENTRE** VICTORY HEIGHTS, GORAI MAIN ROAD, OPP. SUVIDYA SCHOOL, BORIVALI (W), MUMBAI - 400092. • TEL.: 2869 6556 • MOB.: 90224 80354 / 72080 02565
- GOREGAON CENTRE** M.G. ROAD, NEAR JAIN MANDIR, GOREGAON (W), MUMBAI - 400062. • Tel.: 2873 3030 / 2873 3131 • MOB.: 93213 83806

Website : [www.healthcarediag.com](http://www.healthcarediag.com) • E-mail : [healthcare.medicals@gmail.com](mailto:healthcare.medicals@gmail.com)  
 "Home Visit Facility Call On 76667 66307"

- COMPU. PATHOLOGY • ALLERGY TESTING
- DIGITAL WHOLE BODY X-RAYS
- DIGITAL 3D SONOGRAPHY
- DIGITAL WHOLE BODY COLOUR DOPPLER
- DIGITAL 2-D ECHO WITH COLOUR DOPPLER
- E.C.G. • LUNG FUNCTION TEST
- MAMMOGRAPHY & BONE MINERAL DENSITOMETRY

- COMPUTERISED STRESS TEST
- DENTAL
- ADVANCED DENTISTRY
- PHYSIOTHERAPY
- AUDIOMETRY & SPEECH THERAPY
- FULL BODY HEALTH CHECK-UPS
- CORPORATE HEALTH CHECKUPS



# HEALTHCARE

MEDICAL CENTRE & DIAGNOSTICS

**Patient's Name :** MR ANUP KUMAR SINHA  
**Referred By Dr :** MEDIWHEEL  
**Sex :** MALE **Age :** 42 Years  
**Collected At :** THAKUR VILLAGE MAIN BRANCH

**Lab No. :** KDB0391 \*KDB0391\*  
**Reg. Date :** 15-Apr-2023 8:43 am  
**Report Date :** 15-Apr-2023 1:11 pm  
**Print Date :** 17-Apr-2023 2:18 pm

## COMPLETE BLOOD COUNT

TEST	RESULT	UNITS	NORMAL VALUES
Haemoglobin	15.5	gm %	Male : 13 - 17.0 gm%
Erythrocytes ( Total RBCs)	5.55	mill. / cmm	Male : 4.2 - 5.8mill. / cmm
PCV	47.9	%	Male : 37 - 51 %
MCV	86.30	fl	80- 96 fl
MCH	28.00	pg	27 - 32 pg
MCHC	32.40	gm%	32 - 37 gm%
RDW	13.5	%	12 - 14.5
<b>TOTAL WBC COUNT</b>			
TOTAL WBC COUNT	5900	/ cumm	4,000 - 11,000
<b>DIFFERENTIAL COUNT</b>			
Neutrophils	55	%	40 - 75
Lymphocytes	40	%	20 - 40
Eosinophils	03	%	0 - 6
Monocytes	02	%	2 - 8
Basophils	0	%	00 - 01
Platelet count	212000	Lacs/cmm	150000-450000
<b>PERIPHERAL SMEAR</b>			
RBC Morphology	Normocytic Normochromic		
WBC Morphology	Normal		
Platelets Morphology	Adequate		
ESR (westergren's method)	5	mm/hr	Male: 0 - 10 mm Female: 0 - 20 mm

----- End of Report -----

Printed By : NAGLE

Checked By  
JAY

DR. BHAVINI KAMDAR  
MD (PATH) MUM

- BORIVALI CENTRE** 1ST FLR., YOGI AVENUE, YOGI NAGAR, BORIVALI (W), MUMBAI - 400092. • TEL.: 2899 6565 / 2899 1376 • MOB.: 90222 39301
- KANDIVALI CENTRE** MAHAVIR SURYADARSHAN SOC., SATYANAGAR RD., MAHAVIR NAGAR, KANDIVALI (W), MUMBAI - 67. • TEL.: 2868 0090 / 6522 6565 / 2869 7808 • MOB.: 90220 54458
- KANDIVALI CENTRE** SHOP NO. 44/49, EMP 71, EVERSHINE MILLENNIUM PARADISE, THAKUR VILLAGE, 120 FEET ROAD, KANDIVALI (E) MUMBAI - 400101. • TEL.: 2885 7171 / 89288 41541
- DAHISAR CENTRE** NILANGI APARTMENT, KANDERPADA JUNCTION, DAHISAR (W), MUMBAI - 400068. • TEL.: 2893 3427 • MOB.: 90220 58504
- GORAI CENTRE** VICTORY HEIGHTS, GORAI MAIN ROAD, OPP. SUVIDYA SCHOOL, BORIVALI (W), MUMBAI - 400092. • TEL.: 2869 6556 • MOB.: 90224 80354 / 72080 02565
- GOREGAON CENTRE** M.G. ROAD, NEAR JAIN MANDIR, GOREGAON (W), MUMBAI - 400062. • TEL.: 2873 3030 / 2873 3131 • MOB.: 93213 83806

Website : [www.healthcarediag.com](http://www.healthcarediag.com) • E-mail : [healthcare.medicals@gmail.com](mailto:healthcare.medicals@gmail.com)  
**"Home Visit Facility Call On 76667 66307"**

• COMPU. PATHOLOGY • ALLERGY TESTING  
 • DIGITAL WHOLE BODY X-RAYS  
 • DIGITAL 3D SONOGRAPHY  
 • DIGITAL WHOLE BODY COLOUR DOPPLER  
 • DIGITAL 2-D ECHO WITH COLOUR DOPPLER  
 • E.C.G. • LUNG FUNCTION TEST  
 • MAMMOGRAPHY & BONE MINERAL DENSITOMETRY

• COMPUTERISED STRESS TEST  
 • DENTAL  
 • ADVANCED DENTISTRY  
 • PHYSIOTHERAPY  
 • AUDIOMETRY & SPEECH THERAPY  
 • FULL BODY HEALTH CHECK-UPS  
 • CORPORATE HEALTH CHECKUPS



**HEALTHCARE**

MEDICAL CENTRE & DIAGNOSTICS

**Patient's Name** : MR ANUP KUMAR SINHA  
**Referred By Dr** : MEDIWHEEL  
**Sex** : MALE **Age** : 42 Years  
**Collected At** : THAKUR VILLAGE MAIN BRANCH

**Lab No.** : KDB0391 \*KDB0391\*  
**Reg. Date** : 15-Apr-2023 8:43 am  
**Report Date** : 15-Apr-2023 6:30 pm  
**Print Date** : 17-Apr-2023 2:18 pm

**IMMUNOLOGY**

TEST	RESULT	UNITS	NORMAL VALUES
Prostate Specific Antigen	0.65	ng/ml	< 40 years 0.21 to 1.72 ng/ml 40 - 49 0.27 to 2.19 ng/ml 50 - 59 0.27 to 3.42 ng/ml 60 - 69 0.22 to 6.16 ng/ml > 69 0.21 to 6.77 ng/ml 55 - 180 ng/dl
T3 [ Tri - iodothyronine ]	153.35	ng/dl	55 - 180 ng/dl
Method	EIA		
Method	ELFA		
T4 [ Thyroxine ]	9.64	ug/dl	4.66 - 10.50 ug/dl
Method	ELFA		
TSH [Thyroid Stimulating Hormone]	1.46	uIU/mL	0.25 - 5.0 uIU/mL
Method	ELFA		

Interpretation :

1. TSH results between 4.5 to 15 show considerable physiologic & seasonal variation, suggest clinical correlation or repeat testing with fresh sample.
2. TSH values may be transiently altered because of non thyroidal illness like severe infections, liver disease, renal and heart failure , severe burns , trauma and surgery etc.
3. Drugs that decrease TSH values e.g:L dropa, Glucocorticoid Drugs that increase TSH values e.g Iodine,Lithium,Amiodarone.

----- End of Report -----

Printed By : NAGLE

Checked By  
JAY

DR. BHAVINI KAMDAR  
MD (PATH) MUM

**BORIVALI CENTRE** 1ST FLR., YOGI AVENUE, YOGI NAGAR, BORIVALI (W), MUMBAI - 400092. • TEL.: 2899 6565 / 2899 1376 • MOB.: 90222 39301  
**KANDIVALI CENTRE** MAHAVIR SURYADARSHAN SOC., SATYANAGAR RD., MAHAVIR NAGAR, KANDIVALI (W), MUMBAI - 67. • TEL.: 2868 0090 / 6522 6565 / 2869 7808 • MOB.: 90220 54458  
**KANDIVALI CENTRE** SHOP NO. 44/49, EMP 71, EVERSHINE MILLENNIUM PARADISE, THAKUR VILLAGE, 120 FEET ROAD, KANDIVALI (E) MUMBAI - 400101. • TE.: 2885 7171 / 89288 41541  
**DAHISAR CENTRE** NILANGI APARTMENT, KANDERPADA JUNCTION, DAHISAR (W), MUMBAI - 400068. • TEL.: 2893 3427 • MOB.: 90220 58504  
**GORAI CENTRE** VICTORY HEIGHTS, GORAI MAIN ROAD, OPP. SUVIDYA SCHOOL, BORIVALI (W), MUMBAI - 400092. • TEL.: 2869 6556 • MOB.: 90224 80354 / 72080 02565  
**GOREGAON CENTRE** M.G. ROAD, NEAR JAIN MANDIR, GOREGAON (W), MUMBAI - 400062. • Tel.: 2873 3030 / 2873 3131 • MOB.: 93213 83806

Website : [www.healthcarediag.com](http://www.healthcarediag.com) • E-mail : [healthcare.medicals@gmail.com](mailto:healthcare.medicals@gmail.com)  
 "Home Visit Facility Call On 76667 66307"

- COMPU. PATHOLOGY • ALLERGY TESTING
- DIGITAL WHOLE BODY X-RAYS
- DIGITAL 3D SONOGRAPHY
- DIGITAL WHOLE BODY COLOUR DOPPLER
- DIGITAL 2-D ECHO WITH COLOUR DOPPLER
- E.C.G. • LUNG FUNCTION TEST
- MAMMOGRAPHY & BONE MINERAL DENSITOMETRY

- COMPUTERISED STRESS TEST
- DENTAL
- ADVANCED DENTISTRY
- PHYSIOTHERAPY
- AUDIOMETRY & SPEECH THERAPY
- FULL BODY HEALTH CHECK-UPS
- CORPORATE HEALTH CHECKUPS



# HEALTHCARE

MEDICAL CENTRE & DIAGNOSTICS

**Patient's Name :** MR ANUP KUMAR SINHA  
**Referred By Dr :** MEDIWHEEL  
**Sex :** MALE **Age :** 42 Years  
**Collected At :** THAKUR VILLAGE MAIN BRANCH

**Lab No. :** KDB0391 \*KDB0391\*  
**Reg. Date :** 15-Apr-2023 8:43 am  
**Report Date :** 15-Apr-2023 2:50 pm  
**Print Date :** 17-Apr-2023 2:18 pm

## LEVER FUNCTION TEST

TEST	RESULT	UNITS	NORMAL VALUES
Bilirubin Total	0.53	mg / dl	0.5 - 1.0 mg / dl
Bilirubin Direct	0.19	mg / dl	0.1 - 0.3 mg / dl
Bilirubin Indirect	0.34	mg/dl	UPTO 0.8 mg / dl
S.G.P.T.	39.70	U / L	Up to 49 U / L
S.G.O.T.	30	U / L	Up to 46 U / L
Alkaline Phosphatase	90.0	U/l	1 - 12 Years: 54 - 369 U/l 20 - 59 Years: 53 - 128 U/l > 60 Years: 56 - 119 U/l
Total Proteins	7.63	gm / dl	6 - 8 gm / dl
Albumin	4.06	gm / dl	3.2 - 5.5 gm / dl
Globulin	<b>3.57</b>	mg/dl	2 - 3.5 mg / dl
A / G Ratio	1.14		1.0- 2.3
GGT	47	IU/L	5 - 50 IU/L

----- End of Report -----

Printed By : NAGLE

Checked By  
JAY

DR. BHAVINI KAMDAR  
MD (PATH) MUM

- BORIVALI CENTRE** 1ST FLR., YOGI AVENUE, YOGI NAGAR, BORIVALI (W), MUMBAI - 400092. • TEL.: 2899 6565 / 2899 1376 • MOB.: 90222 39301
- KANDIVALI CENTRE** MAHAVIR SURYADARSHAN SOC., SATYANAGAR RD., MAHAVIR NAGAR, KANDIVALI (W), MUMBAI - 67. • TEL.: 2868 0090 / 6522 6565 / 2869 7808 • MOB.: 90220 54458
- KANDIVALI CENTRE** SHOP NO. 44/49, EMP 71, EVERSHINE MILLENNIUM PARADISE, THAKUR VILLAGE, 120 FEET ROAD, KANDIVALI (E) MUMBAI - 400101. • TE.: 2885 7171 / 89288 41541
- DAHISAR CENTRE** NILANGI APARTMENT, KANDERPADA JUNCTION, DAHISAR (W), MUMBAI - 400068. • TEL.: 2893 3427 • MOB.: 90220 58504
- GORAI CENTRE** VICTORY HEIGHTS, GORAI MAIN ROAD, OPP. SUVIDYA SCHOOL, BORIVALI (W), MUMBAI - 400092. • TEL.: 2869 6556 • MOB.: 90224 80354 / 72080 02565
- GOREGAON CENTRE** M.G. ROAD, NEAR JAIN MANDIR, GOREGAON (W), MUMBAI - 400062. • Tel.: 2873 3030 / 2873 3131 • MOB.: 93213 83806

Website : [www.healthcarediag.com](http://www.healthcarediag.com) • E-mail : [healthcare.medicals@gmail.com](mailto:healthcare.medicals@gmail.com)  
**"Home Visit Facility Call On 76667 66307"**

- COMPU. PATHOLOGY • ALLERGY TESTING
- DIGITAL WHOLE BODY X-RAYS
- DIGITAL 3D SONOGRAPHY
- DIGITAL WHOLE BODY COLOUR DOPPLER
- DIGITAL 2-D ECHO WITH COLOUR DOPPLER
- E.C.G. • LUNG FUNCTION TEST
- MAMMOGRAPHY & BONE MINERAL DENSITOMETRY

- COMPUTERISED STRESS TEST
- DENTAL
- ADVANCED DENTISTRY
- PHYSIOTHERAPY
- AUDIOMETRY & SPEECH THERAPY
- FULL BODY HEALTH CHECK-UPS
- CORPORATE HEALTH CHECKUPS



# HEALTHCARE

MEDICAL CENTRE & DIAGNOSTICS

**Patient's Name** : MR ANUP KUMAR SINHA  
**Referred By Dr** : MEDIWHEEL  
**Sex** : MALE **Age** : 42 Years  
**Collected At** : THAKUR VILLAGE MAIN BRANCH

**Lab No.** : KDB0391 \*KDB0391\*  
**Reg. Date** : 15-Apr-2023 8:43 am  
**Report Date** : 15-Apr-2023 2:49 pm  
**Print Date** : 17-Apr-2023 2:18 pm

## LIPID PROFILE

TEST	RESULT	UNITS	NORMAL VALUES
SR. CHOLESTEROL	220	mg / dl	Desirable: < 200 mg/dl Borderline High: 200-239 mg/dl High: >= 240 mg/dl
SR. TRIGLYCERIDES	190	mg / dl	Normal: < 150 mg/dl Borderline High: 150-199 mg/dl High: 200-499 mg/dl Very High: >= 500 mg/dl
HDL CHOLESTEROL	47	mg / dl	40 - 60 mg / dl
VLDL	38.00	mg / dl	6 - 38 mg / dl
LDL CHOLESTEROL	135.00	mg / dl	Optimal: < 100 mg/dl Near Optimal: 100-129 mg/dl Borderline high: 130-159 mg/dl High: 160-189 mg/dl Very High: >= 190 mg/dl
CHOLESTEROL / HDL	4.68		< 5
LDL / HDL	2.87		< 3.5

NOTE: Reference Interval as per National Cholesterol Education Program (NCEP) Adult Treatment Panel III Report.  
 Lower HDL values are associated with increased risk of atherosclerosis. Cholesterol/HDL  
 Ratio below 5.1 is statistically associated with decreased incidence of heart disease.

\*Result rechecked.

----- End of Report -----

Printed By : NAGLE

Checked By  
JAY

DR. BHAVINI KAMDAR  
MD (PATH) MUM

- BORIVALI CENTRE** 1ST FLR., YOGI AVENUE, YOGI NAGAR, BORIVALI (W), MUMBAI - 400092. • TEL.: 2899 6565 / 2899 1376 • MOB.: 90222 39301
- KANDIVALI CENTRE** MAHAVIR SURYADARSHAN SOC., SATYANAGAR RD., MAHAVIR NAGAR, KANDIVALI (W), MUMBAI - 67. • TEL.: 2868 0090 / 6522 6565 / 2869 7808 • MOB.: 90220 54458
- KANDIVALI CENTRE** SHOP NO. 44/49, EMP 71, EVERSHINE MILLENNIUM PARADISE, THAKUR VILLAGE, 120 FEET ROAD, KANDIVALI (E) MUMBAI - 400101. • TE.: 2885 7171 / 89288 41541
- DAHISAR CENTRE** NILANGI APARTMENT, KANDERPADA JUNCTION, DAHISAR (W), MUMBAI - 400068. • TEL.: 2893 3427 • MOB.: 90220 58504
- GORAI CENTRE** VICTORY HEIGHTS, GORAI MAIN ROAD, OPP. SUVIDYA SCHOOL, BORIVALI (W), MUMBAI - 400092. • TEL.: 2869 6556 • MOB.: 90224 80354 / 72080 02565
- GOREGAON CENTRE** M.G. ROAD, NEAR JAIN MANDIR, GOREGAON (W), MUMBAI - 400062. • Tel.: 2873 3030 / 2873 3131 • MOB.: 93213 83806

Website : [www.healthcarediag.com](http://www.healthcarediag.com) • E-mail : [healthcare.medicals@gmail.com](mailto:healthcare.medicals@gmail.com)  
 "Home Visit Facility Call On 76667 66307"

- COMPU. PATHOLOGY • ALLERGY TESTING
- DIGITAL WHOLE BODY X-RAYS
- DIGITAL 3D SONOGRAPHY
- DIGITAL WHOLE BODY COLOUR DOPPLER
- DIGITAL 2-D ECHO WITH COLOUR DOPPLER
- E.C.G. • LUNG FUNCTION TEST
- MAMMOGRAPHY & BONE MINERAL DENSITOMETRY

- COMPUTERISED STRESS TEST
- DENTAL
- ADVANCED DENTISTRY
- PHYSIOTHERAPY
- AUDIOMETRY & SPEECH THERAPY
- FULL BODY HEALTH CHECK-UPS
- CORPORATE HEALTH CHECKUPS



# HEALTHCARE

MEDICAL CENTRE & DIAGNOSTICS

Patient's Name : MR ANUP KUMAR SINHA  
 Referred By Dr : MEDIWHEEL  
 Sex : MALE Age : 42 Years  
 Collected At : THAKUR VILLAGE MAIN BRANCH

Lab No. : KDB0391 \*KDB0391\*  
 Reg. Date : 15-Apr-2023 8:43 am  
 Report Date : 15-Apr-2023 2:56 pm  
 Print Date : 17-Apr-2023 2:18 pm

## SEROLOGY

TEST	RESULT
Blood Group	'A'
Rh Factor	Positive

----- End of Report -----

Printed By : NAGLE

Checked By  
 JAY

DR. BHAVINI KAMDAR  
 MD (PATH) MUM

- BORIVALI CENTRE** 1ST FLR., YOGI AVENUE, YOGI NAGAR, BORIVALI (W), MUMBAI - 400092. • TEL.: 2899 6565 / 2899 1376 • MOB.: 90222 39301
- KANDIVALI CENTRE** MAHAVIR SURYADARSHAN SOC., SATYANAGAR RD., MAHAVIR NAGAR, KANDIVALI (W), MUMBAI - 67. • TEL.: 2868 0090 / 6522 6565 / 2869 7808 • MOB.: 90220 54458
- KANDIVALI CENTRE** SHOP NO. 44/49, EMP 71, EVERSHINE MILLENNIUM PARADISE, THAKUR VILLAGE, 120 FEET ROAD, KANDIVALI (E) MUMBAI - 400101. • TE.: 2885 7171 / 89288 41541
- DAHISAR CENTRE** NILANGI APARTMENT, KANDERPADA JUNCTION, DAHISAR (W), MUMBAI - 400068. • TEL.: 2893 3427 • MOB.: 90220 58504
- GORAI CENTRE** VICTORY HEIGHTS, GORAI MAIN ROAD, OPP. SUVIDYA SCHOOL, BORIVALI (W), MUMBAI - 400092. • TEL.: 2869 6556 • MOB.: 90224 80354 / 72080 02565
- GOREGAON CENTRE** M.G. ROAD, NEAR JAIN MANDIR, GOREGAON (W), MUMBAI - 400062. • Tel.: 2873 3030 / 2873 3131 • MOB.: 93213 83806

Website : [www.healthcarediag.com](http://www.healthcarediag.com) • E-mail : [healthcare.medicals@gmail.com](mailto:healthcare.medicals@gmail.com)  
 "Home Visit Facility Call On 76667 66307"

- COMPU. PATHOLOGY • ALLERGY TESTING
- DIGITAL WHOLE BODY X-RAYS
- DIGITAL 3D SONOGRAPHY
- DIGITAL WHOLE BODY COLOUR DOPPLER
- DIGITAL 2-D ECHO WITH COLOUR DOPPLER
- E.C.G. • LUNG FUNCTION TEST
- MAMMOGRAPHY & BONE MINERAL DENSITOMETRY

- COMPUTERISED STRESS TEST
- DENTAL
- ADVANCED DENTISTRY
- PHYSIOTHERAPY
- AUDIOMETRY & SPEECH THERAPY
- FULL BODY HEALTH CHECK-UPS
- CORPORATE HEALTH CHECKUPS



# HEALTHCARE

MEDICAL CENTRE & DIAGNOSTICS

**Patient's Name :** MR ANUP KUMAR SINHA  
**Referred By Dr :** MEDIWHEEL  
**Sex :** MALE **Age :** 42 Years  
**Collected At :** THAKUR VILLAGE MAIN BRANCH

**Lab No. :** KDB0391 \*KDB0391\*  
**Reg. Date :** 15-Apr-2023 8:43 am  
**Report Date :** 15-Apr-2023 5:35 pm  
**Print Date :** 17-Apr-2023 2:18 pm

## STOOL ROUTINE & MICROSCOPY

TEST	RESULT
<b>PHYSICAL EXAMINATION</b>	
Colour	Brown
Form ( Consistency )	Semisolid
Mucus	Absent
Blood (Frank)	Absent
Parasites	Absent
<b>CHEMICAL EXAMINATION</b>	
Reaction	Acidic
Occult Blood	Absent
<b>MICROSCOPIC EXAMINATION</b>	
Red Blood Cells	Not seen
Epithelial Cells	Not seen
Pus Cells	Occasional
Macrophages	Not seen
Cyst/Ova/Trophozoites	Not seen
Fat globules	Absent

----- End of Report -----

Printed By : NAGLE

Checked By  
JAY

DR. BHAVINI KAMDAR  
MD (PATH) MUM

- BORIVALI CENTRE** 1ST FLR., YOGI AVENUE, YOGI NAGAR, BORIVALI (W), MUMBAI - 400092. • TEL.: 2899 6565 / 2899 1376 • MOB.: 90222 39301
- KANDIVALI CENTRE** MAHAVIR SURYADARSHAN SOC., SATYANAGAR RD., MAHAVIR NAGAR, KANDIVALI (W), MUMBAI - 67. • TEL.: 2868 0090 / 6522 6565 / 2869 7808 • MOB.: 90220 54458
- KANDIVALI CENTRE** SHOP NO. 44/49, EMP 71, EVERSHINE MILLENNIUM PARADISE, THAKUR VILLAGE, 120 FEET ROAD, KANDIVALI (E) MUMBAI - 400101. • TE.: 2885 7171 / 89288 41541
- DAHISAR CENTRE** NILANGI APARTMENT, KANDERPADA JUNCTION, DAHISAR (W), MUMBAI - 400068. • TEL.: 2893 3427 • MOB.: 90220 58504
- GORAI CENTRE** VICTORY HEIGHTS, GORAI MAIN ROAD, OPP. SUVIDYA SCHOOL, BORIVALI (W), MUMBAI - 400092. • TEL.: 2869 6556 • MOB.: 90224 80354 / 72080 02565
- GOREGAON CENTRE** M.G. ROAD, NEAR JAIN MANDIR, GOREGAON (W), MUMBAI - 400062. • Tel.: 2873 3030 / 2873 3131 • MOB.: 93213 83806

Website : [www.healthcarediag.com](http://www.healthcarediag.com) • E-mail : [healthcare.medicals@gmail.com](mailto:healthcare.medicals@gmail.com)  
**"Home Visit Facility Call On 76667 66307"**

- COMPU. PATHOLOGY • ALLERGY TESTING
- DIGITAL WHOLE BODY X-RAYS
- DIGITAL 3D SONOGRAPHY
- DIGITAL WHOLE BODY COLOUR DOPPLER
- DIGITAL 2-D ECHO WITH COLOUR DOPPLER
- E.C.G. • LUNG FUNCTION TEST
- MAMMOGRAPHY & BONE MINERAL DENSITOMETRY

- COMPUTERISED STRESS TEST
- DENTAL
- ADVANCED DENTISTRY
- PHYSIOTHERAPY
- AUDIOMETRY & SPEECH THERAPY
- FULL BODY HEALTH CHECK-UPS
- CORPORATE HEALTH CHECKUPS



# HEALTHCARE

MEDICAL CENTRE & DIAGNOSTICS

**Patient's Name** : MR ANUP KUMAR SINHA  
**Referred By Dr** : MEDIWHEEL  
**Sex** : MALE **Age** : 42 Years  
**Collected At** : THAKUR VILLAGE MAIN BRANCH

**Lab No.** : KDB0391 \*KDB0391\*  
**Reg. Date** : 15-Apr-2023 8:43 am  
**Report Date** : 15-Apr-2023 1:20 pm  
**Print Date** : 17-Apr-2023 2:18 pm

## URINE ROUTINE & MICROSCOPY

TEST	RESULT
<b>PHYSICAL EXAMINATION</b>	
Quantity	15 ml
Colour	Pale yellow
Appearance	Slightly Hazy
Deposit	Absent
pH	Acidic (5.0)
Specific Gravity	1.010
<b>CHEMICAL EXAMINATION</b>	
Proteins	Absent
Sugar	Absent
Ketone	Absent
Occult Blood	Absent
Bile Pigment	Absent
Bile Salts	Absent
Urobilinogen	Normal
<b>MICROSCOPIC EXAMINATION OF CENTRIFUGED DEPOSIT</b>	
Red Blood Cells	Absent
Pus Cells	1-2/ hpf
Epithelial Cells	1-2/ hpf
Casts	Not seen
Crystals	Not seen
Yeast	Not seen
Bacteria	Absent

----- End of Report -----

Printed By : NAGLE

Checked By  
JAY

DR. BHAVINI KAMDAR  
MD (PATH) MUM

- BORIVALI CENTRE** 1ST FLR., YOGI AVENUE, YOGI NAGAR, BORIVALI (W), MUMBAI - 400092. • TEL.: 2899 6565 / 2899 1376 • MOB.: 90222 39301
- KANDIVALI CENTRE** MAHAVIR SURYADARSHAN SOC., SATYANAGAR RD., MAHAVIR NAGAR, KANDIVALI (W), MUMBAI - 67. • TEL.: 2868 0090 / 6522 6565 / 2869 7808 • MOB.: 90220 54458
- KANDIVALI CENTRE** SHOP NO. 44/49, EMP 71, EVERSHINE MILLENNIUM PARADISE, THAKUR VILLAGE, 120 FEET ROAD, KANDIVALI (E) MUMBAI - 400101. • TE.: 2885 7171 / 89288 41541
- DAHISAR CENTRE** NILANGI APARTMENT, KANDERPADA JUNCTION, DAHISAR (W), MUMBAI - 400068. • TEL.: 2893 3427 • MOB.: 90220 58504
- GORAI CENTRE** VICTORY HEIGHTS, GORAI MAIN ROAD, OPP. SUVIDYA SCHOOL, BORIVALI (W), MUMBAI - 400092. • TEL.: 2869 6556 • MOB.: 90224 80354 / 72080 02565
- GOREGAON CENTRE** M.G. ROAD, NEAR JAIN MANDIR, GOREGAON (W), MUMBAI - 400062. • Tel.: 2873 3030 / 2873 3131 • MOB.: 93213 83806

Website : [www.healthcarediag.com](http://www.healthcarediag.com) • E-mail : [healthcare.medicals@gmail.com](mailto:healthcare.medicals@gmail.com)  
**"Home Visit Facility Call On 76667 66307"**



- COMPU. PATHOLOGY • ALLERGY TESTING
- DIGITAL WHOLE BODY X-RAYS
- DIGITAL 3D SONOGRAPHY
- DIGITAL WHOLE BODY COLOUR DOPPLER
- DIGITAL 2-D ECHO WITH COLOUR DOPPLER
- E.C.G. • LUNG FUNCTION TEST
- MAMMOGRAPHY & BONE MINERAL DENSITOMETRY

- COMPUTERISED STRESS TEST
- DENTAL
- ADVANCED DENTISTRY
- PHYSIOTHERAPY
- AUDIOMETRY & SPEECH THERAPY
- FULL BODY HEALTH CHECK-UPS
- CORPORATE HEALTH CHECKUPS



NAME	MR ANUPKUMAR SINHA	DATE	15/04/2023
HEIGHT: 165 CM	WEIGHT : 77.9 KG	AGE	42 YRS
REFERRED BY	MEDIWHEEL	SEX	MALE

**PRESENT COMPLAINT: RECURRENT COLD & COUGH SINCE YRS.**

**CURRENT MEDICATION: NIL**

**PAST HISTORY : TONSILLECTOMY**

**ALLERGY: DUST**      **APPETITE : GOOD**      **HABITS : BEER**  
 1 BOTTLE/6 MNTHS SINCE 3 YRS

**BLADDER: NAD**      **BOWEL: NAD**      **SLEEP : SOUND**

**FAMILY HISTORY :- MOTHER- H.T.**

**EYE CHECK UP- COLOUR VISION- N. NEAR VISION- N**

**DENTAL CHECK UP- RCT ...RT LOWER MOLAR TOOTH+**

**GENERAL EXAMINATION:**      **ADVICE-**

**P: 80 /MIN**      **BP: 120/80 MMHG**      **DAILY BRISK WALK FOR 45 MIN**

**PALLOR: NIL**      **ICTERUS: NIL**      **DAILY MEDITATION & PRANAYAM FOR 15 MIN.**

**OEDEMA: NIL**      **OTHERS: NAD**      **PLENTY OF LIQUIDS APPX 5-6 LIT PER DAY.**

**RS: NAD**      **CNS : NAD**

**PA : SOFT, NAD**

**INVESTIGATION :**      *T. rosuvastatin 10 x 1 month*  
*0-01*  
*Repeat lipid After 1 month*  
*medically fit*

**Dr. NUPUR RAI**  
 MBBS, DIPLOMA IN MEDICAL RADIOLOGY (PGDCC)  
 Reg. No.. 2018115643

**HEALTHCARE MEDICAL CENTRE & DIAGNOSTICS**  
 Shop No. 44/49, EMP - 71,

- BORIVALI CENTRE** 1ST FLR., YOGI AVENUE, YOGI NAGAR, BORIVALI (W), MUMBAI - 400092. • TEL.: 2899 6565 / 2899 1276
- KANDIVALI CENTRE** MAHAVIR SURYADARSHAN SOC., SATYANAGAR RD., MAHAVIR NAGAR, KANDIVALI (W), MUMBAI - 400067. • TEL.: 2899 6565 / 2899 1276
- KANDIVALI CENTRE** SHOP NO. 44/49, EMP 71, EVERSHINE MILLENNIUM PARADISE, THAKUR VILLAGE, 120 FEET ROAD, KANDIVALI (E), MUMBAI - 400071. • TEL.: 2899 6565 / 2899 1276
- DAHISAR CENTRE** NILANGI APARTMENT, KANDERPADA JUNCTION, DAHISAR (W), MUMBAI - 400068. • TEL.: 2893 3427 • MOB.: 90220 58504
- GORAI CENTRE** VICTORY HEIGHTS, GORAI MAIN ROAD, OPP. SUVIDYA SCHOOL, BORIVALI (W), MUMBAI - 400092. • TEL.: 2869 6556 • MOB.: 90224 88354 / 72080 02565
- GOREGAON CENTRE** M.G. ROAD, NEAR JAIN MANDIR, GOREGAON (W), MUMBAI - 400062. • Tel.: 2873 3030 / 2873 3131 • MOB.: 93213 83806
- GOREGAON (EAST)** SATELLITE GARDENS, FILM CITY ROAD, NEAR SATELLITE TOWER, GOREGAON (EAST), MUMBAI - 400063 • TEL.: 79773 74838 / 79773 62922
- MIRA ROAD** UNIT NO. R13, RNA LIBERTY REST, NEAR JANGID CIRCLE, VIJAY PARK, MIRA ROAD (EAST), MUMBAI - 401107. • TEL.: 70218 04221 / 70218 27389

- COMPU. PATHOLOGY • ALLERGY TESTING
- DIGITAL WHOLE BODY X-RAYS
- DIGITAL 3D SONOGRAPHY
- DIGITAL WHOLE BODY COLOUR DOPPLER
- DIGITAL 2-D ECHO WITH COLOUR DOPPLER
- E.C.G. • LUNG FUNCTION TEST
- MAMMOGRAPHY & BONE MINERAL DENSITOMETRY

- COMPUTERISED STRESS TEST
- DENTAL
- ADVANCED DENTISTRY
- PHYSIOTHERAPY
- AUDIOMETRY & SPEECH THERAPY
- FULL BODY HEALTH CHECK-UPS
- CORPORATE HEALTH CHECKUPS



# HEALTHCARE

MEDICAL CENTRE & DIAGNOSTICS

<b>NAME</b>	<b>MR ANUP KUMAR SINHA</b>	<b>DATE</b>	<b>15.04.2023</b>
<b>REF. BY DR.</b>	<b>MEDIWHEEL</b>	<b>AGE</b>	<b>42 YRS</b>
		<b>SEX</b>	<b>MALE</b>

## REAL TIME ABDOMINAL SONOGRAPHY SHOWS,

**LIVER** : Liver is normal in size showing homogenous parenchymal bright echotexture. There is no evidence of solid or cystic mass. The portal and the hepatic venous system appears normal.

**GALL BLADDER** : Gall bladder is physiologically distended. The gall bladder wall of normal thickness. No evidence of gall stones.

**PANCREAS** : Pancreas is normal in size with smooth margin and homogenous parenchymal echotexture. No focal lesion seen.

**KIDNEYS** : Both kidneys are normal in size and shows homogenous cortical echotexture. Central calyceal echoes appears normal. There is no evidence of hydronephrosis or renal calculus.

(a) Right kidney measures: 9.5 x 4.5 cms

(b) Left kidney measures: 10.5 x 4.5 cms.

**SPLEEN** : The spleen is normal in size 10.00 cm with homogenous parenchymal echotexture. No focal lesion are seen.

**URINARY BLADDER** : Urinary bladder is well distended. No evidence of calculus or intraluminal mass seen in the bladder.

**PROSTATE** : Prostate is normal in size & volume is 24. cc.

### IMPRESSION :

Fatty liver Grade I

*Khilji*  
**DR. KHILJI FAIZ**  
CONS. RADIOLOGIST.

Note : Investigations have their limitations. Solitary radiological investigations never confirm the final diagnosis. They only help in diagnosing the disease in correlation to clinical symptoms and other related tests. USG is known to have interobserver variation. Further / Follow-up imaging may be needed in some cases for confirmation of USG findings. Patient was explained in detail about the USG findings and its limitations. Please interpret accordingly.

- BORIVALI CENTRE** 1ST FLR., YOGI AVENUE, YOGI NAGAR, BORIVALI (W), MUMBAI - 400092. • TEL.: 2899 6565 / 2899 1376 • MOB.: 90222 39301
- KANDIVALI CENTRE** MAHAVIR SURYADARSHAN SOC., SATYANAGAR RD., MAHAVIR NAGAR, KANDIVALI (W), MUMBAI - 67. • TEL.: 2868 0090 / 6522 6565 / 2869 7808 • MOB.: 90220 54458
- KANDIVALI CENTRE** SHOP NO. 44/49, EMP 71, EVERSHERE MILLENNIUM PARADISE, THAKUR VILLAGE, 120 FEET ROAD, KANDIVALI (E) MUMBAI - 400101. • TEL.: 2885 7171 / 89288 41541
- DAHISAR CENTRE** NILANGI APARTMENT, KANDERPADA JUNCTION, DAHISAR (W), MUMBAI - 400068. • TEL.: 2893 3427 • MOB.: 90220 58504
- GORAI CENTRE** VICTORY HEIGHTS, GORAI MAIN ROAD, OPP. SUVIDYA SCHOOL, BORIVALI (W), MUMBAI - 400092. • TEL.: 2869 6556 • MOB.: 90224 88354 / 72080 02565
- GOREGAON CENTRE** M.G. ROAD, NEAR JAIN MANDIR, GOREGAON (W), MUMBAI - 400062. • TEL.: 2873 3030 / 2873 3131 • MOB.: 93213 83806
- GOREGAON (EAST)** SATELLITE GARDENS, FILM CITY ROAD, NEAR SATELLITE TOWER, GOREGAON (EAST), MUMBAI - 400063 • TEL.: 79773 74838 / 79773 62922
- MIRA ROAD** UNIT NO. R13, RNA LIBERTY REST, NEAR JANGID CIRCLE, VIJAY PARK, MIRA ROAD (EAST), MUMBAI - 401107. • TEL.: 70218 04221 / 70218 27389

Website : [www.healthcarediag.com](http://www.healthcarediag.com) • E-mail : [healthcare.medicals@gmail.com](mailto:healthcare.medicals@gmail.com)

"Home Visit Facility Call On 76667 66207"

- COMPUTU. PATHOLOGY • ALLERGY TESTING
- DIGITAL WHOLE BODY X-RAYS
- DIGITAL 3D SONOGRAPHY
- DIGITAL WHOLE BODY COLOUR DOPPLER
- DIGITAL 2-D ECHO WITH COLOUR DOPPLER
- E.C.G. • LUNG FUNCTION TEST
- MAMMOGRAPHY & BONE MINERAL DENSITOMETRY

- COMPUTERISED STRESS TEST
- DENTAL
- ADVANCED DENTISTRY
- PHYSIOTHERAPY
- AUDIOMETRY & SPEECH THERAPY
- FULL BODY HEALTH CHECK-UPS
- CORPORATE HEALTH CHECKUPS



**HEALTHCARE**

MEDICAL CENTRE & DIAGNOSTICS

NAME	MR ANUP KUMAR SINHA	DATE	15.04.2023
REF. BY DR	MEDIWHEEL	AGE	42 YRS
		SEX	MALE

**X-RAY CHEST (PAVIEW).**

The lungs on the either side show equal translucency.

The pleural spaces are normal.

The cardiac size is normal.

The domes of the diaphragms are normal in position, and show smooth outline.

Ribs appear normal.

**IMPRESSION :**

**NO EVIDENCE OF PLEURAL OR PARENCHYMAL PATHOLOGY IS NOTED.**  
Correlate clinically .

**DR.SACHIN JADKAR**  
(Consultant Radiologist)

**Note:** Investigations have their limitation.Solitary pathological/Radiological & other investigations never confirm the final diagnosis.They only help in diagnosing the disease in correlation to clinical symptoms & other related tests.Please interpret accordingly. Clinical correlation and further evaluation is required ,if indicated.

- BORIVALI CENTRE** 1ST FLR., YOGI AVENUE, YOGI NAGAR, BORIVALI (W), MUMBAI - 400092. • TEL.: 2899 6565 / 2899 1376 • MOB.: 90222 39301
- KANDIVALI CENTRE** MAHAVIR SURYADARSHAN SOC., SATYANAGAR RD., MAHAVIR NAGAR, KANDIVALI (W), MUMBAI - 67. • TEL.: 2868 0090 / 6522 6565 / 2869 7808 • MOB.: 90220 54458
- KANDIVALI CENTRE** SHOP NO. 44/49, EMP 71, EVERSHINE MILLENNIUM PARADISE, THAKUR VILLAGE, 120 FEET ROAD, KANDIVALI (E) MUMBAI - 400101. • TE.: 2885 7171 / 89288 41541
- DAHISAR CENTRE** NILANGI APARTMENT, KANDERPADA JUNCTION, DAHISAR (W), MUMBAI - 400068. • TEL.: 2893 3427 • MOB.: 90220 58504
- GORAI CENTRE** VICTORY HEIGHTS, GORAI MAIN ROAD, OPP. SUVIDYA SCHOOL, BORIVALI (W), MUMBAI - 400092. • TEL.: 2869 6556 • MOB.: 90224 88354 / 72080 02565
- GOREGAON CENTRE** M.G. ROAD, NEAR JAIN MANDIR, GOREGAON (W), MUMBAI - 400062. • Tel.: 2873 3030 / 2873 3131 • MOB.: 93213 83806
- GOREGAON (EAST)** SATELLITE GARDENS, FILM CITY ROAD, NEAR SATELLITE TOWER, GOREGAON (EAST), MUMBAI - 400063 • TEL.: 79773 74838 / 79773 62922
- MIRA ROOD** UNIT NO. R13, RNA LIBERTY REST, NEAR JANGID CIRCLE, VIJAY PARK, MIRA ROAD (EAST), MUMBAI - 401107. • TEL.: 70218 04221 / 70218 27389

- COMPU. PATHOLOGY
- DIGITAL X-RAY
- DIGITAL SONOGRAPHY
- DIGITAL COLOR DOPPLER
- 2D ECHO CARDIOGRAPHY
- MAMMOGRAPHY & BONE MINERAL DENSITOMETRY ( BMD )
- ECG ■ PFT
- COMPU. TREADMILL TEST
- PHYSIOTHERAPY
- DENTAL
- HEALTH CHECK-UP



**HEALTHCARE**  
MEDICAL CENTRE & DIAGNOSTICS

MIR ANUP KUMAR SINHA

EKDB0391 15-Apr-2023



EKG

# ELECTROCARDIOGRAM (ECG)

PATIENT MR ANUP KUMAR SINHA AGE 42 SEX MALE

REF. BY DR. MEDIWHEEL DATE 15-04-23

INTERPRETATION : Normal

**HEALTHCARE MEDICAL CENTRE & DIAGNOSTICS**  
Shop No. 44/49, EMP - 71,  
Opp. Raheja Reflection Bldg., 120 Feet Road,  
Thakur Village, Evershine Millantium Paradise,  
Kandivalli (East), Mumbai - 400101.

Dr. Dr. NUPUR RAI  
MBBS, DIPLOMA CARDIOLOGY (PGDCC)  
Reg. No.. 2018115643

0.67Hz - 35Hz AC 50Hz 25 mm/s 10 mm/mv

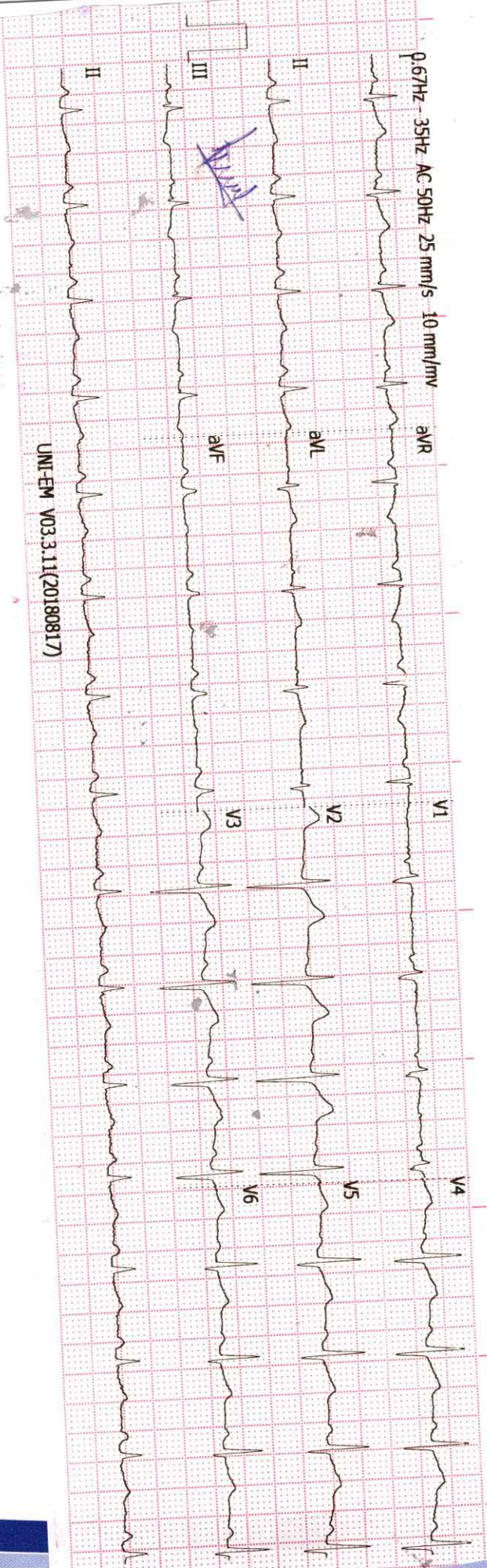

UNI-EM V03.3.11(20180817)

History : .....

B.P. : .....

Drugs : .....

Standard : .....

Auricular Rate : .....

Ventricular Rate : .....

Rhythm : .....

Mechanism : .....

Voltage : .....

Axis : .....

P. Waves : .....

PR Interval : .....

Q. Waves : .....

QRS Interval : .....

ST Segment : .....

T. Waves : .....

QT Interval : .....

Extra Systoles : .....

REMARKS & CONCLUSIONS : *None*

.....





Healthcare Diagnostics &lt;healthcare.medicals@gmail.com&gt;

**Health Check up Booking Confirmed Request(bobE38024),Package Code-PKG10000242, Beneficiary Code-67964**

3 messages

**Mediwheel** <wellness@mediwheel.in>  
To: healthcare.medicals@gmail.com  
Cc: customercare@mediwheel.in

Fri, Apr 14, 2023 at 11:18 AM



**Mediwheel**  
...Your wellness partner

**011-41195959****Email:wellness@mediwheel.in**

Hi **Healthcare Medical Centre and Diagnostic** ,

Diagnostic/Hospital Location :**SHOP NO.44, EMP 71, OPP. RAHEJA REFLECTIONS BLDG., 120 FEET ROAD, THAKUR VILLAGE, EVERSHINE MILLENNIUM PARADISE, KANDIVALI EAST MUMBAI - 400 101 ,City:Mumbai**

We have received the confirmation for the following booking .

**Beneficiary Name** : PKG10000242

**Beneficiary Name** : MR. SINHA ANUP KUMAR

**Member Age** : 40

**Member Gender** : Male

**Member Relation** : Employee

**Package Name** : Medi-Wheel Metro Full Body Health Checkup Male Above 40

**Location** : MUMBAI,Maharashtra-400022

**Contact Details** : 8879970532

**Booking Date** : 13-04-2023

**Appointment Date** : 15-04-2023

**Instructions to undergo Health Check:**

1. Please ensure you are on complete fasting for 10-To-12-Hours prior to check.
2. During fasting time do not take any kind of medication, alcohol, cigarettes, tobacco or any other liquids (except Water) in the morning.
3. Bring urine sample in a container if possible (containers are available at the Health Check centre).
4. Please bring all your medical prescriptions and previous health medical records with you.
5. Kindly inform the health check reception in case if you have a history of diabetes and cardiac problems.

**For Women:**

1. Pregnant Women or those suspecting are advised not to undergo any X-Ray test.
2. It is advisable not to undergo any Health Check during menstrual cycle.

We request you to facilitate the employee on priority.

Mediwheel <wellness@mediwheel.in>  
To: healthcare.medicals@gmail.com  
Cc: customercare@mediwheel.in

Fri, Apr 14, 2023 at 11:19 AM

[Quoted text hidden]

---

HEALTHCARE MEDICAL CENTRE & DIAGNOSTICS <healthcare.medicals@gmail.com>

Fri, Apr 14, 2023 at 11:35 AM

To: Mediwheel <wellness@mediwheel.in>  
Cc: customercare@mediwheel.in

DEAR TEAM  
IT WILL BE DONE AS PER SCHEDULE  
THANKS & REGARDS  
MAMTA L

[Quoted text hidden]

--  
**HEALTHCARE MEDICAL CENTRE DIAGNOSTICS**

**ISO 9001:2008 Certified**

Borivali // Kandivali // Dahisar // Gorai // Goregaon // Mira Rd // Vasai, Mumbai.

9833232128 /// 9022239301 /// 28996565 /// 28991376

MAIL: healthcare.medicals@gmail.com ;

WEB: www.healthcarediag.com

"Quality is never an accident, it is always the result of high intention, sincere effort, intelligent direction and skillful execution. It represents the wise choice of many alternatives."





भारत सरकार  
Government of India



Issue Date: 13/10/2013

Anup Kumar Sinha  
DOB: 08/12/1980  
Male



9410 7386 2554

*For Medical Purpose only*  
*15/11/23*

9410 7386 2554

मेरा आधार, मेरी पहचान

*Dr. NUPUR RAI*  
MBBS, DIPLOMA CARDIOLOGY (PGDCC)  
Reg. No.. 2018115643

HEALTHCARE MEDICAL CENTRE & DIAGNOSTICS  
Shop No. 44/49, EMP - 71,  
Opp. Raheja Reflection Bldg., 120 Feet Road,  
Thakur Village, Evershine Millenium Park,  
Kandivali (East), Mumbai - 400101.

- COMPU. PATHOLOGY • ALLERGY TESTING
- DIGITAL WHOLE BODY X-RAYS
- DIGITAL 3D SONOGRAPHY
- DIGITAL WHOLE BODY COLOUR DOPPLER
- DIGITAL 2-D ECHO WITH COLOUR DOPPLER
- E.C.G. • LUNG FUNCTION TEST
- MAMMOGRAPHY & BONE MINERAL DENSITOMETRY

- COMPUTERISED STRESS TEST
- DENTAL
- ADVANCED DENTISTRY
- PHYSIOTHERAPY
- AUDIOMETRY & SPEECH THERAPY
- FULL BODY HEALTH CHECK-UPS
- CORPORATE HEALTH CHECKUPS



## EYE CHECK UP & COLOUR VISION

Copyright © The McGraw-Hill Companies, Inc. Permission required for reproduction or display.

NAME: <i>Mr. Anup Kumar Sinha</i>	DATE: <i>15/4/23</i>
REF. BY: <i>Mediwheel</i>	AGE: <i>72</i> SEX: <i>M</i>

	RIGHT EYE	LEFT EYE
CORNEA	<i>~</i>	<i>~</i>
PUPIL	<i>~</i>	<i>~</i>
SCLERA	<i>~</i>	<i>~</i>
EYE MOVEMENTS	<i>Full</i>	<i>Full</i>
REFRACTIVE ERROR	<i>6/6</i>	<i>6/6</i>
COLOUR VISION	<i>~</i>	<i>~</i>

**HEALTHCARE MEDICAL CENTRE & DIAGNOSTICS**  
Shop No. 44/49, EMP - 71,  
Opp. Raheja Reflection Bldg., 120 Feet Road,  
Thakur Village, Evershine Millenium Paradise,  
Kandivali (East), Mumbai - 400101.

- BORIVALI CENTRE** 1ST FLR., YOGI AVENUE, YOGI NAGAR, BORIVALI (W), MUMBAI - 400092. • TEL.: 2899 6565 / 2899 1376 • MOB.: 90222 39301
- KANDIVALI CENTRE** MAHAVIR SURYADARSHAN SOC., SATYANAGAR RD., MAHAVIR NAGAR, KANDIVALI (W), MUMBAI - 67. • TEL.: 2868 0090 / 6522 6565 / 2869 7808 • MOB.: 90220 54458
- KANDIVALI CENTRE** SHOP NO. 44/49, EMP 71, EVERSHPINE MILLENNIUM PARADISE, THAKUR VILLAGE, 120 FEET ROAD, KANDIVALI (E) MUMBAI - 400101. • TE.: 2885 7171 / 89288 41541
- DAHISAR CENTRE** NILANGI APARTMENT, KANDERPADA JUNCTION, DAHISAR (W), MUMBAI - 400068. • TEL.: 2893 3427 • MOB.: 90220 58504
- GORAI CENTRE** VICTORY HEIGHTS, GORAI MAIN ROAD, OPP. SUVIDYA SCHOOL, BORIVALI (W), MUMBAI - 400092. • TEL.: 2869 6556 • MOB.: 90224 88354 / 72080 02565
- GOREGAON CENTRE** M.G. ROAD, NEAR JAIN MANDIR, GOREGAON (W), MUMBAI - 400062. • Tel.: 2873 3030 / 2873 3131 • MOB.: 93213 83806
- GOREGAON (EAST)** SATELLITE GARDENS, FILM CITY ROAD, NEAR SATELLITE TOWER, GOREGAON (EAST), MUMBAI - 400063 • TEL.: 79773 74838 / 79773 62922
- MIRA ROAD** UNIT NO. R13, RNA LIBERTY REST, NEAR JANGID CIRCLE, VIJAY PARK, MIRA ROAD (EAST), MUMBAI - 401107. • TEL.: 70218 04221 / 70218 27389

Website : [www.healthcarediag.com](http://www.healthcarediag.com) • E-mail : [healthcare.medicals@gmail.com](mailto:healthcare.medicals@gmail.com)

"Home Visit Facility Call On 76667 66307"

# HEALTHCARE MEDICAL CENTRE AND DIAGNOSTICS

**THAKUR VILLAGE  
KANDIVALI EAST**

## TREADMILL TEST REPORT

**MR ANUP KUMAR SINHA**  
 ID : 427  
 DATE : 15-04-2023  
 AGE/SEX : 42 / M  
 HT/WT : 165 / 77  
 REF. BY : MEDIWHEEL

PROTOCOL : Bruce  
 HISTORY : NIL  
 INDICATION : CARDIAC EVALUATION  
 MEDICATION : NONE

PHASE	TOTAL TIME	STAGE TIME	SPEED Km/Hr	GRADE %	H.R. bpm	B.P. mmHg	RPP x100	ST LEVEL (MM)			METTS	
								II	V1	V5		
SUPINE					99	120 / 80	118					
STANDING					107	120 / 80	128					
HYPERVENT					104	120 / 80	124					
Stage 1	2:59	0:4	2.7	10	145	130 / 80	188	0.8	-0.5		1.1	
Stage 2	5:59	2:59	4	12	185	140 / 90	259	0.9	-0.3		1.1	
PK-EXERCISE	6:4	0:4	5.2	14	185	140 / 90	259	1.1	-0.5		1.2	4.80
RECOVERY 1	7:15	0:56			163	130 / 90	211	1.4	-0.6		1.2	7.10
RECOVERY 2	8:9	1:50			144	120 / 80	172	1.8	-1.4		3.5	7.16
RECOVERY	9:18	2:59			127	120 / 80	152	3.2	-1.2		3	
								1.9	-0.6		1.8	

### RESULTS

EXERCISE DURATION : 6:4  
 MAX HEART RATE : 185 bpm  
 MAX BLOOD PRESSURE : 140 / 90 mm Hg  
 REASON OF TERMINATION : Achieved THR,  
 BP RESPONSE : Normal,  
 ARRHYTHMIA : None,  
 H.R. RESPONSE : Normal Chronotropic Response,  
 IMPRESSIONS :  
 GOOD EFFORT TOLERANCE,  
 NO ANGINA,  
 NO ARRHYTHMIA,  
 NORMAL HR AND BP RESPONSE.  
 NO SIGNIFICANT ST CHANGES NOTED DURING TEST AS COMPARED TO BASELINE ECG,  
 STRESS TEST NEGATIVE FOR INDUCIBLE ISCHEMIA,

MAX WORK LOAD : 7.16 METTS

**HEALTHCARE MEDICAL CENTRE & DIAGNOSTICS**  
 Shop No. 4/49, EMP - 71,  
 Opp. Raheja Kollection Bldg., 120 Feet Road,  
 Thakur Village, Evershine Millenium Paradise,  
 Kandivali (East), Mumbai - 400101.

Technician : 1

**Dr. NUPUR RAI**

MBBS, DIPLOMA CARDIOLOGY (PGDCC)

Reg. No.: 2010115648D )

# HEALTHCARE MEDICAL CENTRE AND DIAGNOSTICS

MR ANUP KUMAR SINHA  
 I.D. 427  
 Age 42/M  
 Date 15-04-2023

RATE 99bpm  
 B.P. 120/80

PRETEST  
 SUPINE

ST @ 10mm/mV  
 80ms Post J

LINKED MEDIAN

Mag. X 2

V1

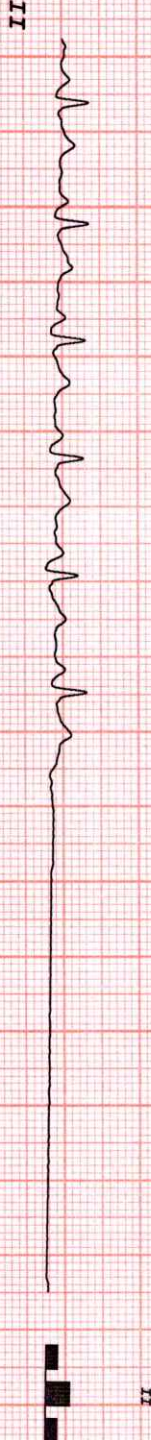
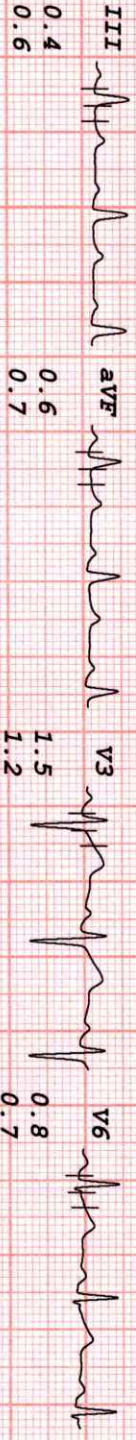
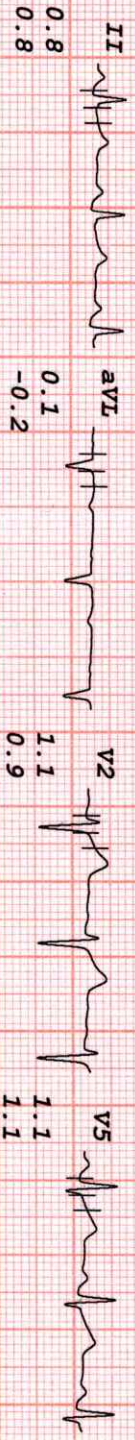
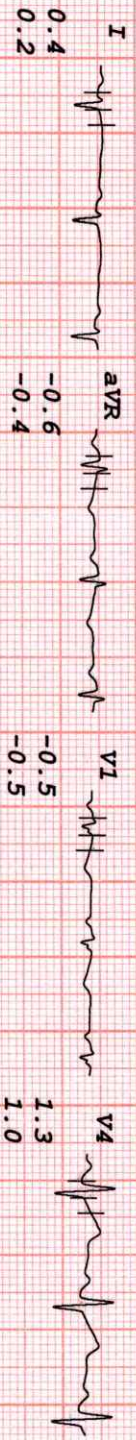

-0.5  
 -0.5



# HEALTHCARE MEDICAL CENTRE AND DIAGNOSTICS

MR ANUP KUMAR SINHA  
 I.D. 427  
 Age 42/M  
 Date 15-04-2023

RATE 107bpm  
 B.P. 120/80

PRETEST  
 STANDING

ST @ 10mm/mV  
 80ms PostJ

LINKED MEDIAN

Mag. X 2

VI

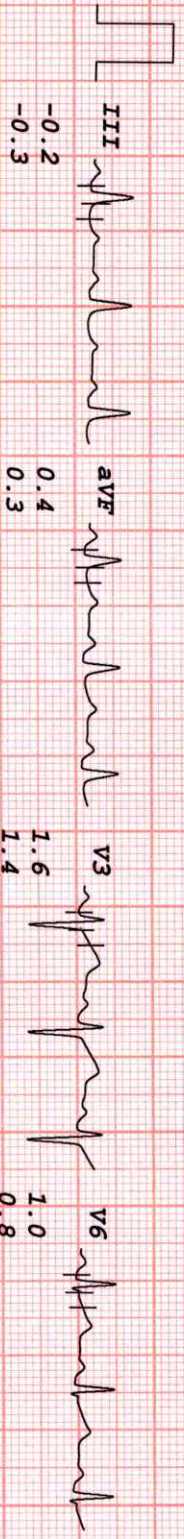
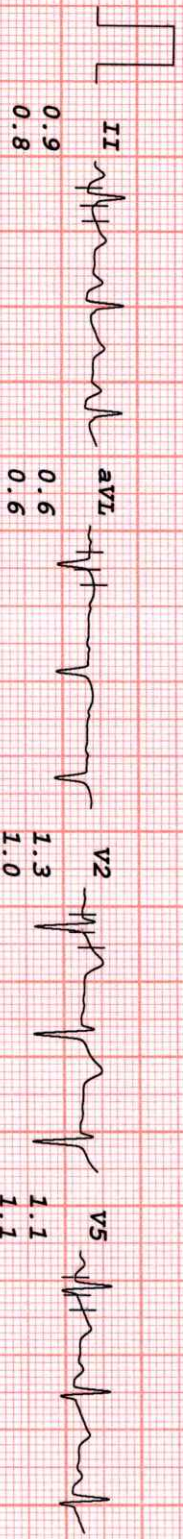

-0.3  
-0.6

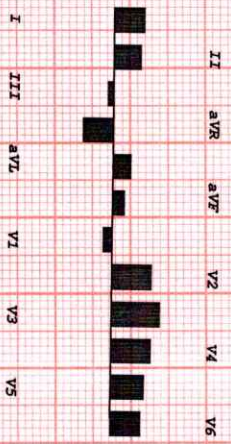

# HEALTHCARE MEDICAL CENTRE AND DIAGNOSTICS

MR ANUP KUMAR SINHA  
 I.D. 427  
 Age 42/M  
 Date 15-04-2023

RATE 104bpm  
 B.P. 120/80

PRETEST  
 HYPERVENT  
 PHASE TIME 0:04

ST @ 10mm/mV  
 80ms PostJ

LINKED MEDIAN

MAG. X 2

V1

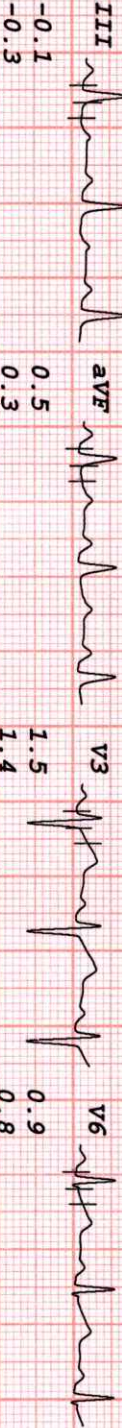
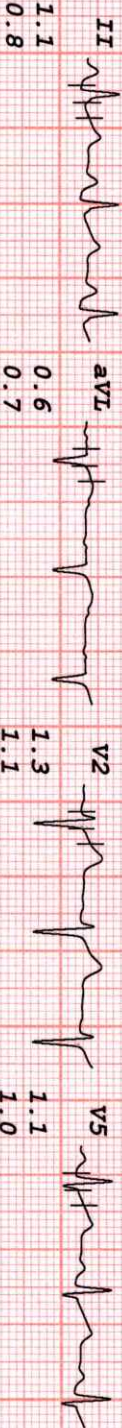
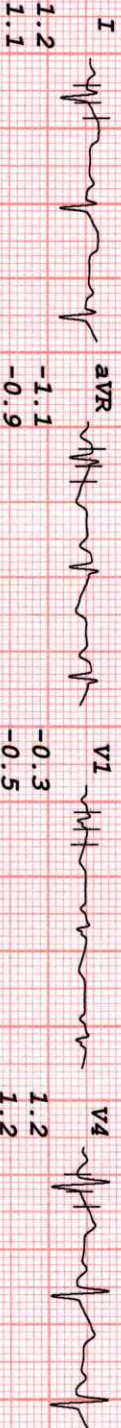

-0.3  
 -0.5

II aVR aVF V2 V4 V6

I III aVL V1 V3 V5

# HEALTHCARE MEDICAL CENTRE AND DIAGNOSTICS

MR ANUP KUMAR SINHA  
 I.D. 427  
 Age 42/M  
 Date 15-04-2023

Rate 145bpm  
 B.P. 130/80  
 Bruce Stage 1  
 TOTAL TIME 2:59  
 PHASE TIME 2:59

ST @ 10mm/mv  
 80ms PostJ  
 Speed 2.7 km/hr  
 SLOPE 10 %

LINKED MEDIAN

Mag. X 2

V1

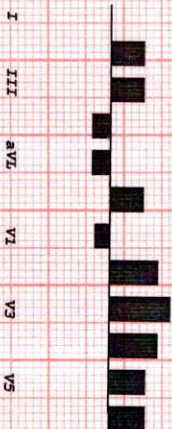
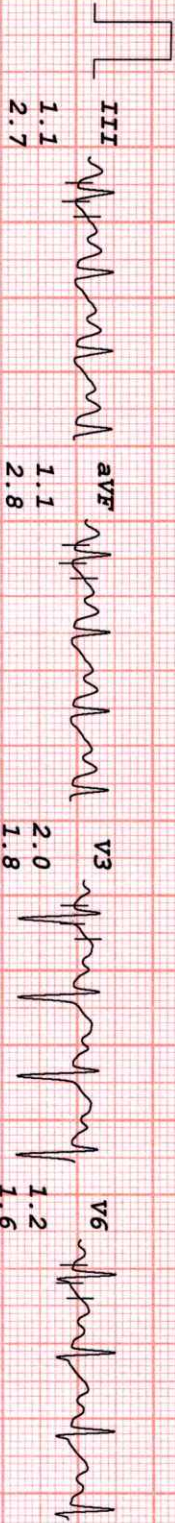
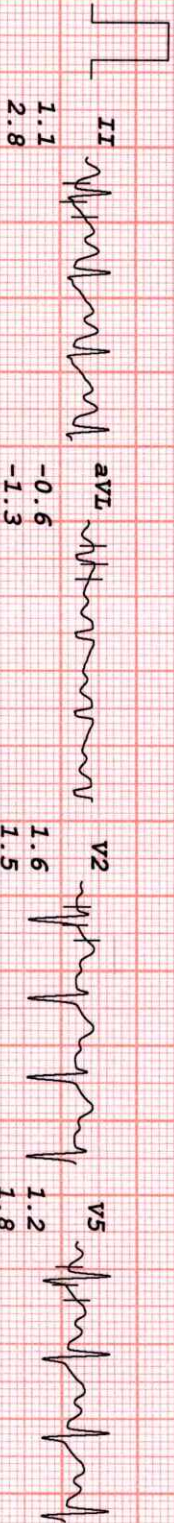
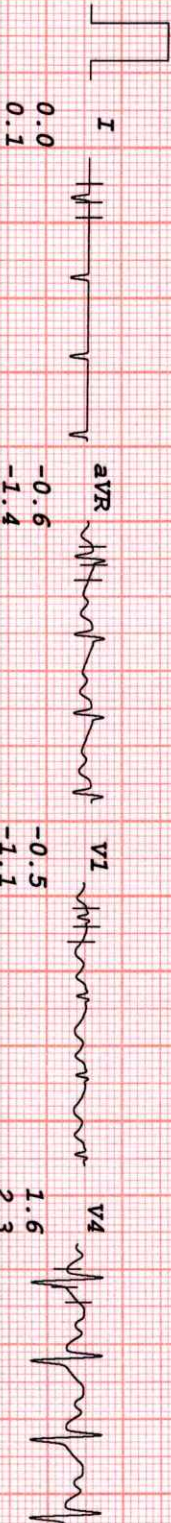

# HEALTHCARE MEDICAL CENTRE AND DIAGNOSTICS

**MR ANUP KUMAR SINHA**  
 I.D. 427  
 Age 42/M  
 Date 15-04-2023

**BRUCE**  
 Stage 2  
 TOTAL TIME 5:59  
 PHASE TIME 2:59

ST @ 10mm/mV  
 80ms PostJ  
 Speed 4 km/hr  
 SLOPE 12 &

**LINKED MEDIAN**

Mag. X 2

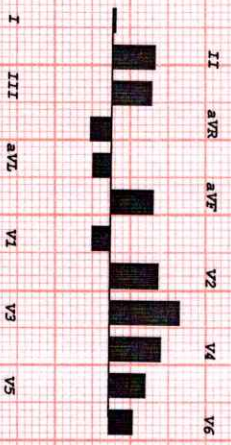
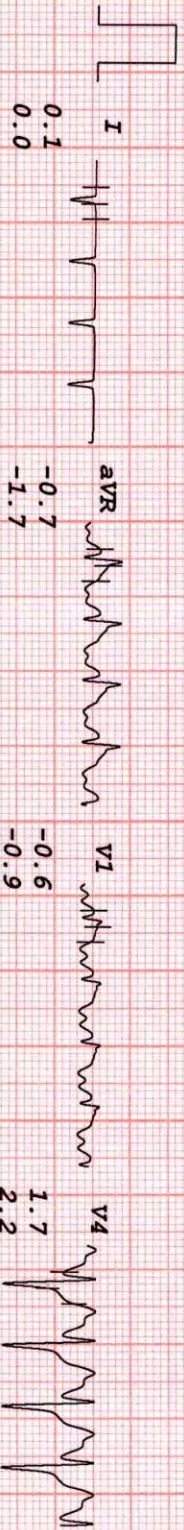



# HEALTHCARE MEDICAL CENTRE AND DIAGNOSTICS

MR ANUP KUMAR SINHA  
 I.D. 427  
 Age 42/M  
 Date 15-04-2023

BRUCE  
 RATE 185bpm  
 B.P. 140/90  
 PK-EXERCISE  
 TOTAL TIME 6:04  
 PHASE TIME 0:04

ST @ 10mm/mV  
 80ms PostJ  
 Speed 5.2 km/hr  
 SLOPE 14 %

LINKED MEDIAN

Mag. X 2

V1

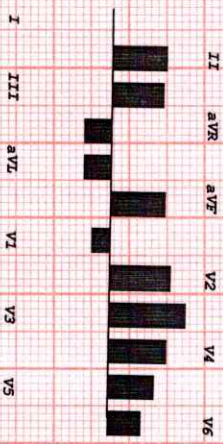
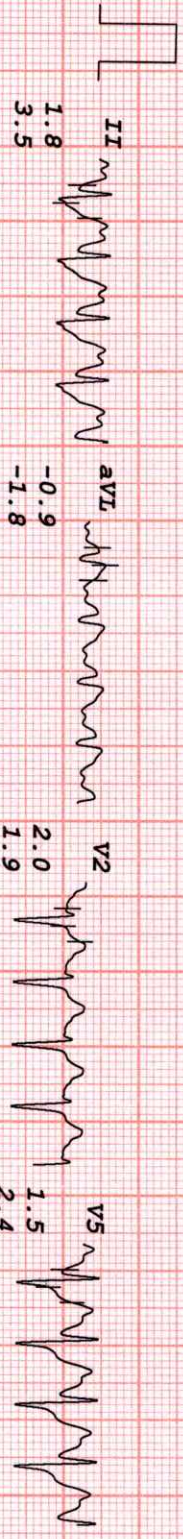

# HEALTHCARE MEDICAL CENTRE AND DIAGNOSTICS

**MR ANUP KOMAR SINHA**  
 I.D. 427  
 Age 42/M  
 Date 15-04-2023

RATE 163bpm  
 B.P. 130/90  
 RECOVERY  
 TOTAL TIME 7:15  
 PHASE TIME 0:56

ST @ 10mm/mV  
 80ms PostJ

RECOVERY 1  
**LINKED MEDIAN**

Mag. X 2

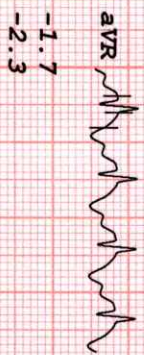

V1

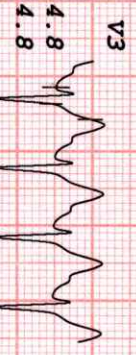
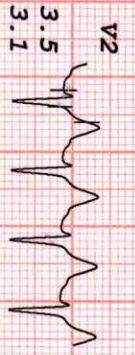

-1.4  
-1.9

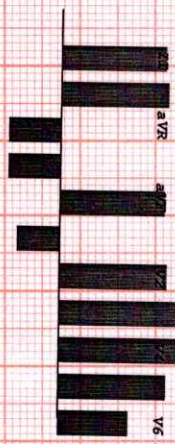

I  
III  
aVL  
V1  
V3  
V5

# HEALTHCARE MEDICAL CENTRE AND DIAGNOSTICS

**MR ANUP KUMAR SINHA**  
 I.D. 427  
 Age 42/M  
 Date 15-04-2023

RATE 144bpm  
 B.P. 120/80  
 Bruce  
 RECOVERY  
 TOTAL TIME 8:09  
 PHASE TIME 1:50

ST @ 10mm/mV  
 80ms PostJ

RECOVERY 2  
 LINKED MEDIAN

Mag. X 2

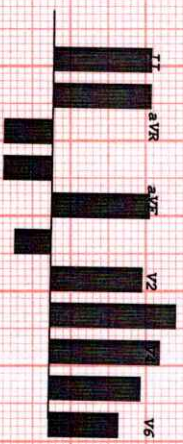
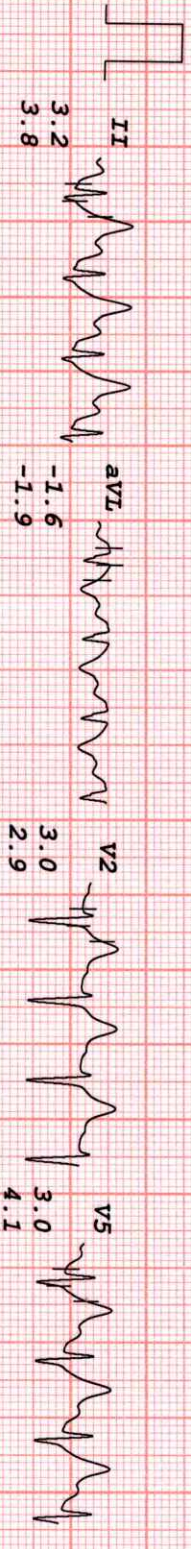

V1

# HEALTHCARE MEDICAL CENTRE AND DIAGNOSTICS

MR ANUP KUMAR SINHA  
 I.D. 427  
 Age 42/M  
 Date 15-04-2023

Rate 127bpm  
 B.P. 120/80  
 Bruce  
 RECOVERY  
 TOTAL TIME 9:18  
 PHASE TIME 2:59

ST @ 10mm/mV  
 80ms PostJ

LINKED MEDIAN

Mag. X 2

