

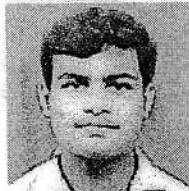

DOI: 05/09/2014



D.L. No : TN02 20140009651
 Name : SAMSON P V
 S/D/W of : VARGHESE P J
 Address :
 NO 47 L-BLOCK 5TH STREET
 12TH MAIN ROAD ANNA NAGAR,
 CHENNAI 600040
 Temp. Add:
 SHIVAM DRIVING SCHOOL
 D.O.B : 01/09/1994

PRECISION Driving School
 191, Poonamallee Road,
 Kilpauk, Chennai - 600061
 Ph: 044-4532 7171

Licensed to drive throughout India, vehicles of the following descriptions

04/09/2034



Samson P.V
 Samson P V
 of the Holder

Samson P.V



Name	MR.SAMSON P V	ID	MED120637516
Age & Gender	27Y/MALE	Visit Date	08/01/2022
Ref Doctor	MediWheel		

MASTER HEALTH CHECK UP SUMMARY

Height :	173 cm	Weight:	76.9 kg
BMI :	25.7		

COMPLAINTS:

- Nil.

PRESENT HISTORY:

- Nil.

PAST HISTORY:

- Nil.

FAMILY HSITORY:

- Nil.

PERSONAL HISTORY:

- Nil.

GENERAL EXAMINATION:

Pallor: No **Cyanosis:** No **Pedal oedema:** No
Icterus: No **Lymphadenopathy:**No
Pulse: 68/min **BP:** 100/70 mmHg **Respiratory Rate:** 18/min
Temp: Normal **Others:** Nil



Name	MR.SAMSON P V	ID	MED120637516
Age & Gender	27Y/MALE	Visit Date	08/01/2022
Ref Doctor	MediWheel		

SYSTEMIC EXAMINATION:

CVS: S1S2+ RS: B/L NVBS CNS: NFND

P/A: Soft, No palpable mass, No tenderness. BS +.

INVESTIGATIONS:

XRAY:

- Essentially normal study.

ECG:

- IRBBB.

ULTRASOUND ABDOMEN:

- Normal study.

TREADMILL TEST:

- Negative.

LAB REPORTS:

- Elevation in uric acid level.
- Low HDL level.
- Elevation in LDL level.



Name	MR.SAMSON P V	ID	MED120637516
Age & Gender	27Y/MALE	Visit Date	08/01/2022
Ref Doctor	MediWheel		

EXAMINATION OF EYES:

	Right Eye	Left Eye
DISTANT VISION	6/6	6/6
NEAR VISION	N6	N6
COLOUR VISION	Normal	Normal

- **Within normal limits.**

ADVISED:

- **Balanced diet and regular exercises.**
- **Avoid oily, salty food.**
- **Heart healthy diet.**
- **Physician follow-up.**

DR. N.L. ANANDHI
Consultant Physician



Name : Mr. SAMSON P V
 PID No. : MED120637516
 SID No. : 79185352
 Age / Sex : 27 Year(s) / Male
 Type : OP
 Ref. Dr : MediWheel

Register On : 08/01/2022 9:29 AM
 Collection On : 08/01/2022 10:51 AM
 Report On : 09/01/2022 10:12 AM
 Printed On : 09/01/2022 10:58 AM



<u>Investigation</u>	<u>Observed Value</u>	<u>Unit</u>	<u>Biological Reference Interval</u>
----------------------	-----------------------	-------------	--------------------------------------

BLOOD GROUPING AND Rh TYPING
 (EDTA Blood/Agglutination)

'O' 'Positive'

INTERPRETATION: Reconfirm the Blood group and Typing before blood transfusion

Complete Blood Count With - ESR

Haemoglobin (EDTA Blood/Spectrophotometry)	14.1	g/dL	13.5 - 18.0
Packed Cell Volume(PCV)/Haematocrit (EDTA Blood/Derived from Impedance)	43.1	%	42 - 52
RBC Count (EDTA Blood/Impedance Variation)	5.75	mill/cu.mm	4.7 - 6.0
Mean Corpuscular Volume(MCV) (EDTA Blood/Derived from Impedance)	75.0	fL	78 - 100
Mean Corpuscular Haemoglobin(MCH) (EDTA Blood/Derived from Impedance)	24.5	pg	27 - 32
Mean Corpuscular Haemoglobin concentration(MCHC) (EDTA Blood/Derived from Impedance)	32.7	g/dL	32 - 36
RDW-CV (EDTA Blood/Derived from Impedance)	15.0	%	11.5 - 16.0
RDW-SD (EDTA Blood/Derived from Impedance)	39.38	fL	39 - 46
Total Leukocyte Count (TC) (EDTA Blood/Impedance Variation)	6590	cells/cu.mm	4000 - 11000
Neutrophils (EDTA Blood/Impedance Variation & Flow Cytometry)	58.4	%	40 - 75
Lymphocytes (EDTA Blood/Impedance Variation & Flow Cytometry)	34.2	%	20 - 45
Eosinophils (EDTA Blood/Impedance Variation & Flow Cytometry)	0.8	%	01 - 06

K. R. Mubilarasi
 Dr. K. R. MUKILARASI M.D., (Path)
 Consultant Pathologist
 TNMC Reg.No: 116296

APPROVED BY

The results pertain to sample tested.

Page 1 of 7

Lab Address: MEDALL HEALTHCARE PRIVATE LIMITED, #17, RACE VIEW COLONY, 2ND STREET, RACE COURSE ROAD, GUINDY, CHENNAI, TAMIL NADU, INDIA,.



Name : Mr. SAMSON P V
 PID No. : MED120637516
 SID No. : 79185352
 Age / Sex : 27 Year(s) / Male
 Type : OP
 Ref. Dr : MediWheel

Register On : 08/01/2022 9:29 AM
 Collection On : 08/01/2022 10:51 AM
 Report On : 09/01/2022 10:12 AM
 Printed On : 09/01/2022 10:58 AM



<u>Investigation</u>	<u>Observed Value</u>	<u>Unit</u>	<u>Biological Reference Interval</u>
Monocytes (EDTA Blood Impedance Variation & Flow Cytometry)	6.1	%	01 - 10
Basophils (EDTA Blood Impedance Variation & Flow Cytometry)	0.5	%	00 - 02
INTERPRETATION: Tests done on Automated Five Part cell counter. All abnormal results are reviewed and confirmed microscopically.			
Absolute Neutrophil count (EDTA Blood Impedance Variation & Flow Cytometry)	3.85	10 ³ / μ l	1.5 - 6.6
Absolute Lymphocyte Count (EDTA Blood Impedance Variation & Flow Cytometry)	2.25	10 ³ / μ l	1.5 - 3.5
Absolute Eosinophil Count (AEC) (EDTA Blood Impedance Variation & Flow Cytometry)	0.05	10 ³ / μ l	0.04 - 0.44
Absolute Monocyte Count (EDTA Blood Impedance Variation & Flow Cytometry)	0.40	10 ³ / μ l	< 1.0
Absolute Basophil count (EDTA Blood Impedance Variation & Flow Cytometry)	0.03	10 ³ / μ l	< 0.2
Platelet Count (EDTA Blood Impedance Variation)	282	10 ³ / μ l	150 - 450
MPV (EDTA Blood Derived from Impedance)	8.6	fL	7.9 - 13.7
PCT (EDTA Blood Automated Blood cell Counter)	0.24	%	0.18 - 0.28
ESR (Erythrocyte Sedimentation Rate) (Blood/Automated - Westergren method)	2	mm/hr	< 15
BUN / Creatinine Ratio	16.0		6.0 - 22.0
Glucose Fasting (FBS) (Plasma - F/GOD-PAP)	80.5	mg/dL	Normal: < 100 Pre Diabetic: 100 - 125 Diabetic: >= 126

K. R. Mubilarasi
 Dr. K. R. MUKILARASI M.D., (Path)
 Consultant Pathologist
 TNMC Reg.No: 116296

APPROVED BY

The results pertain to sample tested.

Page 2 of 7

Lab Address: MEDALL HEALTHCARE PRIVATE LIMITED, #17, RACE VIEW COLONY, 2ND STREET, RACE COURSE ROAD, GUINDY, CHENNAI, TAMIL NADU, INDIA,.



Name : Mr. SAMSON P V
 PID No. : MED120637516
 SID No. : 79185352
 Age / Sex : 27 Year(s) / Male
 Type : OP
 Ref. Dr : MediWheel

Register On : 08/01/2022 9:29 AM
 Collection On : 08/01/2022 10:51 AM
 Report On : 09/01/2022 10:12 AM
 Printed On : 09/01/2022 10:58 AM



<u>Investigation</u>	<u>Observed Value</u>	<u>Unit</u>	<u>Biological Reference Interval</u>
----------------------	-----------------------	-------------	--------------------------------------

INTERPRETATION: Factors such as type, quantity and time of food intake, Physical activity, Psychological stress, and drugs can influence blood glucose level.

Glucose, Fasting (Urine) (Urine - F/GOD - POD)	Negative		Negative
---	----------	--	----------

Glucose Postprandial (PPBS) (Plasma - PP/GOD-PAP)	81.4	mg/dL	70 - 140
--	------	-------	----------

INTERPRETATION:

Factors such as type, quantity and time of food intake, Physical activity, Psychological stress, and drugs can influence blood glucose level. Fasting blood glucose level may be higher than Postprandial glucose, because of physiological surge in Postprandial Insulin secretion, Insulin resistance, Exercise or Stress, Dawn Phenomenon, Somogyi Phenomenon, Anti-diabetic medication during treatment for Diabetes.

Urine Glucose(PP-2 hours) (Urine - PP)	Negative		Negative
---	----------	--	----------

Blood Urea Nitrogen (BUN) (Serum/Urease UV / derived)	18.4	mg/dL	7.0 - 21
--	------	-------	----------

Creatinine (Serum/Modified Jaffe)	1.16	mg/dL	0.9 - 1.3
--------------------------------------	------	-------	-----------

INTERPRETATION: Elevated Creatinine values are encountered in increased muscle mass, severe dehydration, Pre-eclampsia, increased ingestion of cooked meat, consuming Protein/ Creatine supplements, Diabetic Ketoacidosis, prolonged fasting, renal dysfunction and drugs such as cefoxitin, cefazolin, ACE inhibitors, angiotensin II receptor antagonists, N-acetylcysteine, chemotherapeutic agent such as flucytosine etc.

Uric Acid (Serum/Enzymatic)	7.6	mg/dL	3.5 - 7.2
--------------------------------	-----	-------	-----------

Liver Function Test

Bilirubin(Total) (Serum/DCA with ATCS)	1.08	mg/dL	0.1 - 1.2
---	------	-------	-----------

Bilirubin(Direct) (Serum/Diazotized Sulfanilic Acid)	0.26	mg/dL	0.0 - 0.3
---	------	-------	-----------

Bilirubin(Indirect) (Serum/Derived)	0.82	mg/dL	0.1 - 1.0
--	------	-------	-----------

SGOT/AST (Aspartate Aminotransferase) (Serum/Modified IFCC)	22.6	U/L	5 - 40
--	------	-----	--------

SGPT/ALT (Alanine Aminotransferase) (Serum/Modified IFCC)	21.7	U/L	5 - 41
--	------	-----	--------

K. R. Mubilarasi
 Dr. K.R. MUKILARASI M.D., (Path)
 Consultant Pathologist
 TNMC Reg.No: 116296

APPROVED BY

The results pertain to sample tested.

Page 3 of 7

Lab Address: MEDALL HEALTHCARE PRIVATE LIMITED, #17, RACE VIEW COLONY, 2ND STREET, RACE COURSE ROAD, GUINDY, CHENNAI, TAMIL NADU, INDIA,.



Name : Mr. SAMSON P V
 PID No. : MED120637516
 SID No. : 79185352
 Age / Sex : 27 Year(s) / Male
 Type : OP
 Ref. Dr : MediWheel

Register On : 08/01/2022 9:29 AM
 Collection On : 08/01/2022 10:51 AM
 Report On : 09/01/2022 10:12 AM
 Printed On : 09/01/2022 10:58 AM



<u>Investigation</u>	<u>Observed Value</u>	<u>Unit</u>	<u>Biological Reference Interval</u>
GGT(Gamma Glutamyl Transpeptidase) (Serum/IFCC / Kinetic)	12.3	U/L	< 55
Alkaline Phosphatase (SAP) (Serum/Modified IFCC)	59.5	U/L	53 - 128
Total Protein (Serum/Biuret)	7.82	gm/dl	6.0 - 8.0
Albumin (Serum/Bromocresol green)	4.40	gm/dl	3.5 - 5.2
Globulin (Serum/Derived)	3.42	gm/dL	2.3 - 3.6
A : G RATIO (Serum/Derived)	1.29		1.1 - 2.2

Lipid Profile

Cholesterol Total (Serum/CHOD-PAP with ATCS)	162.0	mg/dL	Optimal: < 200 Borderline: 200 - 239 High Risk: >= 240
Triglycerides (Serum/GPO-PAP with ATCS)	74.7	mg/dL	Optimal: < 150 Borderline: 150 - 199 High: 200 - 499 Very High: >= 500

INTERPRETATION: The reference ranges are based on fasting condition. Triglyceride levels change drastically in response to food, increasing as much as 5 to 10 times the fasting levels, just a few hours after eating. Fasting triglyceride levels show considerable diurnal variation too. There is evidence recommending triglycerides estimation in non-fasting condition for evaluating the risk of heart disease and screening for metabolic syndrome, as non-fasting sample is more representative of the "usual" circulating level of triglycerides during most part of the day.

HDL Cholesterol (Serum/Immuno-inhibition)	39.3	mg/dL	Optimal(Negative Risk Factor): >= 60 Borderline: 40 - 59 High Risk: < 40
--	------	-------	--

K. R. Mubilarasi
 Dr. K.R. MUKILARASI M.D., (Path)
 Consultant Pathologist
 TNMC Reg.No: 116296

APPROVED BY

The results pertain to sample tested.

Lab Address: MEDALL HEALTHCARE PRIVATE LIMITED, #17, RACE VIEW COLONY, 2ND STREET, RACE COURSE ROAD, GUINDY, CHENNAI, TAMIL NADU, INDIA,.

Name : Mr. SAMSON P V
 PID No. : MED120637516
 SID No. : 79185352
 Age / Sex : 27 Year(s) / Male
 Type : OP
 Ref. Dr : MediWheel

Register On : 08/01/2022 9:29 AM
 Collection On : 08/01/2022 10:51 AM
 Report On : 09/01/2022 10:12 AM
 Printed On : 09/01/2022 10:58 AM



<u>Investigation</u>	<u>Observed Value</u>	<u>Unit</u>	<u>Biological Reference Interval</u>
LDL Cholesterol (Serum/Calculated)	107.8	mg/dL	Optimal: < 100 Above Optimal: 100 - 129 Borderline: 130 - 159 High: 160 - 189 Very High: >= 190
VLDL Cholesterol (Serum/Calculated)	14.9	mg/dL	< 30
Non HDL Cholesterol (Serum/Calculated)	122.7	mg/dL	Optimal: < 130 Above Optimal: 130 - 159 Borderline High: 160 - 189 High: 190 - 219 Very High: >= 220

INTERPRETATION: 1.Non-HDL Cholesterol is now proven to be a better cardiovascular risk marker than LDL Cholesterol.
 2.It is the sum of all potentially atherogenic proteins including LDL, IDL, VLDL and chylomicrons and it is the "new bad cholesterol" and is a co-primary target for cholesterol lowering therapy.

Total Cholesterol/HDL Cholesterol Ratio (Serum/Calculated)	4.1		Optimal: < 3.3 Low Risk: 3.4 - 4.4 Average Risk: 4.5 - 7.1 Moderate Risk: 7.2 - 11.0 High Risk: > 11.0
Triglyceride/HDL Cholesterol Ratio (TG/HDL) (Serum/Calculated)	1.9		Optimal: < 2.5 Mild to moderate risk: 2.5 - 5.0 High Risk: > 5.0
LDL/HDL Cholesterol Ratio (Serum/Calculated)	2.7		Optimal: 0.5 - 3.0 Borderline: 3.1 - 6.0 High Risk: > 6.0

Glycosylated Haemoglobin (HbA1c)

HbA1C (Whole Blood/HPLC)	5.6	%	Normal: 4.5 - 5.6 Prediabetes: 5.7 - 6.4 Diabetic: >= 6.5
-----------------------------	-----	---	---

INTERPRETATION: If Diabetes - Good control : 6.1 - 7.0 % , Fair control : 7.1 - 8.0 % , Poor control >= 8.1 %

K. R. Mubilarasi
 Dr. K. R. MUBILARASI M.D., (Path)
 Consultant Pathologist
 TNMC Reg.No: 116296

APPROVED BY

The results pertain to sample tested.

Page 5 of 7

Lab Address: MEDALL HEALTHCARE PRIVATE LIMITED, #17, RACE VIEW COLONY, 2ND STREET, RACE COURSE ROAD, GUINDY, CHENNAI, TAMIL NADU, INDIA,.



Name : Mr. SAMSON P V
PID No. : MED120637516
SID No. : 79185352
Age / Sex : 27 Year(s)/ Male
Type : OP
Ref. Dr : MediWheel

Register On : 08/01/2022 9:29 AM
Collection On : 08/01/2022 10:51 AM
Report On : 09/01/2022 10:12 AM
Printed On : 09/01/2022 10:58 AM



<u>Investigation</u>	<u>Observed Value</u>	<u>Unit</u>	<u>Biological Reference Interval</u>
----------------------	-----------------------	-------------	--------------------------------------

Estimated Average Glucose (Whole Blood)	114.02	mg/dL	
--	--------	-------	--

INTERPRETATION: Comments

HbA1c provides an index of Average Blood Glucose levels over the past 8 - 12 weeks and is a much better indicator of long term glycaemic control as compared to blood and urinary glucose determinations.

Conditions that prolong RBC life span like Iron deficiency anemia, Vitamin B12 & Folate deficiency,

hypertriglyceridemia, hyperbilirubinemia, Drugs, Alcohol, Lead Poisoning, Asplenia can give falsely elevated HbA1C values.

Conditions that shorten RBC survival like acute or chronic blood loss, hemolytic anemia, Hemoglobinopathies, Splenomegaly, Vitamin E ingestion, Pregnancy, End stage Renal disease can cause falsely low HbA1c.

THYROID PROFILE / TFT

T3 (Triiodothyronine) - Total (Serum/Chemiluminescent Immunometric Assay (CLIA))	1.12	ng/ml	0.7 - 2.04
--	------	-------	------------

INTERPRETATION:

Comment :

Total T3 variation can be seen in other condition like pregnancy, drugs, nephrosis etc. In such cases, Free T3 is recommended as it is Metabolically active.

T4 (Tyroxine) - Total (Serum/Chemiluminescent Immunometric Assay (CLIA))	8.45	µg/dl	4.2 - 12.0
--	------	-------	------------

INTERPRETATION:

Comment :

Total T4 variation can be seen in other condition like pregnancy, drugs, nephrosis etc. In such cases, Free T4 is recommended as it is Metabolically active.

TSH (Thyroid Stimulating Hormone) (Serum/Chemiluminescent Immunometric Assay (CLIA))	1.91	µIU/mL	0.35 - 5.50
--	------	--------	-------------

INTERPRETATION:

Reference range for cord blood - upto 20

1 st trimester: 0.1-2.5

2 nd trimester 0.2-3.0

3 rd trimester : 0.3-3.0

(Indian Thyroid Society Guidelines)

Comment :

1.TSH reference range during pregnancy depends on Iodine intake, TPO status, Serum HCG concentration, race, Ethnicity and BMI.

2.TSH Levels are subject to circadian variation, reaching peak levels between 2-4am and at a minimum between 6-10PM.The variation can be of the order of 50%,hence time of the day has influence on the measured serum TSH concentrations.

3.Values < 0.03 µIU/mL need to be clinically correlated due to presence of rare TSH variant in some individuals.

K. R. Mubilarasi
Dr.K.R. MUKILARASI M.D. (Path)
Consultant Pathologist
TNMC Reg.No: 116296

APPROVED BY

The results pertain to sample tested.

Page 6 of 7

Lab Address: MEDALL HEALTHCARE PRIVATE LIMITED, #17, RACE VIEW COLONY, 2ND STREET, RACE COURSE ROAD, GUINDY, CHENNAI, TAMIL NADU, INDIA,.



Name : Mr. SAMSON P V
PID No. : MED120637516
SID No. : 79185352
Age / Sex : 27 Year(s) / Male
Type : OP
Ref. Dr : MediWheel

Register On : 08/01/2022 9:29 AM
Collection On : 08/01/2022 10:51 AM
Report On : 09/01/2022 10:12 AM
Printed On : 09/01/2022 10:58 AM



<u>Investigation</u>	<u>Observed Value</u>	<u>Unit</u>	<u>Biological Reference Interval</u>
<u>Urine Analysis - Routine</u>			
COLOUR (Urine)	Pale yellow		Yellow to Amber
APPEARANCE (Urine)	Clear		Clear
Protein (Urine/Protein error of indicator)	Negative		Negative
Glucose (Urine/GOD - POD)	Negative		Negative
Pus Cells (Urine/Automated - Flow cytometry)	1 - 2	/hpf	NIL
Epithelial Cells (Urine/Automated - Flow cytometry)	1 - 2	/hpf	NIL
RBCs (Urine/Automated - Flow cytometry)	NIL	/hpf	NIL
Casts (Urine/Automated - Flow cytometry)	NIL	/hpf	NIL
Crystals (Urine/Automated - Flow cytometry)	NIL	/hpf	NIL
Others (Urine)	NIL		

INTERPRETATION:Note: Done with Automated Urine Analyser & Automated urine sedimentation analyser. All abnormal reports are reviewed and confirmed microscopically.

K. R. Mubilarasi
Dr. K. R. MUKILARASI M.D. (Path)
Consultant Pathologist
TNMC Reg.No: 116296

APPROVED BY

-- End of Report --

The results pertain to sample tested.

Page 7 of 7

Lab Address: MEDALL HEALTHCARE PRIVATE LIMITED, #17, RACE VIEW COLONY, 2ND STREET, RACE COURSE ROAD, GUINDY, CHENNAI, TAMIL NADU, INDIA,.



Name	MR.SAMSON P V	ID	MED120637516
Age & Gender	27Y/MALE	Visit Date	08/01/2022
Ref Doctor	MediWheel		

SONOGRAM REPORT

WHOLE ABDOMEN

The liver is normal in size and shows uniform echotexture with no focal abnormality.

The gall bladder is normal sized and smooth walled and contains no calculus.

There is no intra or extra hepatic biliary ductal dilatation.

The pancreas shows a normal configuration and echotexture.

The pancreatic duct is normal.

The portal vein and the IVC are normal.

The spleen is normal.

There is no free or loculated peritoneal fluid.

No para aortic lymphadenopathy is seen.

No abnormality is seen in the region of the adrenal glands.

The right kidney measures 9.5 x 4 cm.

The left kidney measures 11.4 x 5.6 cm.

Both kidneys are normal in size, shape and position. Cortical echoes are normal bilaterally. There is no calculus or calyceal dilatation.

The ureters are not dilated.

Name	MR.SAMSON P V	ID	MED120637516
Age & Gender	27Y/MALE	Visit Date	08/01/2022
Ref Doctor	MediWheel		

The bladder is smooth walled and uniformly transonic. There is no intravesical mass or calculus.

The prostate measures 4.3 x 2.1 x 1.4cm (vol-7cc) and is normal sized.

The echotexture is homogeneous.

The seminal vesicles are normal.

Iliac fossae are normal.

IMPRESSION :

➤ Normal study.

M. Suseela

Dr. M. SUSEELA
SONOLOGIST
9940472233

Precision Diagnostics
 No:191, Poonamalle High Road (Near Taylors Road Signal)

Name	MR.SAMSON P V	ID	MED120637516
Age & Gender	27Y/MALE	Visit Date	08/01/2022
Ref Doctor	MediWheel		

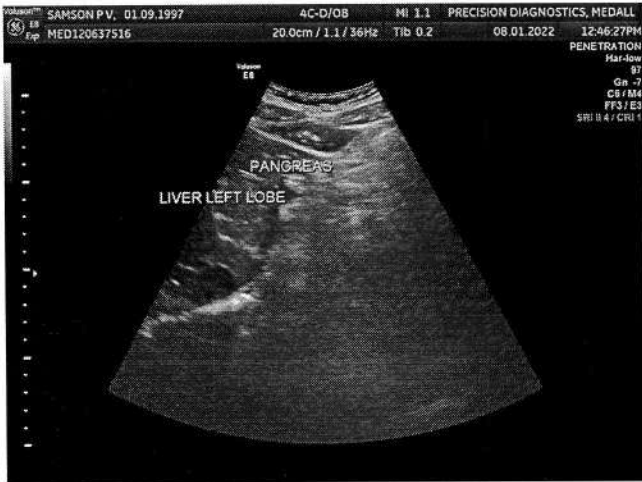

Precision Diagnostics
 No:191, Poonamalle High Road (Near Taylors Road Signal)

Name	MR.SAMSON P V	ID	MED120637516
Age & Gender	27Y/MALE	Visit Date	08/01/2022
Ref Doctor	MediWheel		

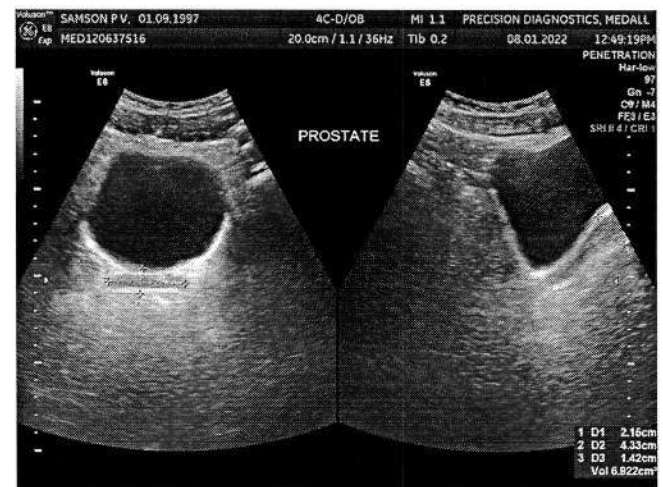
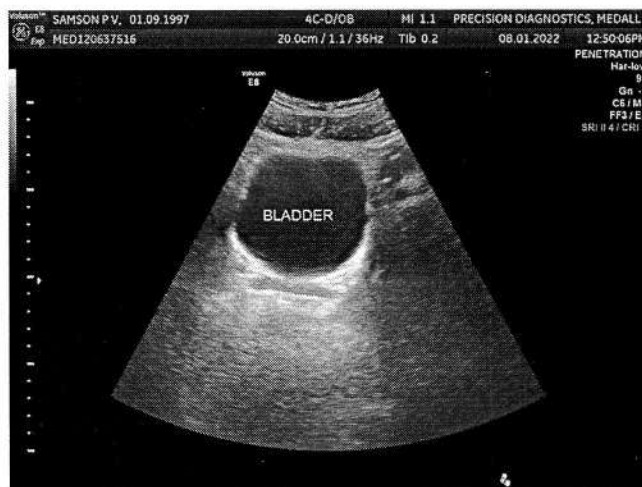

Name	SAMSON P V	Customer ID	MED120637516
Age & Gender	24Y/M	Visit Date	Jan 8 2022 10:56AM
Ref Doctor	MediWheel		

X - RAY CHEST PA VIEW

Bilateral lung fields appear normal.

Cardiac size is within normal limits.

Bilateral hilar regions appear normal.

Bilateral domes of diaphragm and costophrenic angles are normal.

Visualised bones and soft tissues appear normal.

Impression: *Essentially normal study.*

DR. H.K. ANAND

DR. POOJA B.P

DR. HIMA BINDU P



DR. SHWETHA S

CONSULTANT RADIOLOGISTS



MEDALL DIAGNOSTICS KILPAUK, CHENNAI.

Patient Details Date: 08-Jan-22 Time: 3:24:30 PM
Name: MR SAMSON P V ID: MED120637516
Age: 27 y Sex: M Height: 173 cms. Weight: 76 Kg.

Clinical History:

Medications:

Test Details

Protocol: Bruce **Pr.MHR:** 193 bpm **THR:** 173 (90 % of Pr.MHR) bpm
Total Exec. Time: 9 m 36 s **Max. HR:** 175 (91% of Pr.MHR) bpm **Max. Mets:** 13.50
Max. BP: 170 / 80 mmHg **Max. BP x HR:** 29750 mmHg/min **Min. BP x HR:** 6370 mmHg/min
Test Termination Criteria: ACHIEVED THR

Protocol Details

Stage Name	Stage Time (min : sec)	Mets	Speed (mph)	Grade (%)	Heart Rate (bpm)	Max. BP (mm/Hg)	Max. ST Level (mm)	Max. ST Slope (mV/s)
Standing	0 : 38	1.0	0	0	91	120 / 70	-0.85 aVR	3.18 II
1	3 : 0	4.6	1.7	10	127	130 / 70	-1.70 aVR	4.60 II
2	3 : 0	7.0	2.5	12	149	130 / 70	-1.27 III	4.95 II
3	3 : 0	10.2	3.4	14	172	150 / 80	-2.55 aVR	5.31 II
Peak Ex	0 : 36	13.5	4.2	16	175	150 / 80	-4.03 aVR	5.66 II
Recovery(1)	1 : 0	1.8	1	0	154	170 / 80	-3.40 aVR	5.66 I
Recovery(2)	1 : 36	1.0	0	0	115	150 / 80	-5.31 aVR	5.66 I
Recovery(3)	0 : 5	1.0	0	0	115	130 / 80	-1.06 aVR	4.25 V3

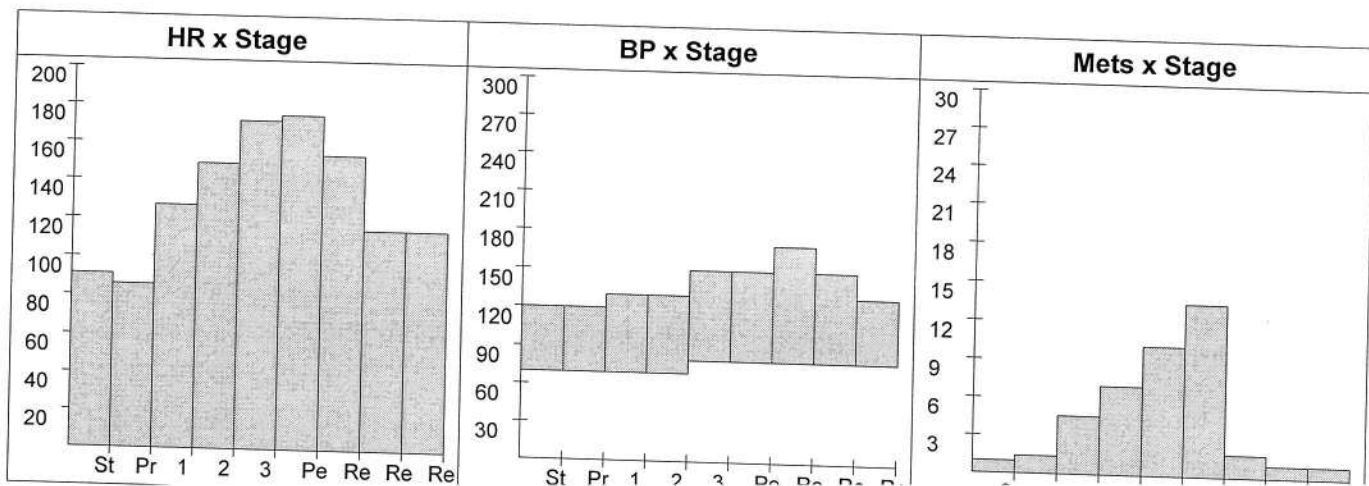

MEDALL DIAGNOSTICS KILPAUK, CHENNAI.

Patient Details

Date: 08-Jan-22

Time: 3:24:30 PM

Name: MR SAMSON P V ID: MED120637516

Age: 27 y

Sex: M

Height: 173 cms.

Weight: 76 Kg.

Interpretation

- T HR answered
- good effort tolerance
- no ST/T changes
TMT negative

Pradeep
18/1/22

PRECISION DIAGNOSTICS
191, Poonamallee High Road,
Kilpauk, Chennai - 600 511
Ph: 044-4592 7777

Ref. Doctor: MEDIWHEEL

Doctor: DR. PRADEEP G NAYAR

(Summary Report edited by user)

MR SAMSON P V (27 M)

MEDALL DIAGNOSTICS KILPAUK, CHENNAI.

Test Report

Protocol: Bruce

ID: MED120637516 Date: 08-Jan-22 Exec Time : 0 m 0 s Stage Time : 0 m 32 s HR: 82 bpm
Stage: Standing Speed: 0 mph Grade: 0 % (THR: 173 bpm) B.P: 120 / 70

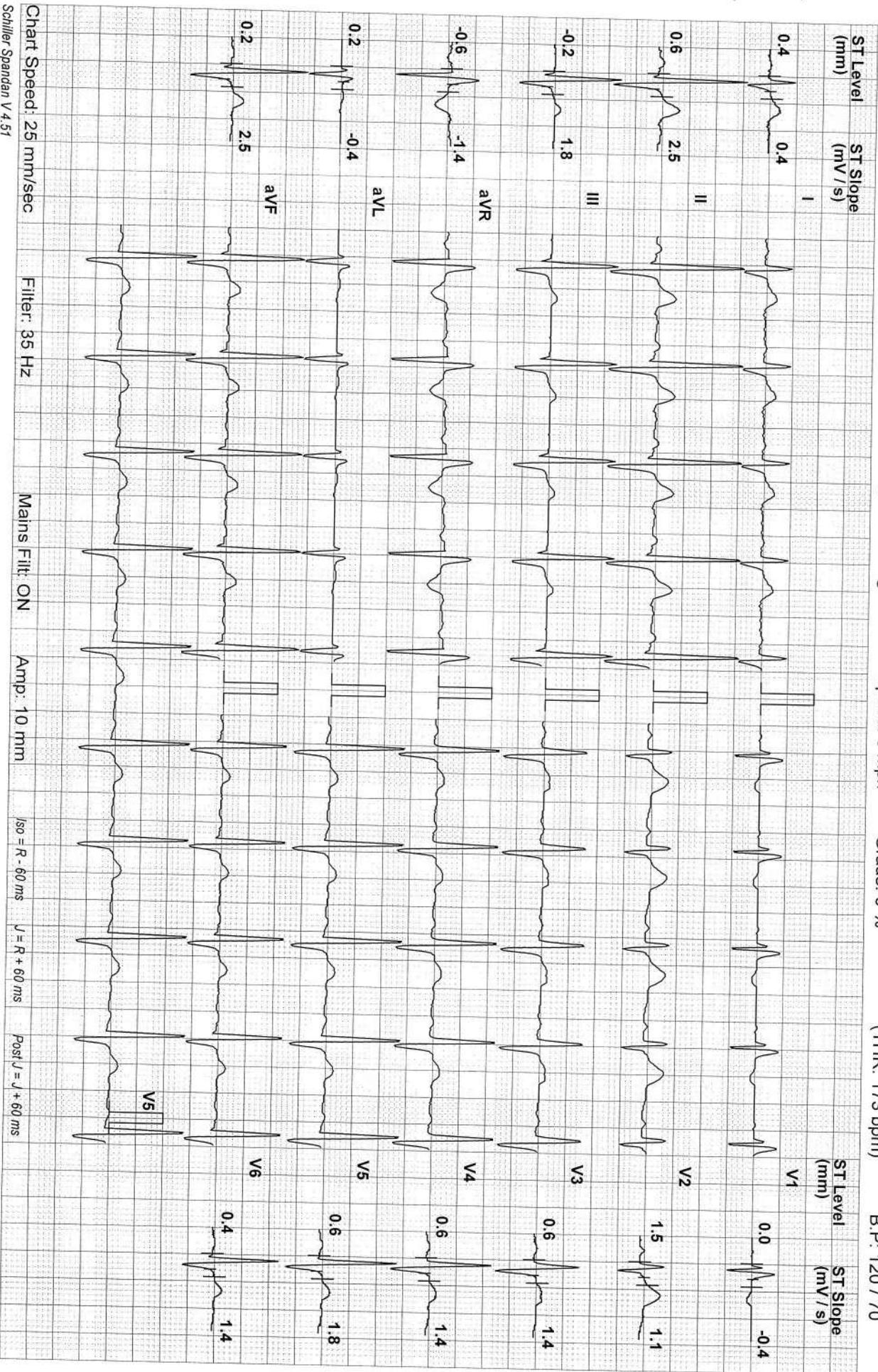

Linked Median

MEDALL DIAGNOSTICS KILPAUK, CHENNAI.

Test Report

MR SAMSON P V (27 M)

ID: MED120637516

Date: 08-Jan-22

Exec Time : 2 m 54 s Stage Time : 2 m 54 s HR: 128 bpm

Protocol: Bruce

Stage: 1

Speed: 1.7 mph

Grade: 10 %

(THR: 173 bpm)

B.P: 130 / 70

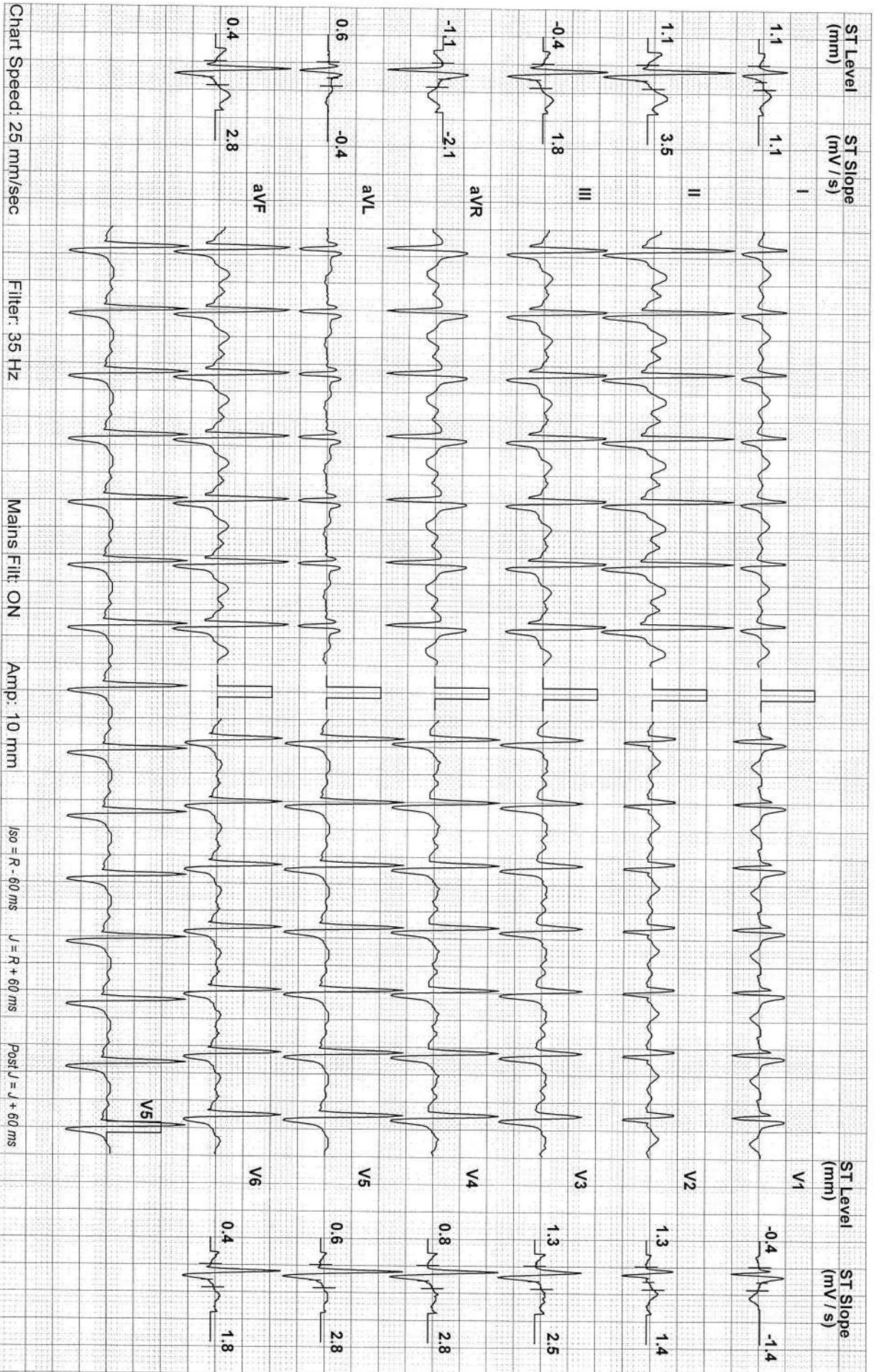

MR SAMSON P V (27 M)

MEDALL DIAGNOSTICS KILPAUK, CHENNAI.

Test Report

Protocol: Bruce

ID: MED120637516
Stage: 2

Date: 08-Jan-22
Speed: 2.5 mph

Exec Time : 5 m 54 s
Grade: 12 %

Stage Time : 2 m 54 s
(THR: 173 bpm)

HR: 149 bpm
B.P: 130 / 70

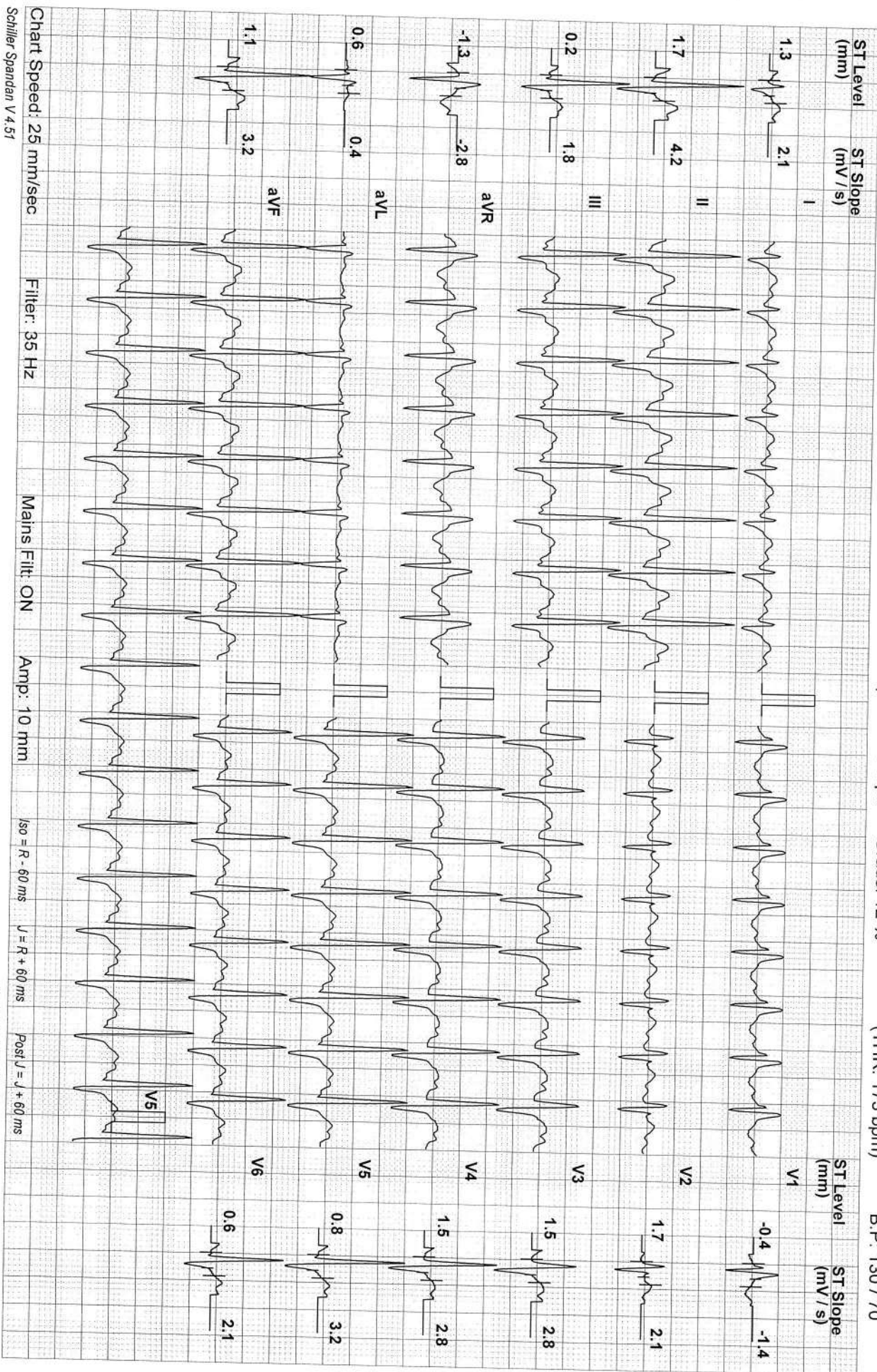

Linked Median

MEDALL DIAGNOSTICS KILPAUK, CHENNAI.

Test Report

MIR SAMSON P V (27 M)

ID: MED120637516

Date: 08-Jan-22

Exec Time : 8 m 54 s Stage Time : 2 m 54 s

HR: 173 bpm

Protocol: Bruce

Stage: 3

Speed: 3.4 mph

Grade: 14 %

(THR: 173 bpm)

B.P: 150 / 80

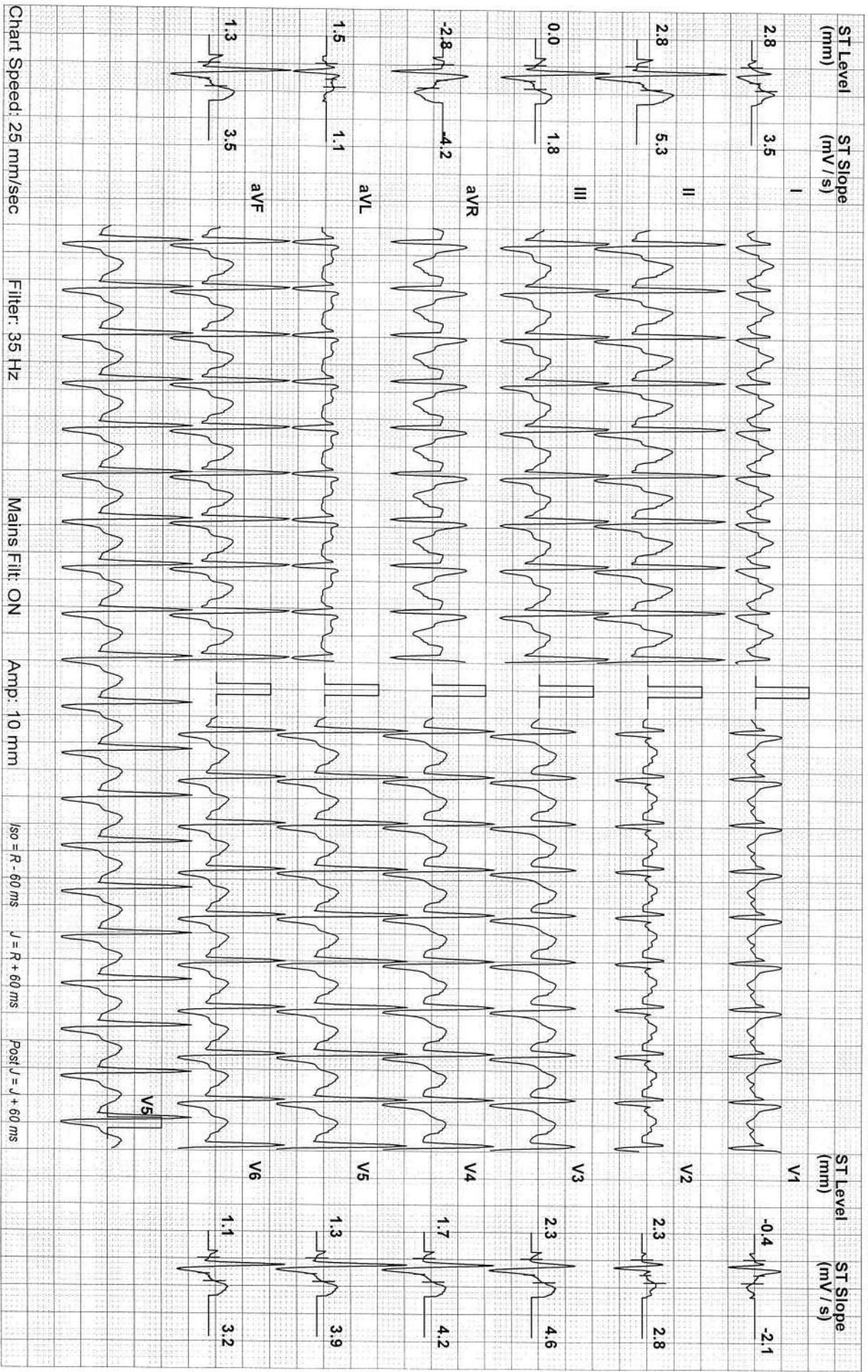

MEDALL DIAGNOSTICS KILPAUK, CHENNAI.

Test Report

M/R SAMSON P V (27 M)

ID: MED120637516

Date: 08-Jan-22

Exec Time : 9 m 30 s Stage Time : 0 m 30 s HR: 175 bpm

Protocol: Bruce

Stage: Peak Ex

Speed: 4.2 mph

Grade: 16 %

(THR: 173 bpm)

B.P: 150 / 80

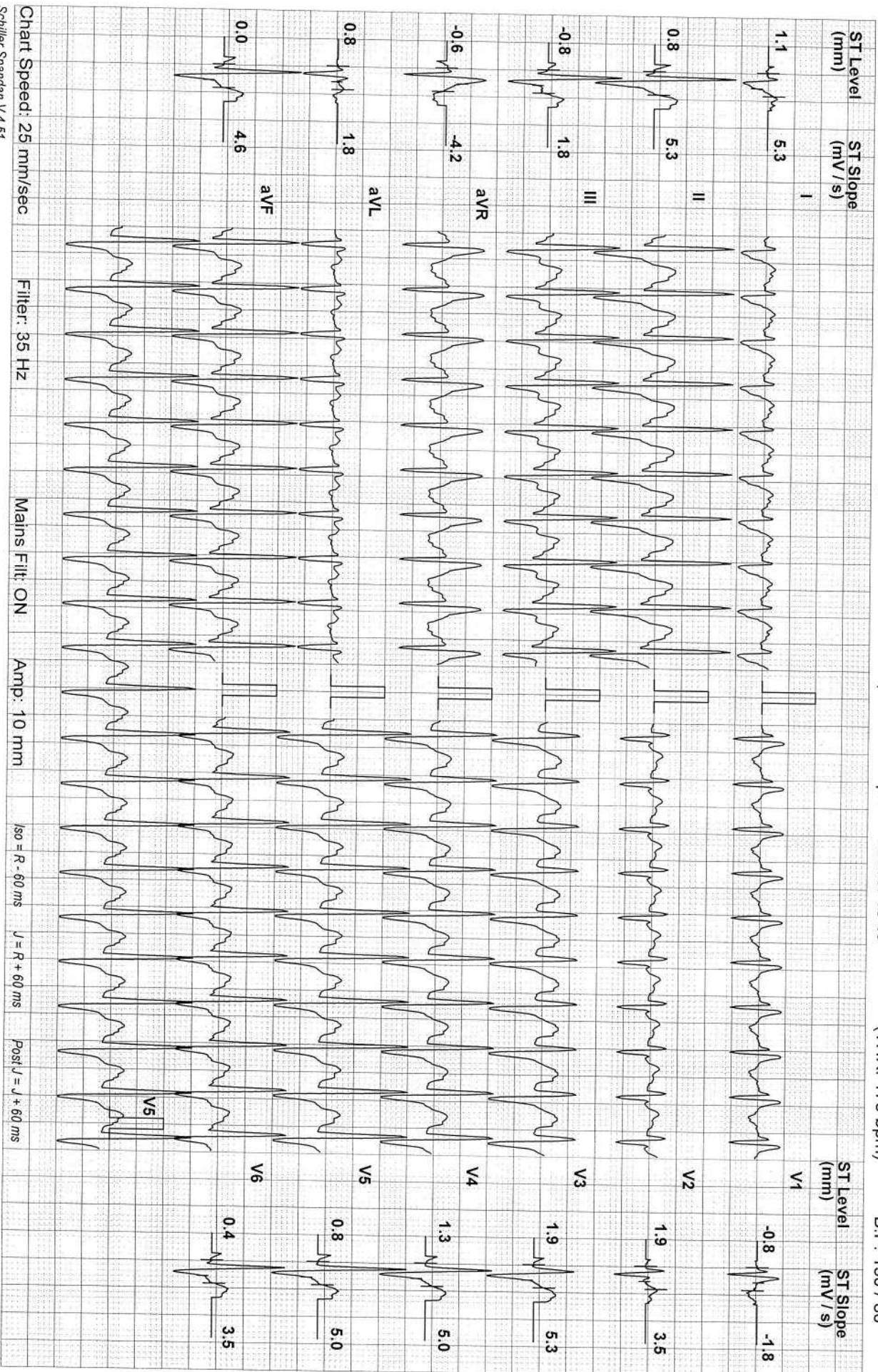

Schiller Spandan V 4.51

Linked Median

MRS SAMSON P V (27 M)

MEDALL DIAGNOSTICS KILPAUK, CHENNAI.

Test Report

Protocol: Bruce

ID: MED120637516
Stage: Recovery(1)

Date: 08-Jan-22
Speed: 1 mph

Exec Time : 9 m 36 s
Grade: 0 %
Stage Time : 0 m 54 s
HR: 154 bpm

(THR: 173 bpm)

B.P: 170 / 80

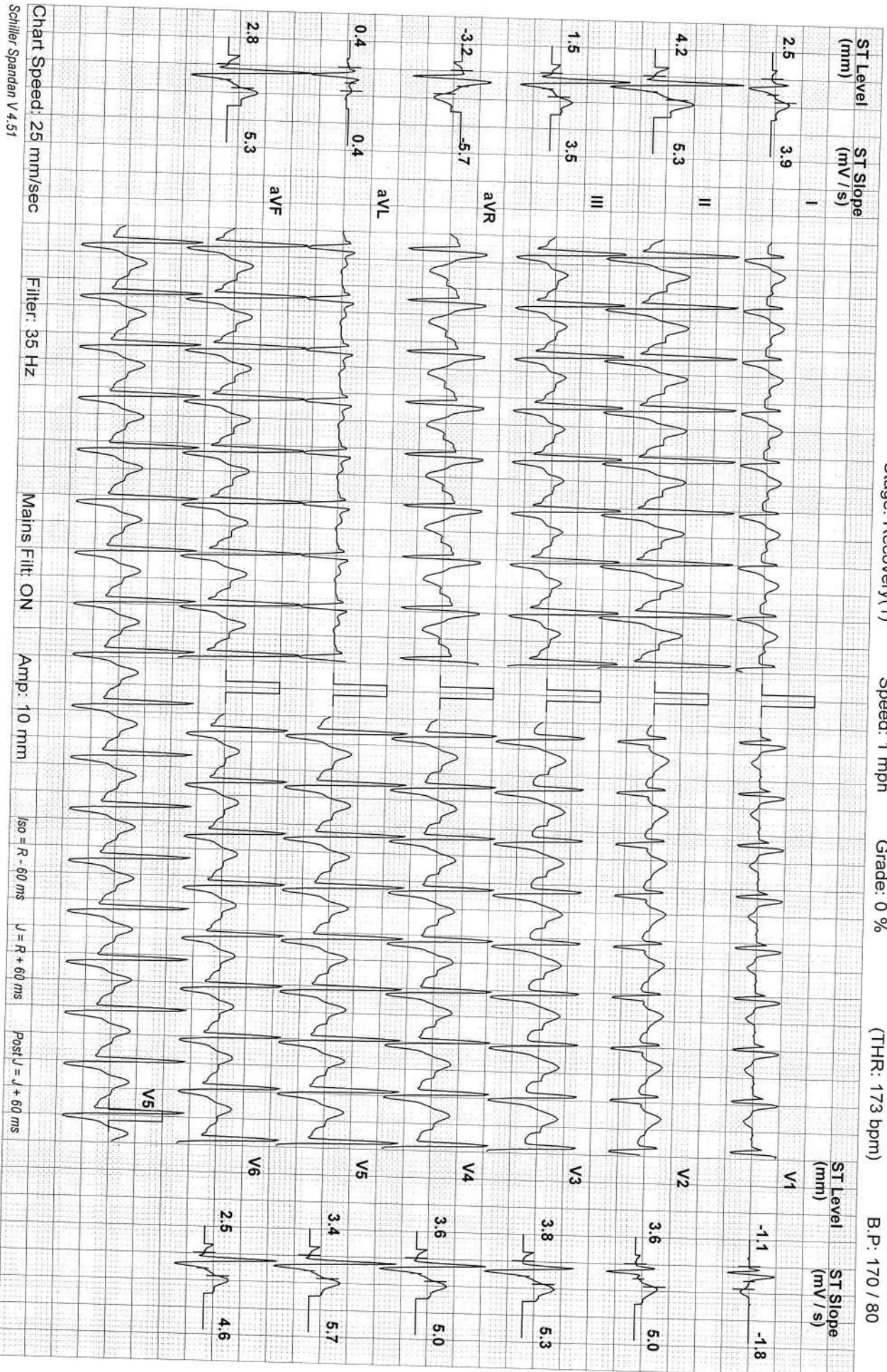

Linked Median

MEDALL DIAGNOSTICS KILPAUK, CHENNAI.

Test Report

MR SAMSON P V (27 M)

ID: MED120637516

Date: 08-Jan-22

Exec Time : 9 m 36 s Stage Time : 1 m 30 s HR: 115 bpm

Protocol: Bruce

Stage: Recovery(2)

Speed: 0 mph

Grade: 0 %

(THR: 173 bpm)

B.P: 150 / 80

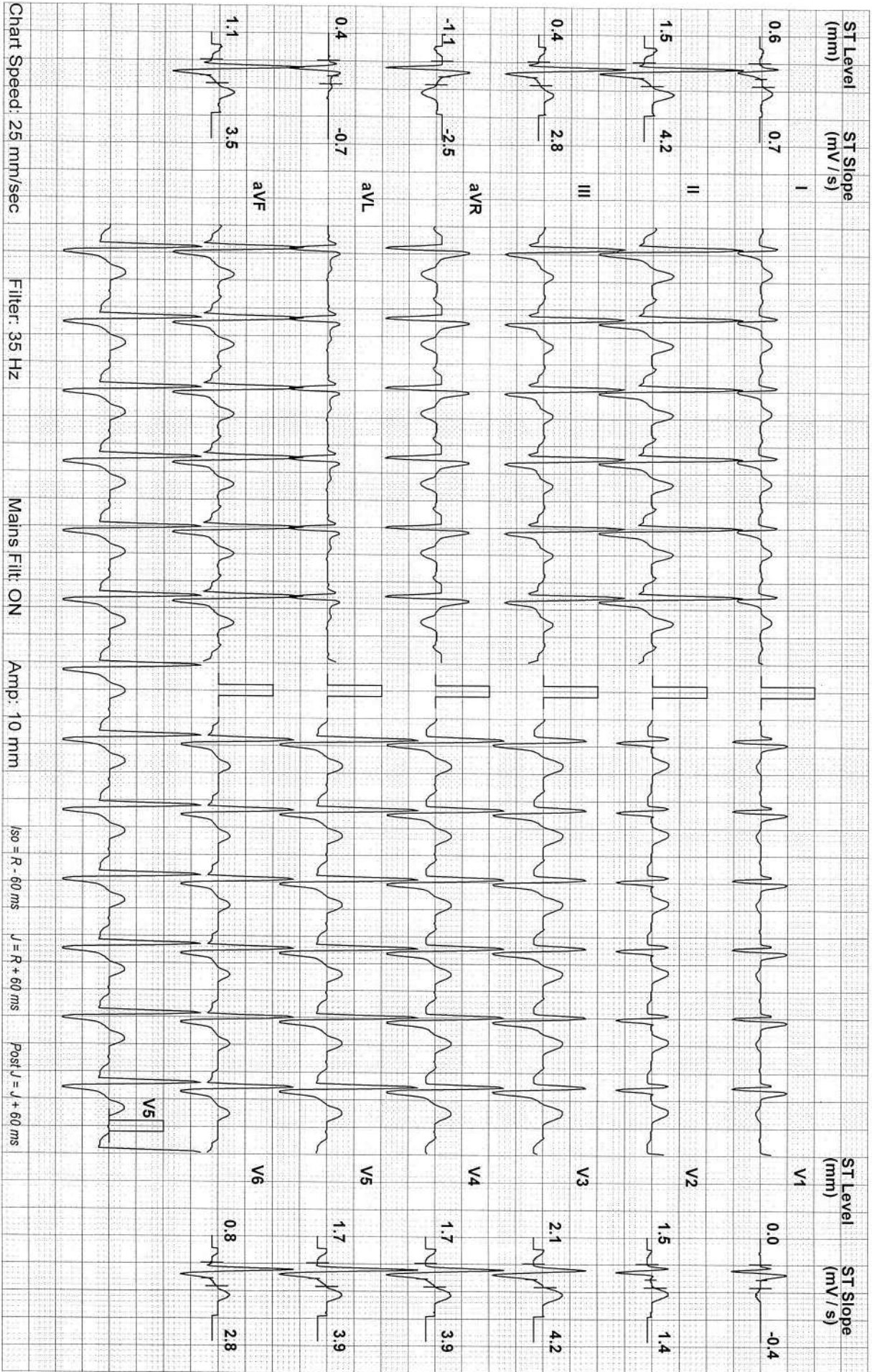

MEDALL DIAGNOSTICS KILPAUK, CHENNAI.

Test Report

MR SAMSON P V (27 M)

ID: MED120637516

Date: 08-Jan-22

Exec Time : 9 m 36 s Stage Time : 1 m 35 s HR: 115 bpm

Protocol: Bruce

Stage: Recovery(3)

Speed: 0 mph

Grade: 0 %

(THR: 173 bpm)

B.P: 150 / 80

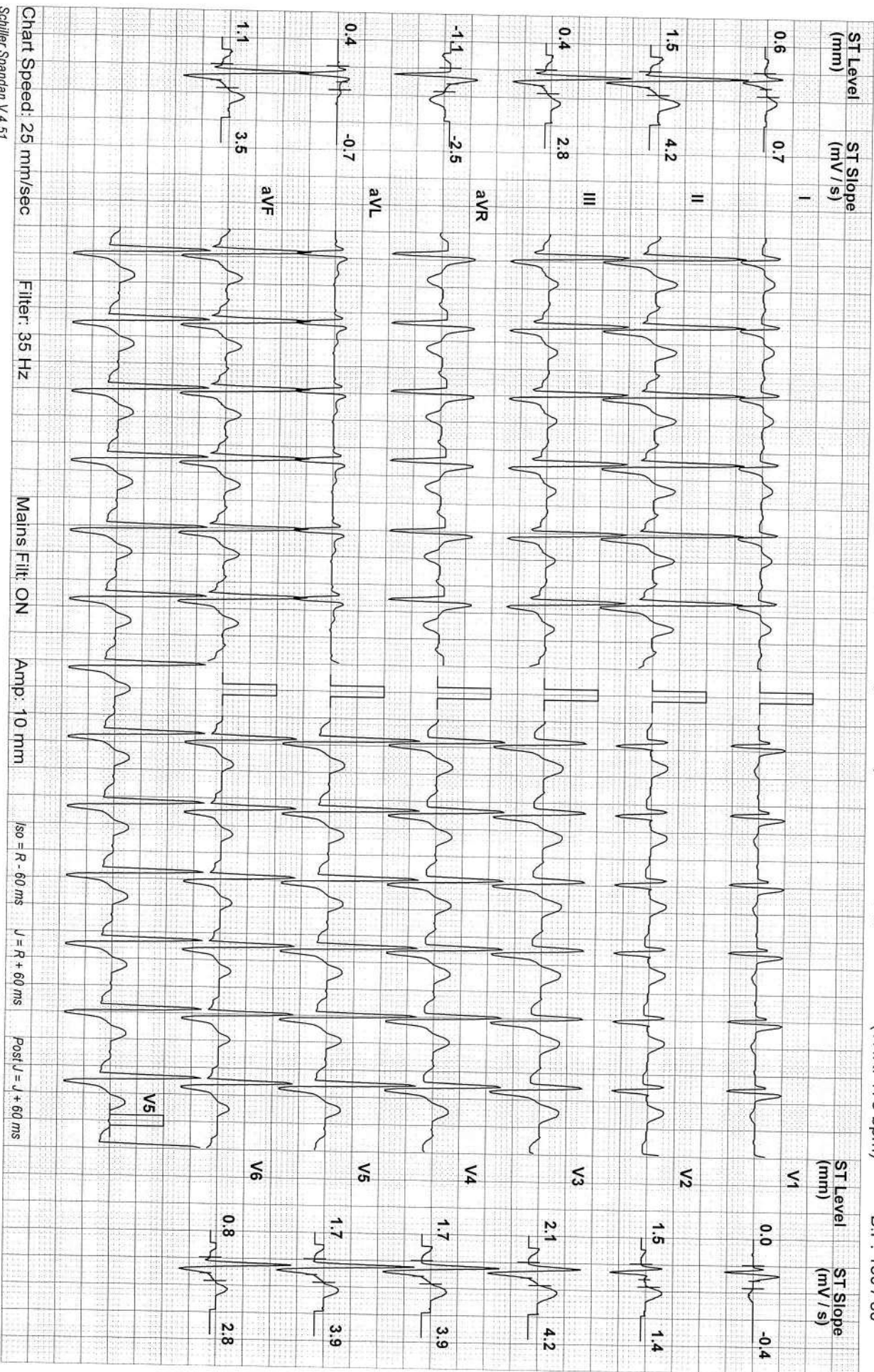

AGE	Z7
Measurement Results:	
QRS	116 ms
QT/QTcB	374 / 428 ms
PR	138 ms
P	88 ms
RR/PP	760 / 755 ms
P/QRS/T	41 / 52 / 31 degrees

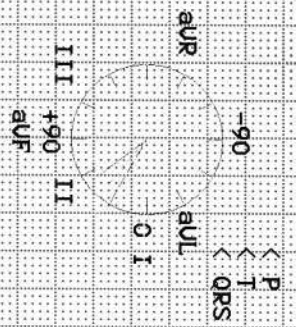

Interpretation:
 12SL - Interpretation:
 Normal sinus rhythm
 Incomplete right bundle branch block

PRECISION DIAGNOSTICS
 191 Podnanski St. High Road,
 Klippank, Chennai - 600 010
 Ph: 044-4592 7777

Unconfirmed report.

Unconfirmed report.

