



भारत सरकार
GOVERNMENT OF INDIA

Download Date: 27/12/2019



Lal Bahadur Khandwar
जन्म तिथि / DOB : 02-10-1985
पुरुष / MALE
Mobile No. 9785299519
2303 1212 5566
VID : 9100 3606 7255 7298

Issue Date: 13/04/2015

मेरा आधार, मेरी पहचान



भारतीय विशिष्ट पहचान प्राधिकरण
UNIQUE IDENTIFICATION AUTHORITY OF INDIA

Download Date: 27-Dec-19



Address

S/O: Mohan Lal Khandwar bhudoli road
new colony Neem-Ka-Thana Nimkathana
Town Sikar Rajasthan - 332713
2303 1212 5566

1947
1800 300 1947

help@uidai.gov.in www.uidai.gov.in

P.O. Box No. 1947,
Bengaluru-560 001

Rajasthan Diagnostic &
Medical Research Centre
Jhunjhunu

Rajasthan Diagnostic &
Medical Research Centre
Jhunjhunu





RAJSTHANI DIAGNOSTIC & MRI CENTRE

FULLY COMPUTERISED PATHOLOGY LABORATORY

MRI CT SCAN TMT SONOGRAPHY X-RAY ECG MAMMOGRAPHY

NAME	LAL BAHADUR KHANDWAR	AGE-	SEX: M
REF/BY:	BOB MEDICAL HEALTH CHECK UP	DATE	16-Apr-23

ULTRASONOGRAPHY WHOLE ABDOMEN

Liver: is normal in size, shape and echotexture. No IHBR dilatation is seen. No focal mass seen. Portal vein and hepatic veins are normal in diameter. Common bile duct is normal in diameter and lumen is clear.

Gall bladder: is normal in size shape, location with echo free lumen. Wall thickness is normal. No echogenic shadow suggestive of calculus is seen. No focal mass or lesion is seen.

Pancreas: is normal in size, shape and echotexture. No focal mass or lesion is detected. Pancreatic duct is not dilated.

Rt. Kidney: is normal in size, shape, position and echotexture. Corticomedullary differentiation is well maintained. No evidence of definite calculus/ hydronephrosis is seen.

Lt. Kidney: is normal in size, shape, position and echotexture. Corticomedullary differentiation is well maintained. No evidence of definite calculus/ hydronephrosis is seen.

Spleen: is normal in size, regular in shape and echo texture. No focal lesion is seen. Splenic vessels are normal.

Urinary Bladder: is well distended. Outline of bladder is regular. Wall thickness is normal. No focal mass is seen. No echogenic shadow suggestive of calculus is seen.

Prostate: is normal in size, regular in shape and outline. Capsule is intact. No evidence of ascites is seen. No significant Lymphadenopathy is seen. No obvious bowel pathology is seen. Retroperitoneum including aorta, IVC are unremarkable.

IMPRESSION:

❖ NORMAL SONOGRAPHY STUDY

Advised: clinicopathological correlation

DR. ANUSHA MAHALAWAT
MD RADIODIAGNOSIS
Dr. Anusha Mahalawat
MD (Radiodiagnosis)
(RMC. 38742/25457)



आपताकालीन सेवाएँ



THIS REPORT IS NOT VALID FOR MEDICO LEGAL PUROSE

B-110, Indra Nagar, Jhunjhunu (Raj.) Ph. No. 01592 294977

Male

16.04.2023 13:42:10
RAJASTHANI DIAGNOSTICS CENTRE
JHUNDHUNU RAJ.

Technician:
Ordering Ph:
Referring Ph:
Attending Ph:

QRS : 68 ms
QT / QTcBaz : 330 / 378 ms
PR : 118 ms
P : 70 ms
RR / PP : 756 / 759 ms
P / QRS / T : 37 / 55 / 42 degrees

Normal sinus rhythm
Normal ECG

Location:
Order Number:
Visit:
Indication:
Medication 1:
Medication 2:
Medication 3:

Room:

79 bpm
--/-- mmHg

Handwritten signature

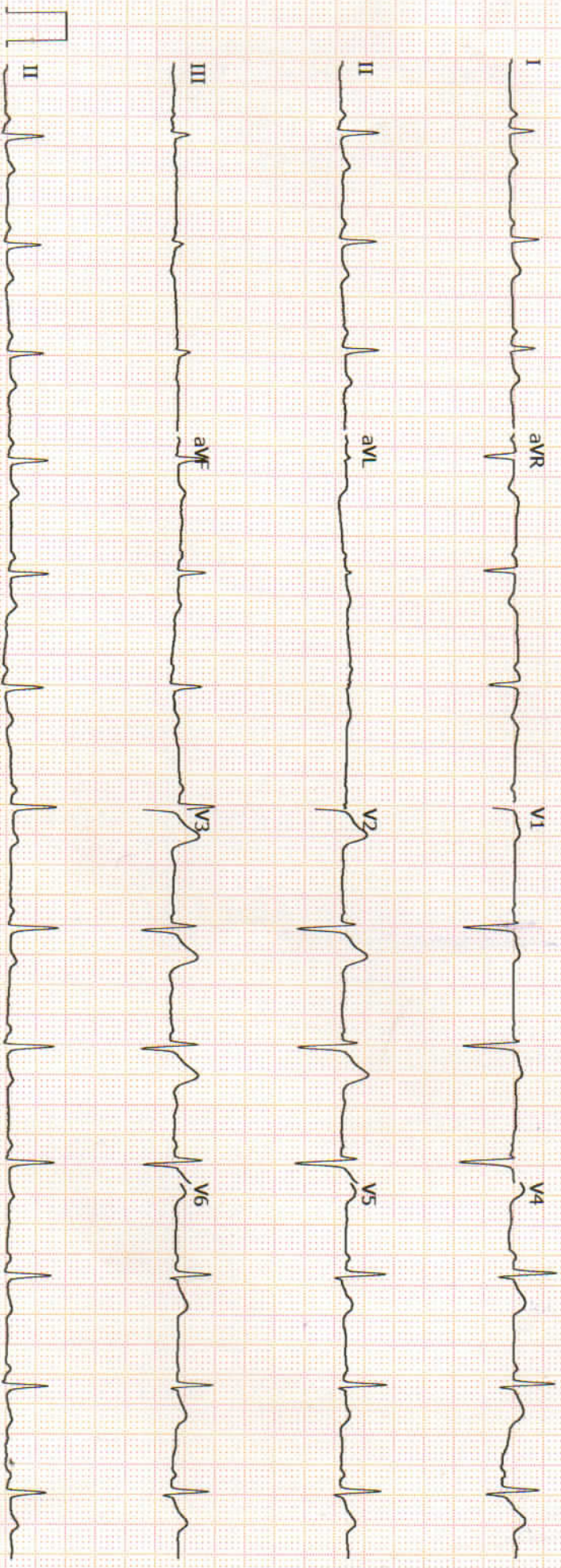



RAJASTHANI DIAGNOSTIC & MRI CENTRE

FULLY COMPUTERISED PATHOLOGY LABORATORY

MRI CT SCAN TMT SONOGRAPHY X-RAY ECG MAMMOGRAPHY

Hematology Analysis Report

First Name: LAL BAHADUR KISHORWAR
Last Name: SANDHWA
Gender: Male
Age: 37 Year

Sample Type:
Department:
Med Rec. No.:

Sample ID: 13
Test Time: 2023/04/16 15:23
Diagnosis:

Parameter	Result	Ref. Range	Unit
1 WBC	4.75	4.00-10.00	10 ³ /uL
2 Neu%	51.0	50.0-70.0	%
3 Lym%	37.8	20.0-40.0	%
4 Mon%	5.3	3.0-12.0	%
5 Eos%	5.0	0.5-5.0	%
6 Bas%	0.9	0.0-1.0	%
7 Neu#	2.42	2.00-7.00	10 ³ /uL
8 Lym#	1.80	0.80-4.00	10 ³ /uL
9 Mon#	0.25	0.12-1.20	10 ³ /uL
10 Eos#	0.24	0.02-0.50	10 ³ /uL
11 Bas#	0.04	0.00-0.10	10 ³ /uL
12 RBC	4.38	4.00-5.50	10 ⁶ /uL
13 HGB	13.8	12.0-16.0	g/dL
14 HCT	38.3	40.0-54.0	%
15 MCV	87.6	80.0-100.0	fL
16 MCH	31.5	27.0-34.0	pg
17 MCHC	36.0	32.0-36.0	g/dL
18 RDW-CV	13.4	11.0-16.0	%
19 RDW-SD	47.9	35.0-56.0	fL
20 PLT	221	100-300	10 ³ /uL
21 MPV	9.6	6.5-12.0	fL
22 PDW	11.2	9.0-17.0	fL
23 PCT	0.212	0.108-0.282	%
24 P-LCR	33.8	11.0-45.0	%
25 P-LCC	75	30-90	10 ³ /uL

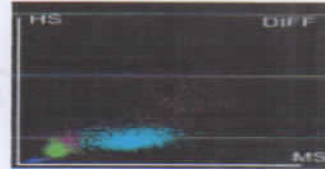
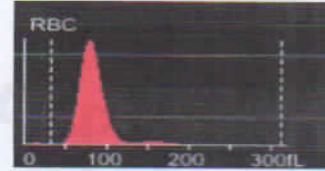
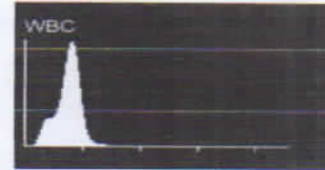

Handa nich
Dr. Mamta Khuteta
M D. (Path.)
RMC No. : 4720/16260

Submitter: Operator: service Approver:
Draw Time: 2023/04/16 15:23 Received Time: 2023/04/16 15:23 Validated Time:
Report Time: Remarks:

*The Report is responsible for this sample only. If you have any questions, please contact us in 24 hours



आपताकालीन सेवाएं

THIS REPORT IS NOT VALID FOR MEDICO LEGAL PURPOSE



B-110, Indra Nagar, Jhunjhunu (Raj.) Ph. No. 01592 294977



RAJASTHANI DIAGNOSTIC & MRI CENTRE

FULLY COMPUTERISED PATHOLOGY LABORATORY

MRI CT SCAN TMT SONOGRAPHY X-RAY ECG MAMMOGRAPHY



Laboratory Report

Name : **LAL BAHADUR KHANDWAR**
Age : **38** Gender : **MALE**
Ref. By Dr : **MEDI WHEELFULLY BODY HEALTH CHEKEP**

Sr. Number : **63008**
Invoice Date : **16-04-2023 03:07 PM**
Invoice Number : **599**
Registration No.: **2827**
Sample On : **16-04-2023 03:07 PM**
Report On : **16-04-2023 03:44 PM**

Test Name	Observed Values	Reference Intervals	Units
Blood Sugar Fasting	78.00	60--110	mg/dL
Blood Sugar PP	102.00	< 140	mg/dL

RENAL FUNCTION TEST

Test Name	Observed Values	Reference Intervals	Units
Blood Urea	36.00	13--45	mg/dL
Creatinine	1.08	0.4--1.4	mg/dL
Uric Acid	5.62	3.6--8.2	mg/dL
Calcium	10.94	8.5--11	mg/dL
Gamma glutamyl transferase (GGT)	26.00	< 50	U/L

Nida
Dr. NIDA FAHMI
M.D.S. Pathology
Reg. No. A-4048



Mamta Khuteta
Dr. Mamta Khuteta
M.D. (Path.)
RMC No. : 4720/16260



T&C: This Report is Not Valid For Medico Legal Purposes. * Identification and name of person is not our responsibility.

आपताकालीन सेवाएँ
No part of this report should be reproduced for any purpose. * Interpret result after considering Age, sex effect of drug and other relevant factor.

THIS REPORT IS NOT VALID FOR MEDICO LEGAL PURPOSE

B-110, Indra Nagar, Jhunjhunu (Raj.) Ph. No. 01592 294977



RAJSTHANI DIAGNOSTIC & MRI CENTRE

FULLY COMPUTERISED PATHOLOGY LABORATORY

MRI CT SCAN TMT SONOGRAPHY X-RAY ECG MAMMOGRAPHY



Laboratory Report

Name : **LAL BAHADUR KHANDWAR**
Age : **38** Gender : **MALE**
Ref. By Dr : **MEDI WHEELFULLY BODY HEALTH CHEKEP**

Sr. Number : **63008**
Invoice Date : **16-04-2023 03:07 PM**
Invoice Number : **599**
Registration No.: **2827**
Sample On : **16-04-2023 03:07 PM**
Report On : **16-04-2023 03:44 PM**

Liver Function Test

Test Name	Observed Values	Reference Intervals	Units
S.G.O.T.	42.00	0-45	U/L
S.G.P.T.	31.00	0-45	U/L
Bilirubin(Total)	0.80	0.1-1.4	mg/dL
Bilirubin(Direct)	0.14	0-0.3	mg/dL
Bilirubin(Indirect)	0.66	0.1-0.9	mg/dL
Total Protein	7.05	6-8	mg/dL
Albumin	3.90	3.5-5	mg/dL
Globulin	3.15	3-4.5	mg/dL
A/G Ratio	1.24	0.5-2.65	g/dL
Alkaline Phosphatase	171.00	108-306	U/L

LIPID PROFILE COMPLETE

Test Name	Observed Values	Reference Intervals	Units
Cholesterol	184.00	110-200	mg/dL
HDL Cholesterol	46.00	35-88	mg/dL
Triglycerides	79.00	40-165	mg/dL
LDL Cholesterol	122.20	0-150	mg/dL
VLDL Cholesterol	15.80	0-35	mg/dL
TC/HDL Cholesterol Ratio	4.00	2.5-5	Ratio
LDL/HDL Ratio	2.66	1.5-3.5	Ratio

Nida
Dr. NIDA FAHMI
M.D.S. Pathology
Reg. No. A-4048



Mamta Khuteta
Dr. Mamta Khuteta
M.D. (Path.)
RMC No. : 4720/16260



T&C: This Reports is Not Valid For Medico Legal Purposes. * Identification and name of person is not our responsibility.
आपताकालीनपत्रेबाह्येनिसरेपोर्टशुडबेरिप्रोड्यूसरफरअन्यपुर्पोस- * Interpret result after considering Age,sex effect of drug and other relevant factor.

THIS REPORT IS NOT VALID FOR MEDICO LEGAL PURPOSE

B-110, Indra Nagar, Jhunjhunu (Raj.) Ph. No. 01592 294977



RAJASTHANI DIAGNOSTIC & MRI CENTRE

FULLY COMPUTERISED PATHOLOGY LABORATORY

MRI CT SCAN TMT SONOGRAPHY X-RAY ECG MAMMOGRAPHY



Laboratory Report

Name : **LAL BAHADUR KHANDWAR**
Age : **38** Gender : **MALE**
Ref. By Dr : **MEDI WHEELFULLY BODY HEALTH CHEKEP**

Sr. Number : **63008**
Invoice Date : **16-04-2023 03:07 PM**
Invoice Number : **599**
Registration No.: **2827**
Sample On : **16-04-2023 03:07 PM**
Report On : **16-04-2023 03:44 PM**

T3,T4,TSH (THYROID PROFILE)

Test Name	Observed Values	Reference Intervals	Units
T3 (Total Triiodothyronine)	1.02	0.5--1.5 ng/ML	ng/ML
T4 (Total Thyroxine)	10.64	4.60-12.5 µg/dL	µg/dL
TSH (Thyroid Stimulating Hormone)	0.87	0.38 -- 5.5 µIU/mL	µIU/mL

Interpretation of TSH :-

Children

3.20 - 34.6 µIU/mL
0.70 - 15.4 µIU/mL
0.70 - 9.10 µIU/mL
0.70 - 6.40 µIU/mL

Pregnancy

1- 2 Days 0.30 - 4.50 µIU/mL 1st Trimester
3 - 4 Days 0.50 - 4.60 µIU/mL 2nd Trimester
15 Days - 5 Months 0.80 - 5.20 µIU/mL 3rd Trimester

5 Months - 20 Years **Interpretation of TSH :- Sample Type : Serum**

Test Performed by:-

Fully Automated Chemi Luminescent Immuno Assay (**ARCHITECT- i1000 PLUS**) Abbott USA

Remarks :

Primary malfunction of the Thyroid gland may result in excessive (hyper) or Low (hypo) release of T3 or T4. In addition, as TSH directly affect thyroid function, malfunction of the pituitary or the hypothalamus influences the thyroid gland activity.

Disease in any portion of the thyroid-pituitary-hypothalamus system may influence the level of T3 and T4 in the blood, in Primary Hypothyroidism, TSH levels are significantly elevated, while in secondary and tertiary hypothyroidism, TSH levels may be low. In addition, in Euthyroid sick syndrome, multiple alterations in serum thyroid function test findings have been recognized.

Nida
Dr. NIDA FAHMI
M.D.S. Pathology
Reg. No. A-4048



Mamta Khute
Dr. Mamta Khute
M.D. (Path.)
BMC No.: 4720/16260



T&C: This Reports is Not Valid For Medico Legal Purposes. * Identification and name of person is not our responsibility.

આપતાકાલે આ રિપોર્ટનું કોપી આપવામાં આવશે. * આ રિપોર્ટનું કોપી આપવામાં આવશે. * Interpret result after considering Age,sex effect of drug and other relevant factor.

THIS REPORT IS NOT VALID FOR MEDICO LEGAL PURPOSE

B-110, Indra Nagar, Jhunjhunu (Raj.) Ph. No. 01592 294977



RAJASTHANI DIAGNOSTIC & MRI CENTRE

FULLY COMPUTERISED PATHOLOGY LABORATORY

MRI CT SCAN TMT SONOGRAPHY X-RAY ECG MAMMOGRAPHY



Laboratory Report

Name : LAL BHADUR KHANDWAR
Age : 38 Gender : MALE
Ref. By Dr : MEDI WHEELFULLY BODY HEALTH CHEKEP

Sr. Number : 63008
Invoice Date : 16-04-2023 03:07 PM
Invoice Number : 599
Registration No.: 2827
Sample On : 16-04-2023 03:07 PM
Report On : 16-04-2023 03:44 PM

URINE COMPLETE

Test Name	Observed Values	Reference Intervals	Units
PHYSICAL			
Quantity	20		ml
Colour	Pale Yellow		
Appearance / Transparency	Clear		
Specific Gravity	1.025		
PH	6.0	4.5-6.5	
CHEMICAL			
Reaction	Acidic		
Albumin	Trace		
Urine Sugar	Nil		
MICROSCOPIC			
Red Blood Cells	Nil		/h.p.f.
Pus Cells	4-6		/h.p.f.
Epithelial Cells	0-1		/h.p.f.
Crystals	Nil		/h.p.f.
Casts	Nil		/h.p.f.
Bactria	Nil		/h.p.f.
Others			/h.p.f.
Test Name	Observed Values	Reference Intervals	Units
URINE SUGAR FASTING	Nil		
URINE SUGAR PP	Nil		

<<< END OF REPORT >>>

Dr. NIDA FAHMI
M.D.S. Pathology
Reg. No. A-4048



T&C: This Reports is Not Valid For Medico Legal Purposes. * Identification and name of person is not our responsibility.

आपताकालीन पैरामेडिकल सेवक: इस रिपोर्ट को प्रतिकृति के लिए प्रयोग नहीं किया जाना चाहिए। * Interpret result after considering Age,sex effect of drug and other relevant factor.

THIS REPORT IS NOT VALID FOR MEDICO LEGAL PURPOSE

Mamta Khuteta
Dr. Mamta Khuteta
M.D. (Path.)
RMC No. : 4720/16260





RAJASTHANI DIAGNOSTIC & MRI CENTRE

FULLY COMPUTERISED PATHOLOGY LABORATORY

MRI CT SCAN TMT SONOGRAPHY X-RAY ECG MAMMOGRAPHY

NAME : LAL BHADUR KHANDWAR	AGE 37 /SEX M
REF.BY : BOB HEALTH CHECK UP	DATE: 16.04.2023

X-RAY CHEST PA

- Both lung fields appear normal in under view
- No e/o consolidation or cavitations is seen.
- Both costo-phrenic angles appear clear.
- Cardiac size is within normal limits.
- Both domes of diaphragm appear normal.
- Bony thoracic cage & soft tissue shadow appear normal.

IMPRESSION :- NORMAL X-RAY CHEST (PA)

DR. UMMED SINGH RATHORE
MD RADIODIAGNOSIS
RMC NO. - 34498/24812



आपताकालीन सेवाएं



THIS REPORT IS NOT VALID FOR MEDICO LEGAL PUROSE

B-110, Indra Nagar, Jhunjhunu (Raj.) Ph. No. 01592 294977



10437 (bobE38088) / LAL BAHADUR KHANDWAR / 37 Yrs / M / 147 Cms / 46 Kg Date: 16-Apr-2023 Technician : MANISH Examined By:

Stage	Time	Duration	Belt Speed (mph)	Elevation	METS	Rate	% THR Achieved	BP	RPP	PVC	Comments
Supine	01:08	1:07	00.0	00.0	01.0	090	49 %	130/82	117	00	
Standing	02:08	1:00	00.0	00.0	01.0	093	51 %	130/82	120	00	
HV	03:09	1:01	00.0	00.0	01.0	089	49 %	130/82	115	00	
Warm Up	04:10	1:01	00.0	00.0	01.0	087	48 %	130/82	113	00	
ExStart	05:10	1:00	01.0	00.0	01.0	111	61 %	130/82	144	00	
BRUCE Stage 1	08:10	3:00	01.7	10.0	04.7	123	67 %	132/84	162	00	
BRUCE Stage 2	11:10	3:00	02.5	12.0	07.1	140	77 %	134/86	187	00	
PeakEx	12:07	0:57	03.4	14.0	08.1	155	85 %	134/86	207	00	
Recovery	14:06	2:00	01.1	00.0	01.0	124	68 %	132/84	163	00	
Recovery	16:06	4:00	00.0	00.0	01.0	101	55 %	132/84	133	00	
Recovery	17:09	5:02	00.0	00.0	01.0	112	61 %	132/84	147	00	

Findings :

Exercise Time : 06:57
 Max HR Attained : 155 bpm 85% of Target 183
 Max BP Attained : (Sys) 134/86
 Max Workload Attained : 8.1 Fair response to induced stress
 Max ST Dep Lead & Value : III & -1.7 mm in PeakEx mm
 Test Objective : BOB HEALTH CHECK UP
 History : No
 Test End Reasons : Test Complete

Report :

(GEM214150403)/R/Allengers

Rajasthan
 Medical & Diagnostic Centre
 Doctor : RDMRC
 Jhunjhunu

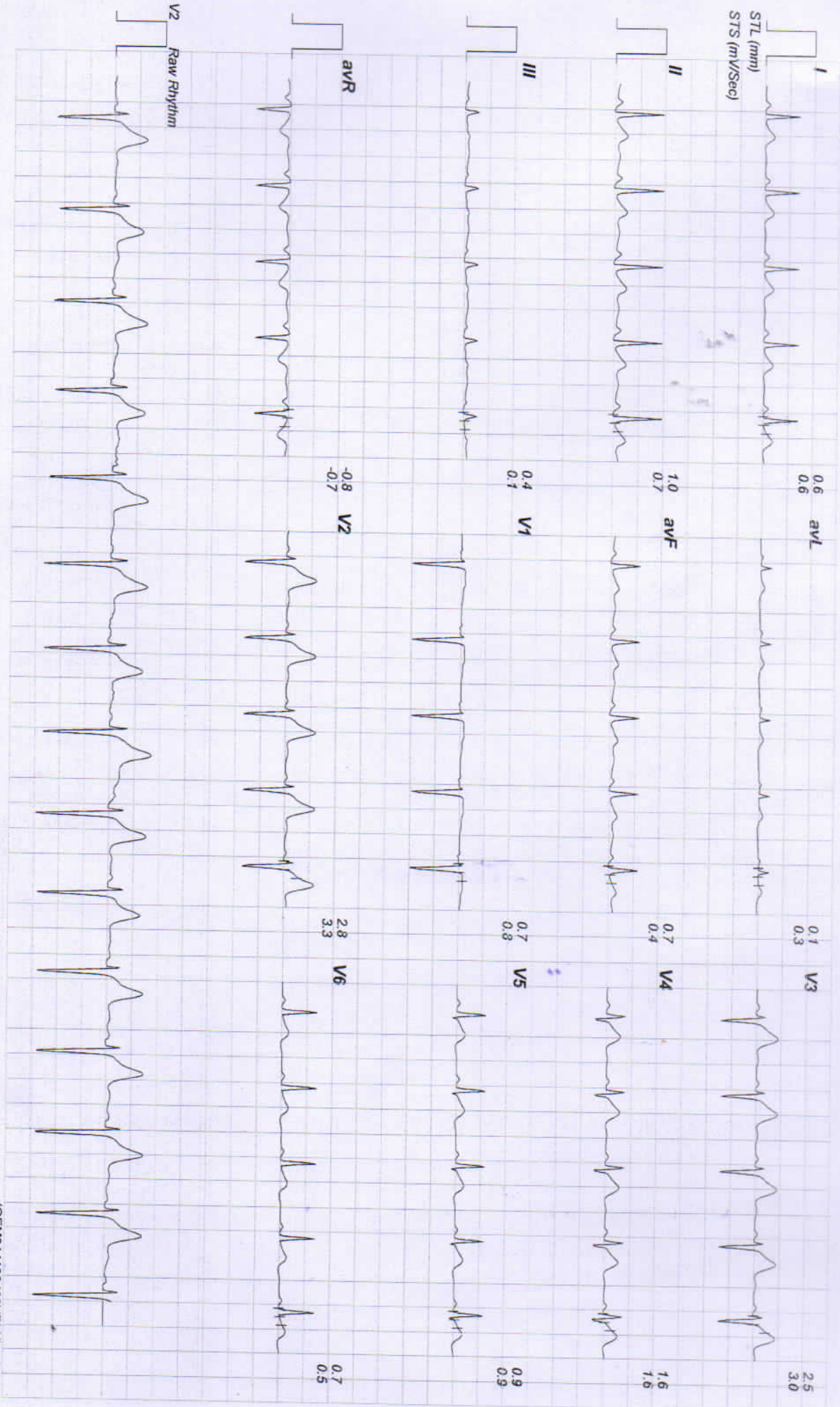

Linked Medians Report
Standing

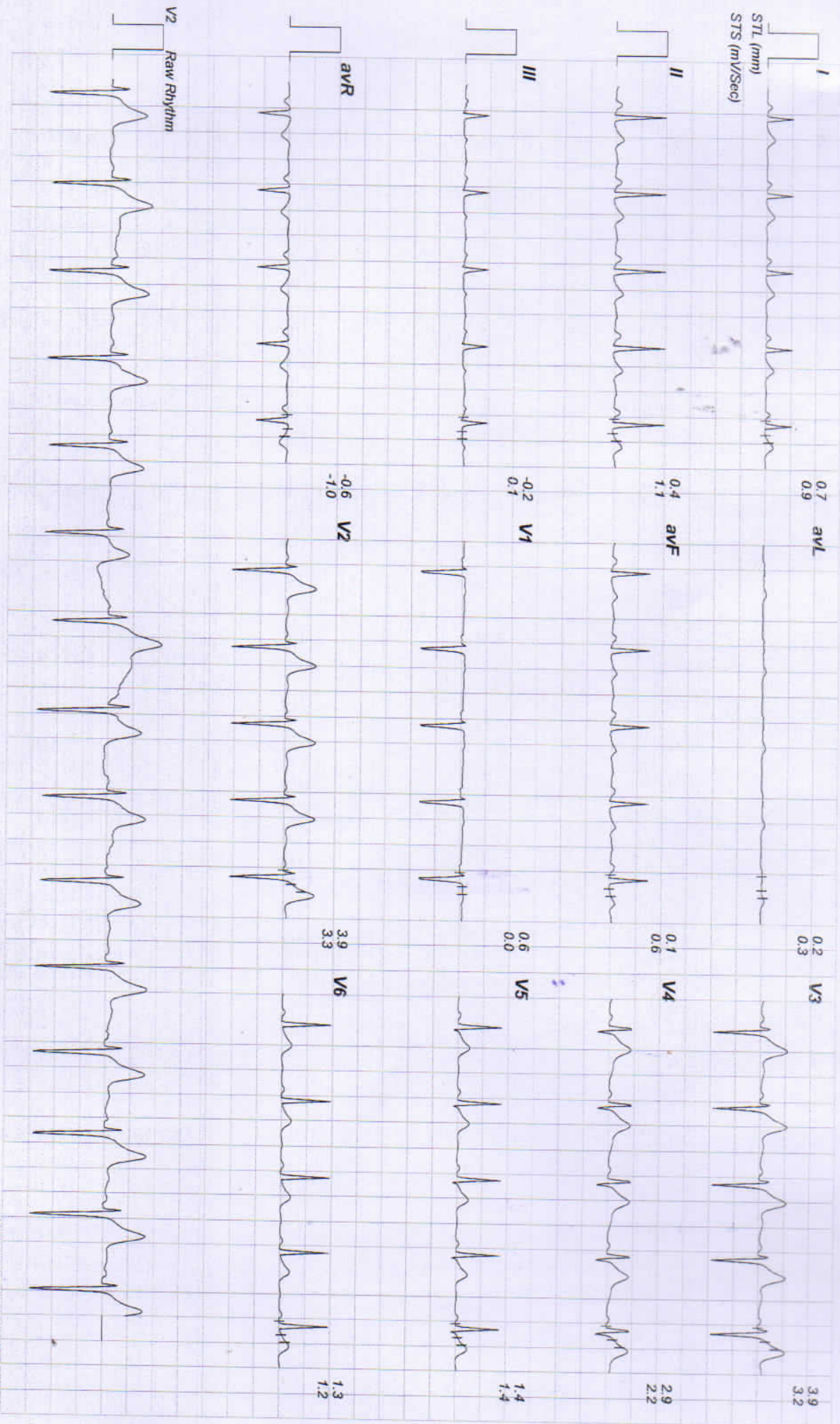



10437 / LAL BAHADUR KHANDWAR / 37 Yrs / Male / 147 Cm / 46 Kg

Date: 16 - 04 - 2023 01:46:33 PM METs : 01.00 HR : 89 Target HR : 48% of 183 BP : 130/82 Post J @80mSec ExtTime : 03:08 0.0 mph Grade : 00.00 % 25 mm/Sec. 1.0 Cm/mV

HV

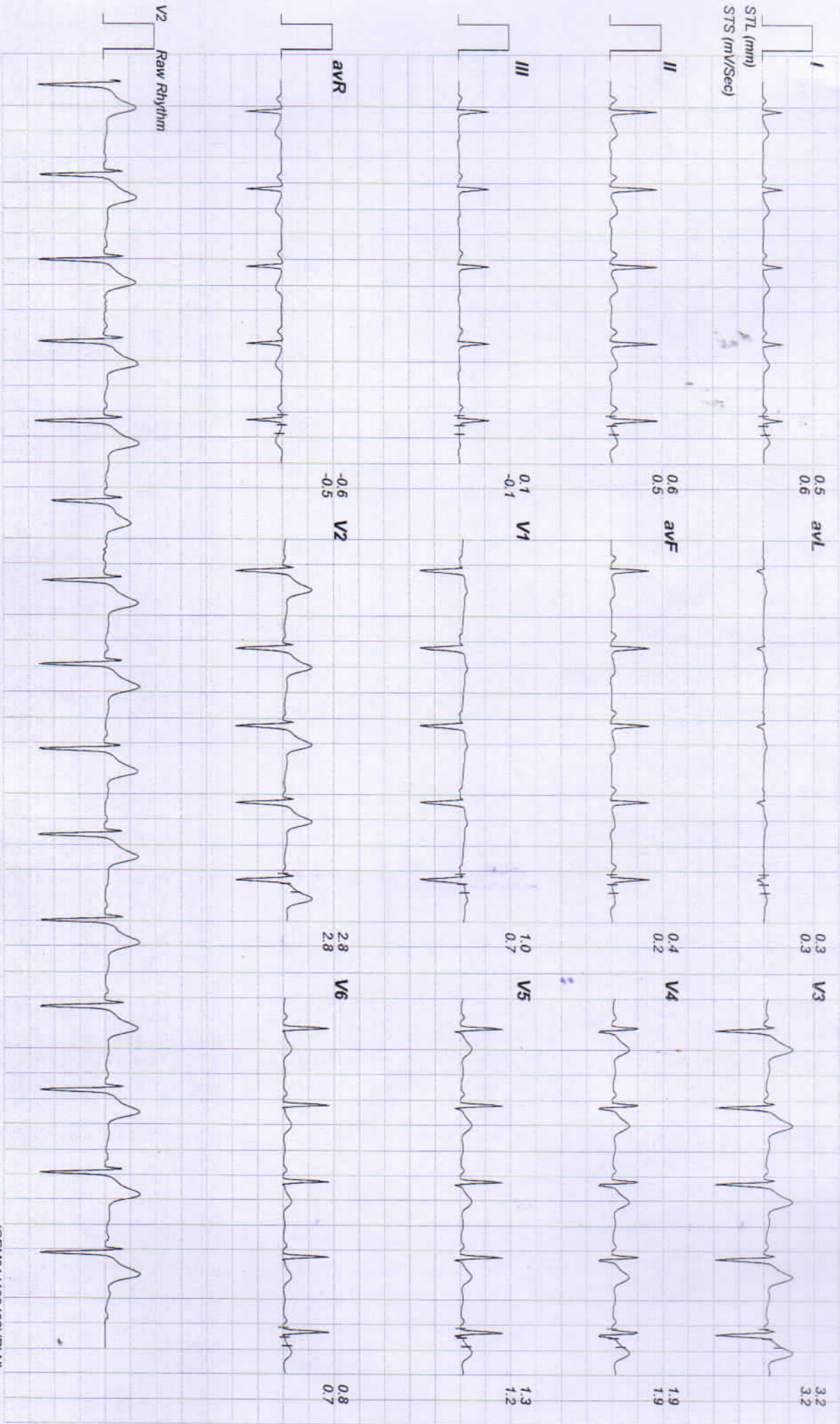



10437 / LAL BAHADUR KHANDWAR / 37 Yrs / Male / 147 Cm / 46 Kg

Date: 16 - 04 - 2023 01:46:33 PM METs : 01.00 HR : 87 Target HR : 47% of 183 BP : 130/82 Post J @80mSec ExtTime : 04:09 0.0 mph Grade : 00.00 % 25 mm/Sec. 1.0 Cm/mV

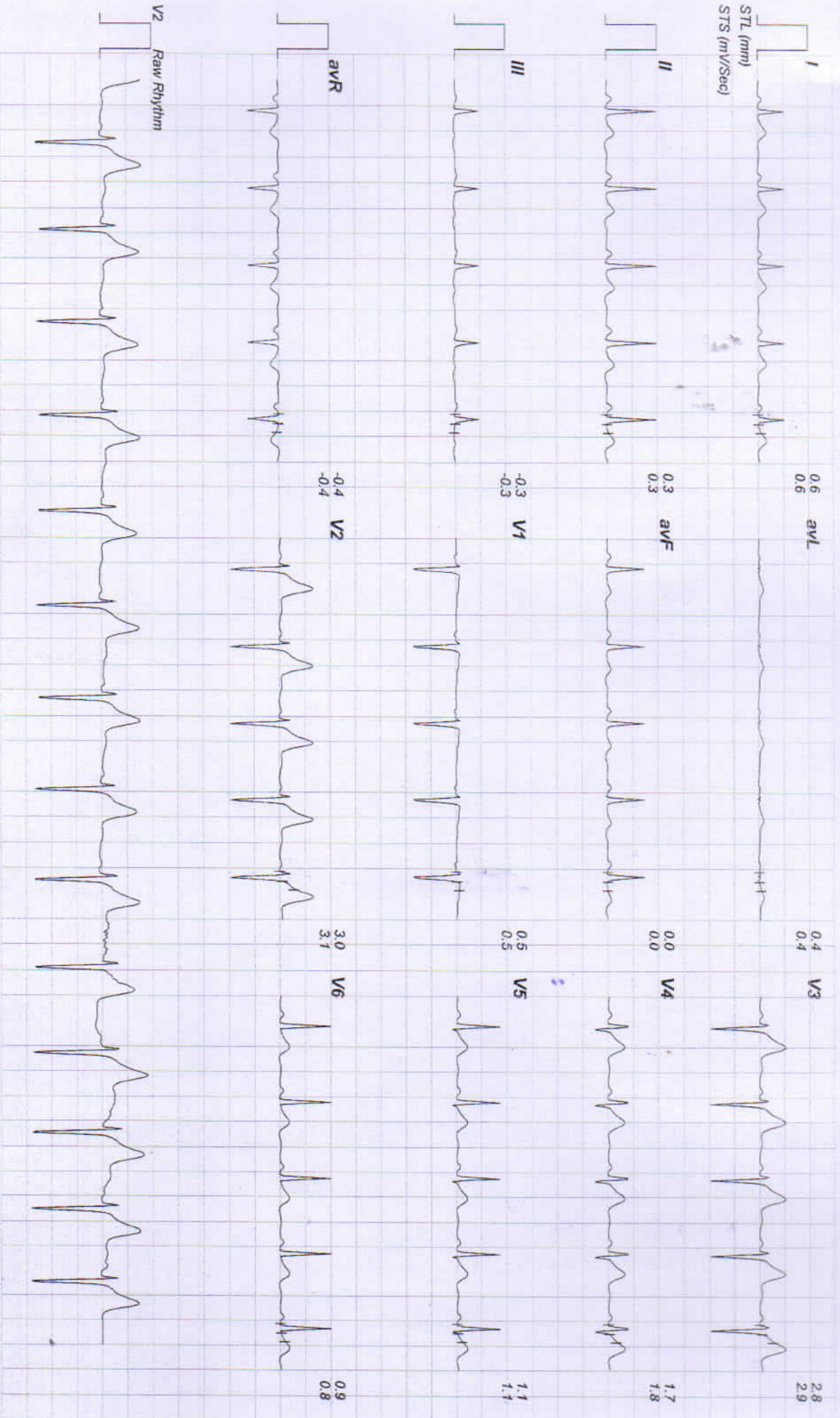

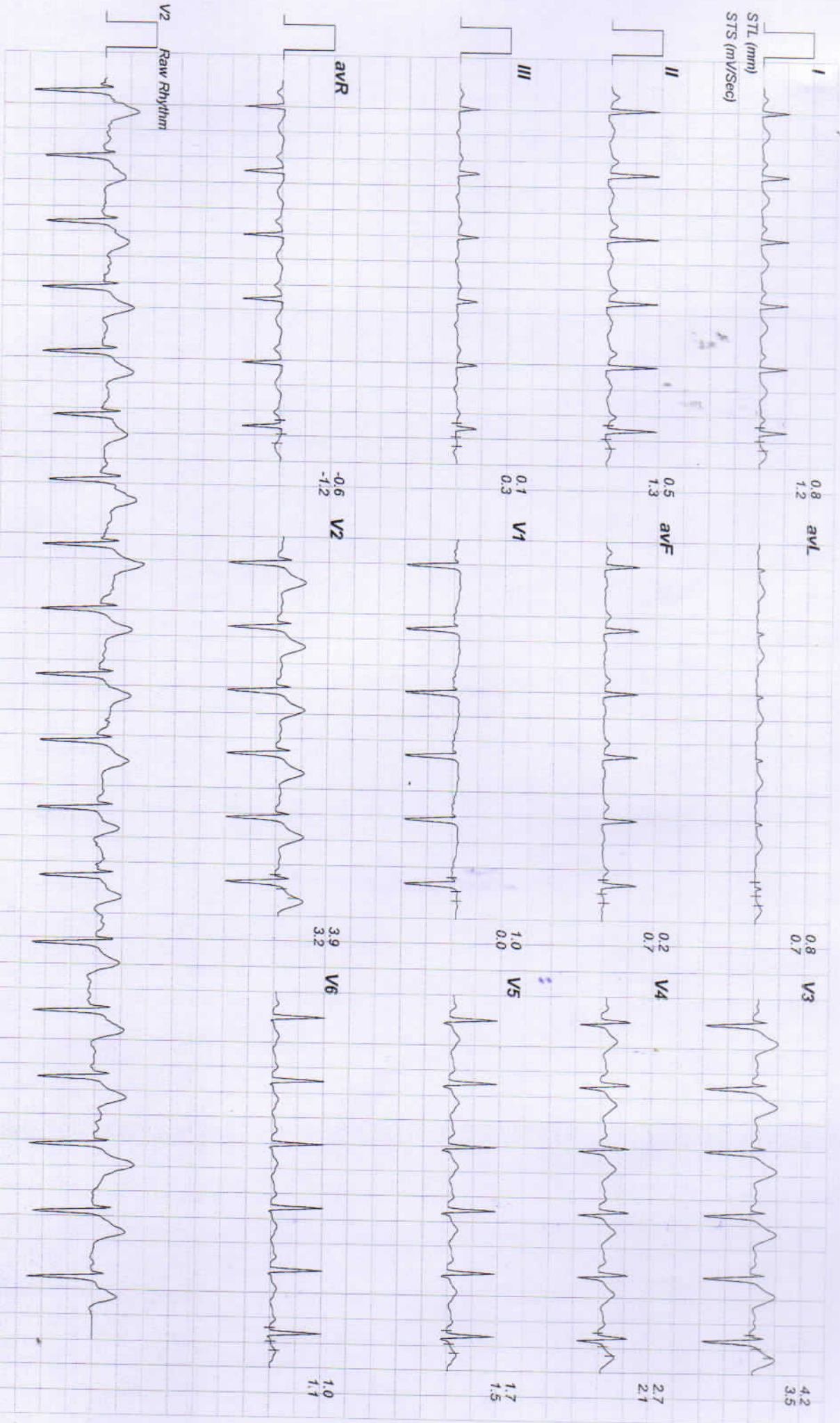



10437 / LAL BAHADUR KHANDWAR / 37 YRS / Male / 147 Cm / 46 Kg

Date: 16 - 04 - 2023 01:46:33 PM METs : 04.70 HR : 123 Target HR : 67% of 183 BP : 132/84 Post J @80mSec ExTime : 03:00 1.7 mph Grade : 10.00 % 25 mm/Sec. 1.0 Cm/mV

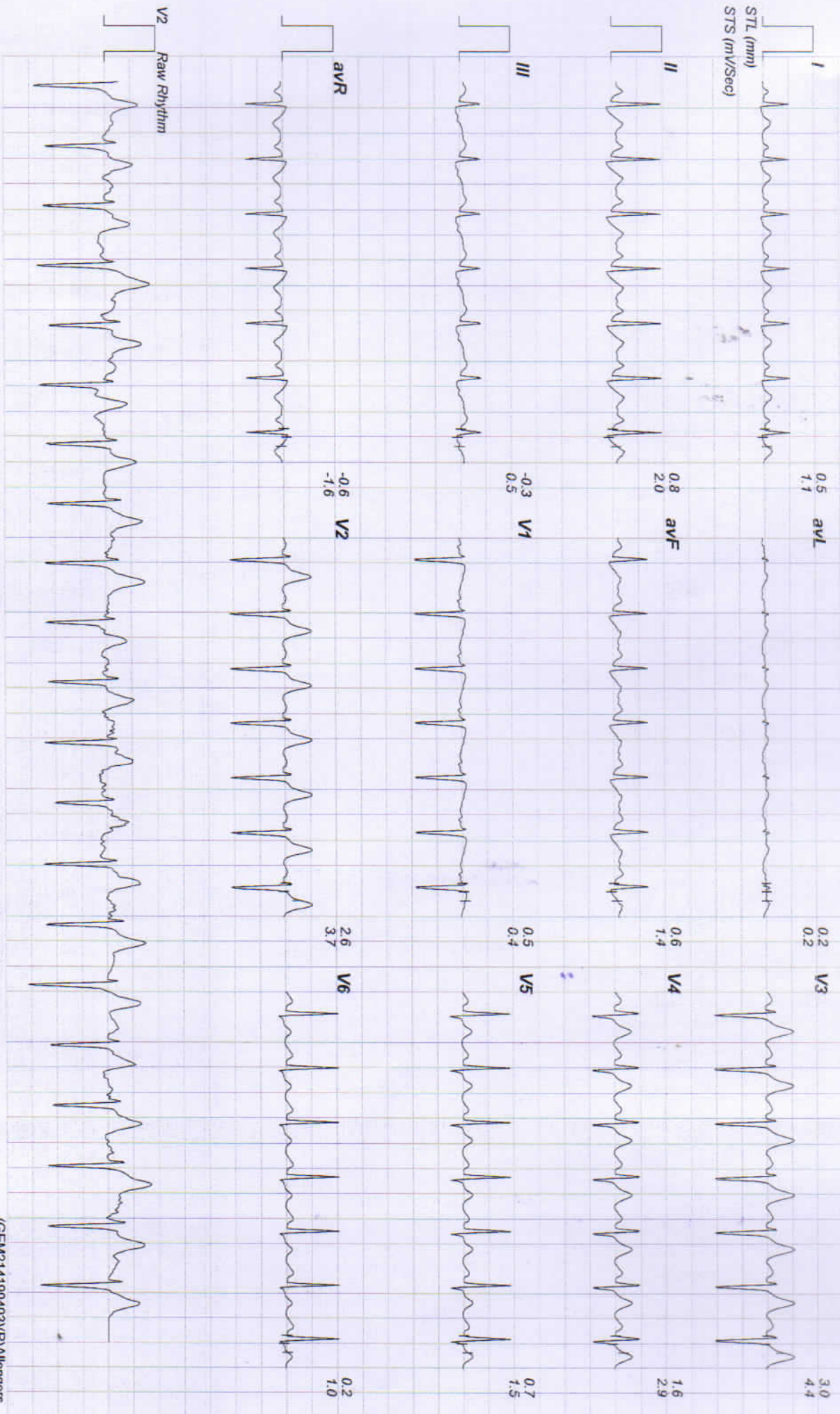



10437 / LAL BAHADUR KHANDWAR / 37 Yrs / Male / 147 Cm / 46 Kg

Date: 16 - 04 - 2023 01:46:33 PM METs : 07.10 HR : 140 Target HR : 76% of 183 BP : 134/86 Post J @60mSec EXTime : 06:00 2.5 mph Grade : 12.00 % 25 mm/Sec 1.0 Cm/mV

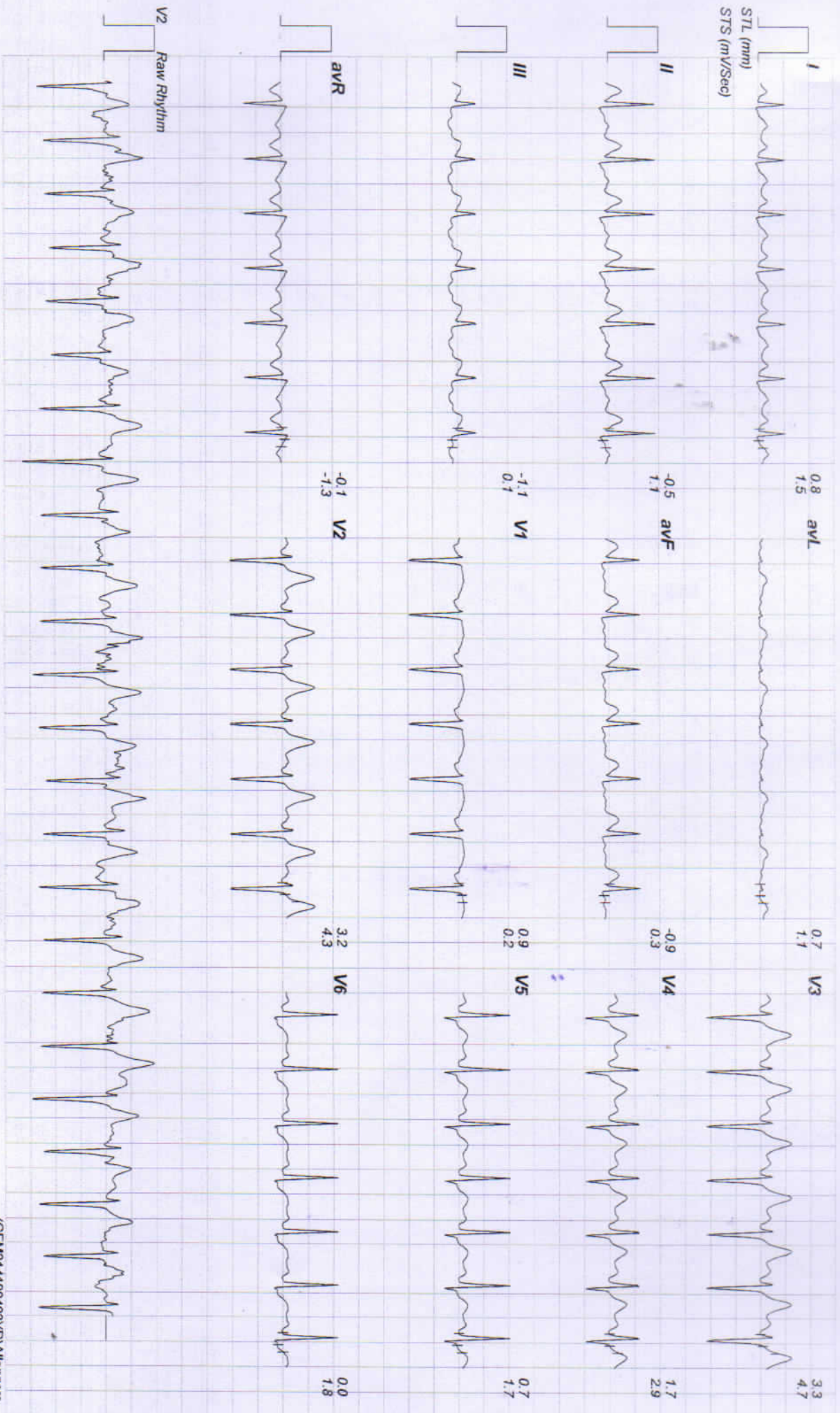

Linked Medians Report
PeakEx

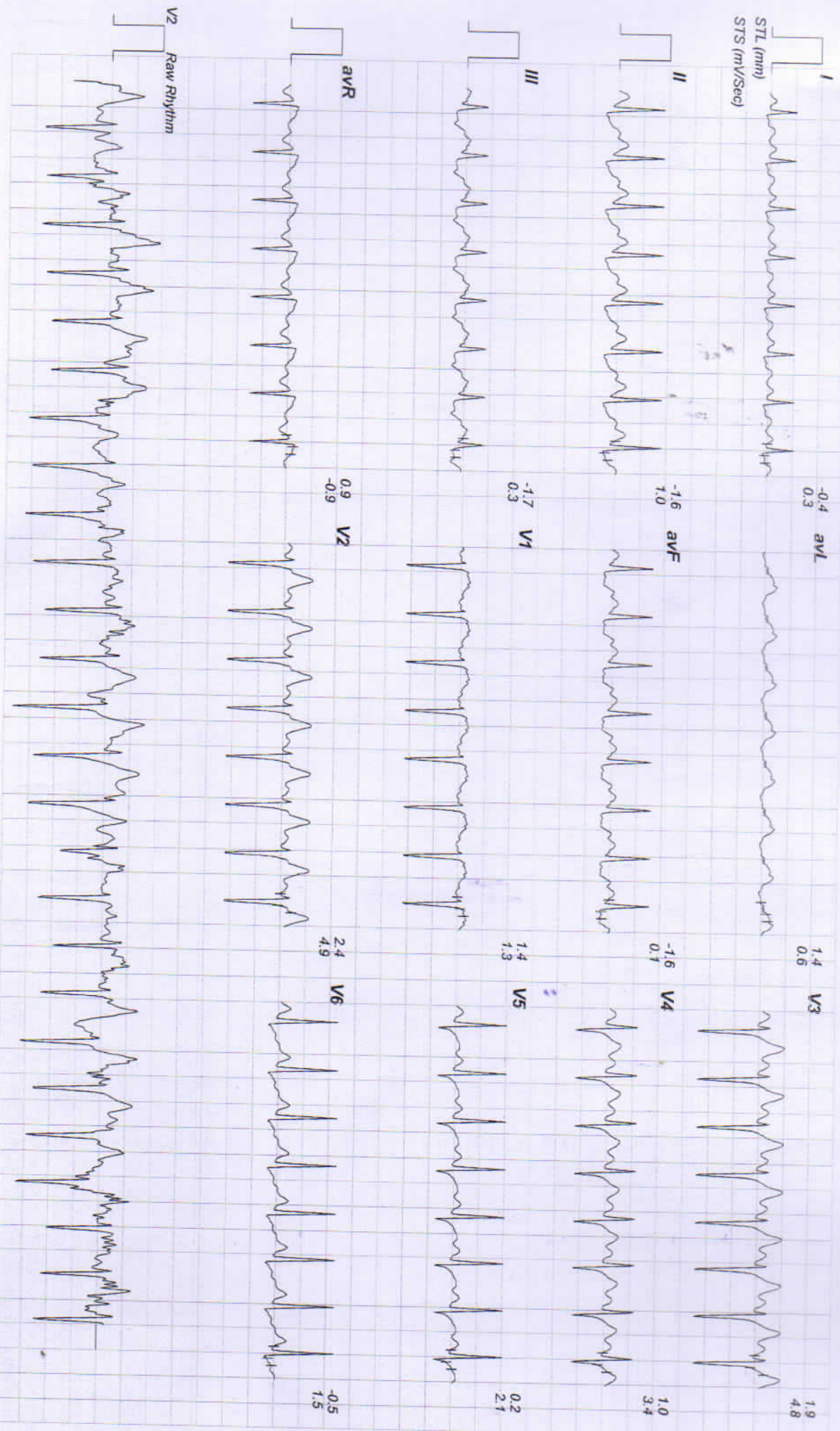

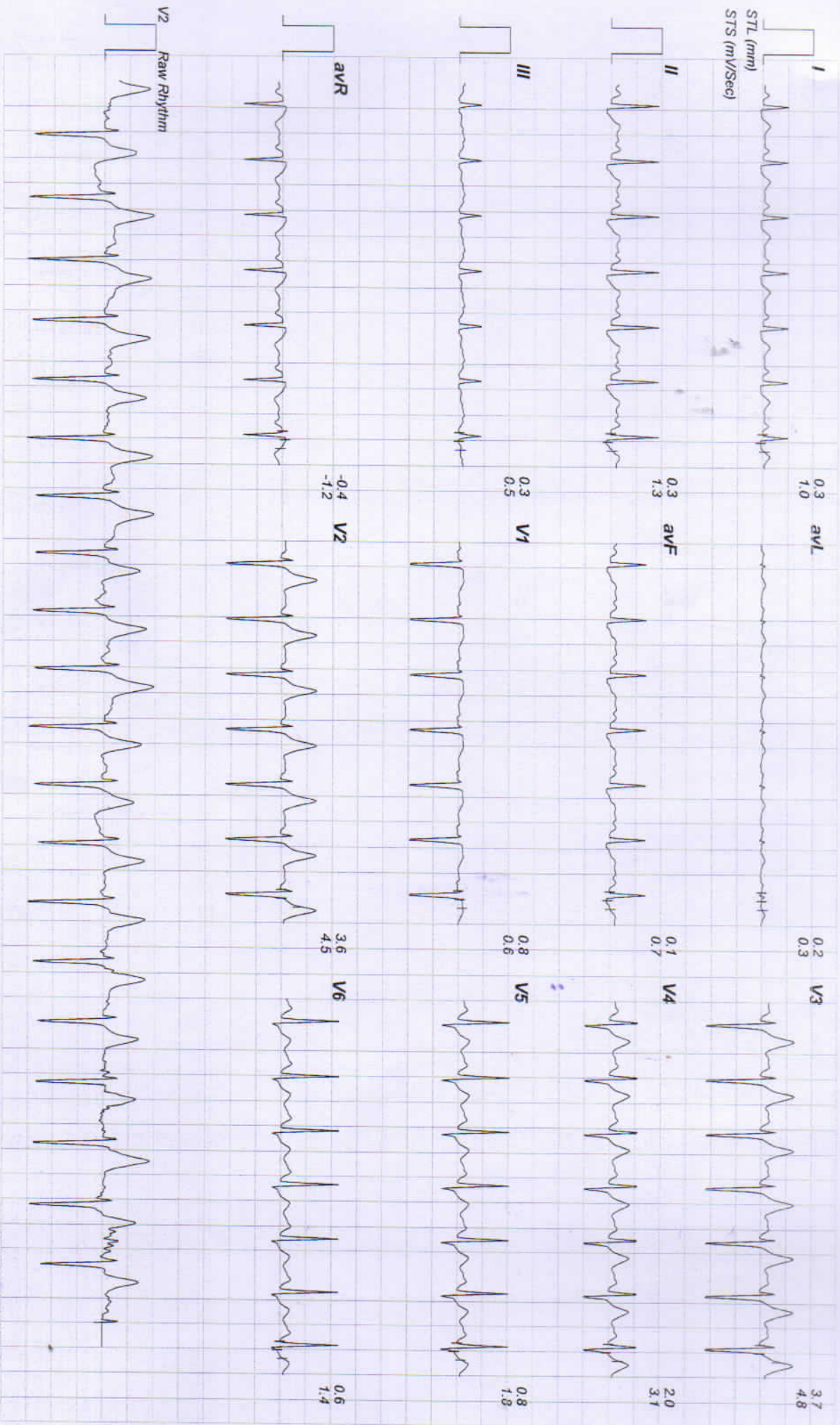



10437 / LAL BAHADUR KHANDWAR / 37 Yrs / Male / 147 Cm / 46 Kg

Date: 16 - 04 - 2023 01:46:33 PM METs : 01.00 HR : 101 Target HR : 55% of 183 BP : 132/84 Post J @80mSec ExTime : 06:57 0.0 mph Grade : 00.00 % 25 mm/Sec. 1.0 Cm/mV

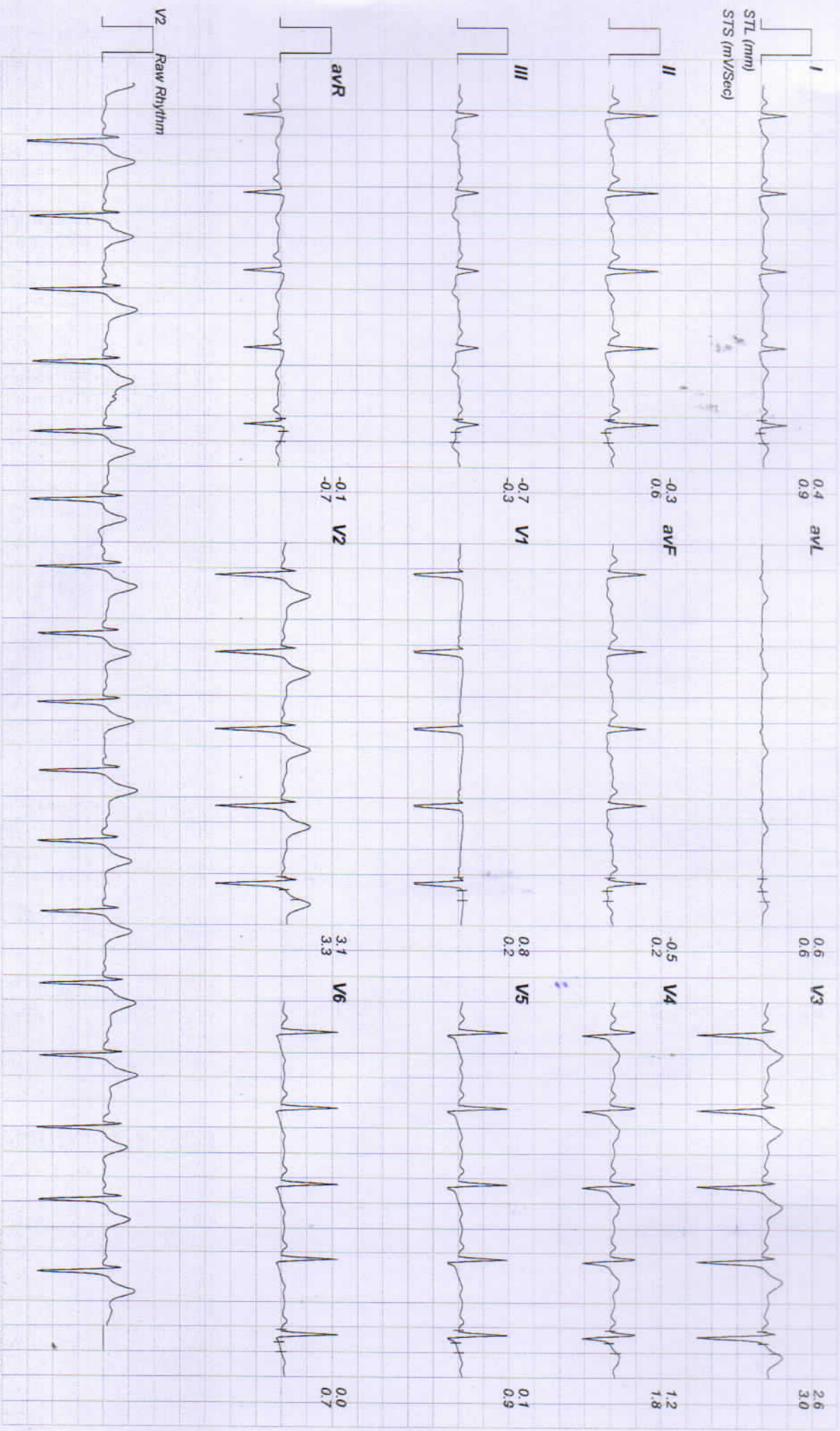

Linked Medians Report
Recovery(5:02)

