

वर



भारतीय विशिष्ट अंकित प्रधिकरण
 भारत सरकार
 Unique Identification Authority of India
 Government of India

नोंदविण्याचा क्रमांक / Enrollment No 1190/11038/00450

To
 चिरंजीवी रामदास पाटील
 Chiranjivi Ramdas Patil
 ghar n. 7 surway n. 506/2/1st
 istwar colony
 Jalgaon
 Jalgaon - 390001
 Maharashtra 425001

Ref: 445 / 09E 418999 / 420268 / P



UE432229263IN



आपला आधार क्रमांक / Your Aadhaar No. :
7139 3695 6764

आधार - सामान्य माणसाचा अधिकार

भारत सरकार
 GOVERNMENT OF INDIA
 चिरंजीवी रामदास पाटील
 Chiranjivi Ramdas Patil
 जन्म वर्ष / Year of Birth : 1991
 लिंग / Male



7139 3695 6764

आधार - सामान्य माणसाचा अधिकार

CR Patil

off-tis

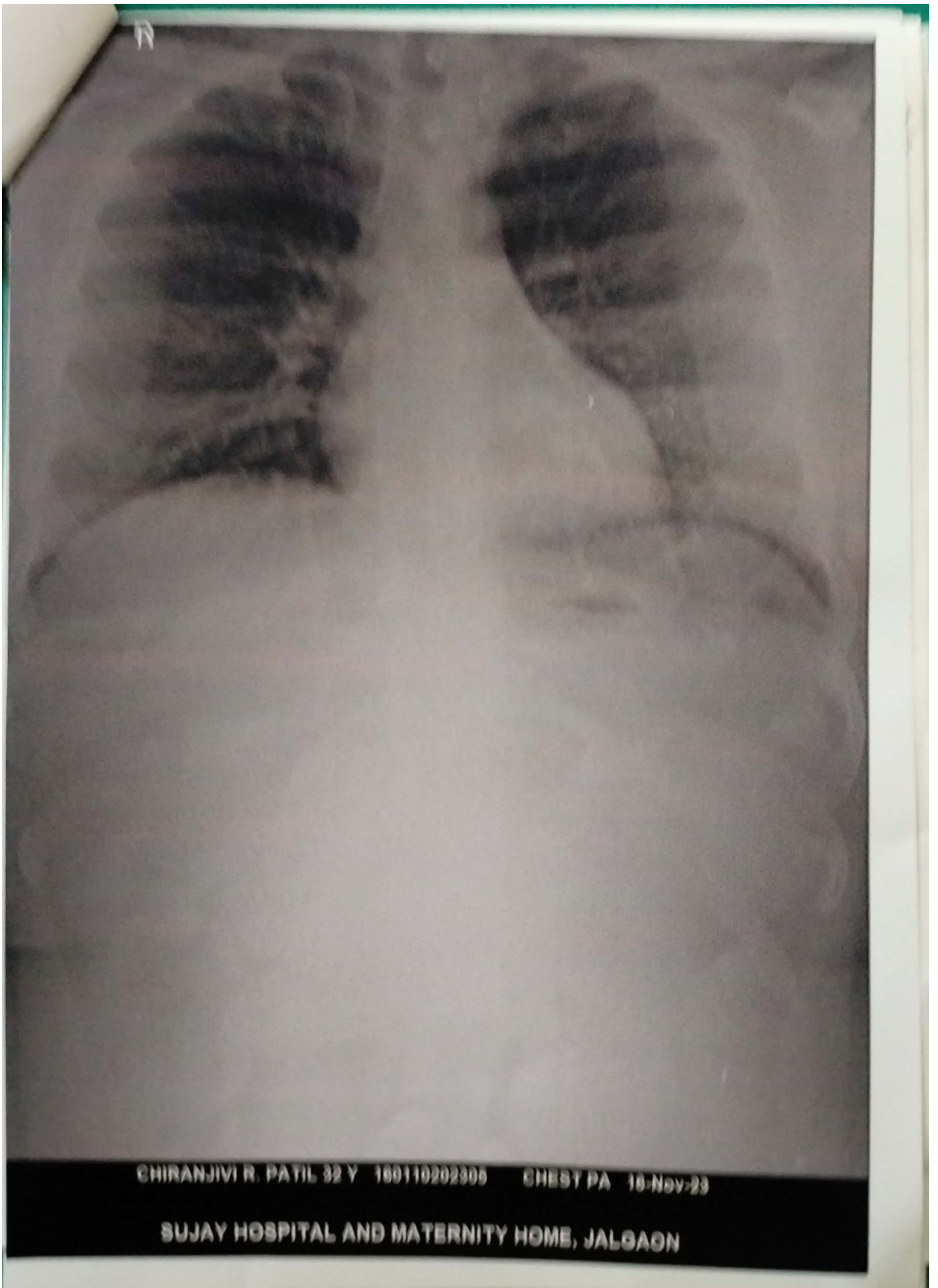

CHIRANJIVI R. PATIL 32 Y 180110202305 CHEST PA 18-Nov-23

SUJAY HOSPITAL AND MATERNITY HOME, JALGAON

10mm/mV

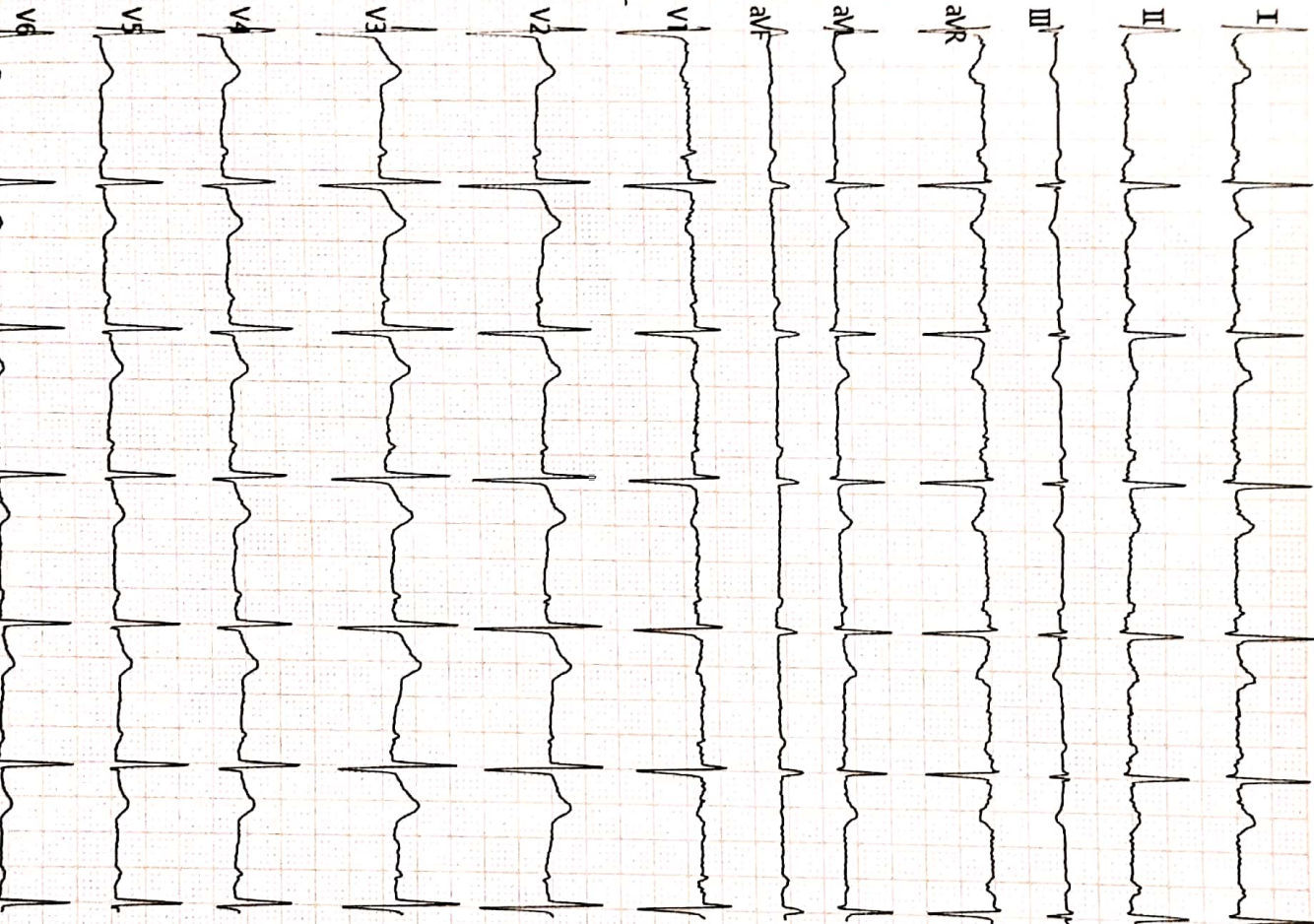

Vent. Rate(BPM) : 75

PR Int.(ms) : 192

P/QRS/T Int.(ms) : 144 94 182

QT/QTc Int.(ms) : 368 413

P/QRS/T Axis(Deg.) : 50 29 5

RV1/SV5 Amp.(mV) : 0.37 0.05

RV5/SV1 Amp.(mV) : 0.92 0.93

<ECG Analysis Result>

803 Sinus Arrhythmia

421 Electronic Pacemaker?

832 Ectopic Premature Complexes(?)

412 A-V Block Type II (Mobitz)

*** Borderline Abnormal ECG ***

Normal

V2.35 Technician :

Note : Unconfirmed Report. Need to Review.

Dr. Sunil Suvarwanshi
 M.D. (Medicine)
 Reg. No. 2223

ST LEVEL (mV)

| | I | II | III | aVR | aVL | aVF |
|----|-------|-------|-------|-------|-------|-------|
| | +0.01 | +0.02 | +0.00 | -0.02 | +0.01 | +0.01 |
| V1 | | V2 | V3 | V4 | V5 | V6 |
| | +0.02 | +0.07 | +0.09 | +0.08 | +0.04 | +0.04 |

[Handwritten Signature]



<CHIRANJIVI PATIL> 224000003285 M 32Y 18/79 125/79

35mm/s ACS50 ENG ADS 2023-11-16 10:49:46 SUIY HOSPITAL PM
 UNI-CARD ENTERPRISES, PH NO : 982202852

CERTIFICATE OF MEDICAL FITNESS

This is to certify that I have conducted the clinical examination

of Chiranjivi Pali on 16/11/2023

After reviewing the medical history and on clinical examination it has been found that he/she is

| | Tick |
|---|------|
| <ul style="list-style-type: none"> • Medically Fit | ✓ |
| <ul style="list-style-type: none"> • Fit with restrictions/recommendations <p>Though following restrictions have been revealed, in my opinion, these are not impediments to the job.</p> <p>1.</p> <p>2.</p> <p>3.</p> <p>However the employee should follow the advice/medication that has been communicated to him/her.</p> <p>Review after _____</p> | |
| <ul style="list-style-type: none"> • Currently Unfit. Review after _____ recommended | |
| <ul style="list-style-type: none"> • Unfit | |

Dr. _____
 Medical Officer
 The Apollo Clinic, (Location)

Dr. Sunil Suryawanshi
 M.D. (Medicine)
 Reg. No. 2223

This certificate is not meant for medico-legal purposes.

certified



MER- MEDICAL EXAMINATION REPORT

| | |
|--|---|
| Date of Examination | 16/11/2023 |
| NAME | Chiranjivi Patil |
| AGE | 32 |
| HEIGHT(cm) | 161 |
| B.P. | 120/80 |
| ECCG | ✓ |
| X Ray | ✓ |
| Vision Checkup | Color Vision : normal / normal Far Vision Ratio : 6/6 / 6/6 Near Vision Ratio : normal / normal |
| Present Ailments | No any |
| Details of Past ailments (If Any) | No # in 2021 => due to slip of motorcycle => LP leg plating done => Hospitalised for 15 days |
| Comments / Advice : She / He is Physically Fit | <u>Fit</u> ⇓ - No illo now. - No deformity. |

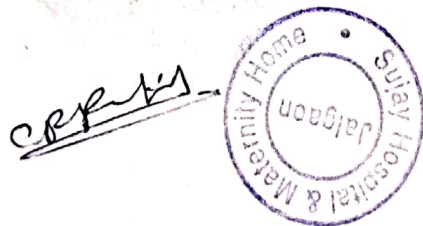

Signature with Stamp of Medical Examiner

Dr. Sunil Suryawanshi
M.D.(Medicine)
Reg.No.2223

सुजय हॉस्पिटल व मॅटर्निटी होम

अतिदक्षता विभाग

डॉ. सौ. जयश्री सुर्यवंशी
एच.डी.
(स्त्रीरोग व प्रसूतीशास्त्र तज्ञ)
रजि.नं. 3712

डॉ. सुनिल सुर्यवंशी
एच.डी. (मेडीसीन) पुणे
कन्सल्टिंग फिजिशियन
रजि.नं. 2223

पत्ता : मेन टेलिफोन एक्सचेंज समोर, पारिख
पार्क जयळ, नविन बस स्टॅन्डच्या मागे,
जळगाव. फोन : (0257) 2227821

उपलब्ध सुविधा : • एक्स रे • सोनोग्राफी • डोकोकाईओग्राफी • सुमज्ज ऑपरेशन थिएटर • कॉम्प्युटराईज्ड इ.सी.जी. • स्ट्रेस टेस्ट • पल्मोनरी फंक्शन टेस्ट

Rx

दि / /

X-RAY CHEST PA VIEW

NAME- CHIRANJIVI RAMDAS PATIL

AGE- 45 YRS MALE DATE-16.11.23

SOFT TISSUE AND SKELETON NORMAL.

BOTH HILA ARE NORMAL IN SIZE AND HAVE EQUAL DENSITY.

NORMAL BRONCHOVASCULAR MARKINGS.

COSTOPHRENIC AND CARDIOPHRENIC ANGLES ARE CLEAR.

THE DOMES OF DIAPHRAGMS ARE NORMAL IN POSITION AND SHOW SMOOTH OUTLINE.

THE PLURAL SPACES ARE NORMAL.

IMPRESSION –

NORMAL XRAY CHEST .

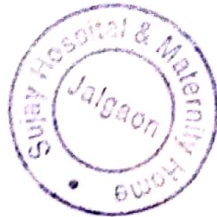

Dr. Sunil Suryawanshi
M.D. (Medicine)
H.Q.No.2223

परत येतांना कागद सोबत आणावा.

सुजय हॉस्पिटल व मॅटर्निटी होम

अतिदक्षता विभाग

डॉ. सी. जयश्री सुर्यवंशी
एच.ई.
(स्त्रीरोग व प्रसूतीशास्त्र तज्ज्ञ)
रजि.नं. 3712

डॉ. सुनिल सुर्यवंशी
एच.ई. (मेडिसिन) पुणे
कन्सल्टिंग फिजिशियन
रजि.नं. 2223

पत्ता : मेन टेलिफोन एक्सचेंज समोर, पारिख
पार्क जवळ, नविन बस स्टॅन्डच्या मागे,
ब्रह्मगाव. फोन : (0257) 2227821

उपलब्ध सुविधा : • एक्स रे • सोनोग्राफी • डोपलर/डोप्लरोग्राफी • मुसव्ज ऑपरेशन थिएटर • कॉम्प्युटाईज्ड इ.सी.जी. • स्ट्रेम टेस्ट • पल्मोनरी फंक्शन टेस्ट

Rx

दि / /

2D – Echocardiograph

Name – CHIRANJIVI RAMDAS PATIL

Age- 32 Yrs MALE

Date – 16 /11/2023

IMPRESSION –

NORMAL SIZE CARIAC CHAMBERS.

STRUCTURALLY NORMAL CARDIAC VALVES.

NORMAL LV SYSTOLIC FUNCTION . EF- 58 %.

NORMAL LV DIASTOLIC FUNCTION.

NO RWMA .

NO CLOTS OR VEGETATION.

IAS AND IVS INTACT.

NORMAL PERICARDIUM.

ccpts



Dr Sunil Suryawanshi

M.D. medicine.
Dr. Sunil Suryawanshi
M.D. (Medicine)
Reg.No.2223

परत येताना कागद सोबत आणावा.

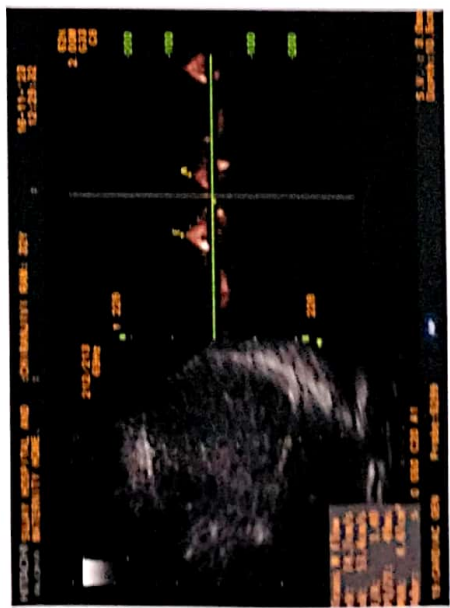
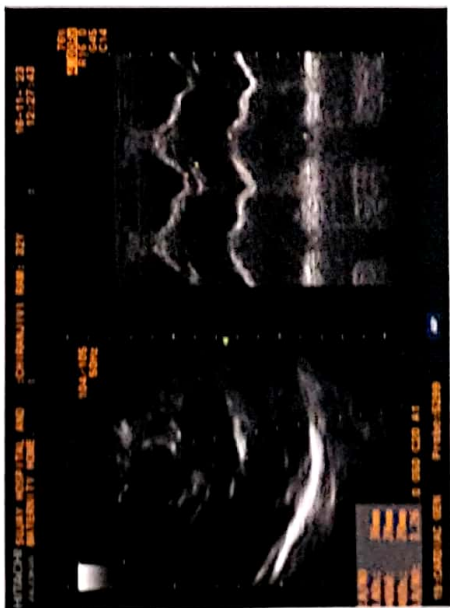
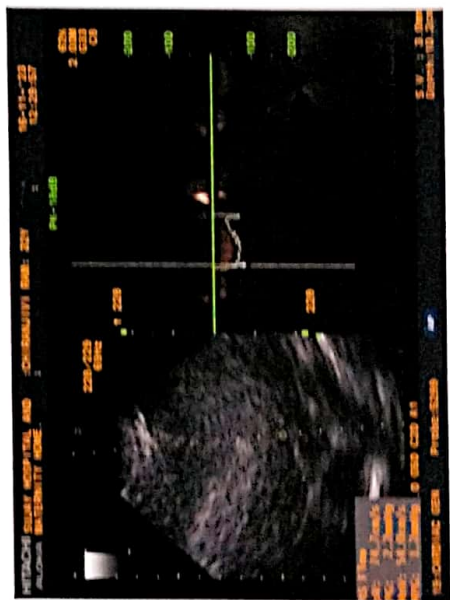
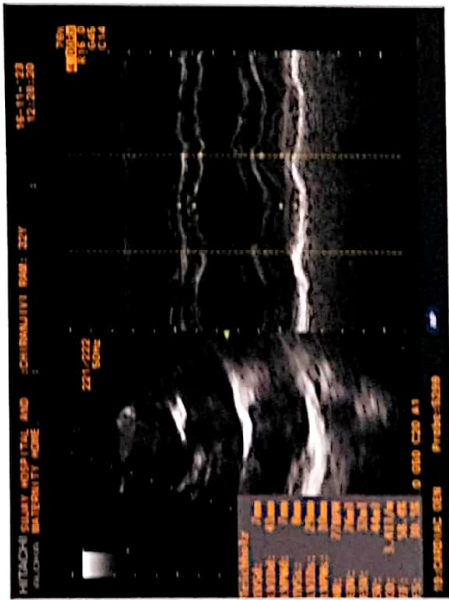

Cardiac Func. Exam.

<M mode LV Function>

| | Pombo | Teichholz |
|-----|---------|-----------|
| EDV | 71ml | 76ml |
| ESV | 24ml | 32ml |
| SV | 47ml | 44ml |
| CO | 3.63l/m | 3.41l/m |
| EF | 66.4% | 58.4% |
| FS | 30.5% | |
| HR | 77BPM | |

| | Diastole | Systole |
|------|----------|---------|
| LVID | 41mm | 29mm |
| IVS | 7mm | 8mm |
| LVPW | 7mm | 10mm |

| <LA/AO> | Diastole | Systole |
|---------|----------|---------|
| LA Diam | | 36mm |
| AO Diam | 28mm | |
| AV Diam | | 20mm |

| | | |
|-----------|------|-----|
| LADs/AODd | 1.26 | AVA |
|-----------|------|-----|

<Mitral Valve>

| | | | |
|-----------|---------|---------|-----|
| C-E amp | 8mm | C-A amp | 5mm |
| E-F slope | 103mm/s | EPSS | 6mm |
| E/A | 1.60 | | |
| MVA | | | |

<Aortic Stenosis Flow Doppler>

| | | | |
|--------|----------|-----------|----------|
| Peak V | 74.7cm/s | Mean V | 54.0cm/s |
| VTI | 15.8cm | VTI(LVOT) | |
| LVOT | | CSA(LVOT) | |

| | | | |
|---------|---------|---------|---------|
| AVA | | | |
| Peak PG | 2.2mmHg | Mean PG | 1.2mmHg |

<Trans Mitral Flow Doppler>

| | | | |
|--------|----------|-------|------|
| Peak E | 74.7cm/s | Adur | |
| Peak A | 53.4cm/s | | |
| PVAdur | | | |
| VTI | | | |
| DecT | | P1/2T | 49ms |

| | | | |
|-------------|---------------------|-----|--|
| MVA(P1/2T) | 4.47cm ² | MVA | |
| E/A | 1.40 | | |
| PVAdur-Adur | | | |

<Pulmonary Stenosis Flow Doppler>

| | | | |
|---------|-----------|---------|----------|
| Peak V | 104.9cm/s | Mean V | 70.8cm/s |
| Peak PG | 4.4mmHg | Mean PG | 2.2mmHg |

<Tricuspid Stenosis Flow Doppler>

| | | | |
|---------|----------|---------|----------|
| Peak V | 65.8cm/s | Mean V | 37.6cm/s |
| P1/2T | 116ms | | |
| Peak PG | 1.7mmHg | Mean PG | 0.7mmHg |

<Comments>

Physician's SIGNATURE :



Dr. Sunil Suryawanshi
M.D. (Medicine)
Reg.No. 2223



DR. CHETAN S. KAKLIYA

M.B.B.S., D.M.R.D. (Sion Hospital, Mumbai University)

• Ex-Consultant Radiologist In Asian Heart Hospital (Mumbai)

• Ex - Radiologist Wockhardt Hospital (Mulund)

SAGAR IMAGING CENTRE

• Whole body sonography • Colour doppler • Digital X-ray

54-B, Onkar Nagar, Near Parikhpark, Jalgaon - 425001. Phone : 0257-2237634, e-mail : drchetanji@rediffmail.com

| | | | |
|--------|-------------------|---------|--------------|
| Name | : CHIRANJIV PATIL | Date | : 16-11-2023 |
| Ref By | : SUJAY HOSPITAL | Age/Sex | : 32 / Male |

SONOGRAPHY OF ABDOMEN AND PELVIS

The liver is normal in size, shape and has smooth margins. No focal lesion. The portal vein appears normal.

The gall bladder is physiologically distended. No evidence of calculus, wall thickening or mass lesion.

The common bile duct is normal in caliber. No evidence of calculus is noted in common bile duct.

The pancreas is normal in size, shape and echotexture. No evidence of solid or cystic mass. The spleen is normal in size and shape. No evidence of focal lesion is noted.

There is no evidence of enlarged coeliac, mesentric, portal pre or para aortic lymph nodes. No vascular mass lesion. No evidence of ascitis or pleural effusion.

The kidneys are normal in size and echotexture. No evidence of calculus, hydronephrosis or cortical scarring.

The right kidney measures 10.5 X 4.4 cms.

The left kidney measures 10.7 X 4.7 cms.

The urinary bladder is minimally distended. No evidence of calculus, wall thickening or mass lesion.

The prostate is normal in size. The parenchyma is normal.

IMPRESSION:

No significant abnormality is noted.

REPORT WITH THANKS.

Clinico pathological correlation is suggested.

DR. CHETAN KAKLIYA

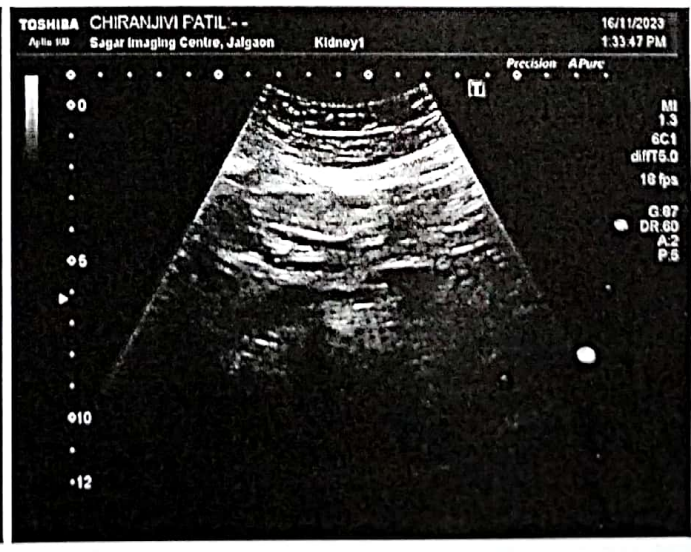
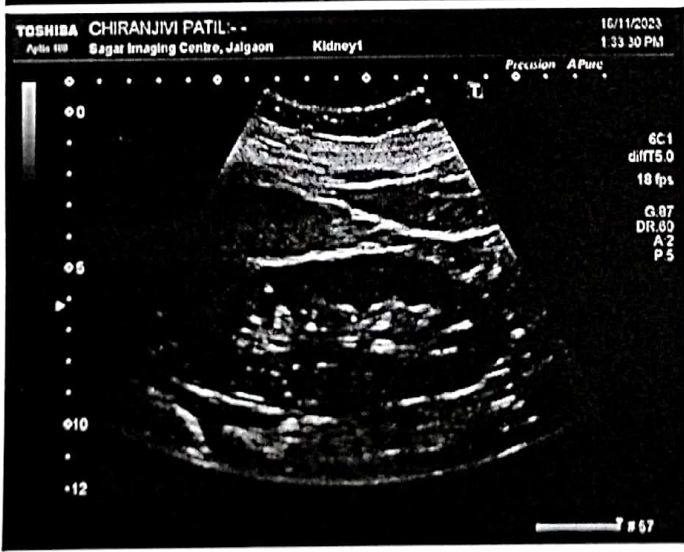
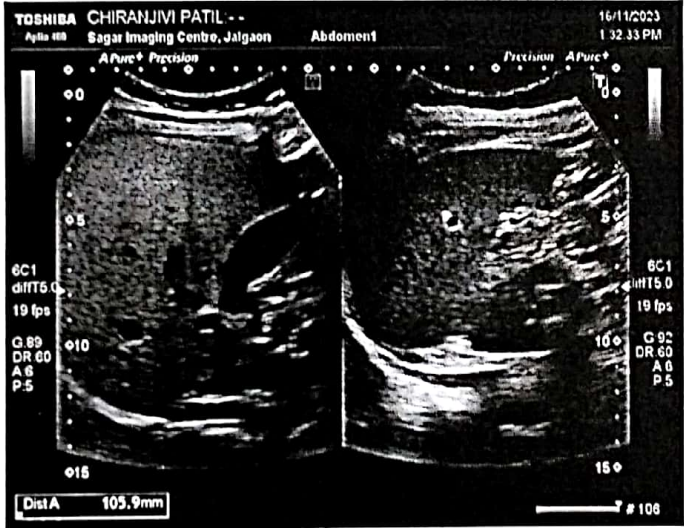
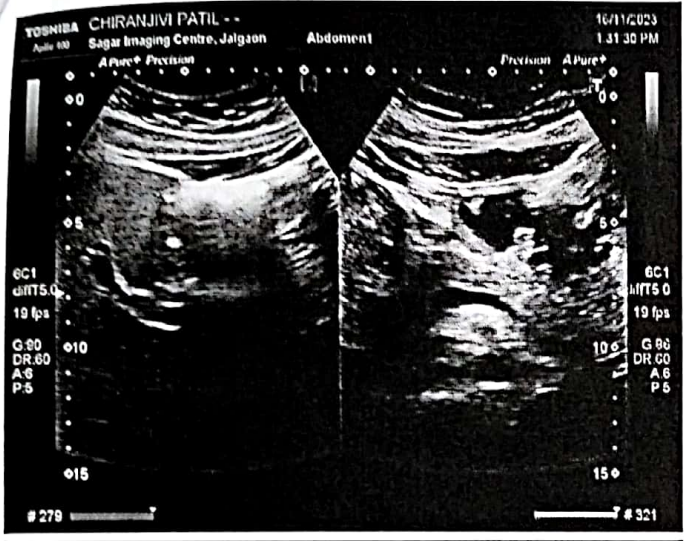

सुजय हॉस्पिटल व मॅटर्निटी होम

अतिदक्षता विभाग

डॉ. सौ. जयश्री सुर्यवंशी
एम.डी.
(स्त्रीरोग व प्रसूतीशास्त्र तज्ञ)
रजि.नं. 3712

डॉ. सुनिल सुर्यवंशी
एम.डी. (मेडीसीन) पूर्ण
कन्सल्टिंग फिजिशियन
रजि.नं. 2223

पत्ता : गैज टेलिफोन एक्सचेंज सभौर, पारिख
पार्क जवळ, नविन बस स्टॅन्डच्या सागे,
जळगाव, फोन : (0257) 2227821

उपलब्ध सुविधा : • एक्स रे • सोनोग्राफी • इकोकार्डिओग्राफी • साराञ्ज ऑपरेशन थिएटर • कॉम्प्युटराईज्ड इ.सी.जी. • डेरा डेड • पल्सोन्सि फॅब्रिकेशन डेड

Rx

दि 16 / 11 / 23

CHIRANJIVI RAMDAS PATIL

PHYSICIAN CONSULTATION

NO CARDIORESPIRATORY COMPLAINTS.

NOT A K/C/O HT, DM, IHD, ASTHAMA

ALLERGY TO COLD , DUST

NO ALLERGY TO ANY MEDICATIONS.

NO ADDICTION

RS/CVS/PA/CNS- NORMAL

DENTAL CONSULTATION- NORMAL

EYE CHECK UP- NORMAL . WATERING OF EYES ON DRIVING.

ENT CHECK UP-NORMAL

DIET- LOW FAT , LOW CARBOHYDATE , HIGH PROTEIN DIET



Dr. Sunil Suryawanshi
M.D. (Medicine)
Reg. No. 2223
Dr. Sunil Suryawanshi
M.D. (Medicine)
Reg. No. 2223

परत येतांना कागद सोबत आणावा.



Manavata

Pathology & Microbiology Laboratory

Dr. Kailash B. Wagh
M.D. Microbiology D.C.P
Reg No. 2001/07/2704

REG NO. : 11-2023-OPD / 7
NAME : Mr. CHIRANJIVI PATIL
REF BY : Dr . Sunil Suryavanshi (Insurance)
M.D.

AGE : 32 Years
SEX : Male
DATE : 16-Nov-2023

LOCATION :

HAEMOGRAM

| <u>TESTS</u> | <u>RESULTS</u> | <u>UNIT</u> | <u>REFERENCE RANGE</u> |
|---------------------------|-------------------------|-------------|------------------------|
| Haemoglobin | : 14.9 | g/dl | 11 - 18 |
| WBC COUNT | | | |
| Total WBC Count | : 8900 | /cmm | 4000 - 11000 |
| DIFFERENTIAL COUNT | | | |
| Neutrophil | : 71 | % | 40 - 74 |
| Lymphocyte | : 18 | % | 15 - 45 |
| Eosinophil | : 05 | % | 0 - 7 |
| Monocyte | : 06 | % | 1 - 10 |
| Basophil | : 00 | % | 0 - 1 |
| RBC INDICES | | | |
| Hct | : 44.7 | % | 33 - 60 |
| R.B.C. count | : 5.21 | mil./cmm. | 4.0 - 6.0 |
| Mcv | : 80.0 | fL | 76 - 94 |
| Mch | : 28.6 | pg | 25 - 33 |
| Mchc | : 36.5 | % | 32 - 38 |
| PLATELETS INDICES | | | |
| Plt Count | : 215000 | /cmm | 150000 - 450000 |
| RBC Morphology | : Normocytic Normocytic | | |
| WBC Studies | : Normal Morphology | | |
| Platelet | : Adequate | | |
| ESR | : 14 | mm/hr | 00 - 20 |

K.B.W.
Dr. Kailash B. Wagh
MD (Micro) DCP

THANKS FOR REFERRAL

Dr. Kailash B. Wagh
M.D. Microbiology D.C.P.
Reg No 2001/07/2704



98 Jilha Peth, Kantai Sabhagruh Road, Near Barde Medical, Jalgaon- 425001
☎ 0257-2970978, 2225322 ☐ 9405887735



Manavata

Pathology & Microbiology Laboratory

Dr. Kailash B. Wagh

M.D. Microbiology D.C.P
Reg No. 2001/07/2704

REG NO. : 11-2023-OPD / 7
NAME : Mr. CHIRANJIVI PATIL
REF BY : Dr. Sunil Suryavanshi (Insurance)
M.D.

AGE : 32 Years
SEX : Male
DATE : 16-Nov-2023

LOCATION :

BLOOD GROUP

BLOOD GROUP : "A" Rh Positive.

NOTE : Grouping and cross matching is compulsory before blood transfusion, as errors can occur due to irregular antibodies.

K.B.W.
Dr. Kailash B. Wagh
MD (Micro) DCP

THANKS FOR REFERRAL.

Dr. Kailash B. Wagh
M.D. Microbiology D.C.P.
Reg. No. 2001/07/2704

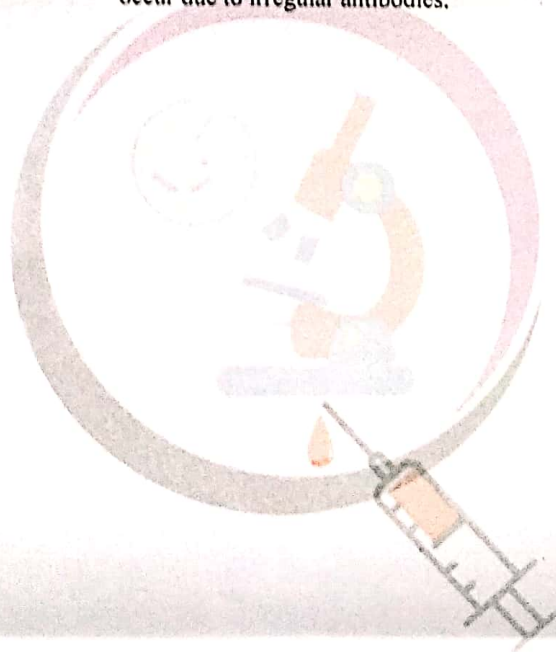

98 Jilha Peth, Kantal Sabhagruh Road, Near Barde Medical, Jalgaon- 425001
☎ 0257-2970978, 2225322 ☑ 9405887735



Manavata

Pathology & Microbiology Laboratory

Dr. Kallash B. Wagh

M.D. Microbiology D.C.P
Reg No. 2001/07/2704

REG NO. : 11-2023-OPD / 7
NAME : Mr. CHIRANJIVI PATIL
REF BY : Dr. Sunil Suryavanshi (Insurance)
M.D.

AGE : 32 Years
SEX : Male
DATE : 16-Nov-2023

LOCATION :

HBA1C

| <u>TESTS</u> | <u>RESULTS</u> | <u>UNIT</u> |
|---------------------------|----------------|-------------|
| HbA1C | : 5.62 | % |
| AVERAGE BLOOD SUGAR (ABG) | : 113 | mg/dl |

Reference Range :

Below 6.0% - Normal Value
6.0% - 7.0% - Good Control
7.0% - 8.0% - Fair Control
8.0% - 10% - Unsatisfactory Control
Above 10% - Poor Control

Method : Fully Automated H.P.L.C. using Biorad Variant II Turbo, NGSP Certified.

Please correlate with clinical conditions.

Dr. Kallash B. Wagh
MD (Micro) DCP

THANKS FOR REFERRAL

Dr. Kallash B. Wagh
M.D. Microbiology D.C.P.
Reg. No. 2001/07/2704



9 98 Jilha Peth, Kantal Sabhagruh Road, Near Barde Medical, Jalgaon- 425001
☎ 0257-2970978, 2225322 ☐ 9405887735



Manavata

Pathology & Microbiology Laboratory

Dr. Kailash B. Wagh

M.D. Microbiology D.C.P
Reg No. 2001/07/2704

REG NO. : 11-2023-OPD / 7
NAME : Mr. CHIRANJIVI PATIL
REF BY : Dr . Sunil Suryavanshi (Insurance)
M.D.

AGE : 32 Years
SEX : Male
DATE : 16-Nov-2023

LOCATION :

BLOOD SUGAR FASTING & POST-PRANDIAL

| <u>TESTS</u> | <u>RESULTS</u> | <u>UNIT</u> | <u>REFERENCE RANGE</u> |
|---------------------|----------------|-------------|------------------------|
| BLOOD SUGAR FASTING | : 79 | mg/dl | 70 - 110 |
| URINE SUGAR FASTING | : Nil | | |
| BLOOD SUGAR PP | : 95 | mg/dl | 70 - 140 |
| URINE SUGAR PP | : Nil | | |

RENAL FUNCTION TEST

| <u>TESTS</u> | <u>RESULTS</u> | <u>UNIT</u> | <u>REFERENCE RANGE</u> |
|---------------------|----------------|-------------|------------------------|
| BLOOD UREA NITROGEN | : 16 | mg/dl | 5 - 21 |
| CREATININE | : 0.85 | mg/dl | 0.7 - 1.4 |
| URIC ACID | : 3.89 | mg/dl | 3.5 - 7.2 |

LIPID PROFILE

| <u>TESTS</u> | <u>RESULTS</u> | <u>UNIT</u> | <u>REFERENCE RANGE</u> |
|---------------------|----------------|-------------|------------------------|
| TOTAL CHOLESTEROL | : 187 | mg/dl | 140 - 250 |
| TRIGLYCERIDES | : 94 | mg/dl | 60 - 165 |
| HDL- CHOLESTEROL | : 46.75 | mg/dl | 32 - 90 |
| LDL- CHOLESTEROL | : 121.45 | mg/dl | 80 - 150 |
| VLDL-CHOLESTEROL | : 18.8 | mg/dl | 10 - 35 |
| TOTAL CHO/HDL RATIO | : 4 | | 0 - 5.1 |
| LDL/HDL RATIO | : 2.6 | mg/dl | 0 - 3.5 |
| NON HDL CHOLESTEROL | : 140.25 | mg/dl | 0 - 160 |



Dr. Kailash B. Wagh
M.D. Microbiology D.C.P.

Dr. Kailash B. Wagh
MD (Micro) DCP

98 Jilha Peth, Kantai Sabhagruh Road, Near Barde Medical, Jalgaon- 425001
THANKS FOR REFERRAL ☎ 0257-2970978, 2225322 ☐ 9405887735



Manavata

Pathology & Microbiology Laboratory

Dr. Kailash B. Wagh
M.D. Microbiology D.C.P
Reg No. 2001/07/2704

REG NO. : 11-2023-OPD/7
NAME : Mr. CHIRANJIVI PATIL
REF BY : Dr. Sunil Suryavanshi (Insurance)
M.D.

AGE : 32 Years
SEX : Male
DATE : 16-Nov-2023

LOCATION :

LIVER FUNCTION TEST

| <u>TESTS</u> | <u>RESULTS</u> | <u>UNIT</u> | <u>REFERENCE RANGE</u> |
|----------------------|----------------|-------------|------------------------|
| BILIRUBIN- TOTAL | : 0.68 | mg/dl | 0 - 1.0 |
| BILIRUBIN- DIRECT | : 0.12 | mg/dl | 0 - 0.3 |
| BILIRUBIN- INDIRECT | : 0.56 | mg/dl | 0.1 - 1.0 |
| SGPT | : 21 | IU/L | 0 - 40 |
| SGOT | : 28 | IU/L | 0 - 45 |
| ALKALINE PHOSPHATASE | : 257 | IU/L | 25 - 350 |
| TOTAL PROTIEN | : 7.02 | gm/dl | 6 - 8 |
| ALBUMIN | : 4.58 | gm/dl | 3.5 - 5 |
| GLOBULIN | : 2.34 | gm/dl | 2 - 3.5 |
| A/G Ratio | : 2.0 | | 2 - 2.5 |
| GGTP | : 24 | IU/L | 0 - 40 |

THANKS FOR REFERRAL

Dr. Kailash B. Wagh
MD (Micro) DCP

Dr. Kailash B. Wagh
M.D. Microbiology D.C.P
Reg. No. 2001/07/2704



98 Jilha Peth, Kantai Sabhagruh Road, Near Barde Medical, Jalgaon- 425001
☎ 0257-2970978, 2225322 ☐ 9405887735



Manavata

Pathology & Microbiology Laboratory

Dr. Kailash B. Wagh

M.D. Microbiology D.C.P
Reg No. 2001/07/2704

REG NO. : 11-2023-OPD / 7
NAME : Mr. CHIRANJIVI PATIL
REF BY : Dr . Sunil Suryavanshi (Insurance)
M.D.

AGE : 32 Years
SEX : Male
DATE : 16-Nov-2023

LOCATION :

THYROID TEST

| <u>TESTS</u> | <u>RESULTS</u> | <u>UNIT</u> | <u>REFERENCE RANGE</u> |
|--------------|----------------|-------------|------------------------|
| T3 | : 135 | ng/ml | 87 - 178 |
| T4 | : 8.24 | µg/dl | 6.06 - 12.23 |
| ULTRA TSH | : 4.36 | µIU/ml | 0.34 - 5.6 |

NOTE : Test Done On Fully Automated Mindray CL 900i Hormone Assay BY CLIA

THANKS FOR REFERRAL

^{KBW}
Dr. Kailash B. Wagh
MD (Micro) DCP

Dr. Kailash B. Wagh
M.D. Microbiology D.C.P.
Reg. No. 2001/07/2704



98 Jilha Peth, Kantai Sabhagruh Road, Near Barde Medical, Jalgaon- 425001
☎ 0257-2970978, 2225322 ☐ 9405887735



Manavata

Pathology & Microbiology Laboratory

Dr. Kailash B. Wagh
M.D. Microbiology D.C.P
Reg No. 2001/07/2704

REG NO. : 11-2023-OPD / 7
NAME : Mr. CHIRANJIVI PATIL
REF BY : Dr . Sunil Suryavanshi (Insurance)
M.D.

AGE : 32 Years
SEX : Male
DATE : 16-Nov-2023

LOCATION :

URINE ANALYSIS REPORT

| <u>TESTS</u> | <u>RESULTS</u> | <u>UNIT</u> | <u>REFERENCE RANGE</u> |
|--------------------------------|----------------|-------------|------------------------|
| PHYSICAL EXAMINATION | | | |
| QUANTITY | : 15 ml | | |
| COLOUR | : Yellow | | |
| APPEARANCE | : Clear | | |
| DEPOSITS | : Absent | | |
| SPECIFIC GRAVITY | : 1.025 | | 1.002 - 1.030 |
| REACTION (PH) | : Acidic | | |
| CHEMICAL EXAMINATION | | | |
| PROTEINS | : Absent | | |
| SUGAR | : Absent | | |
| KETONE | : Absent | | |
| BILE SALTS/BILE PIGMENTS | : Absent | | |
| MICROSCOPIC EXAMINATION | | | |
| RBC | : Absent | /hpf | |
| PUS CELLS | : 2-3 | /hpf | |
| EPITHELIAL CELLS | : 1-2 | /hpf | |
| CASTS | : Absent | | |
| CRYSTALS | : Absent | | |
| AMORPHOUS DEPOSITS | : Absent | | |

^{KBW}
Dr. Kailash B. Wagh
MD (Micro) DCP

THANKS FOR REFERRAL

Dr. Kailash B. Wagh
M.D. Microbiology D.C.P.
Reg. No. 2001/07/2704



98 Jilha Peth, Kantai Sabhagruh Road, Near Barde Medical, Jalgaon- 425001
☎ 0257-2970978, 2225322 ☎ 9405887735



 **GPS Map Camera**

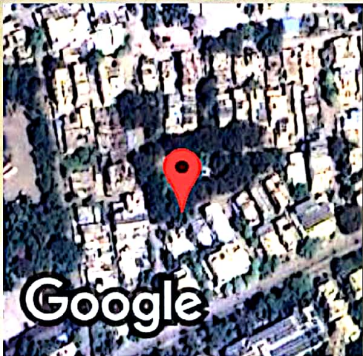

Jalgaon, Maharashtra, India

2H48+PP8 Parikh Park, Swatantrya Chowk - Pande Chowk Rd, Old B J Market, Jaikisan Wadi, Jalgaon, Maharashtra 425001, India

Lat 21.006839°

Long 75.56677°

16/11/23 08:49 AM GMT +05:30



भारत सरकार

GOVERNMENT OF INDIA



चिरंजीवी रामदास पाटील

Chiranjivi Ramdas Patil

जन्म तारीख / DOB:

12/05/1991

पुरुष / MALE



7139 3695 6764

भाई अप्ठार, भाई अण्ण

सुजय हॉस्पिटल व मॅटर्निटी होम

अतिदक्षता विभाग

डॉ.सौ. जयश्री सुर्यवंशी

एम.डी.
(स्त्रीरोग व प्रसूतीशास्त्र तज्ञ)
रजि.नं.३७१२

डॉ.सुनिल सुर्यवंशी

एम.डी.(मेडीसीन) पुणे
कन्सल्टिंग फिजिशियन हृदयरोग व मधुमेह तज्ञ
रजि.नं.२२२३

मेन टेलिफोन एक्सचेंज समोर, पारिक पार्क, नविन बस स्टॅन्डच्या मागे,
जळगांव. फोन : (०२५७) २२२७८२१

Rx

दि. / / २०

Chiranjivi Pahi

BMI 31



Dr. Sunil Suryawanshi
M.D.(Medicine)
Reg.No.2223