

Name : Mr. GAURAV KUMAR SRIVASTAVA (32 /M)

Date : 30/03/2023

Address : AHMEDABAD, AHMADABAD, AHMADABAD, GUJARAT, INDIA

Examined by: Dr .BHAWANA DAGA

UHID : AHCC.0000127775

Package : MEDIWHEEL-FULL BODY CHK-BELOW40-MALE

AHC No : AHCCA4936



## CHIEF COMPLAINTS

For corporate health checkup  
Constipation

## PRESENT KNOWN ILLNESS

No history of - Diabetes mellitus,  
Hypertension,  
Dyslipidemia, Thyroid  
disorder, Heart disease,  
Stroke, Asthma, COPD,  
Cancer, Impaired Glycemia



## DRUG ALLERGY

NO KNOWN ALLERGY

:30/03/2023



## SYSTEMIC REVIEW

### Cardiovascular system

- Nil Significant

### Gastrointestinal system

Dyspepsia - yes; Nature - intermittent; Symptoms -  
acidity; Exacerbated by - heavy meals, stress



## Past medical history

Do you have any - No  
allergies?  
Covid 19 - Yes  
Hospitalization for - No  
Covid 19



## Surgical history

Surgical history - Nil

## Immunization history

- Covid Dose1,Covid  
Dose2,Precaution Dose



## Personal history

Marital status - Married

No. of children - 1  
Diet - Mixed Diet  
Alcohol - consumes alcohol  
occasionally  
Smoking - No  
Chews tobacco - No  
Physical activity - Moderate



## Family history

Diabetes - father  
Hypertension - mother  
Coronary artery  
disease - father  
Cancer - None

## PHYSICAL EXAMINATION



### General

General appearance - normal  
Build - over weight  
Height - 173  
Weight - 93.6  
BMI - 31.27  
Pallor - No  
Oedema - no



### Cardiovascular system

Heart rate (Per minute) - 69  
Rhythm - Regular  
Systolic(mm of Hg) - 113  
Diastolic(mm of Hg) - 60  
Heart sounds - S1S2+

### Respiratory system

Breath sounds - Normal vesicular breath  
sounds



### Abdomen

Organomegaly - No  
Tenderness - No

Printed By : BHAWANA DAGA

Name : Mr. GAURAV KUMAR SRIVASTAVA (32 /M)

UHID : AHCC.0000127775

Date : 30/03/2023

Package : MEDIWHEEL-FULL BODY CHK-BELOW40-MALE

AHC No : AHCCA4936

**URINE FOR ROUTINE EXAMINATION**

Test Name	Result	Unit	Level	Range
Specific Gravity	1.015			
Colour:	Pale-Yellow			
Transparency:	Clear			
pH	5.5			
Protein :	Nil			
Sugar:	Nil			
Blood:	Negative			
Ketone	Absent			
Bile Pigments:	Absent			
Urobilinogen	Normal	E.U./d L		
Nitrite	Negative			
Pus Cells	Occassional		0-5	
RBC	Nil	/hpf	0-5/hpf	
Epithelial Cells	Occassional			
Casts:	Absent			
Crystals:	Absent			

Eosinophils	03	%	●	01-06
Basophils	00	%	●	0-1
Platelet Count (Impedance)	215000	/cu mm	●	150000-450000
MPV (Calculated)	10.8	fl	●	7-11
ERYTHROCYTE SEDIMENTATION RATE (ESR) (Automated/ optic-electronic)	06	mm/1st hr	●	0-15

**BLOOD GROUPING AND TYPING (ABO and Rh)**

Test Name	Result	Unit	Level	Range
BLOOD GROUP:	B Positive			

**LFT (LIVER FUNCTION TEST)**

Test Name	Result	Unit	Level	Range
ALT(SGPT) - SERUM / PLASMA	40	U/L	●	0-50
ALKALINE PHOSPHATASE - SERUM/PLASMA	105	U/L	●	Adult(Male): 40 - 129
AST (SGOT) - SERUM	26	U/L	●	> 1 year Male : <40
Total Bilirubin	0.682	mg/dL	●	0.300-1.200
Direct Bilirubin	0.228	mg/dL	●	Upto 0.3 mg/dl

**COMPLETE BLOOD COUNT WITH ESR**

Test Name	Result	Unit	Level	Range
Hemoglobin (Photometric Measurement)	15.4	gm%	●	13.0-17.0
Packed cell volume(Calculated)	44.8	%	●	40-50
RBC COUNT (Impedance)	5.03	Million/ ul	●	4.5-5.9
MCV (From RBC Histogram)	89.2	fl	●	80-100
MCH(Calculated)	30.6	pg	●	27-32
MCHC(Calculated)	34.4	%	●	31-36
RDW(Calculated)	13	%	●	11.5-14.5
WBC Count (Impedance)	6700	/cu mm	●	4000-11000
Neutrophils	47	%	●	40-75
Lymphocytes	40	%	●	20-40
Monocytes	10	%	●	2-10

● Within Normal Range    ● Borderline High/Low    ● Out of Range

Name : Mr. GAURAV KUMAR SRIVASTAVA (32 /M)

UHID : AHCC.0000127775

Date : 30/03/2023

Package : MEDIWHEEL-FULL BODY CHK-BELOW40-MALE

AHC No : AHCCAH4936

Indirect Bilirubin	0.45	mg/dL	●	1 Day ≤5.1 mg/dL 2 Days ≤7.2 mg/dL 3-5 Days ≤10.3 mg/dL 6-7 Days ≤8.4 mg/dL 8-9 Days ≤6.5 mg/dL 10-11 Days ≤4.6 mg/dL 12-13 Days ≤2.7 mg/dL 14 Days - 9 Years 0.2-0.8 mg/dL 10-19 Years 0.2-1.1 mg/dL ≥20 Years 0.2-1.2 mg/dL
--------------------	------	-------	---	--

Glucose - Plasma (Post Prandial)	105	mg/dL	●	70-140
Urine Glucose (Post Prandial)	Nil			

**GLYCOSYLATED HEMOGLOBIN (HBA1C) - WHOLE BLOOD**

Test Name	Result	Unit	Level	Range
Glycosylated Hemoglobin (HbA1c)	5.32	%	●	Normal < 5.7
				%Increased risk for Diabetes 5.7 - 6.4%

Diabetes >= 6.5%

Monitoring criteria for Diabetes Mellitus  
<7.0 : Well Controlled Diabetes  
7.1 – 8.0 : Unsatisfactory Control  
> 8.0 : Poor Control & Needs Immediate Treatment

**CREATININE - SERUM / PLASMA**

Test Name	Result	Unit	Level	Range
CREATININE - SERUM / PLASMA	0.99	mg/dL	●	Adult Male: 0.6 - 1.3

**LFT (LIVER FUNCTION TEST)**

Test Name	Result	Unit	Level	Range
GGTP: GAMMA GLUTAMYL TRANSPEPTIDASE - SERUM	28	U/L	●	Male : 10 - 71 Female : 6 - 42

Mean Blood Sugar 106

**GLUCOSE - SERUM / PLASMA (FASTING)**

Test Name	Result	Unit	Level	Range
Glucose - Plasma (Fasting)	101 *	mg/dL	●	70 - 100 : Normal 100 - 125 : Impaired Glucose Tolerance >= 126 : Diabetes Mellitus

**LFT (LIVER FUNCTION TEST)**

Test Name	Result	Unit	Level	Range
PROTEIN TOTAL - SERUM / PLASMA	7.77	g/dL	●	6.00-8.00
ALBUMIN - SERUM	4.55	g/dL	●	Adult(18 - 60 Yr): 3.5 - 5.2
Globulin-Serum/Plasma	3.2		●	2.20-4.20
A/G ratio	1.4		●	1.00-2.00

**GLUCOSE - SERUM / PLASMA (POST PRANDIAL) - PPBS**

Test Name	Result	Unit	Level	Range
-----------	--------	------	-------	-------

**THYROID PROFILE (T3,T4 AND TSH)**

Test Name	Result	Unit	Level	Range
TOTAL T3: TRI IODOTHYRONINE - SERUM	1.33	ng/mL	●	0.8 - 2.0

● Within Normal Range    ● Borderline High/Low    ● Out of Range

Name : Mr. GAURAV KUMAR SRIVASTAVA (32 /M)

UHID : AHCC.0000127775

Date : 30/03/2023

Package : MEDIWHEEL-FULL BODY CHK-BELOW40-MALE

AHC No : AHCCA4936

TOTAL T4: THYROXINE - SERUM 10.63 \* ug/dL ● 5.1 - 14.1

TSH: THYROID STIMULATING HORMONE - SERUM 2.38 μIU/mL ● 14-120 years : 0.27 - 4.20

**URIC ACID - SERUM**

Test Name	Result	Unit	Level	Range
URIC ACID - SERUM	7.2 *	mg/dL	●	Male : 3.4-7.0 Female : 2.4-5.7

**BUN (BLOOD UREA NITROGEN)**

Test Name	Result	Unit	Level	Range
BUN (BLOOD UREA NITROGEN)	13	mg/dL	●	6-20
UREA - SERUM / PLASMA	27	mg/dL	●	15 - 50

**LIPID PROFILE - SERUM**

Test Name	Result	Unit	Level	Range
Total Cholesterol	221 *	mg/dl	●	0 - 200 : Desirable 200 - 240 : Borderline High 240 - 280 : High > 280 : Very High
Triglycerides - Serum	135	mg/dL	●	0-150
HDL CHOLESTEROL - SERUM / PLASMA (Direct Enzymatic Colorimetric)	37 *	mg/dL	●	< 40 : Major risk factor for heart disease 40 - 59 : The higher The better. >=60 : Considered protective against heart disease

LDL Cholesterol (Direct LDL)	154 *	mg/dL	●	100 : Optimal 100-129 : Near Optimal 130-159 : Borderline High 160-189 : High >=190 : Very High
VLDL CHOLESTEROL	27		●	< 40 mg/dl
C/H RATIO	6 *		●	0-4.5

**USG WHOLE ABDOMEN**

Liver appears normal in size and shows fatty infiltration ( grade I ). No evidence of focal pathology seen. Intra and extra hepatic biliary radicles are not dilated. Portal vein is normal in caliber. Intrahepatic portal radicles appear normal.

Gall bladder appears normal with no evidence of calculus. Wall thickness appears normal. No evidence of pericholecystic collection.

Visualized pancreas appears normal in size and echotexture. No focal lesions identified. Visualize pancreatic duct appears normal in caliber.

Spleen is normal in size and shows uniform echotexture.

Both kidneys are normal in size and show normal echopattern with good corticomedullary differentiation. Cortical outlines appear smooth. No evidence of calculi. Pelvicalyceal system on both sides appears normal.

No evidence of ascites or lymphadenopathy. Visualized bowel loops are unremarkable.

Urinary bladder is normal in contour and outline. Wall thickness appears normal. No evidence of any intraluminal pathology seen.

Prostate (volume 15 cc) is normal in size and echopattern.

**IMPRESSION:**  
Grade I fatty liver.  
No any other significant abnormality in USG of abdomen.

**X-RAY CHEST PA**

NORMAL STUDY.

● Within Normal Range    ● Borderline High/Low    ● Out of Range

Name : Mr. GAURAV KUMAR SRIVASTAVA (32 /M)

UHID : AHCC.0000127775

Date : 30/03/2023

Package : MEDIWHEEL-FULL BODY CHK-BELOW40-MALE

AHC No : AHCCA4936

**INVESTIGATIONS NOT DONE / NOT YET REPORTED / NOT PART OF PACKAGE(LAB,RADIOLOGY & CARDIOLOGY)**

**Haematology**

URINE GLUCOSE(FASTING)

STOOL ROUTINE

URINE GLUCOSE(POST PRANDIAL)

**CARDIOLOGY**

ECHO/TMT

ECG



● Within Normal Range    ● Borderline High/Low    ● Out of Range

Name : Mr. GAURAV KUMAR SRIVASTAVA (32 /M)



UHID : AHCC.0000127775

Date : 30/03/2023

Package : MEDIWHEEL-FULL BODY CHK-BELOW40-MALE

AHC No : AHCCA4936

### Executive Summary

 RED GREEN DEFECT.  
 BORDERLINE DYSLIPIDEMIA.  
GRADE 1 FATTY LIVER.

### Wellness Prescription

#### Advice On Diet :-

 LOW FAT DIET.

#### Advice On Physical Activity :-

 REGULAR EXERCISE.

### Recommended Follow-up Tests

Test Name	Test Schedule	Repeat Frequency	Remarks
LIPID PROFILE - SERUM	3 Month(s)		

Printed By : BHAWANA DAGA

  
Dr. BHAWANA DAGA  
AHC-Physician / Consultant Internal Medicine

**Note :-** The Health Check-up examinations and routine investigations have certain limitations and may not be able to detect all the diseases. Any new or persisting symptoms should be brought to the attention of the Consulting Physician. Additional tests, consultations and follow up may be required in some cases.



Organization is Accredited  
by Joint Commission International



DEPARTMENT OF HAEMATOLOGY

Name : **Mr. GAURAV KUMAR SRIVASTAVA**  
 UHID : AHCC.0000127775 / AHCCA4936 Age : 32Yr 5Mth 10Days Gender : Male  
 SIN ILRN : 3876177 \ 1658006 W/BNo/RefNo : AHC  
 Specimen : Whole Blood ( EDTA )  
 Ref Doctor : DR. MHC



Collected on : 30-MAR-2023 10:05:22 AM Received on : 30-MAR-2023 10:13:51 AM Reported on : 30-MAR-2023 11:32:22 AM

**MEDIWHEEL-FULL BODY CHK-BELOW40-MALE**

TEST NAME	RESULT	BIOLOGICAL REFERENCE INTERVALS	UNITS
<b>COMPLETE BLOOD COUNT WITH ESR</b>			
Hemoglobin (Photometric Measurement)	15.4	13.0 - 17.0	gm%
Packed cell volume(Calculated)	44.8		
RBC COUNT (Impedance)	5.03	40 - 50	%
MCV (From RBC Histogram)	89.2	4.5 - 5.9	Million/ul
MCH(Calculated)	30.6	80 - 100	fI
MCHC(Calculated)	34.4	27 - 32	pg
RDW(Calculated)	13	31 - 36	%
WBC Count (Impedance)	6700	11.5 - 14.5	%
<b>Differential Count (VCS Technology and Microscopy)</b>		4000 - 11000	/cu mm
Neutrophils	47		
Lymphocytes	40	40 - 75	%
Monocytes	10	20 - 40	%
Eosinophils	03	2 - 10	%
Basophils	00	01 - 06	%
Platelet Count (Impedance)	215000	0 - 1	%
MPV (Calculated)	10.8	150000 - 450000	/cu mm
<b>PERIPHERAL SMEAR(Microscopy)</b>		7 - 11	fI
<b>ERYTHROCYTE SEDIMENTATION RATE (ESR) (Automated/ optic-electronic)</b>	06	0 - 15	mm/1st hr



Organization is Accredited  
by Joint Commission International



DEPARTMENT OF HAEMATOLOGY

Name : **Mr. GAURAV KUMAR SRIVASTAVA**  
 UHID : AHCC.0000127775 / AHCCAH4936 Age : 32Yr 5Mth 10Days Gender : Male  
 SIN \LRN : 3876177 \ 1658006 W/BNo/RefNo : AHC  
 Specimen : Whole Blood ( EDTA )  
 Ref Doctor : DR. MHC



Collected on : 30-MAR-2023 10:05:22 AM Received on : 30-MAR-2023 10:13:51 AM Reported on : 30-MAR-2023 11:32:22 AM

30/03/2023  
Report Status:Final

\* END OF REPORT \*

CHECKED BY : 1010782  
717880

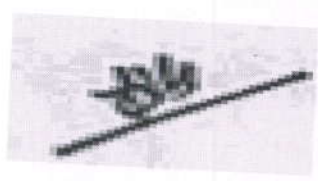

Printed On : 30-MAR-2023 08:18:11 PM

Dr.HARDIK KOSHTI  
MD PATHOLOGY,  
CONSULTANT

For Enquiry/Appointments Contact +91 76988 15003 / +91 79 66701880

**Apollo Hospitals International Limited**  
Plot No. -1A, Bhat, GIDC, Gandhinagar, Gujarat - 382428, India.  
Phone : +91 79 66701800 | Fax No. : +91 79 66701843  
E-mail : info@apolloahd.com | www.ahmedabad.apollohospitals.com

**Apollo Hospitals - City Centre** (NOW NABH-JCI)  
1, Tulsibaug Society, Nr. Parimal Garden, Ahmedabad.  
Phone : +91 79 66305800 / 01 or +91 76988 15148  
E-mail : infoahcc@apolloahd.com

**Regd. Office**  
19, Bishop Gardens, R.A. Puram, Chennai - 600 028  
CIN No. : U85110TN1997PLC039016 | GSTin : 24AABCA4150H225  
For online appointment : www.askapollo.com



For online appointment : www.askapollo.com  
Keep the records carefully and bring them to the hospital.





Organization is Accredited  
by Joint Commission International



DEPARTMENT OF BLOOD BANK

Name : Mr. GAURAV KUMAR SRIVASTAVA  
 UHID : AHCC.0000127775 / AHCCAH4936  
 SIN \LRN : 3876185 \ 1658006  
 Specimen : Blood  
 Ref Doctor : DR. BHAWANA DAGA

Age : 32Yr 5Mth 10Days Gender : Male  
 W/BNo/RefNo : AHC



Collected on : 30-MAR-2023 10:05:22 AM Received on : 30-MAR-2023 03:42:34 PM Reported on : 30-MAR-2023 08:04:09 PM

MEDIWHEEL-FULL BODY CHK-BELOW40-MALE

TEST NAME	RESULT
BLOOD GROUPING AND TYPING (ABO and Rh)	
BLOOD GROUP:	B Positive
Report Status:Final	

\* END OF REPORT \*

CHECKED BY : 1067312  
 717844



Printed On : 31-MAR-2023 05:46:38 PM

Dr.SANJAY GUPTA  
 MBBS, DIHBT,  
 CONSULTANT, BLOOD BANK



Organization is Accredited  
by Joint Commission International

DEPARTMENT OF BIOCHEMISTRY AND IMMUNOLOGY



Name : Mr. GAURAV KUMAR SRIVASTAVA  
 Age : 32Yr 5Mth 10Days Gender : Male  
 UHID : AHCC.0000127775 / AHCCA4936  
 W/BNo/RefNo : AHC  
 SIN \ LRN : 3876178 \ 3876179 \ 3876180 \ 3876186 \  
 Specimen : Plasma  
 Ref Doctor : DR. MHC



Collected on : 30-MAR-2023 10:05:22 AM Received on : 30-MAR-2023 10:13:57 AM Reported on : 30-MAR-2023 03:24:20 PM

MEDIWHEEL-FULL BODY CHK-BELOW40-MALE

TEST NAME	RESULT	BIOLOGICAL REFERENCE INTERVALS	UNITS
GLYCOSYLATED HEMOGLOBIN (HBA1C) - WHOLE BLOOD (Immunoturbidimetric)	5.32	Normal < 5.7%  Increased risk for Diabetes 5.7 - 6.4%  Diabetes >= 6.5%  Monitoring criteria for Diabetes Mellitus <7.0 : Well Controlled Diabetes 7.1 - 8.0 : Unsatisfactory Control > 8.0 : Poor Control & Needs Immediate Treatment	%
Mean Blood Sugar GLUCOSE - SERUM / PLASMA (FASTING) (Hexokinase)	106 101 *	70 - 100 : Normal 100 - 125 : Impaired Glucose Tolerance >= 126 : Diabetes Mellitus Adult Male : < 45	mg/dL
ALT(SGPT) - SERUM / PLASMA (UV without P5P)	40	Adult(Male): 40 - 129	U/L
ALKALINE PHOSPHATASE - SERUM/PLASMA (PNP AMP BUFFER)	105	> 1 year Male : <40	U/L
AST (SGOT) - SERUM	26		U/L





Organization is Accredited  
by Joint Commission International

DEPARTMENT OF BIOCHEMISTRY AND IMMUNOLOGY



Name : Mr. GAURAV KUMAR SRIVASTAVA

UHID : AHCC.0000127775 / AHCCA4936

Age : 32Yr 5Mth 10Days

Gender : Male

SIN \ LRN : 3876178 \ 3876179 \ 3876180 \ 3876186 \

W/BNo/RefNo : AHC

Specimen : Plasma

Ref Doctor : DR. MHC



Collected on : 30-MAR-2023 10:05:22 AM

Received on : 30-MAR-2023 10:13:57 AM

Reported on : 30-MAR-2023 03:24:20 PM

(UV without P5P)

**BILIRUBIN (DIRECT/INDIRECT/TOTAL) - SERUM**

(Diazotization)

**Bilirubin Total**

0.682

0-1 days : 0 - 6mg/dl

mg/dL

1-2 days : 0 - 8mg/dl

2-5 days : 0 - 12mg/dl

5days - 4 months : 0.3 - 1.2mg/dl

>4 months : 0.3-1.2 mg/dl

Upto 0.3 mg/dl

mg/dL

1 Day ≤5.1 mg/dL

mg/dL

2 Days ≤7.2 mg/dL

3-5 Days ≤10.3 mg/dL

6-7 Days ≤8.4 mg/dL

8-9 Days ≤6.5 mg/dL

10-11 Days ≤4.6 mg/dL

12-13 Days ≤2.7 mg/dL

14 Days - 9 Years 0.2-0.8 mg/dL

10-19 Years 0.2-1.1 mg/dL

≥20 Years 0.2-1.2 mg/dL

Adult Male: 0.6 - 1.3

mg/dL

**Direct Bilirubin**

**Indirect Bilirubin**

0.228

0.45

**CREATININE - SERUM / PLASMA**

(Alkaline picrate - kinetic rate blanked)

0.99

**GGTP: GAMMA GLUTAMYL TRANSPEPTIDASE - SERUM**

(IFCC)

28

Male : 10 - 71

U/L

Female : 6 - 42

**PROTEIN TOTAL - SERUM / PLASMA**

(Biuret)

7.77

>2 Year: 6.0 - 8.0

g/dL

**ALBUMIN - SERUM**

4.55

Adult(18 - 60 Yr): 3.5 - 5.2

g/dL



Organization is Accredited  
by Joint Commission International

DEPARTMENT OF BIOCHEMISTRY AND IMMUNOLOGY



Name : **Mr. GAURAV KUMAR SRIVASTAVA**  
 UHID : AHCC.0000127775 / AHCCA4936  
 Age : 32Yr 5Mth 10Days Gender : Male  
 SIN \ LRN : 3876178 \ 3876179 \ 3876180 \ 3876186 \  
 W/BNo/RefNo : AHC  
 Specimen : Plasma  
 Ref Doctor : DR. MHC



Collected on : 30-MAR-2023 10:05:22 AM Received on : 30-MAR-2023 10:13:57 AM Reported on : 30-MAR-2023 03:24:20 PM

Test Name	Result	Reference Range	Unit
<b>Globulin-Serum/Plasma</b>			
A/G ratio	3.2	2.2 - 4.2	
<b>TOTAL T3: TRI IODOTHYRONINE - SERUM</b> (Electrochemiluminescence:ECLIA)	1.4	1.00 - 2.00	
<b>TOTAL T4: THYROXINE - SERUM</b> (Electrochemiluminescence:ECLIA)	1.33	0.8 - 2.0	ng/mL
<b>TSH: THYROID STIMULATING HORMONE - SERUM</b> (Electrochemiluminescence:ECLIA)	10.63 *	5.1 - 14.1	ug/dL
<b>URIC ACID - SERUM</b> (Uricase, colorimetric)	2.38	14-120 years : 0.27 - 4.20	μIU/mL
<b>BUN (BLOOD UREA NITROGEN)</b> (Histology)	7.2 *	Male : 3.4-7.0 Female : 2.4-5.7 Adult : 6 - 20	mg/dL
<b>UREA - SERUM / PLASMA</b>	13		mg/dL
<b>LIPID PROFILE - SERUM</b>	27	15 - 50	mg/dL
<b>TOTAL CHOLESTEROL (CHOD POD)</b>	221 *	0 - 200 : Desirable 200 - 240 : Borderline High 240 - 280 : High > 280 : Very High	mg/dl
<b>TRIGLYCERIDES - SERUM (Enzymatic Endpoint)</b>	135	Normal: <150 High: 150 - 199 Hypertriglyceridemic: 200 - 499 Very High: >=500	mg/dL
<b>HDL CHOLESTEROL - SERUM / PLASMA (Direct Enzymatic Colorimetric)</b>	37 *	< 40 : Major risk factor for heart disease 40 - 59 : The higher The better.	mg/dL



Organization is Accredited  
by Joint Commission International

DEPARTMENT OF BIOCHEMISTRY AND IMMUNOLOGY



Name : Mr. GAURAV KUMAR SRIVASTAVA  
 UHID : AHCC.0000127775 / AHCCA4936  
 SIN \ LRN : 3876178 \ 3876179 \ 3876180 \ 3876186 \ 1658006  
 Specimen : Plasma  
 Ref Doctor : DR. MHC  
 Age : 32Yr 5Mth 10Days  
 Gender : Male  
 W/BNo/RefNo : AHC



Collected on : 30-MAR-2023 10:05:22 AM  
 Received on : 30-MAR-2023 10:13:57 AM  
 Reported on : 30-MAR-2023 03:24:20 PM

LDL CHOLESTEROL - SERUM / PLASMA (Direct LDL)	154 *	>=60 : Considered protective against heart disease < 100 : Optimal 100-129 : Near Optimal 130-159 : Borderline High 160-189 : High >=190 : Very High	mg/dL
VLDL CHOLESTEROL (Calculated)	27	< 40 mg/dl	
C/H RATIO (Calculated)	6 *	&lt; 4.5	
GLUCOSE - SERUM / PLASMA (POST PRANDIAL) - PPBS (Hexokinase)	105	70 - 140	
GLUCOSE - SERUM / PLASMA (POST PRANDIAL)	Nil	Nil	mg/dL
URINE GLUCOSE(POST PRANDIAL):(Strip Method)			

30/03/2023

Report Status:Final

\* END OF REPORT \*

CHECKED BY 1058662  
717880

Printed On : 30-MAR-2023 08:18:36 PM



Dr.HARDIK KOSHTI  
MD PATHOLOGY,  
CONSULTANT





Organization is Accredited  
by Joint Commission International



DEPARTMENT OF CLINICAL PATHOLOGY

Name : **Mr. GAURAV KUMAR SRIVASTAVA**  
 UHID : AHCC.0000127775 / AHCCA4936  
 SIN \LRN : 3876181 \ 1658006  
 Specimen : Urine  
 Ref Doctor : DR. MHC

Age : 32Yr 5Mth 10Days Gender : Male  
 W/BNo/RefNo : AHC



Collected on : 30-MAR-2023 10:05:22 AM Received on : 30-MAR-2023 10:14:09 AM Reported on : 30-MAR-2023 01:40:18 PM

**MEDIWHEEL-FULL BODY CHK-BELOW40-MALE**

TEST NAME	RESULT	BIOLOGICAL REFERENCE INTERVALS	UNITS
<b>URINE FOR ROUTINE EXAMINATION : (Solubility Method)</b>			
<b>PHYSICAL EXAMINATION</b>			
Specific Gravity	1.015		
Colour:	Pale-Yellow		
Transparency:	Clear		
<b>CHEMICAL EXAMINATION</b>			
pH	5.5		
Protein :	Nil		
Sugar:	Nil		
Blood:	Negative		
Ketone	Absent		
Bile Pigments:	Absent		
Urobilinogen	Normal		
Nitrite	Negative		E.U./dL
<b>Cells:</b>			
Pus Cells	Occassional		
RBC	Nil	0-5/hpf	
Epithelial Cells	Occassional	0-5/hpf	/hpf
Casts:	Absent		
Crystals:	Absent		





Organization is Accredited  
by Joint Commission International



**DEPARTMENT OF CLINICAL PATHOLOGY**

Name : **Mr. GAURAV KUMAR SRIVASTAVA**  
 UHID : AHCC.0000127775 / AHCCA4936  
 SIN \LRN : 3876181 \ 1658006  
 Specimen : Urine  
 Ref Doctor : DR. MHC

Age : 32Yr 5Mth 10Days      Gender : Male  
 W/BNo/RefNo : AHC

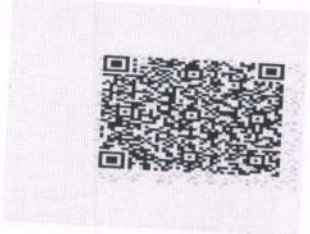

Collected on : 30-MAR-2023 10:05:22 AM      Received on : 30-MAR-2023 10:14:09 AM      Reported on : 30-MAR-2023 01:40:18 PM

'30/03/2023  
 Report Status:Final

\* END OF REPORT \*

CHECKED BY : 1010782  
 717880

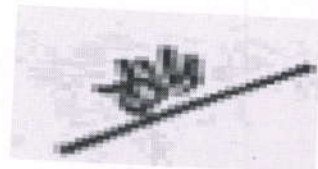

Dr.HARDIK KOSHTI  
 MD PATHOLOGY,  
 CONSULTANT

Printed On : 30-MAR-2023 08:18:52 PM





Organization is Accredited  
by Joint Commission International



## DEPARTMENT OF RADIOLOGY AND IMAGING SCIENCES

**Patient Details** : Mr. GAURAV KUMAR SRIVASTAVA | Male | 32Yr 5Mth 10Days

**UHID** : AHCC.0000127775

**Patient Location:** AHC

**Patient Identifier:** AHCCA4936



**DRN** : 123041850

**Completed on :** 30-MAR-2023 09:56

**Ref Doctor** : DR. MHC

### X-RAY CHEST PA

#### FINDINGS :

Both lung fields appear normal. No evidence of consolidation or collapse.  
Bilateral hilar shadows appear normal. Trachea and major bronchi appear normal.  
Cardiothoracic ratio is normal.  
Both costophrenic angles are clear. Domes of diaphragm are well delineated.  
Visualized bony thorax appear normal.

#### IMPRESSION

NORMAL STUDY.

— END OF THE REPORT —

T.V. Parikh

TIRTH VINAYKUMAR PARIKH

Printed on : 30-Mar-2023 13:33

Printed By : 1095594

Reported By : 717876

Page 1 of 1

For Enquiry/Appointments Contact +91 76988 15003 / +91 79 66701880

**Apollo Hospitals International Limited**  
Plot No.-1A, Bhat, GIDC, Gandhinagar, Gujarat - 382428, India.  
Phone : +91 79 66701800 | Fax No. : +91 79 66701843  
E-mail : info@apolloahd.com | www.ahmedabad.apollohospitals.com

**Apollo Hospitals - City Centre (NON NASH-JCI)**  
1, Tulsibaug Society, Nr. Parimal Garden, Ahmedabad.  
Phone : +91 79 66305800 / 01 or +91 76988 15148  
E-mail : infoahcc@apolloahd.com

**Regd. Office**  
19, Bishop Gardens, P.A. Puram, Chennai - 600 028  
CIN No. : U85110TN1997PLC039016 | GST In : 24AABCA4150H225  
For online appointment : www.askapollo.com

The Emergency Specialist



For online appointment : www.askapollo.com





Organization is Accredited  
by Joint Commission International



## DEPARTMENT OF RADIOLOGY AND IMAGING SCIENCES

**Patient Details** : Mr. GAURAV KUMAR SRIVASTAVA | Male | 32Yr 5Mth 10Days  
**UHID** : AHCC.0000127775 **Patient Location:** AHC  
**Patient Identifier:** AHCCA4936   
**DRN** : 223018098 **Completed on :** 30-MAR-2023 10:33  
**Ref Doctor** : DR. MHC

### USG WHOLE ABDOMEN

#### IMPRESSION

Liver appears normal in size and shows fatty infiltration ( grade I ). No evidence of focal pathology seen. Intra and extra hepatic biliary radicles are not dilated. Portal vein is normal in caliber. Intrahepatic portal radicles appear normal.

Gall bladder appears normal with no evidence of calculus. Wall thickness appears normal. No evidence of pericholecystic collection.

Visualized pancreas appears normal in size and echotexture. No focal lesions identified. Visualize pancreatic duct appears normal in caliber.

Spleen is normal in size and shows uniform echotexture.

Both kidneys are normal in size and show normal echopattern with good corticomedullary differentiation. Cortical outlines appear smooth. No evidence of calculi. Pelvicalyceal system on both sides appears normal.

No evidence of ascites or lymphadenopathy. Visualized bowel loops are unremarkable.

Urinary bladder is normal in contour and outline. Wall thickness appears normal. No evidence of any intraluminal pathology seen.

Prostate (volume 15 cc) is normal in size and echopattern.

#### IMPRESSION:

Grade I fatty liver.

No any other significant abnormality in USG of abdomen.

Printed on : 30-Mar-2023 13:33

Printed By : 1095594

Reported By : 717876

Page 1 of 2

For Enquiry/Appointments Contact : +91 76988 15003 / +91 79 66701880

**Apollo Hospitals International Limited**  
Plot No.-1A, Bhat, GIDC, Gandhinagar, Gujarat - 382428, India.  
Phone : +91 79 66701800 | Fax No. : +91 79 66701843  
E-mail : info@apolloahd.com | www.ahmedabad.apollohospitals.com

**Apollo Hospitals - City Centre (NON NABH-JCI)**  
1, Tulsibaug Society, Nr. Parimal Garden, Ahmedabad.  
Phone : +91 79 66305800 / 01 or +91 76988 15148  
E-mail : infoahcc@apolloahd.com

**Regd. Office**  
19, Bishop Gardens, R.A. Puram, Chennai - 600 028  
CIN No. : U85110TN1997PLC039016 | GSTIn : 24AABCA4150H225  
For online appointment : www.askapollo.com

The Emergency Specialist



For online appointment : www.askapollo.com



Organization is Accredited  
by Joint Commission International



Mr. GAURAV KUMAR SRIVASTAVA

AHCC.0000127775

AHCCA4936

**USG WHOLE ABDOMEN**

— END OF THE REPORT —

T.V. Parikh

TIRTH VINAYKUMAR PARIKH

Printed on : 30-Mar-2023 13:33

Printed By : 1095594

Reported By : 717876

Page 2 of 2

For Enquiry/Appointments Contact +91 76988 15003 / +91 79 66701880

**Apollo Hospitals International Limited**  
Plot No.-1A, Bhat, GIDC, Gandhinagar, Gujarat - 382428, India.  
Phone : +91 79 66701800 | Fax No. : +91 79 66701843  
E-mail : info@apolloahd.com | www.ahmedabad.apollohospitals.com

**Apollo Hospitals - City Centre** (NON NABH-JCI)  
1, Tulsibaug Society, Nr. Parimal Garden, Ahmedabad.  
Phone : +91 79 66305800 / 01 or +91 76988 15148  
E-mail : infoahcc@apolloahd.com

For online appointment : [www.askapollo.com](http://www.askapollo.com)

**Regd. Office**  
19, Bishop Gardens, R.A. Puram, Chennai - 600 028  
CIN No. : UR51107N1997PLC039016 | GSTin : 24AABCA4150H225  
For online appointment : [www.askapollo.com](http://www.askapollo.com)

The Emergency Specialist



AHCC.0000127775  
MR. GAURAV KUMAR SRIVA  
STAVA  
Age: 32Year(s) Year(s)/Male  
30 Mar 2023 9:02:49 AM



1100 Sinus rhythm  
9110 \*\* normal ECG \*\*

Unconfirmed Report  
Reviewed by:

Sex: / years

Birth date: / mmHg

Weight: kg

Medication:

Symptoms:

History:

Vent. rate: bpm

PR int: ms

QRS dur: ms

QT/QTc(E) int: 354/ 368 ms

P/QRS/T axis: 30/ 51/ 39 °

RV5/SV1 amp: 0.99/ 0.35 mV

RV5+SV1 amp: 1.35 mV

10 mm/mV 25 mm/s Filter: H50 D 35 Hz 10 mm/mV

10 mm/mV 10 mm/mV

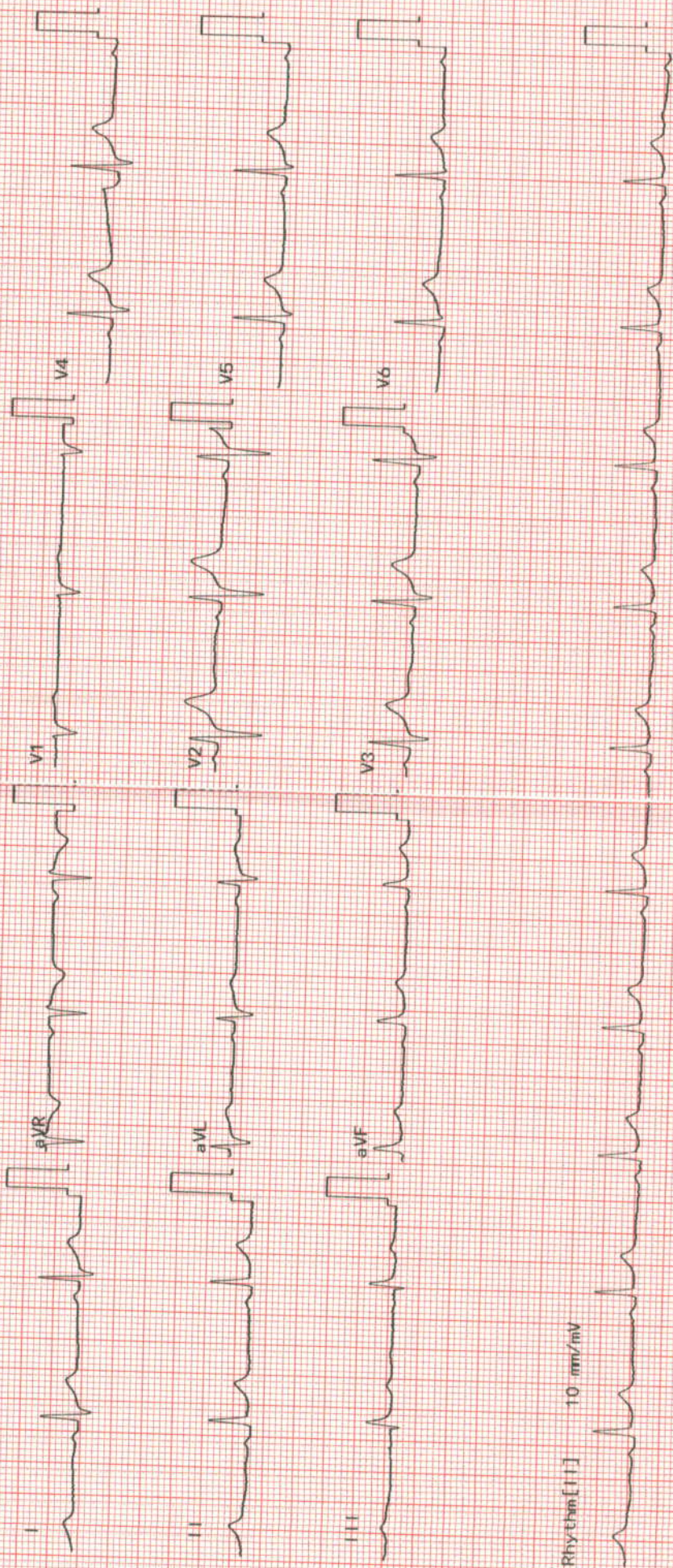

EYE CHECK UP

NAME Mr Ganesan Kumar  
Srivastava

Date 30/03/23  
32/ny

VA 6/6  
6/6

BCVA(Distance & Near)

RE 6/6  
LE 6/6

Colour Vision

Real Colour Defect

Advice:

Anterior Segment

Fundus

Advice:

Diagnosis

Checked By



**ELECTROCARDIOGRAM REPORT**

AHCC.0000127775  
MR. GAURAV KUMAR SRIVA  
STAVA  
Age: 32 Year(s) Year(s)/Male  
30 Mar 2023 9:02:50 AM



Name: \_\_\_\_\_ Age/Sex: \_\_\_\_\_ Date: \_\_\_\_\_  
 Ref. By: \_\_\_\_\_ ECG No. \_\_\_\_\_ UHID/IP: \_\_\_\_\_

Referral Diagnosis: \_\_\_\_\_

Atria - Rate: \_\_\_\_\_

Rhythm: \_\_\_\_\_

Axis: \_\_\_\_\_

PR Interval: \_\_\_\_\_

P Wave: \_\_\_\_\_

Voltage: \_\_\_\_\_

Q Wave: \_\_\_\_\_

S-T Changes: \_\_\_\_\_

Final Impression: *NSR (w/rr)*

Reported By: \_\_\_\_\_

Ventricular Rate: \_\_\_\_\_

Q R S: \_\_\_\_\_

QTc: \_\_\_\_\_

	V <sub>4R</sub>	V <sub>1</sub>	V <sub>2</sub>	V <sub>5</sub>	V <sub>6</sub>
R/S					



\*Caution: Please get the ECG photocopied for future reference.

# APOLLO HOSPITAL - CITY CENTER

GAURAVKUMAR SRIVASTAVA  
 #Sex : 32/M  
 by : MEDIWHEEL  
 cation1 : CVS EVALUATION  
 cation2 : TECH. JAYESH N SHAH  
 cation3 :

ID : 127775  
 H/Wt : 173/93  
 Recorded : 30-3-2023 12:33

TREADMILL TEST SUMMARY REPORT  
 Protocol: BRUCE PROCTOCAL  
 History:

Medication1 :  
 Medication2 :  
 Medication3 :

PHASE	PHASE TIME	STAGE TIME	SPEED (Km./Hr.)	GRADE (%)	H.R (BPM)	B.P (mmHg)	RPP X100	II	ST LEVEL (mm) V2	V5	METS
UPINE											
STAGE 1	2:59	2:59	2.70	10.00	81	110/70	89	0.9	1.7	0.6	
STAGE 2	5:59	2:59	5.40	14.00	106	112/72	118	1.2	2.2	0.8	4.80
STAGE 3	6:59	0:59	7.40	18.00	146	118/74	172	0.4	2.0	0.1	7.10
PEAK EXER	7:00	1:00			179	124/76	221	0.1	2.0	0.0	8.06
ULTS											8.07

Time of Termination : 7:00 Minutes  
 Heart Rate : 179 bpm 95 % of target heart rate 188 bpm  
 Blood Pressure : 124/76 mmHg  
 Work Load : 8.07 METS

REASONS FOR TERMINATION :  
 1. THIS IS NEGATIVE AT MODERATE WORK LOAD.  
 2. ANGINA OR ARRHYTHMIA PROVOKED.  
 3. ABNORMAL HEAMODYNAMIC RESPONSE.  
 4. GALLOP OR MURMUR HEART AT PEAK EXERCISE.  
 5. TERMINATED DUE TO THR ACHIEVED  
 6. EXHAUSTION / EXCESSIVE FATIGUE  
 7. EXCESSIVE EFFORT TOLERANCE

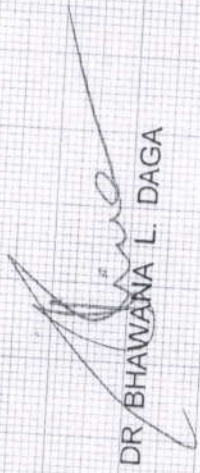
  
 DR BHAWANA L. DAGA