

25

13012

भारत सरकार
Government of India

दीपाली कुमारी
Deepali Kumari
जन्म तिथि / DOB : 19/03/1999
महिला / Female

2979 7552 1319

मेरा आधार, मेरी पहचान

Issue Date: 10/08/2014



ID: 123
DEEPAI KUMARI
Female 23Years

24-12-2022 12:42:10 PM

HR : 73 bpm
P : 95 ms
PR : 154 ms
QRS : 89 ms
QT/QTc : 384/425 ms
P/QRS/T : 66/21/40 °
RV5/SV1 : 1.13/0.601 mV

Diagnosis Information:
Sinus Arrhythmia
T Wave Abnormality(V1,V2,V4)

Ref-Phys:
Report Confirmed by:

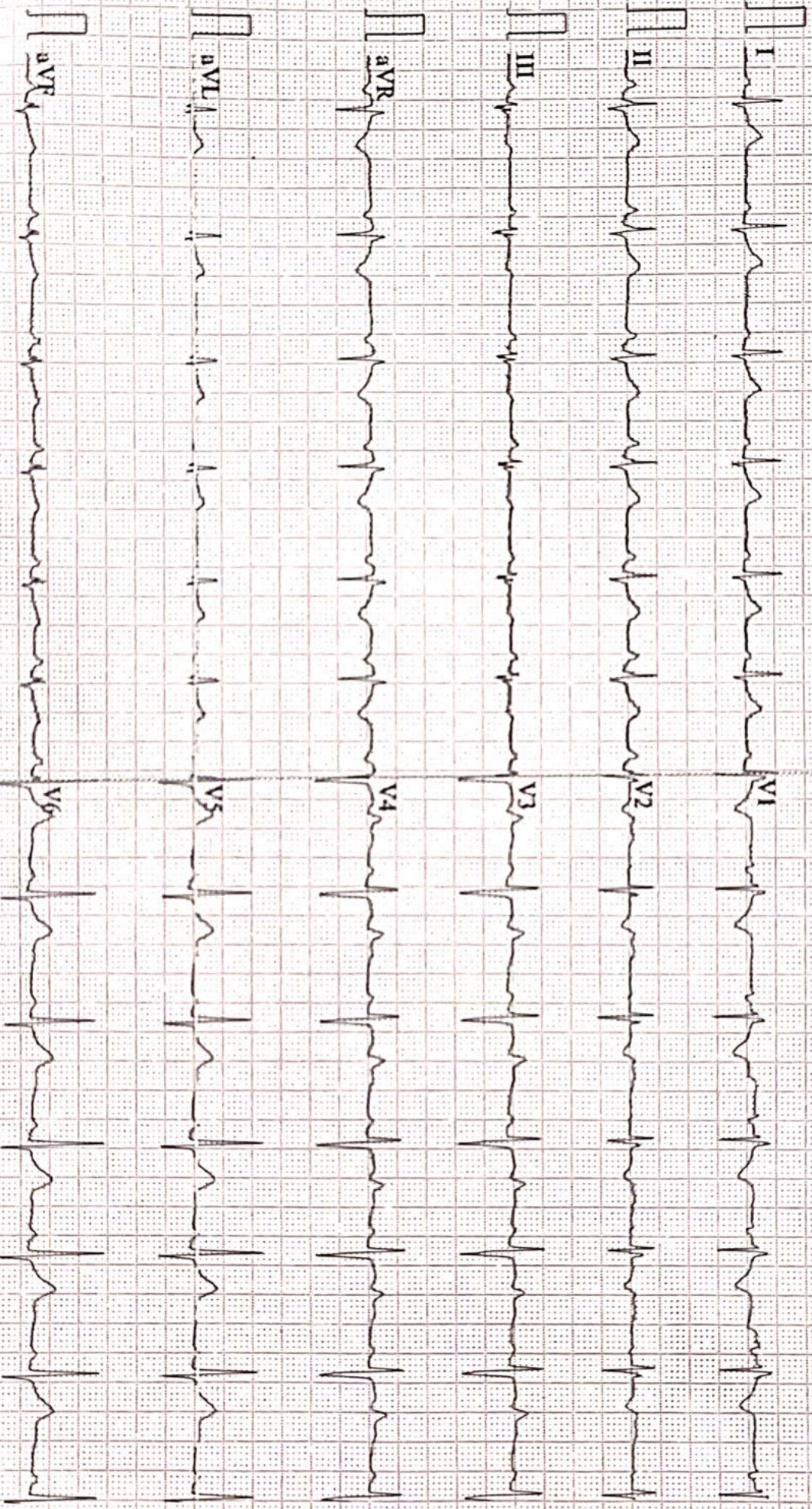



Name :- Deepali Kumari
Refd by :- Corp.

Age/Sex:- 23yrs/F
Date :-24/12/22

Thanks for referral.

REPORT OF USG OF WHOLE ABDOMEN

- Liver** :- Normal in size(11.2cm) with normal echotexture. No focal or diffuse lesion is seen. IHBR are not dilated. PV is normal in course and calibre with echofree lumen.
- G. Bladder** :- It is normal in shape, size & position. It is echofree & shows no evidence of calculus, mass or sludge.
- CBD** :- It is normal in calibre & is echofree.
- Pancreas** :- Normal in shape, size & echotexture. No evidence of parenchymal / ductal calcification is seen. No definite peripancreatic collection is seen.
- Spleen** :- Normal in size (9.4cm) with normal echotexture. No focal lesion is seen. No evidence of varices is noticed.
- Kidneys** :- Both kidneys are normal in shape, size & position. Sinus as well as cortical echoes are normal. No evidence of calculus, space occupying lesion or hydronephrosis is seen.
Right Kidney measures 9.2cm and Left Kidney measures 9.0cm.
- Ureters** :- Ureters are not dilated.
- U. Bladder**:- It is echofree. No evidence of calculus, mass or diverticulum is seen.
- Uterus** :- Normal in size (7.9cm x 4.2cm) and anteverted in position with normal myometrial echotexture and endometrial thickness. **A small Cyst of measuring size 7.4mm seen in outer LIP of Cervix- Nabothian Cyst.**
- Ovaries** :- Both ovaries show normal echotexture and follicular pattern.
Mild pelvic (POD) collection is seen.
- Others** :- No ascites or abdominal adenopathy is seen.
No free subphrenic / basal pleural space collection is seen.

IMPRESSION:- *A Small Nabothian Cyst.
Mild Collection in P.O.D.
Otherwise Normal Scan.*

Dr. U. Kumar
MBBS, MD (Radio-Diagnosis)
Consultant Radiologist



MC-2024



21204100489

TEST REPORT

Reg.No : 21204100489	Reg.Date : 25-Dec-2022 01:12	Collection : 25-Dec-2022 01:12
Name : DEEPALI KUMARI		Received : 25-Dec-2022 01:12
Age :	Sex : Female	Report : 25-Dec-2022 07:18
Referred By : AAROGYAM DIAGNOSTICS @ PATNA		Dispatch : 25-Dec-2022 07:38
Referral Dr : □	Status : Final	Location : 41 - PATNA

Test Name	Results	Units	Bio. Ref. Interval
THYROID FUNCTION TEST			
T3 (triiodothyronine)	1.23	ng/mL	1.17 - 2.39
T4 (Thyroxine) <small>C/MIA</small>	12.79	µg/dL	11.8 - 22.6
TSH (ultra sensitive) <small>C/MIA</small>	2.461	µIU/mL	1.0 - 39.0

Sample Type: Serum**Comments:**

Thyroid stimulating hormone (TSH) is synthesized and secreted by the anterior pituitary in response to a negative feedback mechanism involving concentrations of FT3 (free T3) and FT4 (free T4). Additionally, the hypothalamic tripeptide, thyrotropin-releasing hormone (TRH), directly stimulates TSH production. TSH stimulates thyroid cell production and hypertrophy, also stimulate the thyroid gland to synthesize and secrete T3 and T4. Quantification of TSH is significant to differentiate primary (thyroid) from secondary (pituitary) and tertiary (hypothalamus) hypothyroidism. In primary hypothyroidism, TSH levels are significantly elevated, while in secondary and tertiary hypothyroidism, TSH levels are low.

TSH levels During Pregnancy :

- First Trimester : 0.1 to 2.5 µIU/mL
- Second Trimester : 0.2 to 3.0 µIU/mL
- Third trimester : 0.3 to 3.0 µIU/mL

Reference : Carl A.Burtis,Edward R.Ashwood,David E.Bruns. Tietz Textbook of Clinical Chemistry and Molecular Diagnostics. 5th Edition. Philadelphia: WB Saunders,2012:2170

----- End Of Report -----

Dr. Jwalant Shah
M.D. Pathology
G-7593

Dr. Hiral Arora
M.D. Biochemistry
Reg. No.- G-32999



ISO 9001 : 2015

AAROGYAM DIAGNOSTICS

(A UNIT OF CULPAM HEALTH CARE PVT. LTD.)

F- 41, P.C. Colony, Opp. Madhuban Complex,
Near Malahi Pakari Chowk, Kankarbagh, Patna - 20

9264278360, 9065875700, 8789391403

info@aarogyamdiagnostics.com

www.aarogyamdiagnostics.com

Date	24/12/2022	Srl No.	36	Patient Id	2212240036
Name	Mrs. DEEPALI KUMARI	Age	23 Yrs.	Sex	F
Ref. By	Dr.BOB				

Test Name	Value	Unit	Normal Value
BOB			
HB A1C	5.0	%	

EXPECTED VALUES :-

Metabolically healthy patients	=	4.8 - 5.5 % HbA1C
Good Control	=	5.5 - 6.8 % HbA1C
Fair Control	=	6.8-8.2 % HbA1C
Poor Control	=	>8.2 % HbA1C

REMARKS:-

In vitro quantitative determination of **HbA1C** in whole blood is utilized in long term monitoring of glycemia

The **HbA1C** level correlates with the mean glucose concentration prevailing in the course of the patient's recent history (approx - 6-8 weeks) and therefore provides much more reliable information for glycemia monitoring than do determinations of blood glucose or urinary glucose.

It is recommended that the determination of **HbA1C** be performed at intervals of 4-6 weeks during Diabetes Mellitus therapy.

Results of **HbA1C** should be assessed in conjunction with the patient's medical history, clinical examinations and other findings.

**** End Of Report ****

Dr.R.B.RAMAN
MBBS, MD
CONSULTANT PATHOLOGIST



ISO 9001 : 2015

AAROGYAM DIAGNOSTICS

(A UNIT OF CULPAM HEALTH CARE PVT. LTD.)

F- 41, P.C. Colony, Opp. Madhuban Complex,
Near Malahi Pakari Chowk, Kankarbagh, Patna - 20

9264278360, 9065875700, 8789391403

info@aarogyamdiagnostics.com

www.aarogyamdiagnostics.com

Date	24/12/2022	Srl No. 36	Patient Id 2212240036
Name	Mrs. DEEPALI KUMARI	Age 23 Yrs.	Sex F
Ref. By Dr.BOB			

Test Name	Value	Unit	Normal Value
COMPLETE BLOOD COUNT (CBC)			
HAEMOGLOBIN (Hb)	13.0	gm/dl	11.5 - 16.5
TOTAL LEUCOCYTE COUNT (TLC)	6,800	/cumm	4000 - 11000
DIFFERENTIAL LEUCOCYTE COUNT (DLC)			
NEUTROPHIL	60	%	40 - 75
LYMPHOCYTE	34	%	20 - 45
EOSINOPHIL	01	%	01 - 06
MONOCYTE	05	%	02 - 10
BASOPHIL	00	%	0 - 0
ESR (WESTEGREN's METHOD)	18	mm/1st hr.	0 - 20
R B C COUNT	4.09	Millions/cmm	3.8 - 4.8
P.C.V / HAEMATOCRIT	38.09	%	35 - 45
M C V	93.13	fl.	80 - 100
M C H	31.78	Picogram	27.0 - 31.0
M C H C	34.1	gm/dl	33 - 37
PLATELET COUNT	1.87	Lakh/cmm	1.50 - 4.00
BLOOD GROUP ABO	"AB"		
RH TYPING	POSITIVE		
BLOOD SUGAR FASTING	80.1	mg/dl	70 - 110
SERUM CREATININE	0.81	mg%	0.5 - 1.3
BLOOD UREA	19.6	mg /dl	15.0 - 45.0
SERUM URIC ACID	4.5	mg%	2.5 - 6.0
<u>LIVER FUNCTION TEST (LFT)</u>			



ISO 9001 : 2015

AAROGYAM DIAGNOSTICS

(A UNIT OF CULPAM HEALTH CARE PVT. LTD.)

F- 41, P.C. Colony, Opp. Madhuban Complex,
Near Malahi Pakari Chowk, Kankarbagh, Patna – 20

9264278360, 9065875700, 8789391403

info@aarogyamdiagnostics.com

www.aarogyamdiagnostics.com

Date	24/12/2022	Srl No. 36	Patient Id 2212240036
Name	Mrs. DEEPALI KUMARI	Age 23 Yrs.	Sex F
Ref. By Dr.BOB			

Test Name	Value	Unit	Normal Value
BILIRUBIN TOTAL	0.58	mg/dl	0 - 1.0
CONJUGATED (D. Bilirubin)	0.19	mg/dl	0.00 - 0.40
UNCONJUGATED (I.D.Bilirubin)	0.39	mg/dl	0.00 - 0.70
TOTAL PROTEIN	6.3	gm/dl	6.6 - 8.3
ALBUMIN	3.5	gm/dl	3.4 - 5.2
GLOBULIN	2.8	gm/dl	2.3 - 3.5
A/G RATIO	1.25		
SGOT	19.0	IU/L	5 - 35
SGPT	20.9	IU/L	5.0 - 45.0
ALKALINE PHOSPHATASE IFCC Method	78.2	U/L	35.0 - 104.0
GAMMA GT	19.9	IU/L	6.0 - 42.0

LFT INTERPRET**LIPID PROFILE**

TRIGLYCERIDES	89.6	mg/dL	25.0 - 165.0
TOTAL CHOLESTEROL	98.9	mg/dL	29.0 - 199.0
H D L CHOLESTEROL DIRECT	49.6	mg/dL	35.1 - 88.0
V L D L	17.92	mg/dL	4.7 - 22.1
L D L CHOLESTEROL DIRECT	31.38	mg/dL	63.0 - 129.0
TOTAL CHOLESTEROL/HDL RATIO	1.994		0.0 - 4.97
LDL / HDL CHOLESTEROL RATIO	0.633		0.00 - 3.55
THYROID PROFILE			
QUANTITY	10	ml.	



ISO 9001 : 2015

AAROGYAM DIAGNOSTICS

(A UNIT OF CULPAM HEALTH CARE PVT. LTD.)

F- 41, P.C. Colony, Opp. Madhuban Complex,
Near Malahi Pakari Chowk, Kankarbagh, Patna – 20

9264278360, 9065875700, 8789391403

info@aarogyamdiagnostics.com

www.aarogyamdiagnostics.com

Date	24/12/2022	Srl No.	36	Patient Id	2212240036
Name	Mrs. DEEPALI KUMARI	Age	23 Yrs.	Sex	F
Ref. By	Dr.BOB				

Test Name	Value	Unit	Normal Value
COLOUR	PALE YELLOW		
TRANSPARENCY	CLEAR		
SPECIFIC GRAVITY	1.015		
PH	6.0		
ALBUMIN	NIL		
SUGAR	NIL		

MICROSCOPIC EXAMINATION

PUS CELLS	1-2	/HPF
RBC'S	NIL	/HPF
CASTS	NIL	
CRYSTALS	NIL	
EPITHELIAL CELLS	0-1	/HPF
BACTERIA	NIL	
OTHERS	NIL	

Assay performed on enhanced chemi lumenescence system (Centaur-Siemens)

Serum T3,T4 & TSH measurements form the three components of Thyroid screening panel, useful in diagnosing various disorders of Thyroid gland function.

1. Primary hypothyroidism is accompanied by depressed serum T3 and T4 values and elevated serum TSH level.
2. Primary hyperthyroidism is accompanied by elevated serum T3 and T4 levels along with depressed TSH values.
3. Normal T4 levels are accompanied by increased T3 in patients with T3 thyrotoxicosis.



ISO 9001 : 2015

AAROGYAM DIAGNOSTICS

(A UNIT OF CULPAM HEALTH CARE PVT. LTD.)

F- 41, P.C. Colony, Opp. Madhuban Complex,
Near Malahi Pakari Chowk, Kankarbagh, Patna – 20

9264278360, 9065875700, 8789391403

info@aarogyamdiagnostics.com

www.aarogyamdiagnostics.com

Date 24/12/2022

Srl No. 36

Patient Id 2212240036

Name Mrs. DEEPALI KUMARI

Age 23 Yrs.

Sex F

Ref. By Dr.BOB

Test Name	Value	Unit	Normal Value
-----------	-------	------	--------------

4. Slightly elevated T3 levels may be found in pregnancy and estrogen therapy, while depressed levels may be encountered in severe illness, renal failure and during therapy with drugs like propranolol and propyl thiouracil.

5. Although elevated TSH levels are nearly always indicative of primary hypothyroidism, and may be seen in secondary thyrotoxicosis.

**** End Of Report ****

Dr.R.B.RAMAN
MBBS, MD

CONSULTANT PATHOLOGIST

AAROGYAM DIAGNOSTICS

Patna-20

Report

(GEM212170906)(R)Kardic by Allengers

1673 / MRS. DEEPALI KUMARI / 23 Yrs / F / 167 Cms / 57 Kg Date: 24-Dec-2022 Technician : RESHMA ALI

Stage	Time	Duration	Belt Speed (mph)	Elevation	METs	Rate	% THR Achieved	BP	RPP	PVC	Comments
Supine	00:17	0:01	00.0	00.0	01.0	102	52 %	110/70	112	00	
Standing	00:27	0:01	00.0	00.0	01.0	93	47 %	110/70	102	00	
HV	00:37	0:01	00.0	00.0	01.0	106	54 %	110/70	116	00	
Warm Up	00:50	0:01	01.0	00.0	01.0	090	46 %	110/70	099	00	
ExStart	01:16	0:06	01.7	10.0	01.1	145	74 %	110/70	159	00	
BRUCE/ Stage 1	04:16	3:00	01.7	10.0	04.7	156	79 %	115/75	179	00	
BRUCE/ Stage 2	07:16	3:00	02.5	12.0	07.1	179	91 %	120/80	214	00	
PeakEx	09:16	2:00	03.4	14.0	09.2	191	97 %	125/85	238	00	
Recovery	10:15	1:00	01.1	00.0	01.2	165	84 %	120/80	198	00	
Recovery	11:15	2:00	01.1	00.0	01.0	144	73 %	115/75	165	00	
Recovery	12:25	3:09	01.1	00.0	01.0	161	82 %	110/70	177	00	

Findings :

Exercise Time : 08:01
Max HR Attained : 263 bpm 134% of Target 197
Max BP Attained : (Sys) 125/85
Max WorkLoad Attained : 9.2 Good response to induced stress
Max ST Dep Lead & Value : V3 & -10.6 mm in Recovery mm
Test End Reasons : Test Complete, Test Complete

Report :

AAROGYAM DIAGNOSTICS

Supine



1673 / MRS. DEEPALI KUMARI / 23 Yrs / F / 167 Cms / 57 Kg / HR : 102

Date: 24-Dec-2022 03:44:12 PM METS: 1.0/ 102 bpm 51% of THR BP: 110/70 mmHg Raw ECG/ BLC On/ Notch On/ HF 0.05 Hz/LF 100 Hz

ExTime: 00:17 0.0 mph, 0.0%

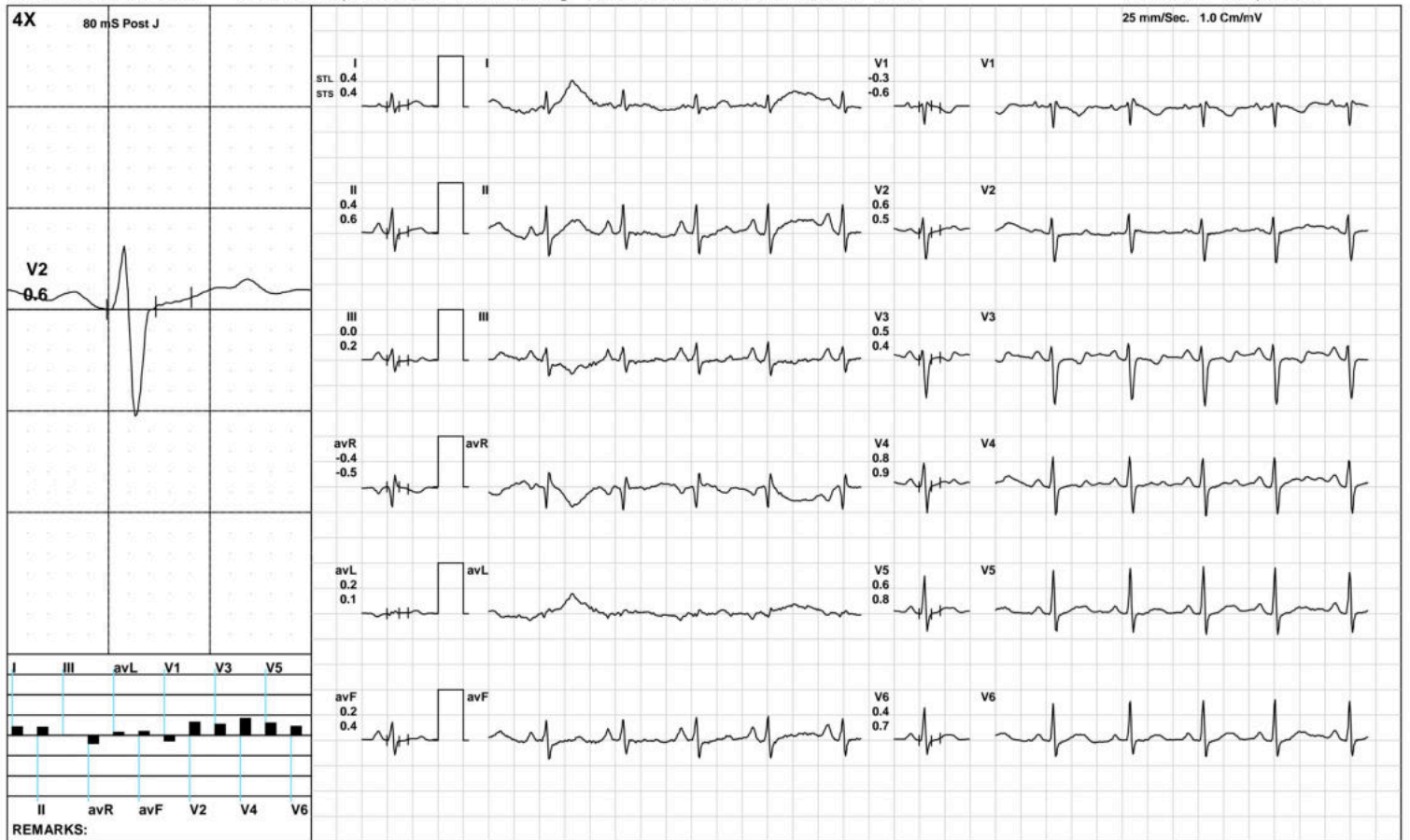

(GEM212170906)(R)Kardic by Allengers

AAROGYAM DIAGNOSTICS

Standing



1673 / MRS. DEEPALI KUMARI / 23 Yrs / F / 167 Cms / 57 Kg / HR : 93

Date: 24-Dec-2022 03:44:12 PM METS: 1.0/ 93 bpm 47% of THR BP: 110/70 mmHg Raw ECG/ BLC On/ Notch On/ HF 0.05 Hz/LF 100 Hz

ExTime: 00:27 0.0 mph, 0.0%

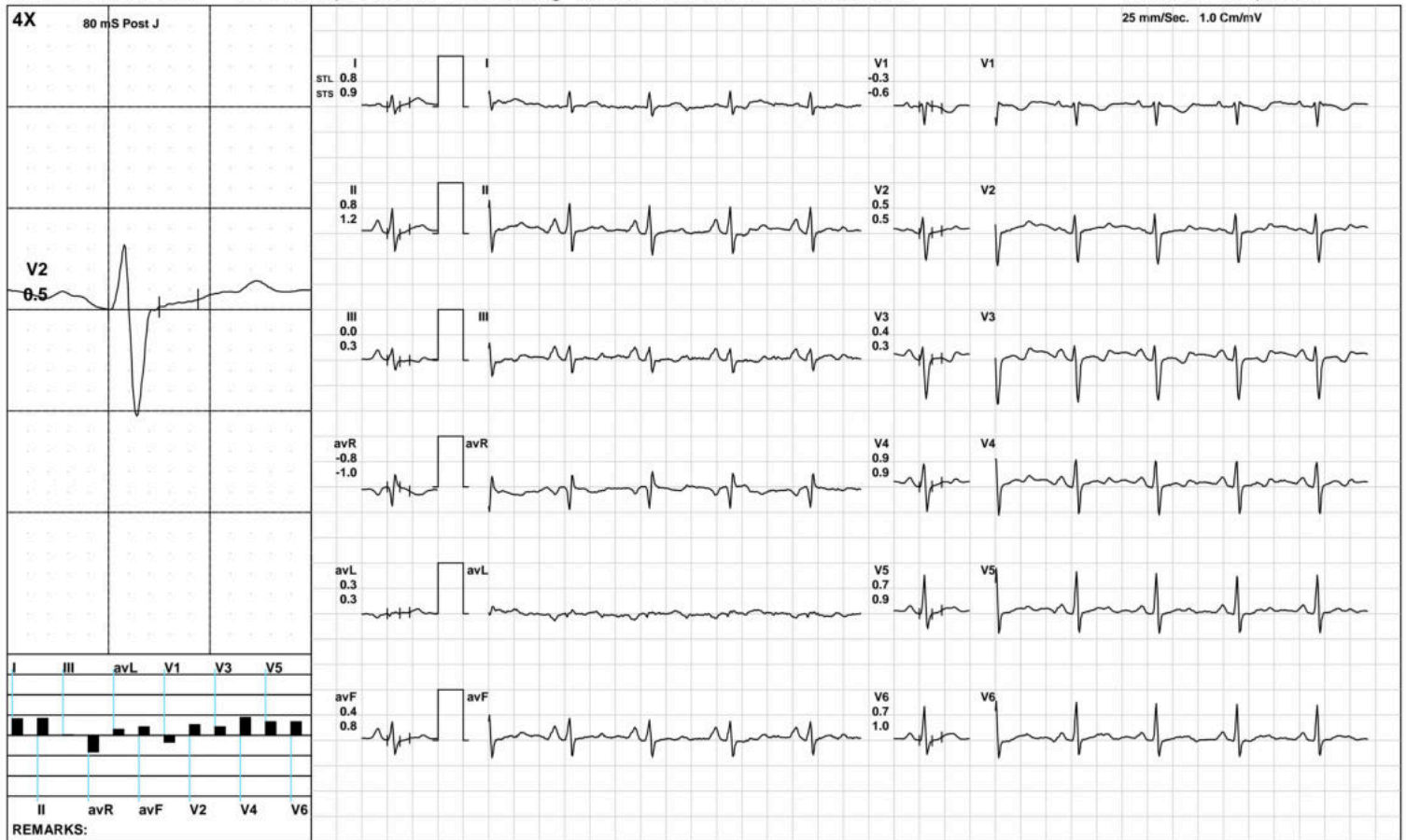

(GEM212170906)(R)Kardic by Allengers

AAROGYAM DIAGNOSTICS

HV



1673 / MRS. DEEPALI KUMARI / 23 Yrs / F / 167 Cms / 57 Kg / HR : 106

Date: 24-Dec-2022 03:44:12 PM METS: 1.0/ 106 bpm 53% of THR BP: 110/70 mmHg Raw ECG/ BLC On/ Notch On/ HF 0.05 Hz/LF 100 Hz

ExTime: 00:37 0.0 mph, 0.0%

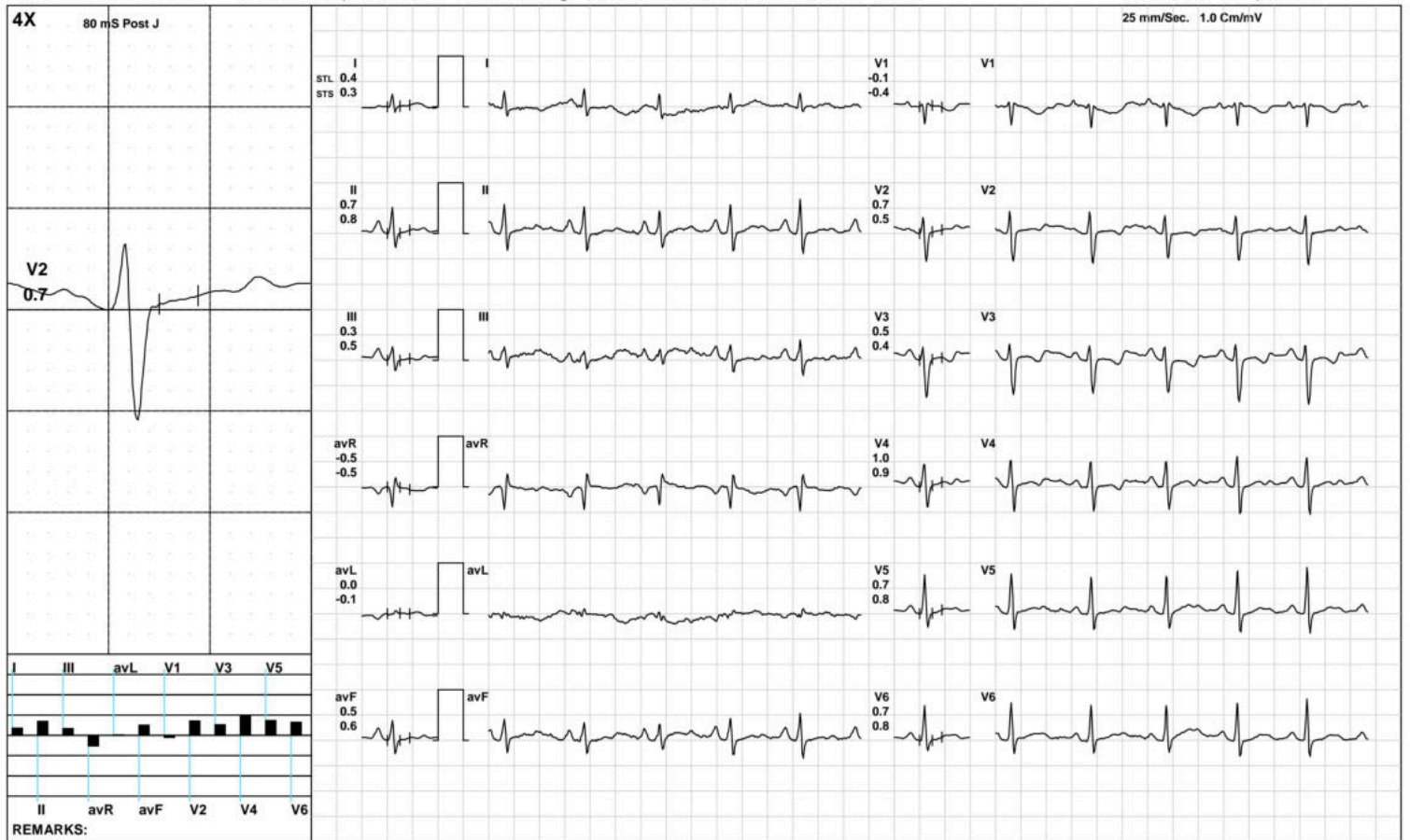

AAROGYAM DIAGNOSTICS

Warm Up



1673 / MRS. DEEPALI KUMARI / 23 Yrs / F / 167 Cms / 57 Kg / HR : 90

Date: 24-Dec-2022 03:44:12 PM METS: 1.0/ 90 bpm 45% of THR BP: 110/70 mmHg Raw ECG/ BLC On/ Notch On/ HF 0.05 Hz/LF 100 Hz

ExTime: 00:50 1.0 mph, 0.0%

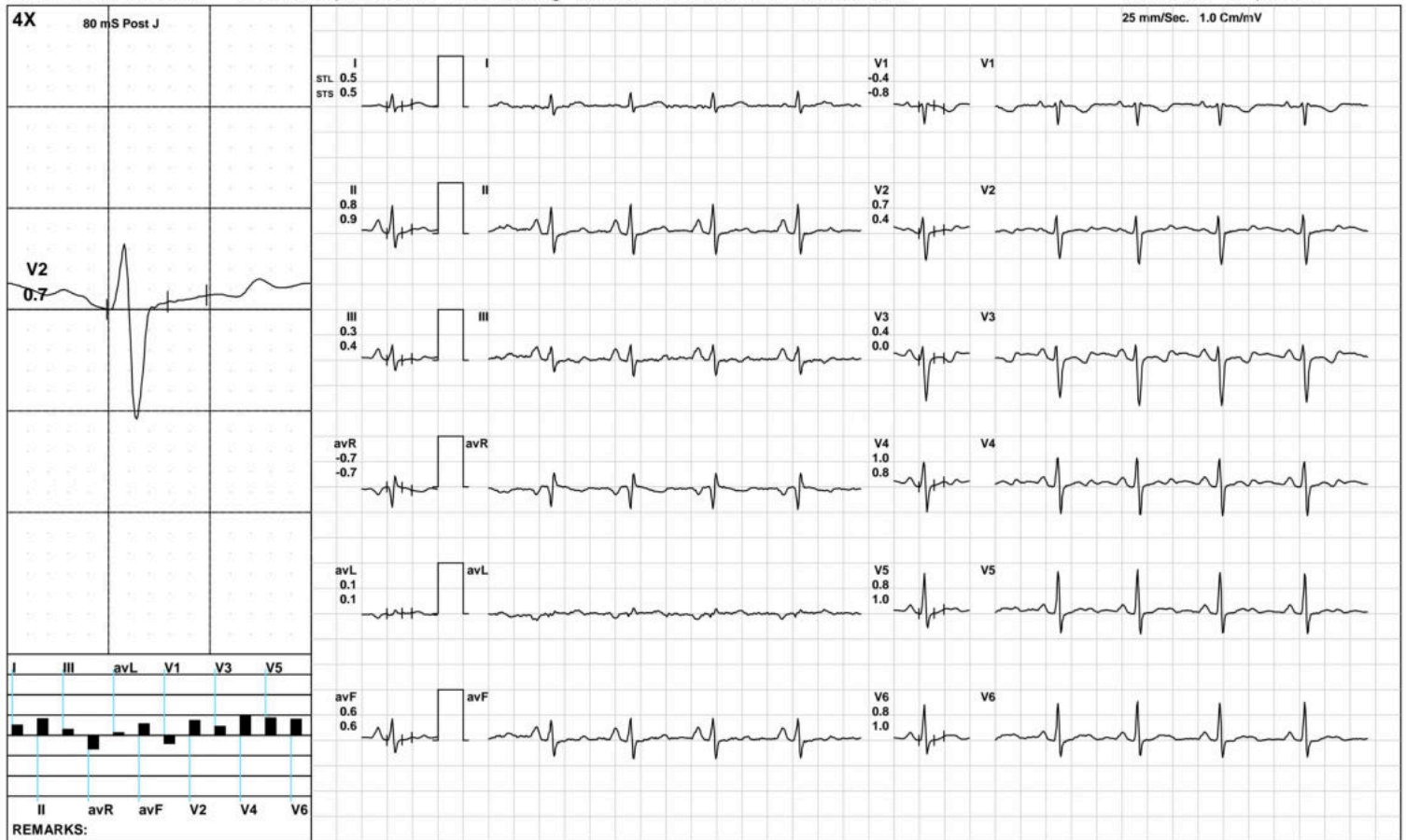

(GEM212170906)(R)Kardic by Allengers

AAROGYAM DIAGNOSTICS

ExStart



1673 / MRS. DEEPALI KUMARI / 23 Yrs / F / 167 Cms / 57 Kg / HR : 145

Date: 24-Dec-2022 03:44:12 PM METS: 1.1/ 145 bpm 73% of THR BP: 110/70 mmHg Raw ECG/ BLC On/ Notch On/ HF 0.05 Hz/LF 100 Hz

ExTime: 00:06 1.7 mph, 10.0%



REMARKS:

(GEM212170906)(R)Kardic by Allengers

AAROGYAM DIAGNOSTICS

BRUCE:/Stage 2(3:00)



1673 / MRS. DEEPALI KUMARI / 23 Yrs / F / 167 Cms / 57 Kg / HR : 179

Date: 24-Dec-2022 03:44:12 PM METS: 7.1/ 179 bpm 90% of THR BP: 120/80 mmHg Raw ECG/ BLC On/ Notch On/ HF 0.05 Hz/LF 100 Hz

ExTime: 06:00 2.5 mph, 12.0%



AAROGYAM DIAGNOSTICS

PeakEx



1673 / MRS. DEEPALI KUMARI / 23 Yrs / F / 167 Cms / 57 Kg / HR : 191

Date: 24-Dec-2022 03:44:12 PM METS: 9.2/ 191 bpm 96% of THR BP: 125/85 mmHg Raw ECG/ BLC On/ Notch On/ HF 0.05 Hz/LF 100 Hz

ExTime: 08:00 3.4 mph, 14.0%

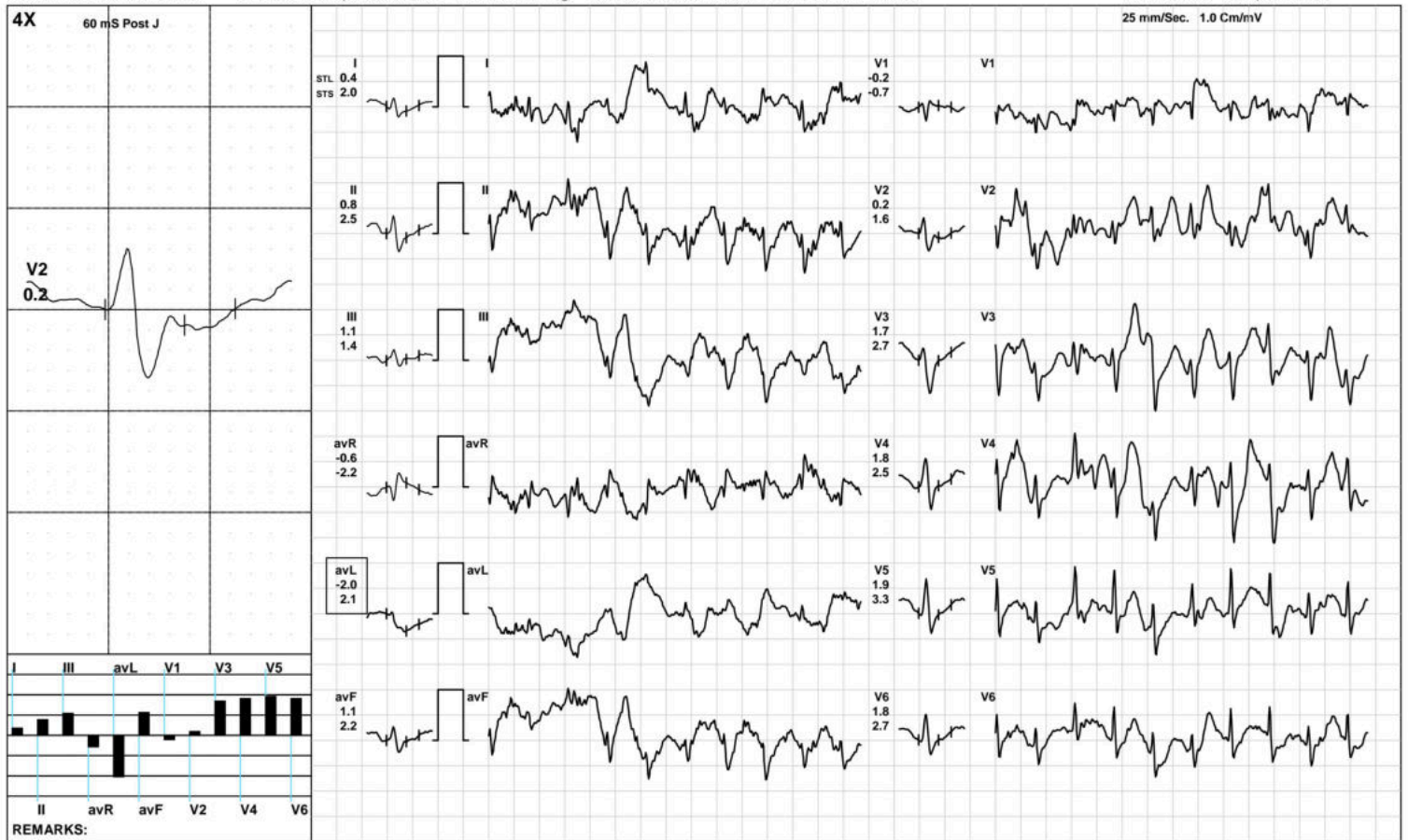

AAROGYAM DIAGNOSTICS

Recovery(1:00)



1673 / MRS. DEEPALI KUMARI / 23 Yrs / F / 167 Cms / 57 Kg / HR : 165

Date: 24-Dec-2022 03:44:12 PM METS: 1.2/ 165 bpm 83% of THR BP: 120/80 mmHg Raw ECG/ BLC On/ Notch On/ HF 0.05 Hz/LF 100 Hz

ExTime: 08:01 1.1 mph, 0.0%



(GEM212170906)(R)Kardic by Allengers

AAROGYAM DIAGNOSTICS

Recovery(2:00)



1673 / MRS. DEEPALI KUMARI / 23 Yrs / F / 167 Cms / 57 Kg / HR : 144

Date: 24-Dec-2022 03:44:12 PM METS: 1.0/ 144 bpm 73% of THR BP: 115/75 mmHg Raw ECG/ BLC On/ Notch On/ HF 0.05 Hz/LF 100 Hz

ExTime: 08:01 1.1 mph, 0.0%

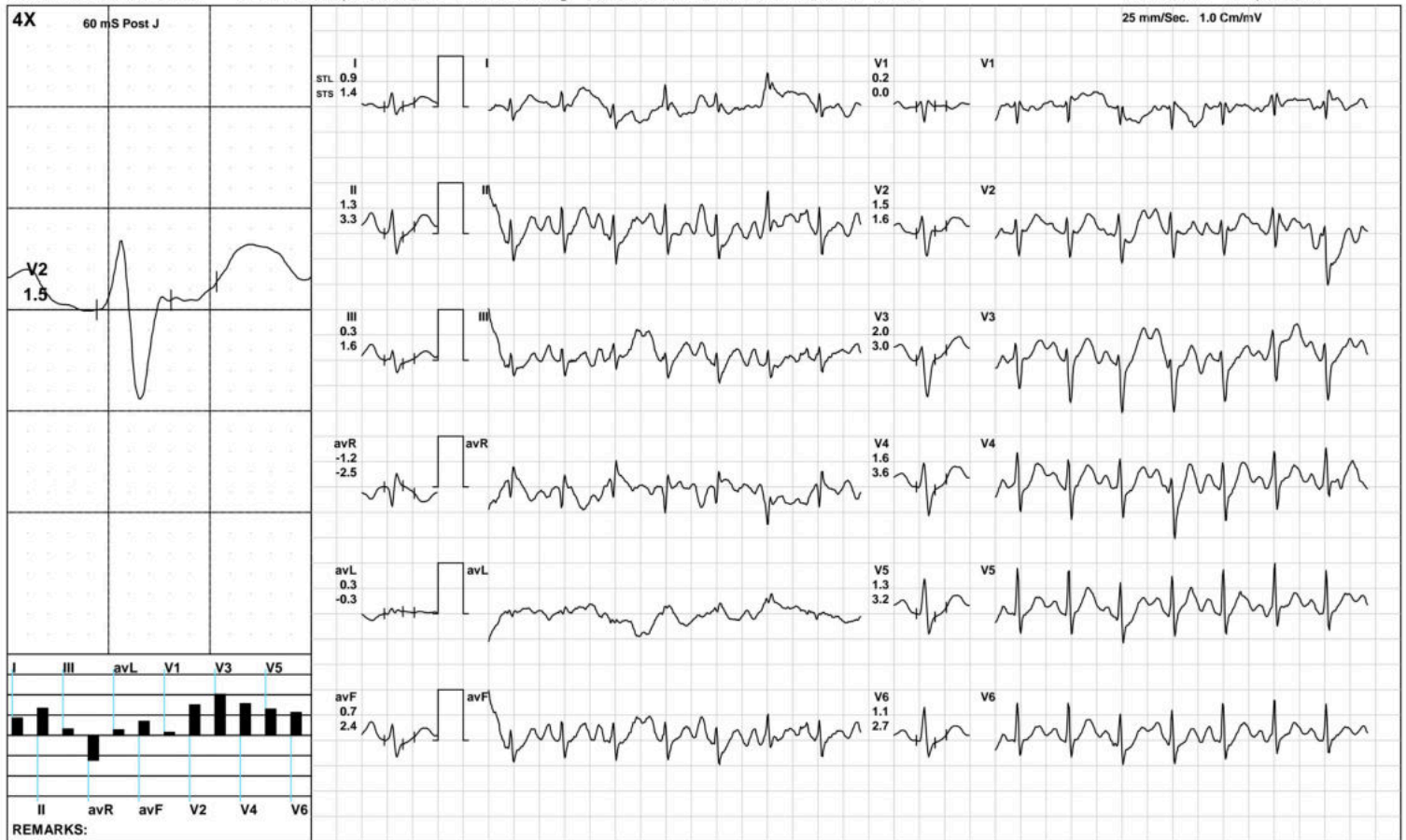

AAROGYAM DIAGNOSTICS

Recovery(3:09)



1673 / MRS. DEEPALI KUMARI / 23 Yrs / F / 167 Cms / 57 Kg / HR : 161

Date: 24-Dec-2022 03:44:12 PM METS: 1.0/ 161 bpm 81% of THR BP: 110/70 mmHg Raw ECG/ BLC On/ Notch On/ HF 0.05 Hz/LF 100 Hz

ExTime: 08:01 1.1 mph, 0.0%



(GEM212170906)(R)Kardic by Allengers

AAROGYAM DIAGNOSTICS

ST Measurements



1673 / MRS. DEEPALI KUMARI / 23 Yrs / F / 167 Cms / 57 Kg / HR : 101

Date: 24-Dec-2022 03:44:12 PM

Protocol : BRUCE/

	I	II	III	avR	avL	avF	V1	V2	V3	V4	V5	V6	I	II	III	avR	avL	avF	V1	V2	V3	V4	V5	V6	STS(mv/sec)
STL(mm)Supine	0.4	0.4	0.0	-0.4	0.2	0.2	-0.3	0.6	0.5	0.8	0.6	0.4	0.4	0.6	0.2	-0.5	0.1	0.4	-0.6	0.5	0.4	0.9	0.8	0.7	
30 @mS Standing	0.8	0.8	0.0	-0.8	0.3	0.4	-0.3	0.5	0.4	0.9	0.7	0.7	0.9	1.2	0.3	-1.0	0.3	0.8	-0.6	0.5	0.3	0.9	0.9	1.0	
HV	0.4	0.7	0.3	-0.5	0.0	0.5	-0.1	0.7	0.5	1.0	0.7	0.7	0.3	0.8	0.5	-0.5	-0.1	0.6	-0.4	0.5	0.4	0.9	0.8	0.8	
Warm Up	-0.1	0.2	-0.1	-0.1	-0.4	0.2	-0.2	0.8	0.3	1.1	0.8	0.5	0.2	0.5	0.2	-0.3	-0.2	0.4	-0.6	0.2	-0.1	0.8	0.8	0.8	
ExStart	0.3	0.2	0.1	-0.2	-0.5	0.1	0.3	-0.1	0.1	0.1	0.2	0.5	0.3	1.4	1.1	-0.9	-0.6	1.3	0.3	0.5	0.7	0.9	0.9	1.2	
Stage 1	0.0	0.3	0.4	-0.1	-0.3	0.3	0.1	0.3	0.3	0.5	0.5	0.6	0.6	2.1	1.5	-1.4	-0.3	1.8	-0.7	0.8	1.3	2.3	2.2	2.2	
Stage 2	-0.7	-2.4	-2.5	1.5	0.7	-1.9	-0.2	-1.0	-2.2	-2.7	-1.7	-1.1	1.4	2.3	2.2	-1.7	0.6	1.3	-1.5	0.6	0.9	2.5	2.1	2.7	
PeakEx	0.4	0.8	1.1	-0.6	-2.0	1.1	-0.2	0.2	1.7	1.8	1.9	1.8	2.0	2.5	1.4	-2.2	2.1	2.2	-0.7	1.6	2.7	2.5	3.3	2.7	
Recovery	1.1	2.6	1.3	-1.8	0.0	1.9	0.2	2.4	2.8	2.3	2.1	1.9	2.1	4.3	2.3	-3.2	-0.3	3.1	-0.5	3.4	3.9	5.1	4.4	3.5	
Recovery	0.9	1.3	0.3	-1.2	0.3	0.7	0.2	1.5	2.0	1.6	1.3	1.1	1.4	3.3	1.6	-2.5	-0.3	2.4	0.0	1.6	3.0	3.6	3.2	2.7	
Recovery	1.6	-0.2	0.6	-0.1	-0.2	1.2	-1.5	0.0	10.6	-0.3	0.2	-0.1	4.7	5.6	4.9	-2.8	-0.8	5.1	-4.9	2.3	22.9	5.9	6.4	4.9	

	I	II	III	avR	avL	avF	V1	V2	V3	V4	V5	V6
STI(μVs)												
Supine	4.0	3.1	-0.9	-3.6	2.0	1.1	-2.9	5.1	2.8	5.6	4.7	3.8
Standing	6.2	5.2	-1.0	-5.7	2.8	2.1	-2.6	4.0	2.2	5.5	4.3	4.3
HV	2.8	4.3	1.5	-3.6	0.7	2.9	-0.9	5.2	2.7	5.9	4.9	4.4
Warm Up	-0.1	0.9	-1.9	-0.4	-1.6	0.8	-1.0	5.7	2.4	6.9	4.8	3.4
ExStart	1.0	-0.2	-0.2	-0.4	-2.3	-0.7	1.9	-1.0	-0.5	-0.8	0.0	1.2
Stage 1	-1.3	-1.8	-0.1	1.5	-1.4	-1.1	1.8	-0.1	-0.5	-1.0	-1.2	-0.2
Stage 2	-6.9	-20.3	-20.1	12.9	3.2	-15.0	2.0	-7.8	-15.8	-23.6	-14.7	-12.2
PeakEx	-1.9	-0.5	2.4	1.2	-16.1	1.4	0.3	-4.2	3.7	4.6	3.7	4.1
Recovery	2.0	7.2	3.2	-4.5	0.0	5.3	3.5	6.1	8.8	1.8	3.4	3.4
Recovery	2.6	1.9	-0.8	-2.8	2.0	-0.2	1.1	4.6	5.9	2.0	1.3	1.4
Recovery	2.4	-3.3	2.7	0.8	-2.0	4.2	-3.1	-0.6	-17.5	-0.6	-1.4	-2.0



Patna-20
1673 / MRS. DEEPALI KUMARI / 23 Yrs / Female / 167 Cm / 57 Kg

Time (Min.)	HR (bpm)	PR Int (mS)	QRS Wid (mS)	QRS Axis (Deg.)	QTC (mS)	P(μV) (Max)	R(μV) (Max)	S(μV) (Min)	T(μV) (Max)	Min. J (μV)	Leads for (J & PJ)	Min. Post JRR Var (μV)	(%)	VEB (Counts)	Missed Beats (Counts)
00:30	91	138	60	27	429	275	820	-817	274	31	V1	-93	0.00	0	0
01:00	155	106	66	-43	409	336	649	-887	-284	-201	II	-127	0.00	0	0
01:30	160	90	62	-54	413	378	679	-856	262	-326	II	-157	0.00	0	0
02:00	151	104	64	-60	396	337	724	-841	323	-303	II	-153	0.00	0	0
02:30	169	104	66	-53	412	276	720	-836	271	-304	II	-91	0.00	0	0
03:00	165	104	66	-5	401	343	695	-816	285	-234	II	-63	0.00	0	0
03:30	160	116	68	-34	383	308	717	-819	302	-50	I	-55	0.00	0	0
04:00	169	110	66	-64	396	337	734	-842	293	-243	V3	-80	0.00	0	0
04:30	174	100	68	-50	397	318	656	-847	300	-274	V4	-119	0.00	0	0
05:00	179	104	66	-43	389	324	642	-763	288	-78	V2	-77	0.00	0	0
05:30	176	94	66	-44	404	311	609	-842	318	-185	II	-73	0.00	0	0
06:00	171	104	66	-49	410	354	602	-796	359	-214	V4	-103	0.00	0	0
06:30	174	120	66	-38	374	311	649	-787	311	-276	III	-178	0.00	0	0
07:00	179	106	66	-38	377	311	649	-787	311	-276	V2	-178	0.00	0	0
07:30	186	92	66	-31	397	400	613	-804	389	-321	V4	-196	0.00	0	0
08:00	186	92	66	-31	397	400	613	-804	389	-321	avF	-196	0.00	0	0
08:30	189	84	64	-31	408	400	613	-804	389	-321	avL	-196	0.00	0	0
09:00	191	98	54	-67	364	442	515	-822	492	-704	V4	-237	0.00	0	0
09:30	174	104	64	-90	364	393	455	-829	398	-317	II	-83	0.00	0	0
10:00	156	102	58	-29	426	351	724	-740	489	59	avL	-49	0.00	0	0
10:30	149	122	58	-62	427	389	688	-827	460	-246	III	-25	0.00	0	0
11:00	142	134	66	-39	343	397	754	-864	476	-185	III	-45	0.00	0	0
11:30	161	98	76	-90	384	447	788	-805	-681	-458	V3	-647	0.00	0	0